

1948

MOUNTAINEER

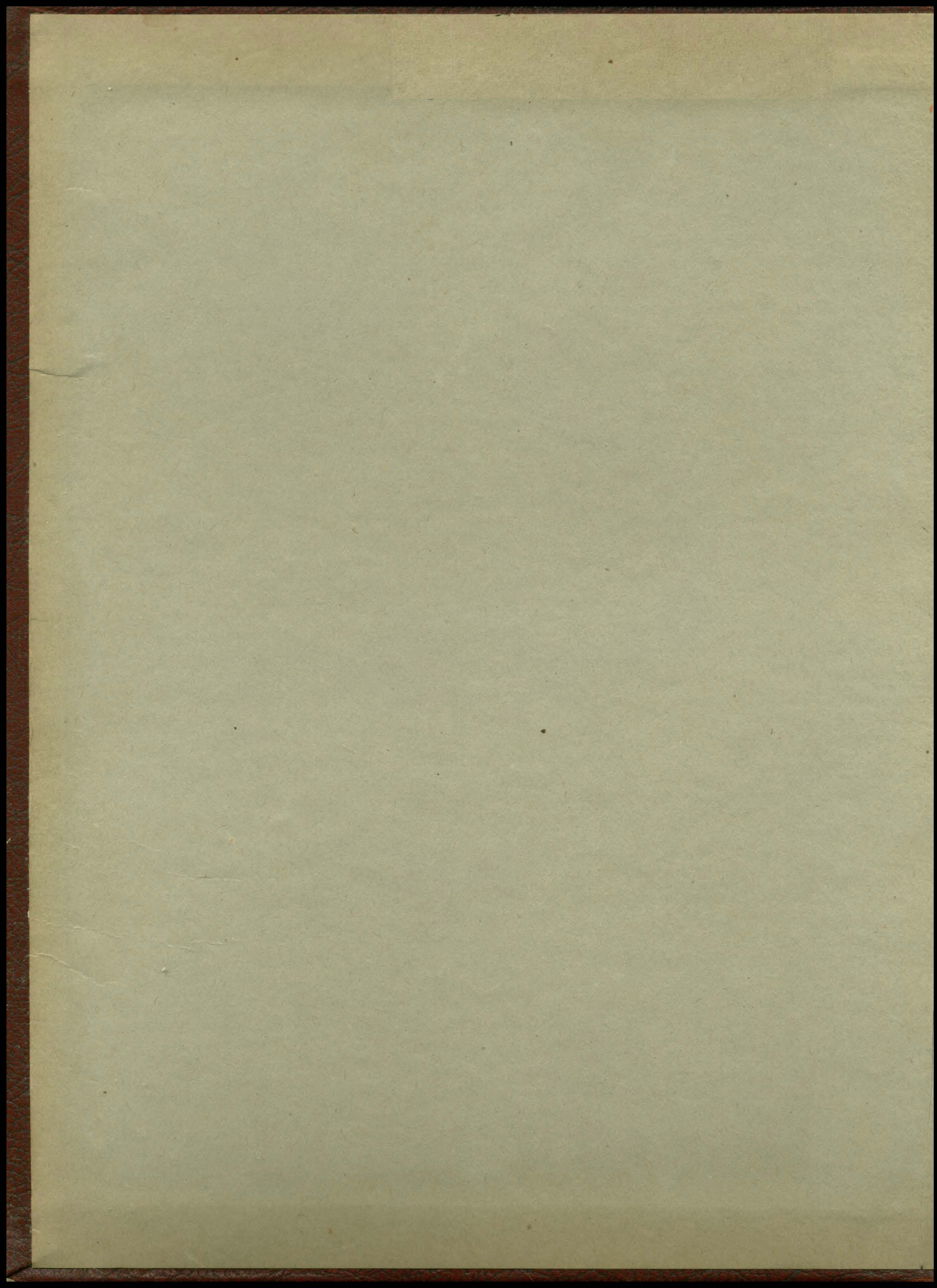

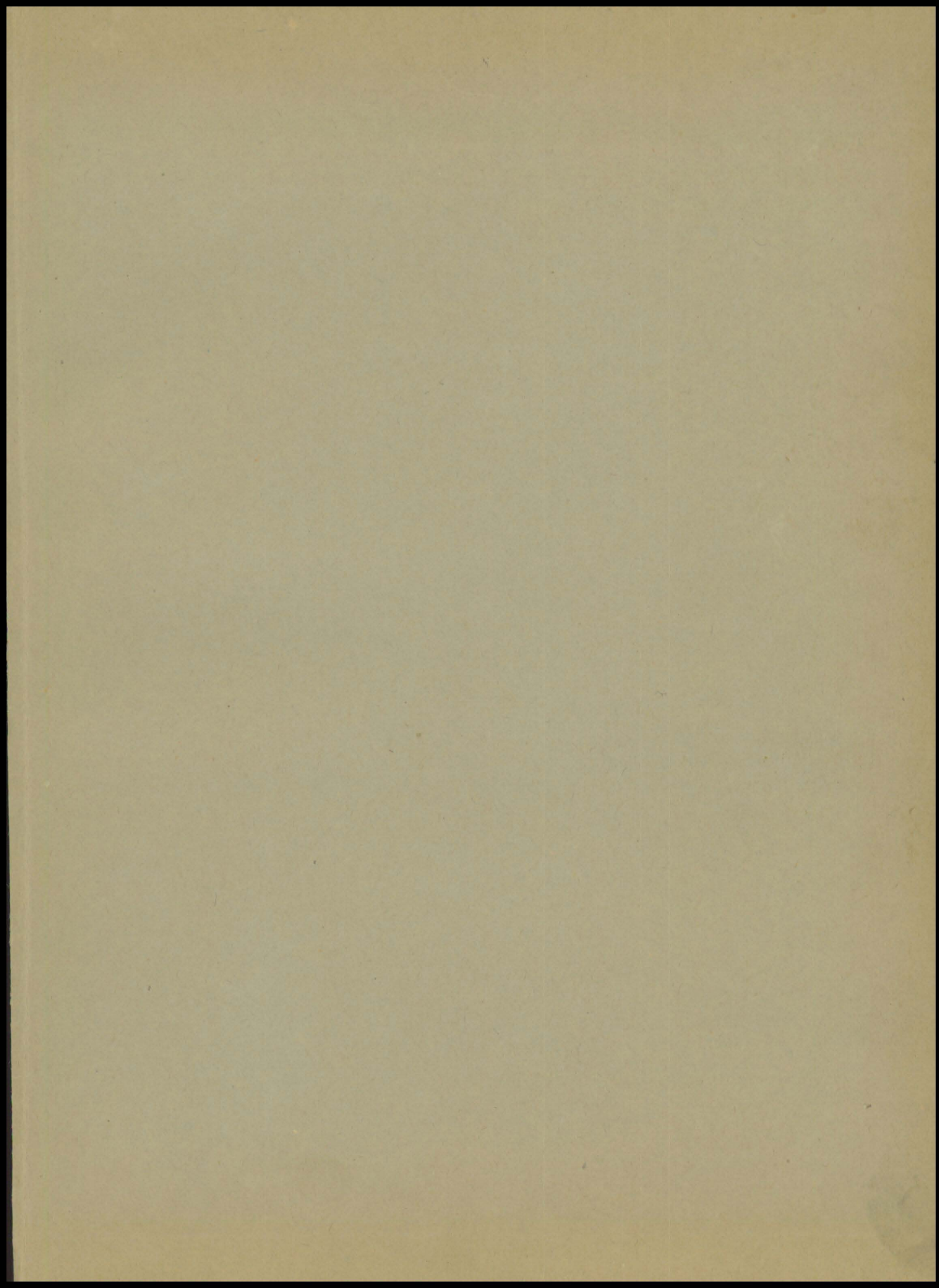

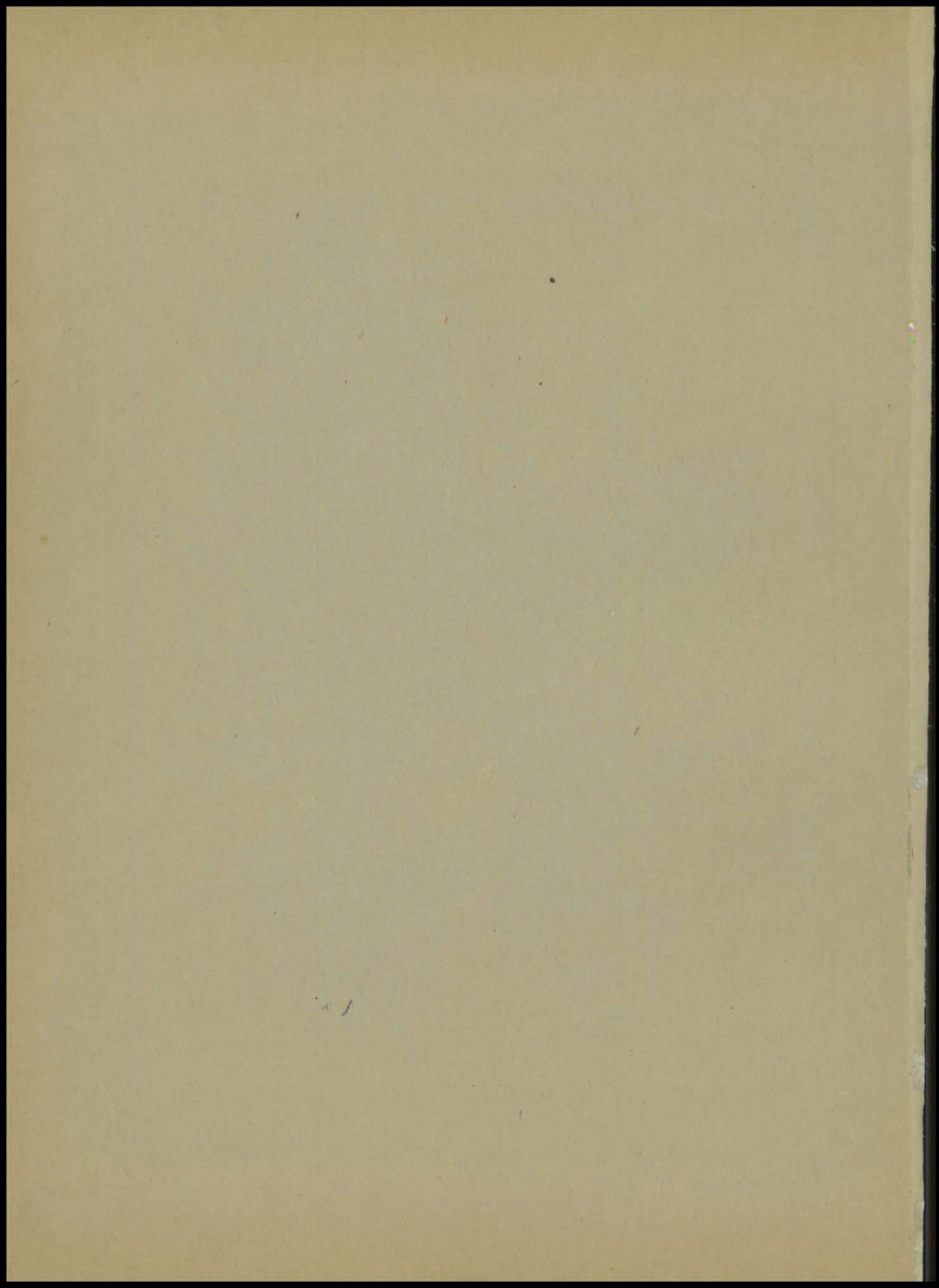

THE YEARBOOK STAFF

Of

Llano High School

Llano, Texas

PRESENTS

1948 MOUNTAINEER

Production Staff

Seniors

Editors:

Jane Fowler

Joe Ross

Artist:

James Moore

Business:

Billy Edwards

Publicity:

Sally Hardin

Andy Smith

Juniors

Editors:

Claire Nell Williams

Myron Dees

Artist:

Irene Sheppard

Publicity:

Marilyn Buster

Business:

Mary Jane Bauer

Boosters:

Twinkle Barnett

Betty Lou Wallis

Don Raines

Advisor:

Mrs. Kathleen Maxwell

Larry Tate
Llano, Texas

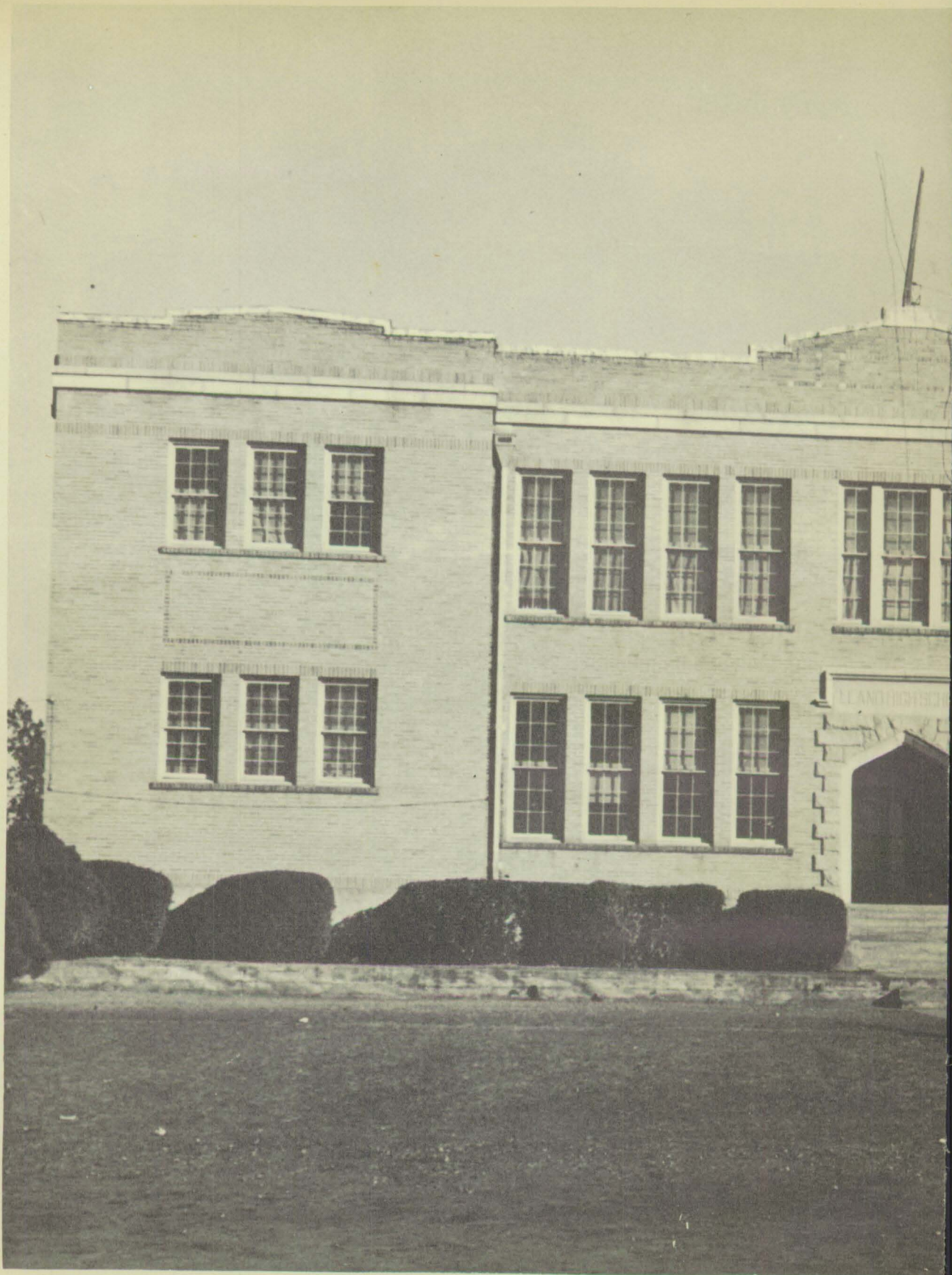

L.H.S.

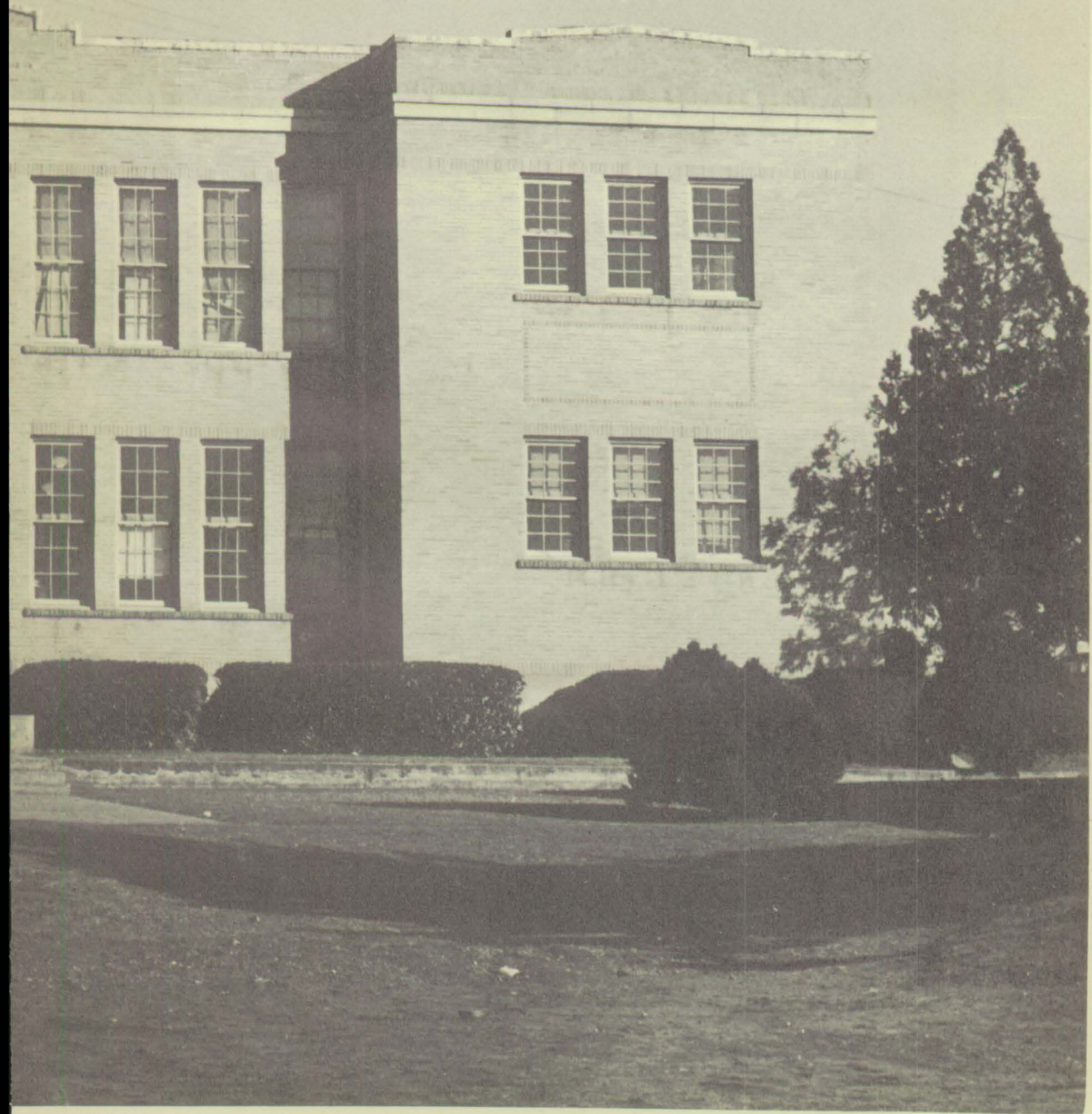

FOREVER

LHS

PREVIEW OF COMING

ATTRACTIONS

Directors-----Faculty

Cast-----Classes

Stars-----Favorites

Feature I-----Sports

Feature II-----Others

Financiers-----Boosters

The End

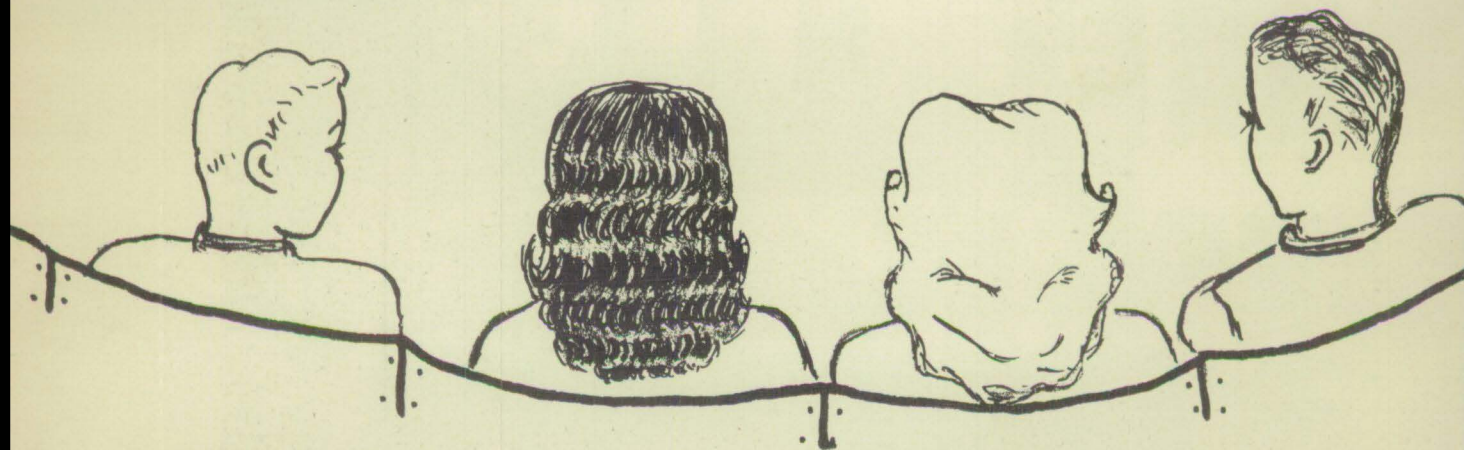

FOOTNOTE

To all--both teachers and students--who have assisted us in making possible the 1948 MOUNTAINEER, we wish to extend our most sincere thanks.

The editors express the hope that the attempts of the 1948 staff to present your school activities in Movie Style have been successful, that this production will make it possible for you to remember always--your hours at L. H. S.

Your Editors,
Jane
Joe

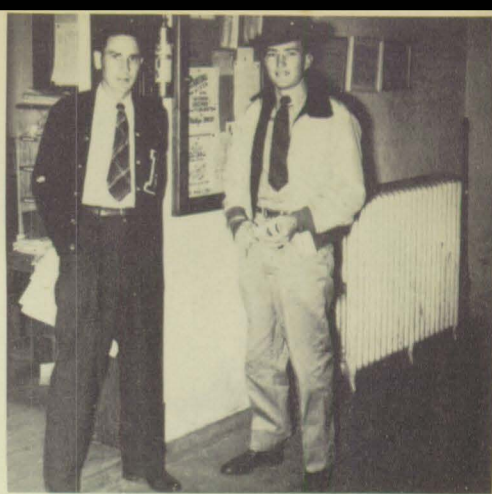
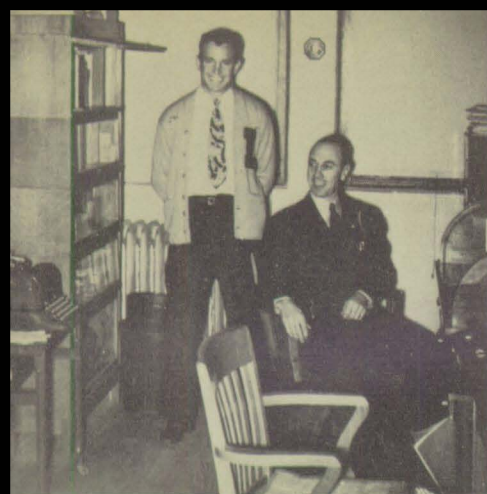

N
O
T

V
E
R
Y



Knights B
U
S
Y

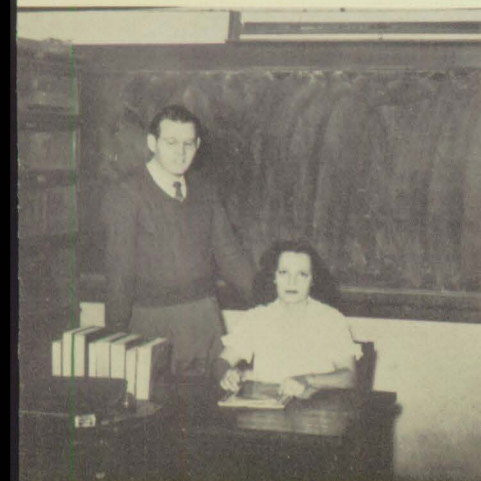

?

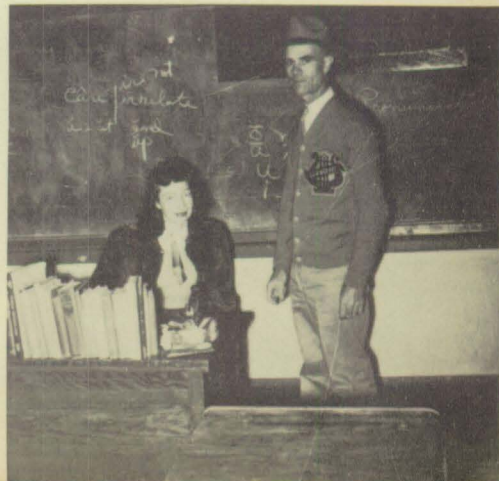



SUPT. F.J. YOUNG



W. L. HOWARD
PRINCIPAL

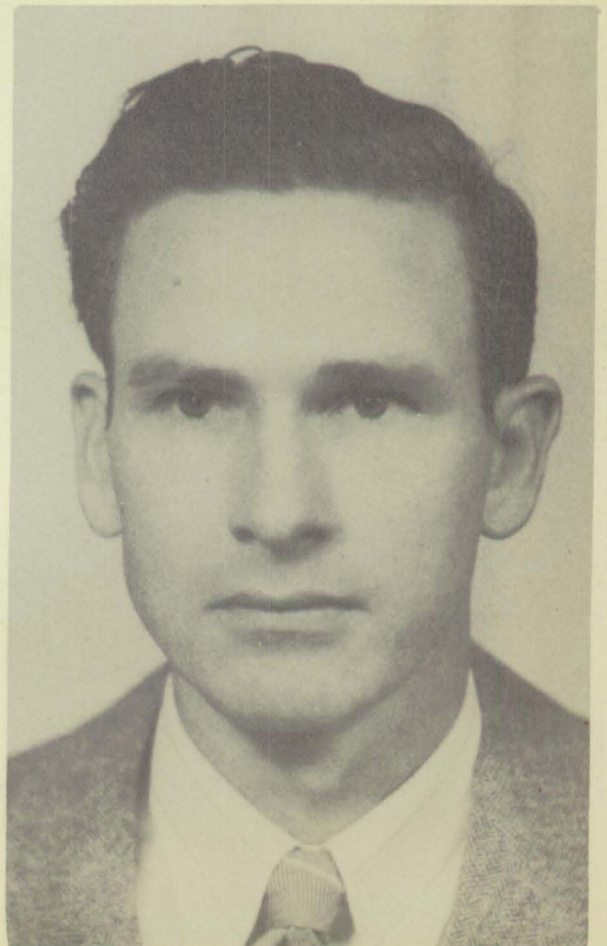

P. H. BARNHART
COACH

Faculty



Mrs. Kathleen Maxwell has taught in L. H. S. for a number of years. She has a B. S. degree in Education.



This is Mrs. Betty Lutgens' first year in L. H. S. She has a B. S. degree in Home Ec.



Mr. T. D. Tanksley came here from Texas A. M. C.; however, he served in the armed forces before he was graduated from A. M. C. He has a B. S. in Agriculture Education.



This is also Mr. Donald Lutgens' first year to teach in Llano. He has a B. A. degree in Zoology.

Don't forget to turn your M.B. in to Mr. Lutgens



This is Miss Mary Faye Richardson's second year at L. H. S. She has a B. A. degree in English.

Miss Maycie Knight hails from Cherokee. This is her first time to teach in Llano, too. She has a B. S. degree in Speech.

Mr. T. A. Short has been teaching Band in Llano for the past three years. He is working on a B. A. degree.



Maycie Knight

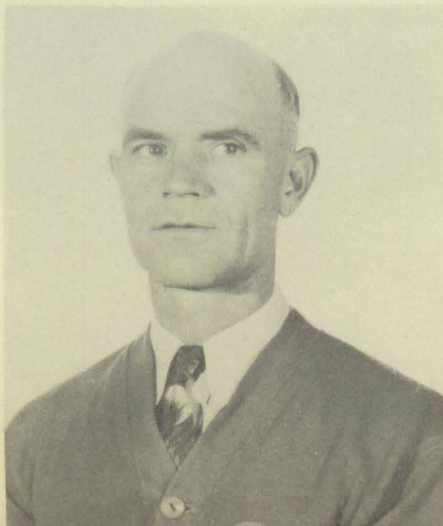

FAVORITE:
MRS.
MAXWELL

*My very best
wishes to you —
for whom I have
the highest admiration.
Kathleen Maxwell*



FAVORITE:
MR.
BARNHART

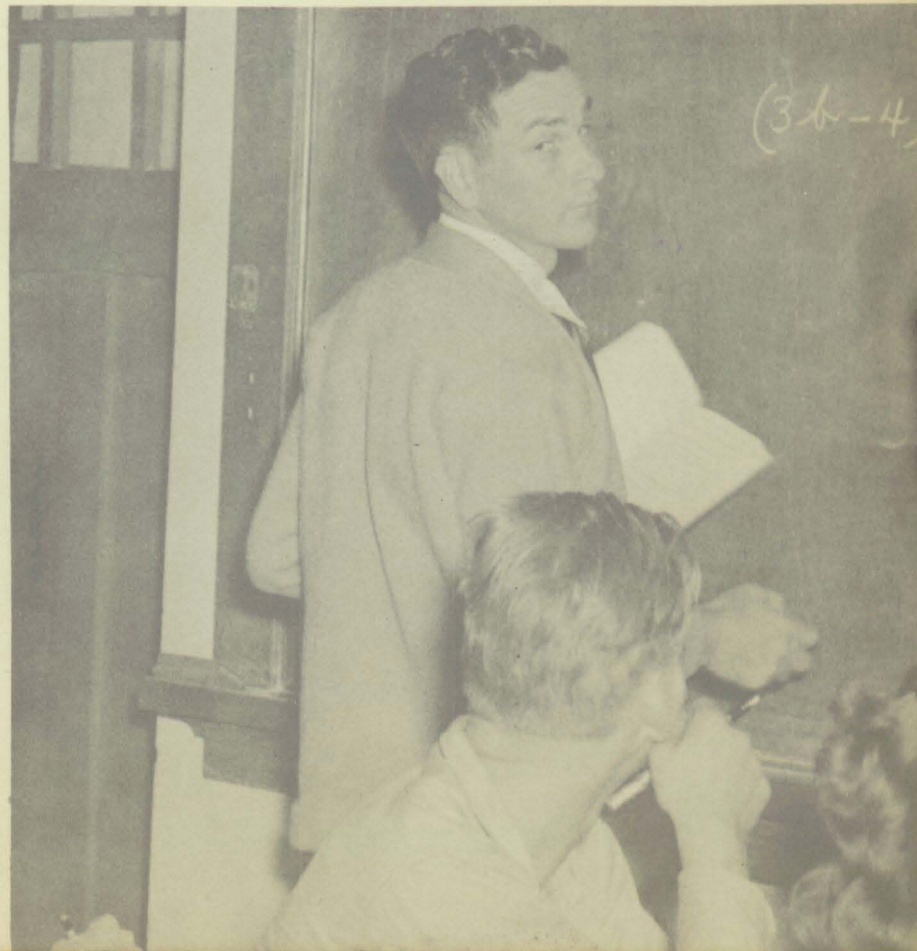

Senior Class Officers

SPONSOR:

P. H. Barnhart

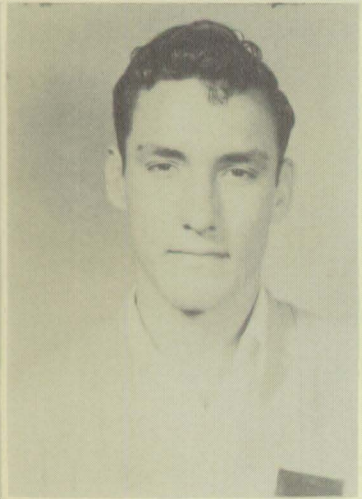

Pres. Clinger Scott

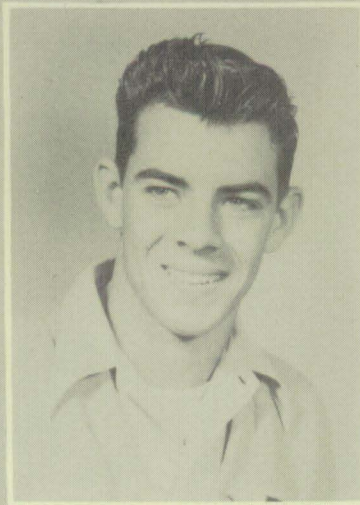

V. Pres. Thayne Short



Sec. Martha Willbern



Treas. La Verne Watson

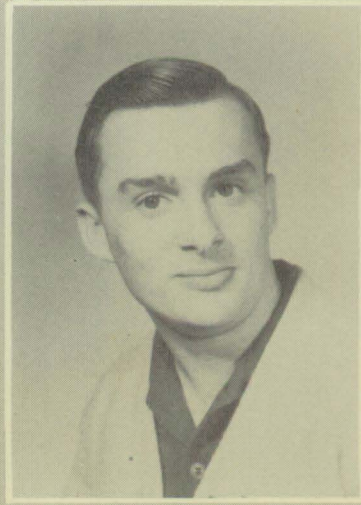

Rep. Ligon Moss

Seniors



Fern Adams
Shy; Pep Squad Leader; Ambitious.

Peggy Alexander
Likes blondes, volleyball, and Journalism.

Virginia Boswell
Partial to Lee Duncan; Small brunette; Cute.



Birdie Box
Weakness for Austin; Chums with Wanda; Pretty blonde.

Patsy Brantly
Well Known In Fritztown; Loud! Blows bubbles.

Virginia Brantly
Quiet blonde; Seen with Mardell; Helpful.



Dorla Davis
Reserved type; Likes speech and chocolate cake.

Elizabeth Draper
Wears saddle oxfords; Southern drawl; Flirt.

Rose Marie Evers
Hails from Fritztown; Quiet; Likes to read.

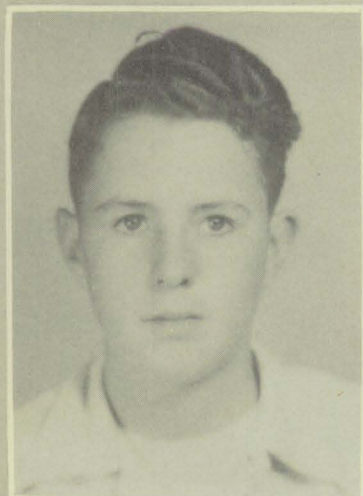
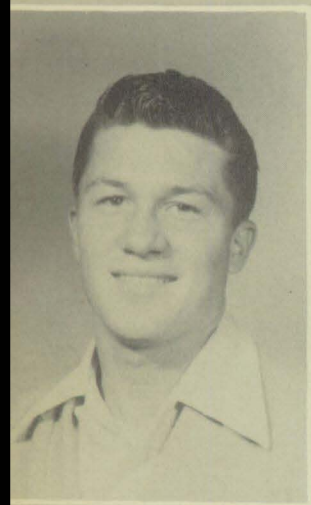
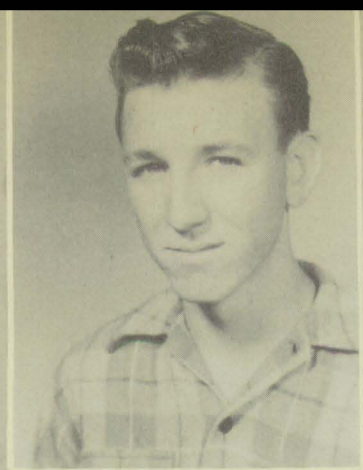
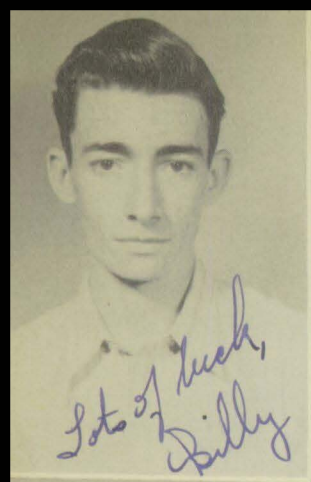

Billy Edwards
In charge of everything; Intelligent; Good personality.

Bill Faris
Bashful; Energetic athlete; Likes to see any good movie.

Jane Fowler
Prefers tall cowboys from San Saba; Member of L. 'Leven; Brunette.

Sally Hardin
Western gal; Rides horseback; Bags her limit of deer every year.

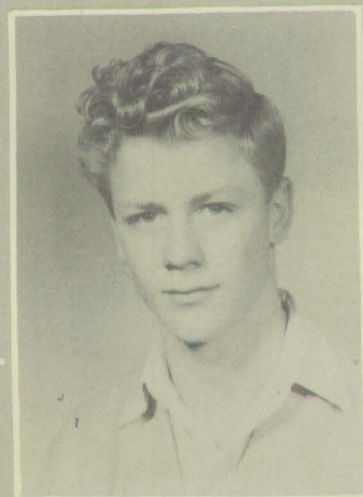
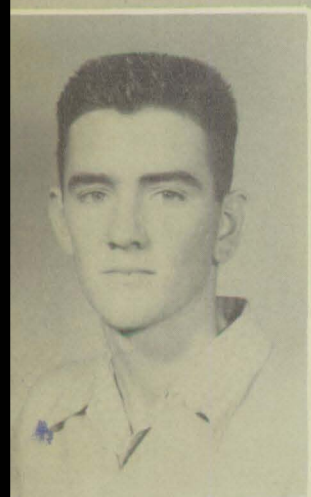

Melvin Harris
Goes for Cherry Simpson; Handsome; Usually seen with Joe Ross.

Bob Harrison
Sarcastic personality; Herds '35 Chevie; A tall blonde.

Jack Heacock
Basketball star; Wears a crew cut; Usually seen with Pablo.

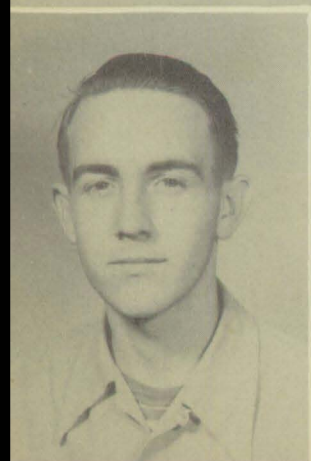

Dayton Homann
Usually seen with Peggy; Blonde romeo; Interested in Vo. Ag.

Francis Henderson
Printer for Buzz; Shy type; Ready to argue at any time.

Louise Hyman
Flirt; Volleyball player; Likes Journalism



Carole Lehmberg
 Nickname: Elsie; Weakness for Carl Garner;
 Member of Lousy 'Leven.

Dorothy Leverett
 Giggles lots; Tall blonde; Nickname: Burlap.

Donna McDaniel
 Likes Dorman Bush and English class; Hails
 from Pontotoc.

Whitt Moreland
 Resides in Junction; Funny personality; Good
 dancer.

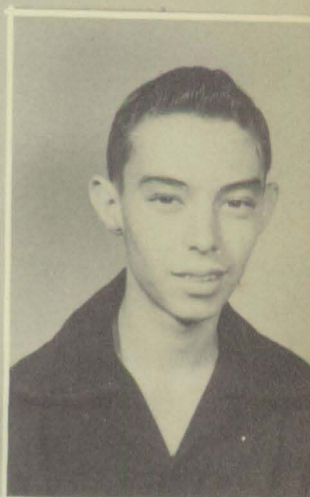
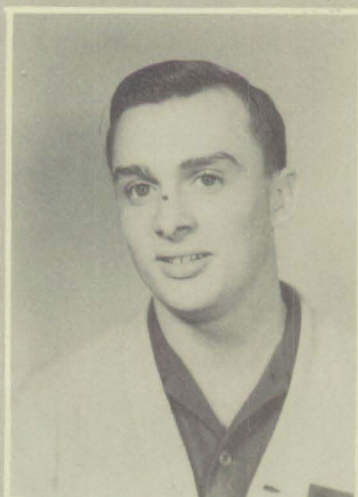

Ligon Moss
 Known as "The Moose"; Always late; Loves
 to argue.

Billy Nixon
 Loud Mouth; Small fry; Enjoys Journalism.

Nelda Otto
 F. F. A. Sweetheart; Assistant Drum Major;
 Cute redhead.



Netha Otto
 Drum Major; Resembles Nelda! Goes with
 Sammy Garrett.

Frank Otto
 Speed Demon; Mid-term graduate; Drives
 white Ford.



Paul Paxton
 Drives '41 Chevie; Wears loud clothes; Better
 known as Pablo.

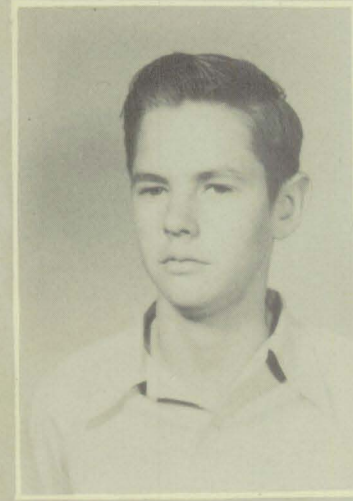
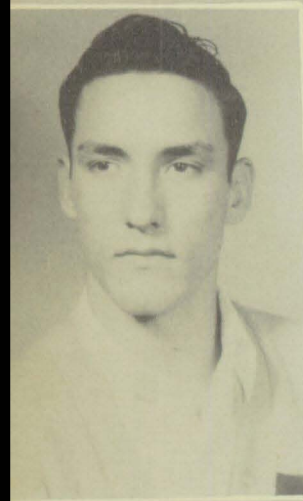

Bessie Ratliff
Shy; Blonde; Friend to all.

Faye Riley
Likes to dance; Plays volleyball; Always on the "go".

Joe Ross
Handsome Brunette; Quite a romeo; Prefers brunettes.

Vera Schmidt
Tall brunette; Head librarian; Giggles frequently.

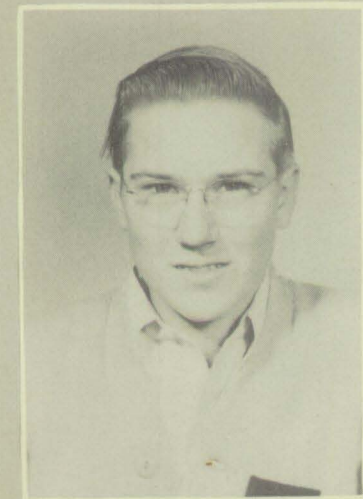
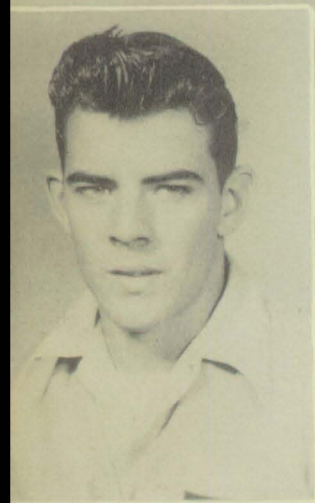

Clinger Scott
Pres. of Senior class; Tall, dark and handsome; Bashful type.

McAllen Sessom
Shy; Hails from Valley Springs; Usually eating.

Thayne Short
Handsome; Playwright; Nickname: Shoat.

Andy Smith
Small; Chatter box; Argues with Mary Fae continually.



Marion Smathers
Tennis shark; Likes ranching; Makes good grades.

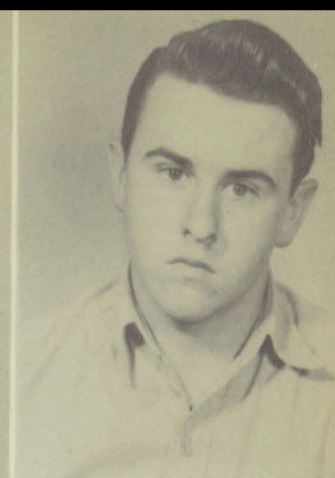
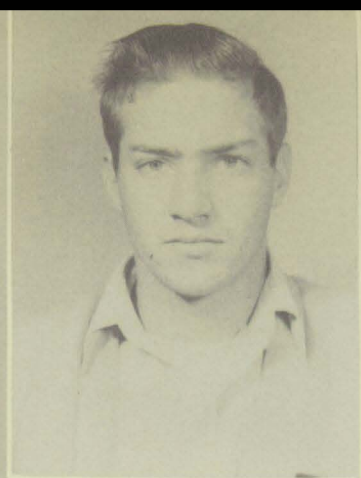

Wanda Sweatman
Likes John R.; Also Adolph Hoffner; Chums with Birdie.

Bill Tate
Football star; Romeo; Usually with Dayton Hohmann.

Billy Templeton
Redhead; Chases cute gals; Easygoing type.

Clark Templeton
Plays tennis; Always wears boots; Comes from Lone Grove.

J. B. Virdell
Muscle bound; Famous L. H. S. grid star; Goes with post-graduate student.

La Verne Watson
Cute blonde; Helps everyone; Likes work.

Mardell West
Heavy set; Goes with Virginia Brantly; Enjoys tennis.

Martha Willbern
Likes K. Wells; Anxious for graduation; Ambition, to be a nurse.

G. K. Beach
Soda jerk; Likes blonde sophomore; Reckless driver.

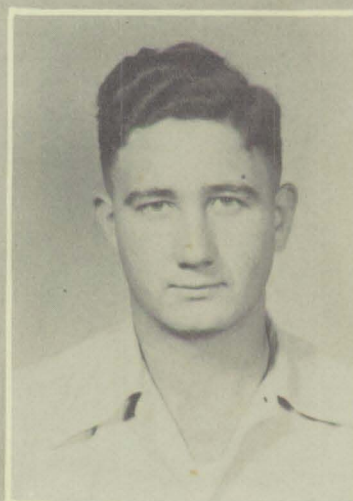
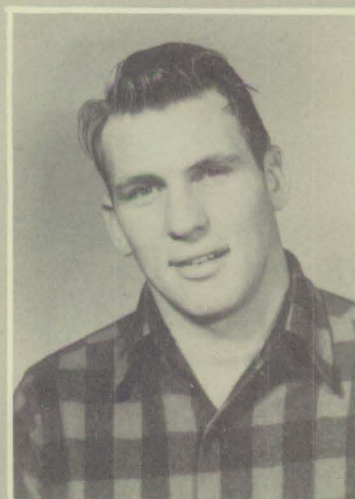

Junior Class Officers

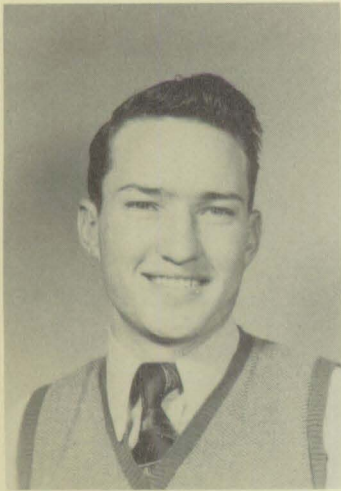

SPONSOR

T. D. Tanksley



Pres. Myron Dees



V. Pres. Johnny Moran

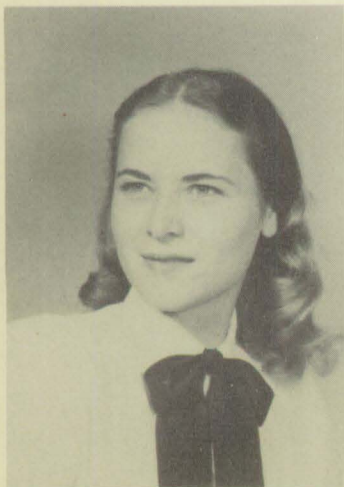

Sec. La Verne Hoffman



Rep. Claire Nell Williams



Barnett, Twinkle
Bauer, Mary Jane
Buie, Margene

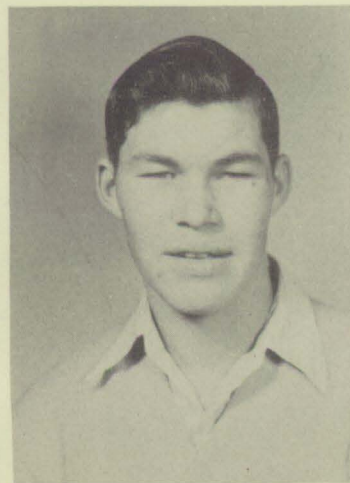

Buster, Marilyn
Campbell, Roland
Decker, Vivian

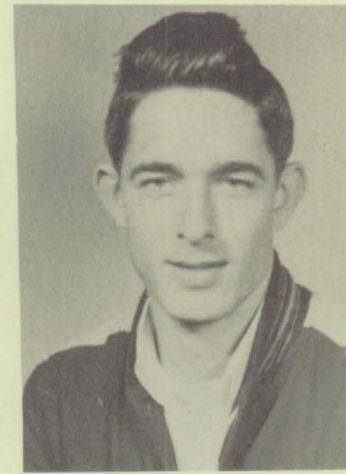
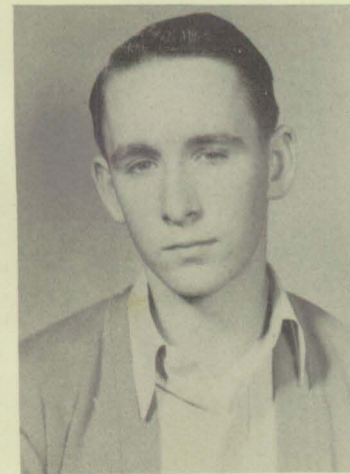

Dees, Myron
Flemings, Billy
Garrett, Sammy



Harned, Donald
Hartman, Helen

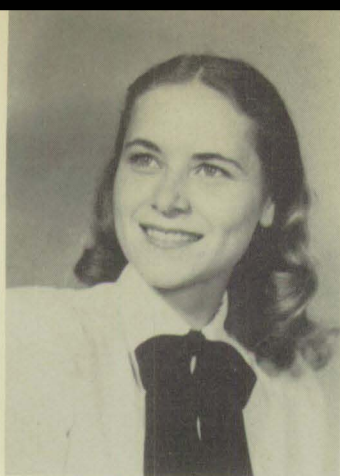

Hasse, Virginia

Hoffman, La Verne

Hoy, Myrtle Mae

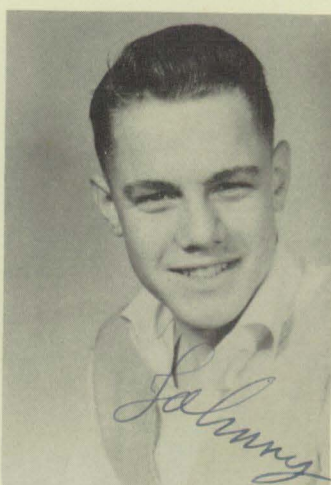
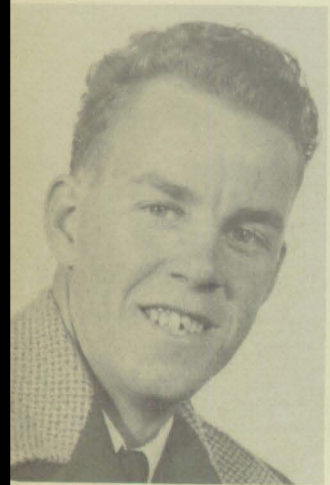

Jackson, Dilly Ed

Johnson, Marian

Moran, Johnny

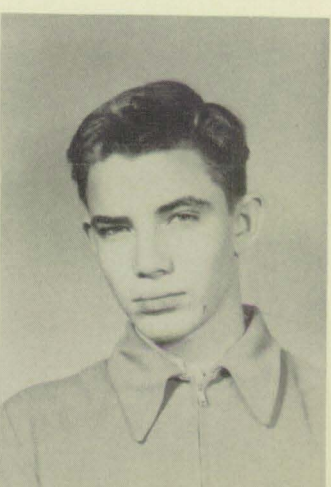

Moore, James

Myers, J. D.

Myers, Mart

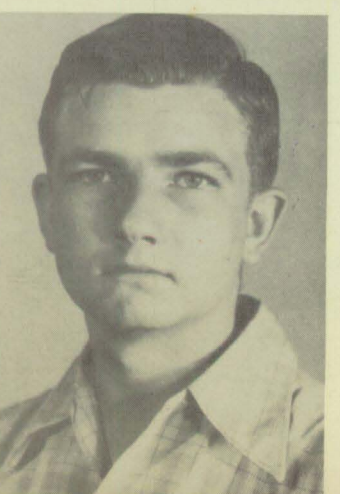

Overstreet, Betty Jo

Owens, Travis

Raines, Don

Ross, Lawrence

Sagabiel, Leona

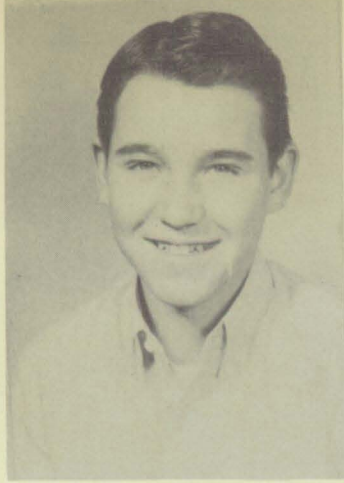

Schneider, Drucilla

Schneider, Phil

Sheppard, Irene



Smith, Gloria

Smith, L. C.

Smith, Rosalie



Trammel, Bobby

Wallis, Betty Lou

Williams, Claire Nell

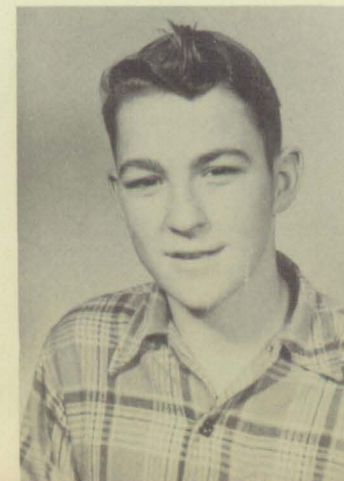

Sophomore Class Officers



SPONSOR

Maycie Knight

*Good luck
to our ex-
presy of the
sophomore class!
Maycie Knight*



Pres. Larry Tate

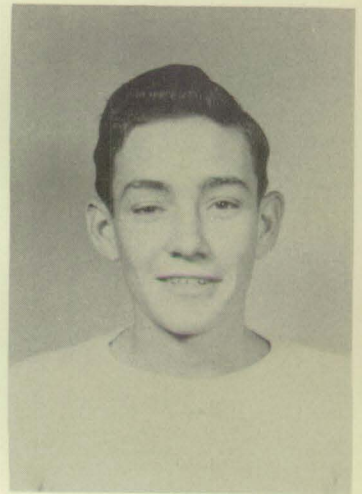

V. Pres. Fred Heacock



Sec. Iva Kowereskie



Rep. Margaret Leverett



Brewer, Oleta

Buie, Ganter

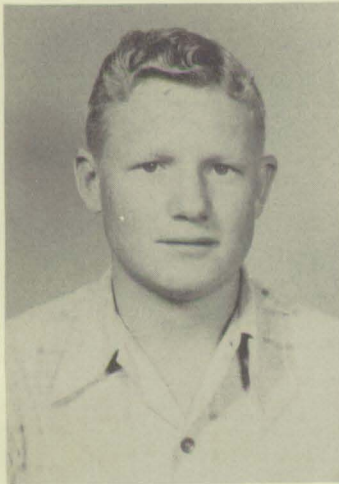

Click, John C.

Dunaway, Kenneth

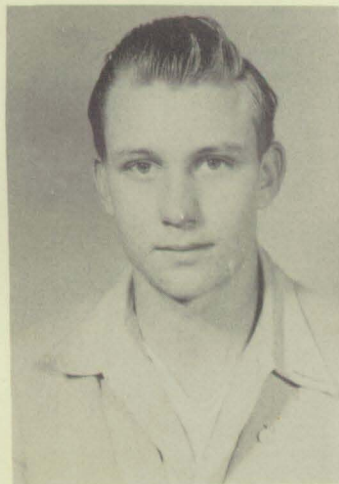

DePratter, Doyle

Fenstermaker, Leroy

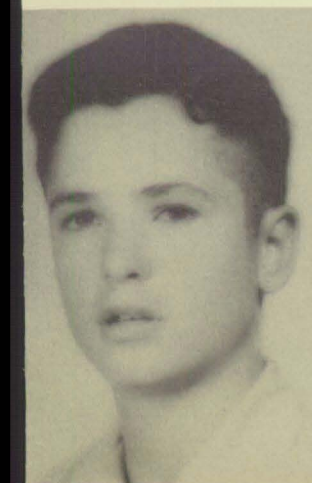

Harlow, Carlos Dean

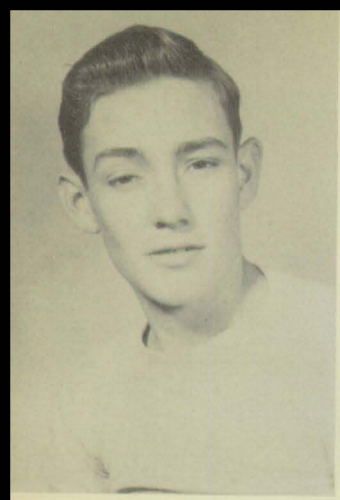

Heacock, Fred

Hoffman, James



Hillsmeier, Mary Nita

Kowerski, Iva



Kassel, Frederick

Leverett, Raymond

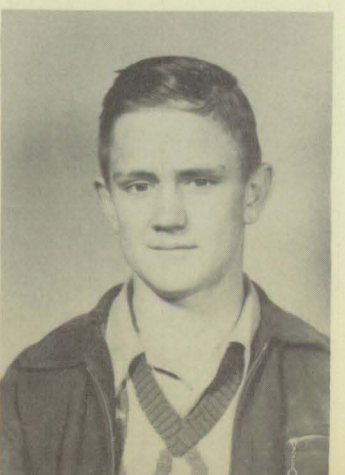

Leverett, Margaret

Long, Hudson

Matlock, Max

Merkel, Eugene

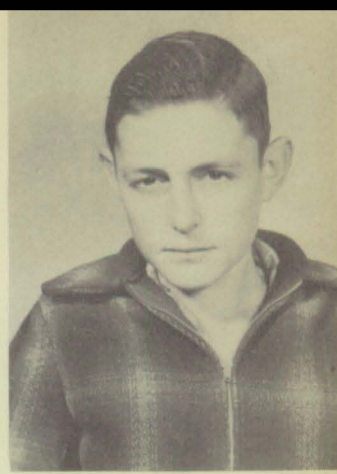
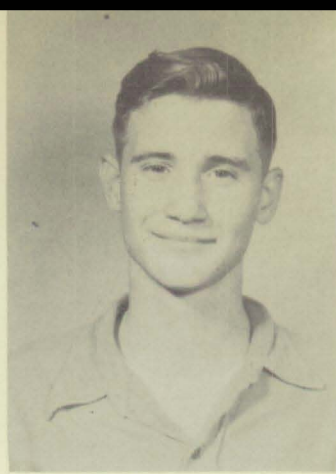

Myers, Lloyd

Nixon, Peggy

We could not
obtain a
picture of
Lloyd Myers.



Otto, Fritz, Jr.

Rogers, Ray



Ratliff, Dorothy

Ricketson, Betty Faye



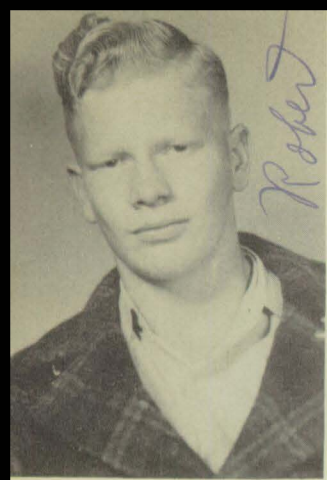

Smith, Robert

Smathers, Winifred



Smathers, Lester

Tate, Larry

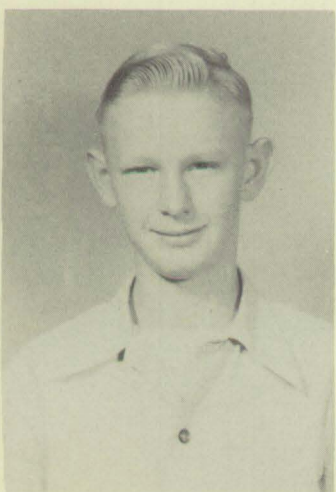

Templeton, Joy

Theirs, James



Winn, Camilla

Freshmen Class Officers



SPONSOR

Kathleen Maxwell



Pres. Junior Otto

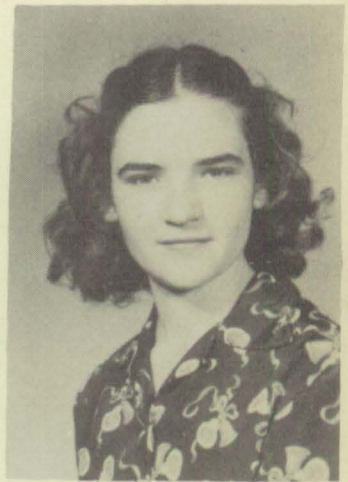

V. Pres. Hermeen
Schorlemmer

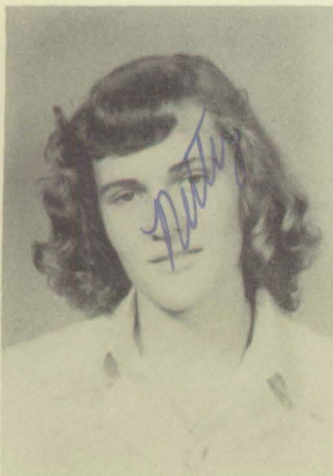

Sec. Annette Virdell



Rep. Delma Faye Light



Ahrlett, Patsy Ruth

Ahrlett, Ruby Joyce



Ahrlett, Roy Lee

Banner, Bobby Neil



Bodkin, Jackie

Box, Jimmy

Casey, Buddy

Crenwelge, Theo

Conrad, Adolph

Draper, Orville Raymond

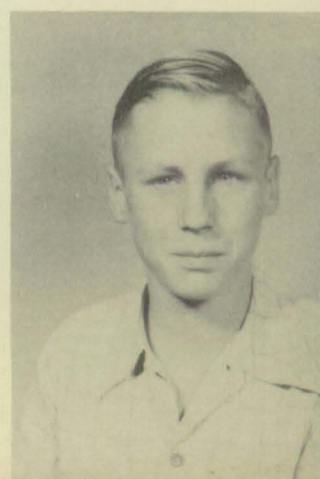
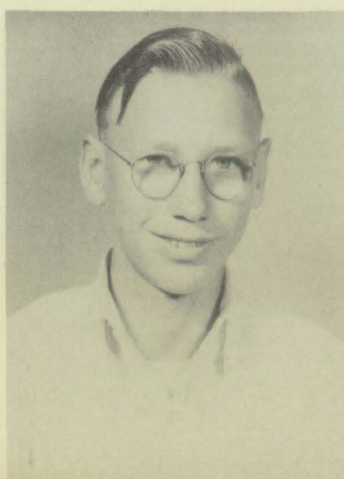
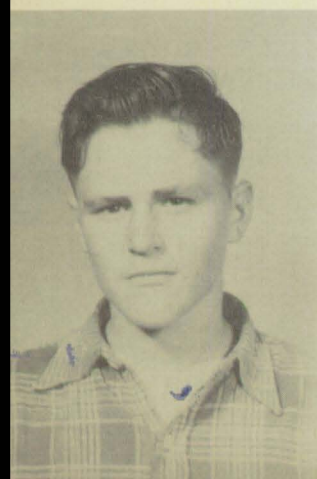

Farris, Edwin

Forehand, Darcas

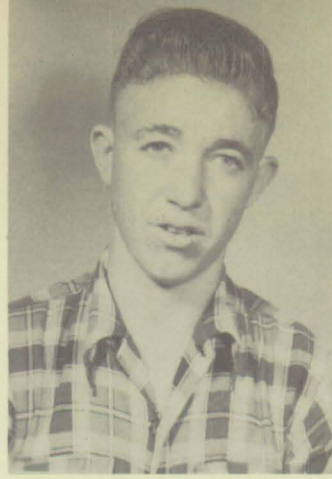

Garrett, Bobby Lee

Garrett, Dorothy



Gould, Tommie Jane

Grider, Veda

Higgins, Leon

Hyman, Dolly Joe

Jackson, Edna

Light, Delma Faye



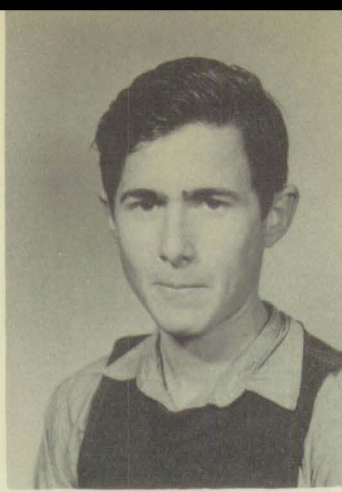

McDaniel, Paul

Moore, Carl Hardy

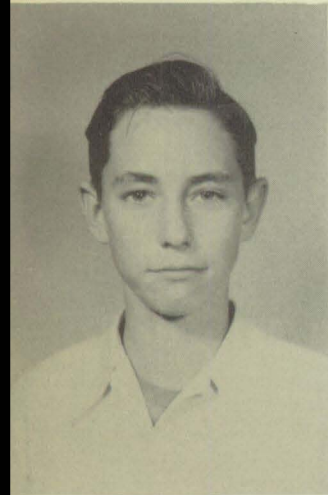

Myers, Billy Doyle

Nobles, Thelma



Oestrieh, Peggy

Oestrieh, Rose Lee

Otto, August, Jr.

Polk, Donovan

Powell, Peggy Jean

Ratliff, Fawn Ciel

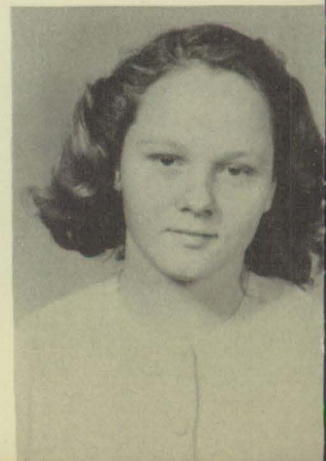

Rogers, Evelyn Mae

Rogers, Francis Joyce

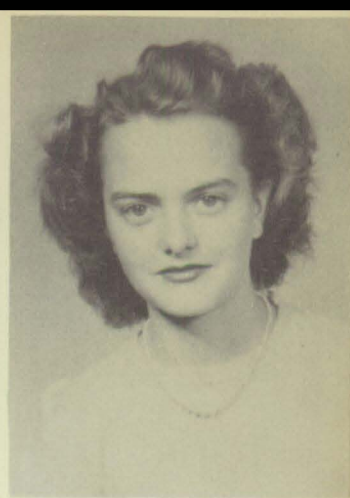

Ross, Billy Carol

Rose, Carlene



Schmidt, Doris

Schorlemmer, Hermeen

Scott, Cleo Ellen

Sessom, La Donn

Simpson, Jimmy

Smith, Gladys

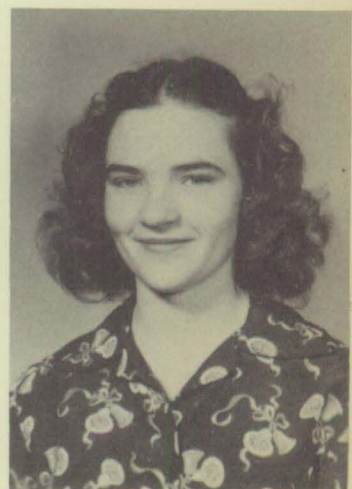

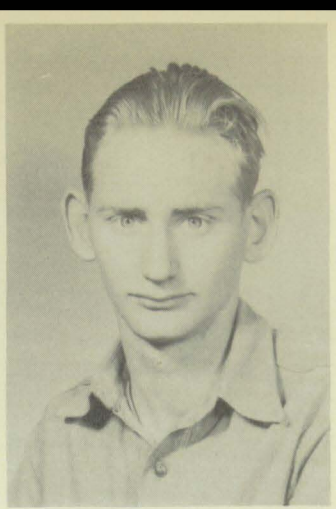

Tate, Mary Ann
Tomme, Dolly Jo
Tomme, Donald

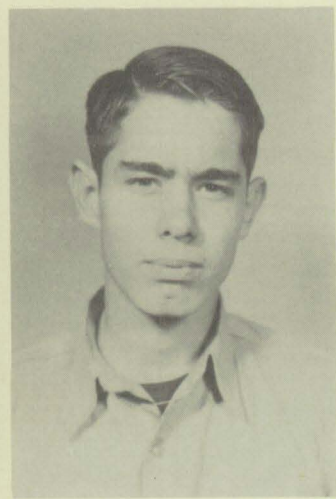
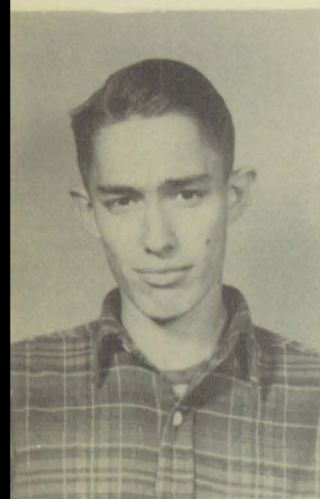

Upton, Ernest
Upton, Charles
Virdell, Annette



Virdell, Wanda Lane
Ward, Patricia
Wallis, Walter Lee



Willbern, Henry
West, Delores
Low, Alta Mae

PRESENTING

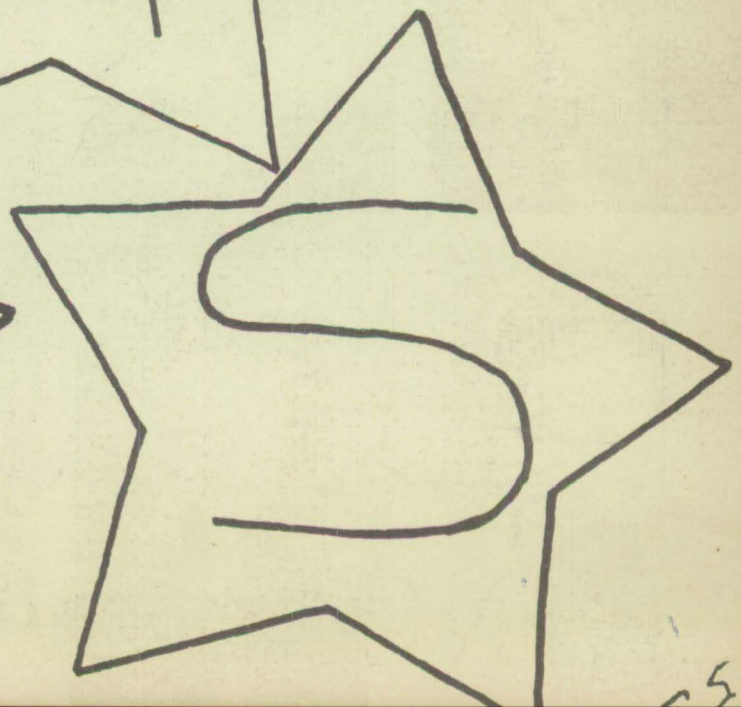
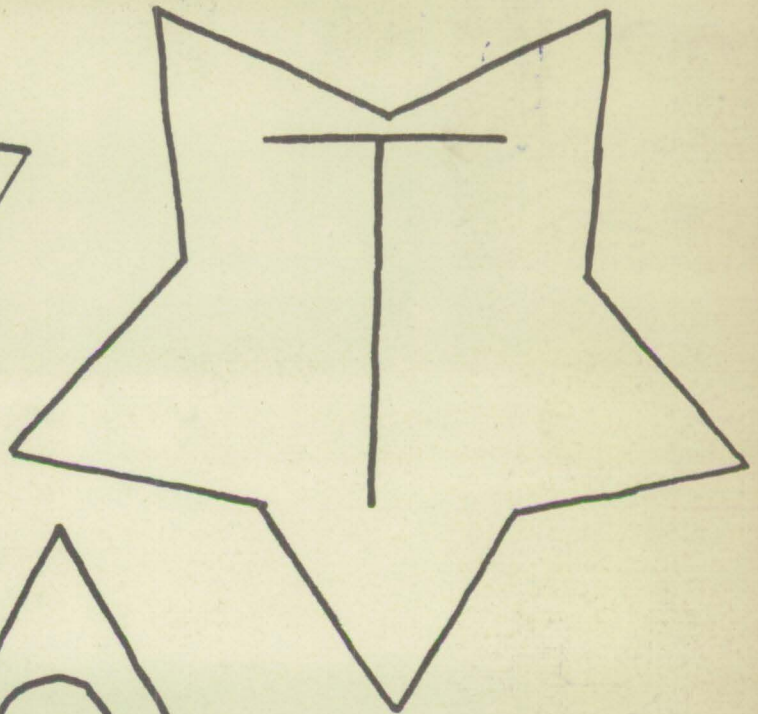

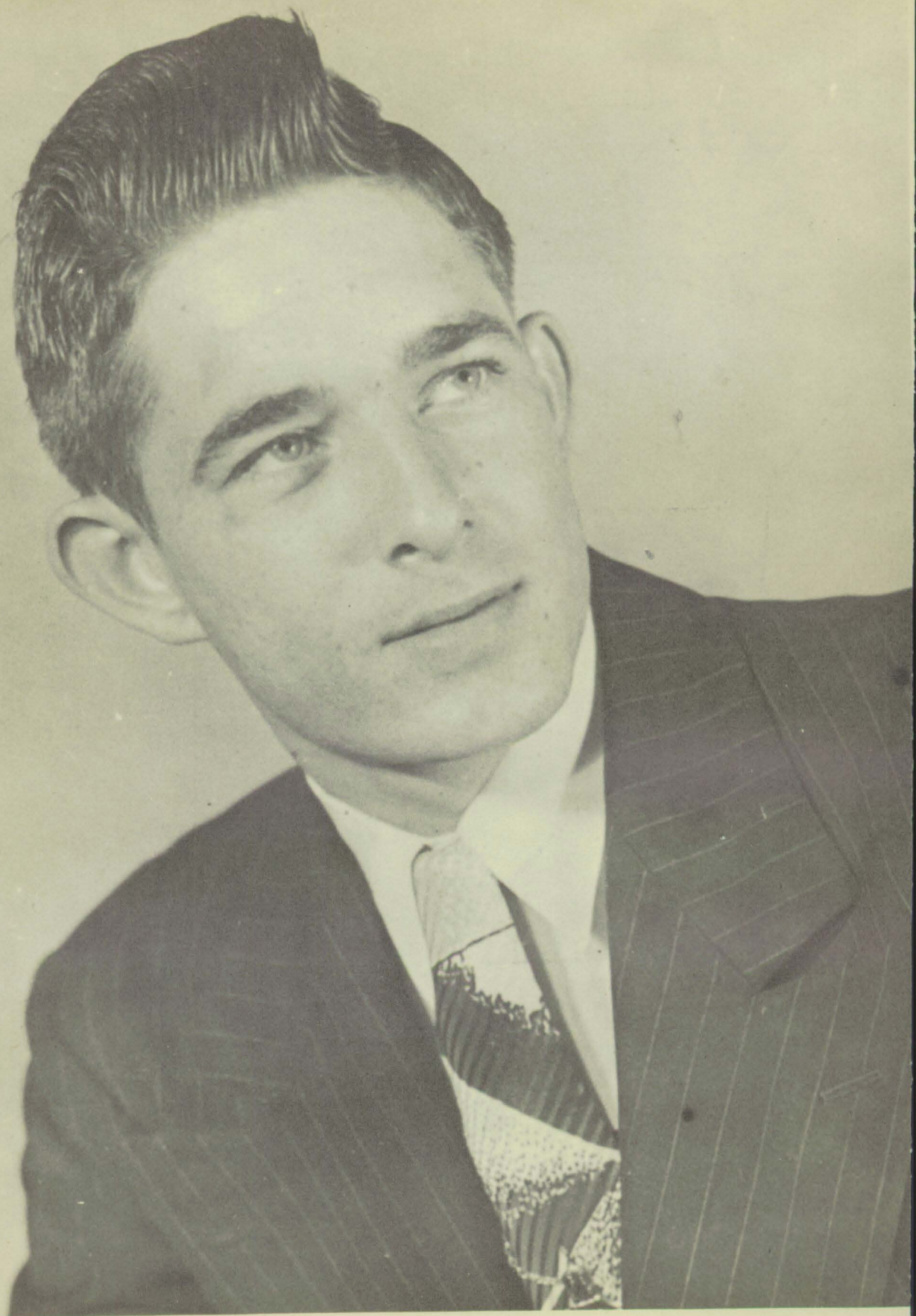

KING: SAMMY



*Love,
Betty Lou*

QUEEN: BETTY LOU



PRINCESS:
JANE FOWLER

PRINCE:
THAYNE SHORT



DUCHESS:
PEGGY ALEXANDER

DUKE:
CORKEY VIRDRELL



FOOTBALL REPRESENTATIVE:
NETHA LEE OTTO
PEP SQUAD REPRESENTATIVE:
CLINGER SCOTT

BASKETBALL REPRESENTATIVE:
TWINKLE BARNETT
VOLLEYBALL REPRESENTATIVE:
FRANK OTTO





BAND REPRESENTATIVES:

GIRL: PEGGY NIXON
BOY: MAX MATLOCK

F. H. A. REPRESENTATIVES:

NELDA MAE OTTO
DONALD HARNED



MOST POPULAR SENIORS

**BOY: THAYNE SHORT
GIRL: BIRDIE NELL BOX**



BEST ALL-AROUND SENIORS

**BOY: BILL FARRIS
GIRL: DORLA DAVIS**



MOST POPULAR

Laverne Hoffmann
John David Moran

BEST ALL-AROUND

Betty Jo Overstreet
Don Raines



MOST POPULAR SOPHOMORES

GIRL: DOROTHY RATLIFF
BOY: LARRY TATE



BEST ALL-AROUND SOPHOMORES

GIRL: MARGARET LEVERETT
BOY: WINIFRED SMATHERS



MOST POPULAR FRESHMEN

GIRL: ANNETTE VIRDELL
BOY: AUGUST OTTO, JR.

BEST ALL-AROUND FRESHMEN

GIRL: DOT GARRETT
BOY: BOBBY BANNER



Vanity Fair ??

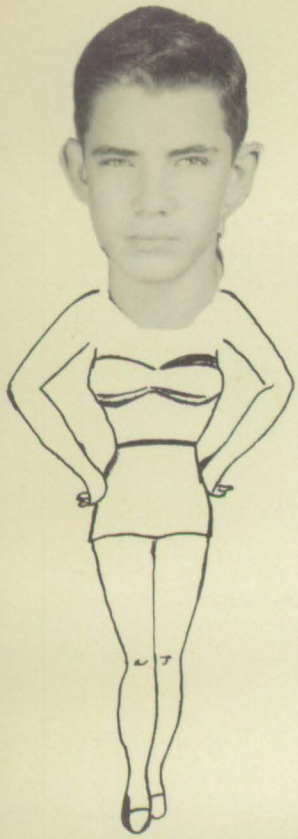



Bing Crosby
Hollywood

March 9, 1948

Editor, "Mountaineer"
Llano High School
Llano, Texas

Dear Miss Fowler:

It is difficult to choose the prettiest girls from photographs only, but Wally Westmore, Paramount make-up artist, graciously consented to help us.

After taking into consideration personality, evenness of teeth, hair-do, and balance of features, we have made our decision as marked on the photos which are enclosed.

Hoping no one gets hurt, and with best wishes, I am

BC:rm
Enclosure

Sincerely,

Bing
Bing Crosby

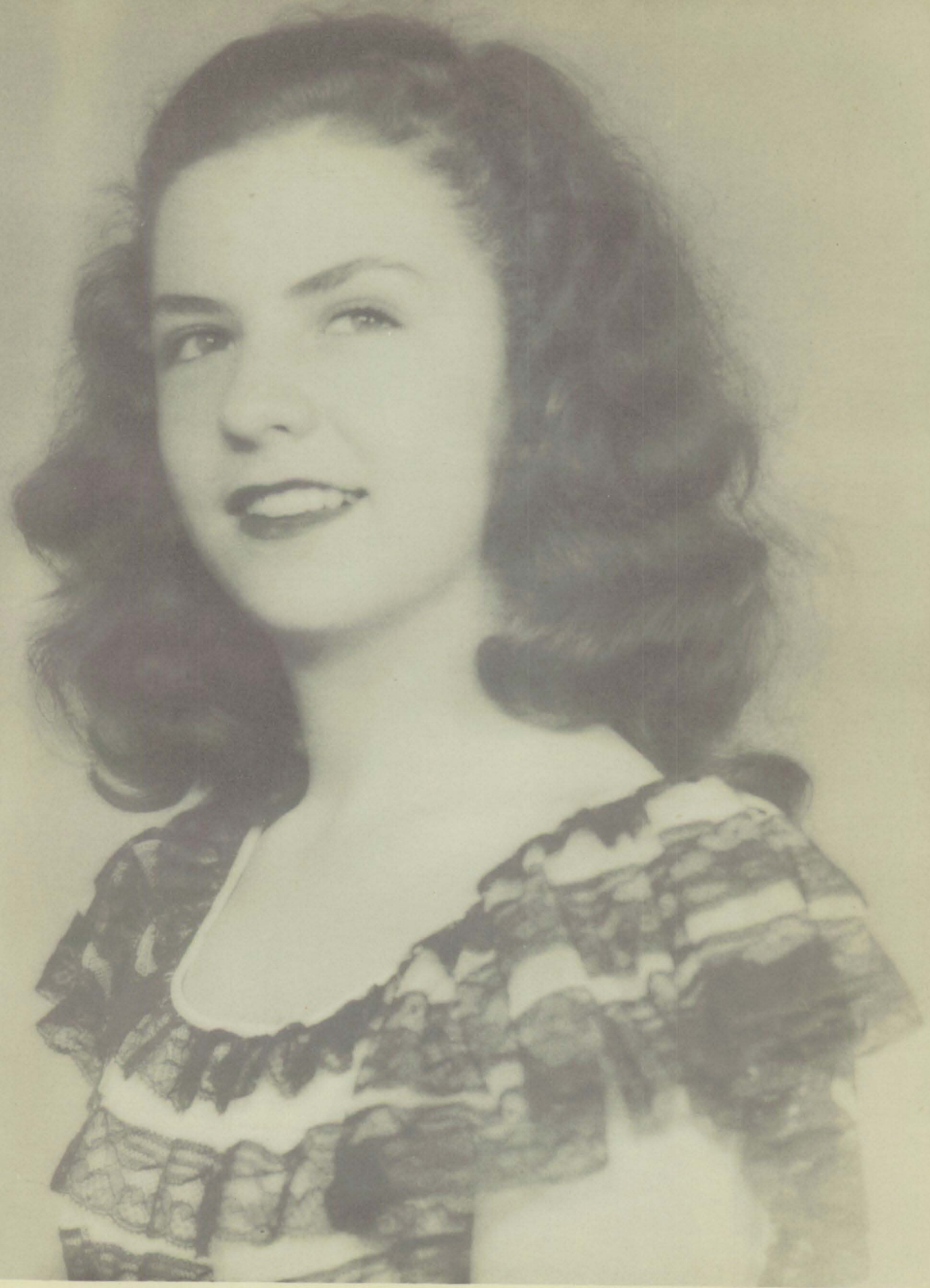

L.H.S. Beauty Queen
Jane Fowler

Princess:
Doris Schmidt



Duchess:
Delma Light

Runner — Ups



Betty Wallis



Netha Otto



Peggy Alexander

S

P

O

R



T

S

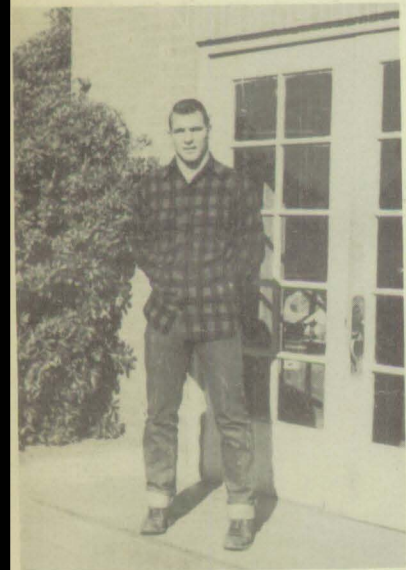
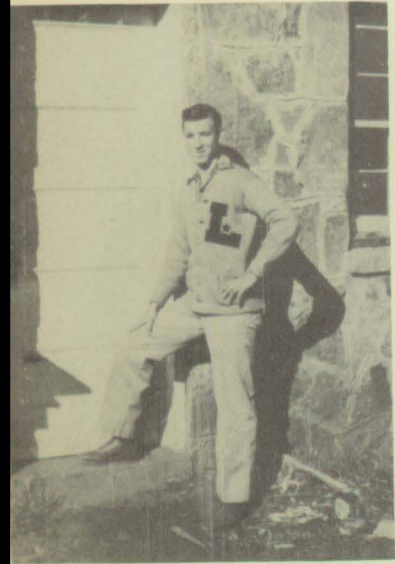



Football Team

Top Row, left to right: Co-Captain Bill Faris, Co-Captain J. B. Virdell, Bill Tate, Sammy Garrett, Clinger Scott. Second Row: Dayton Hohmann, Melvin Harris, Joe Ross, Thayne Short, Roland Campbell. Third Row: Ligon Moss, Jack Heacock, Larry Tate, L. C. Smith, Andy Smith. Last Row: Leroy Fenstermaker.

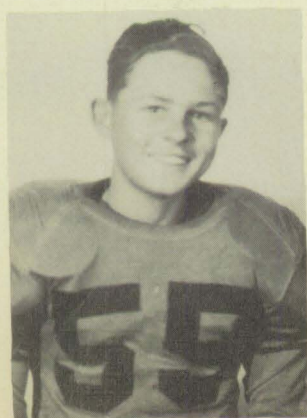
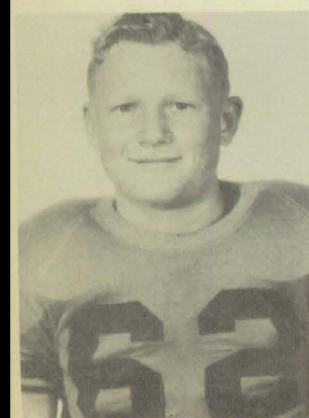
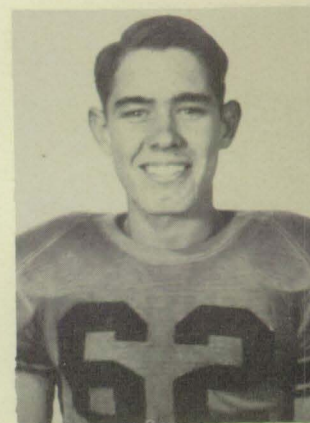
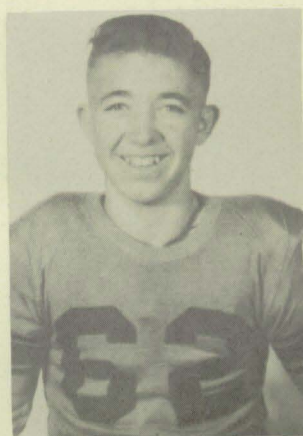
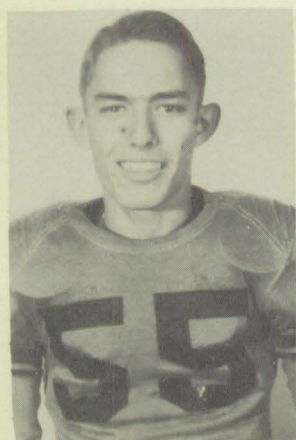
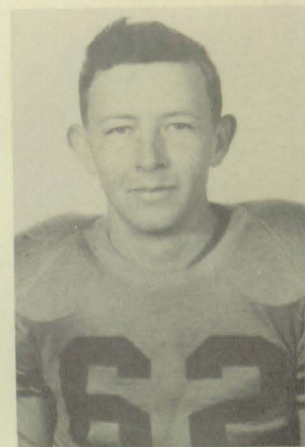
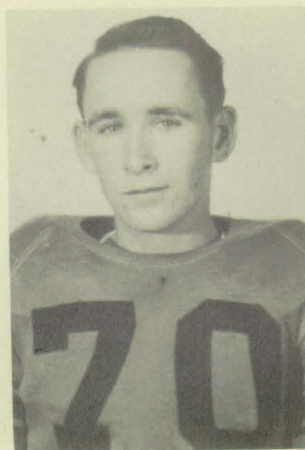
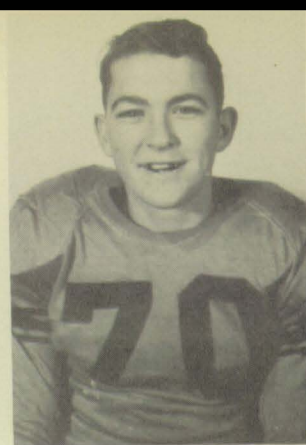
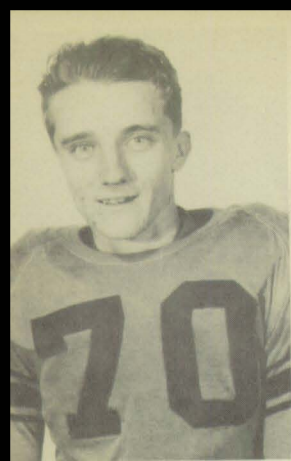

Football Squad

Top Row, left to right: Paul Paxton, Myron Dees, Johnny Moran, Bobby Trammel, Don Raines, Fred Heacock, Billy Flemings, Ganter Buie, Junior Otto, Charles Upton, Edwin Faris, Earnest Upton, Kenneth Dunaway, Fritz Otto, Jr.

1947 TEAM



Front row: Left to right--Ahrlett, Trammel, Raines, Moran, A. Smith, Garner, R. Smith, E. Upton, and Lawley.

Second row: Otto, mgr.; Beach, F. Heacock, Fenstemaker, Dunaway, Dees, Ross, Upton, L. Tate, J. Heacock, Flemings, and Farris.

Third row: L. Smith, Buie, Moss, Campbell, Virdell, Scott, Garrett, Harris, Paxton, Short, Thompson, B. Tate, Hohmann.



Virdell plunges through in Mason game.



Garrett scores in game with Badgers.



Garrett is downed in New Braunfels game.

Virdell scores in Burnet game.

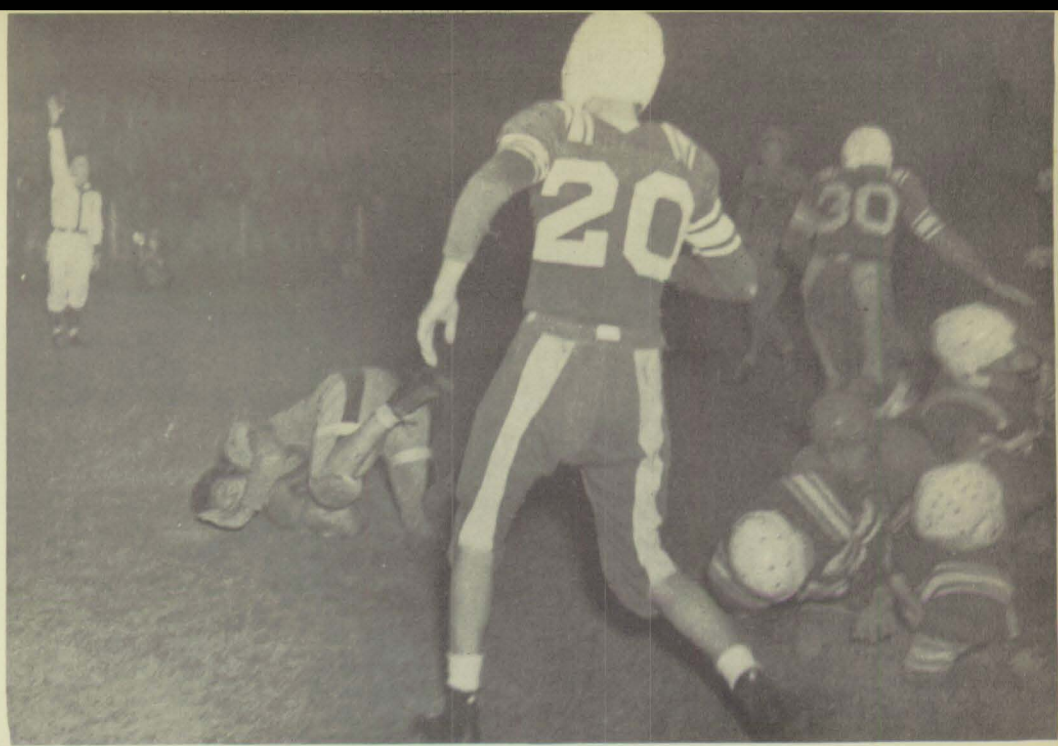

Garrett breaks through for neat gain in San Saba game.

SCORES

We	Opponent	They
0	New Braunfels	14
6	Granger	19
7	Richland Springs	0
6	Lampasas	14
12	Lakeview	0
13	San Saba	6
13	Mason	6
0	Fredericksburg	19
27	Marble Falls	6
7	Burnet	7

Basket Ball Team



SENIOR TEAM

Top Row, left to right: Paul Paxton, Jack Heacock, Sammy Garrett, Leroy Fenstermaker, Coach P. H. Barnhart.
 First Row: Bill Faris, Melvin Harris, Thayne Short, Joe Ross.



JUNIOR TEAM

Top Row, left to right: Manager Frank Otto, Bobby Trammel, Don Raines. Second Row: Charles Otto, Fred Heacock, Henry Wilbern, Earnest Upton. Bottom Row: Myron Dees, Johnny Moran, Edwin Faris, Junior Otto, Bobby Garrett.

Track



Above from left to right: Joe Ross, Corkey Virdell, Jr. Otto, Leroy Fenstermaker, Clark Templeton, Goob Harris, Andy Smith, Thayne Short, Edwin Faris, Clinger Scott, Larry Tate, Robert Smith, Billy Templeton, Henry Wilbern, Charles Upton, Bill Faris, and Earnest Upton.

These boys took part in the District Track Meet held in Mason on April 10, 1948.

VOLLEYBALL

First row; Nelda Otto, Delores West, Peggy J. Alexander, Joyce Rogers, Louise Hyman, Netha Otto and Betty Overstreet. Second row; Betty Ricketson, Dollie Hyman, Wanda Virdell, Vera Schmidt, Dorcas Forehand, Irene Sheppard and Peggy Oestreich.



TENNIS

First row; Edna Jackson, Twinkle Barnett, Mary Bauer, Marilyn Buster, and Ann Hasse. Second row; Rose Marie Evers, Drucilla Schneider, Joy Templeton, Dot Garrett, Betty Overstreet, and Betty Lou Wallis.



BASEBALL

First row; Jackson, Bauer, Virdell, Decker, Leverett, Ricketson, Rogers, West, Riley. Second row; Adams, Overstreet, Otto, Alexander, Otto, Winn, Kowerski, Templeton, Garrett, Tate, Leverett, and Nixon.



VOLLEYBALL

Front row; Clinger Scott, Thayne Short, Melvin Harris, and Bob Harrison. Second row; Donald Harned, LeRoy Fenstemaker, Billy Edwards, Myron Dees and Jack Heacock.

TENNIS

First row; Smathers, Harris, Farris, Heacock and Templeton. Second row; Smathers, Theirs, Templeton, Dees, Harlow and Smathers.



BASEBALL

First row; Farris, Raines, Moran, Otto, Long, Otto, Draper, Smathers, Harlow, Bodkins, and Buie. Second row; McDaniel, Sessom, Willbern, Templeton, Hoffman, Click, Prater, Harris, Scott, Short, Fenstemaker. Third row; Trammel, Dunaway, Smith, Matlock, Garrett, Leverett, Flemings, Heacock, Henderson, Templeton, Dees, Tate, Smathers, Farris and Ross.



O

T



H



E

R
S



PEPSQUAD



First row, left to right--Assistant Leader, Light, Leader, Overstreet, Mascot, Maxwell, Leaders Ricketson and Adams, Leader Hyman.

Second row--Sessom, Najar, Myers, Gould, Brantley, Hohmann, Overstreet, Burns.

Third row--Davis, Hohmann, Winn, Schmidt, Frazier, Grider, Peterson, Campbell.

Fourth row--Smith, Oestreich, Rhoades, Riley, Brewer, Virdell, Schorlemmer, Forehand, Tate, Ward.

The girls performed in all games except the Marble Falls Game. The performances boosted the morale of the boys and were an added attraction to the spectators.

L.H.S. BAND



Front Row, left to right--Netha Otto, Kassell, Barnhart, Sagebiel, and Nelda Otto.

Second Row--Boswell, Short, Nixon, Whigham, Henderson, Leverett, Kowierschke, Smith, Cassady, Powell, and Decker.

Third Row--Garrett, Matlock, Young, Leverett, Nixon, Nixon, Hillsmeier, Ratliff, Schneider, and Wallis.

Fourth Row--Buie, Short, Leverett, Hardin, Jackson, Jackson, Schneider, Hoffmann, Click, and Evers.

CONT



ACTIVITIES OF L.H.S. BAND

The band of Llano High School has participated in many activities in the past year. The band has performed at all the football games except the Marble Falls game. They performed between halves of the Freshman game between Texas U. and Texas A. and M. Other performances were at different concerts and the Lions Club Carnival.

Future Farmers of America

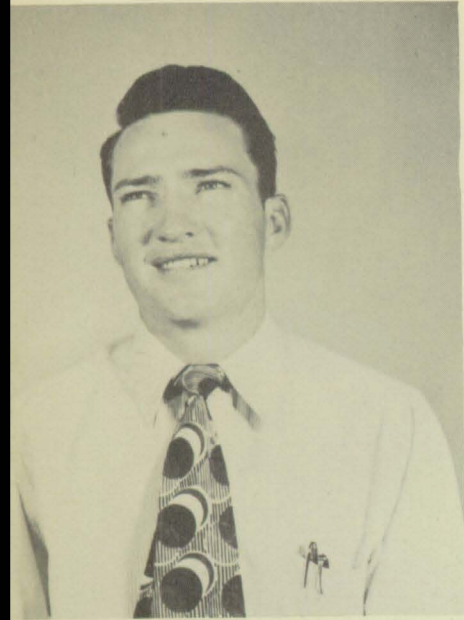

T. D. Tanksley, on the left is the F. F. A. sponsor. The officers are below: Frank Otto, President; Bill Tate, V. President; Dayton Hohmann, Sec.; Ligon Moss, Treas.; and Corkey Virdell, Reporter. Notice the F. F. A. jackets which the boys bought.



Ligon
Moss



The picture on the right is of one of the vocational agriculture students' projects.



To the left is a picture of the workshop which the Ag. boys are steadily improving.

The lazy looking animal on the right is not one of the future farmers, but one of their prized possessions which was purchased at the Stock Show in Ft. Worth.

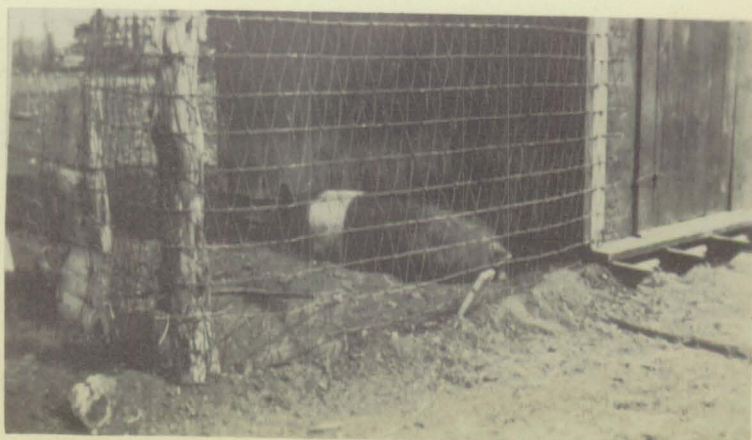

Future Homemakers of America



At the left is the F. H. A. sponsor, Mrs. Betty Lutgens. Below are the officers: Dorothy Lev-
erett; President; Patsy Brantly, V. President;
Veda Crider, Sec-Treas; Virginia Brantly, Re-
porter. These officers were elected by the other
F. H. A. members.

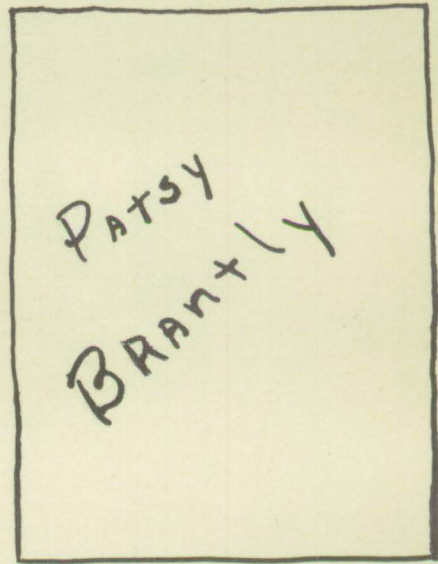

Wanda Sweatman and Vivian Decker, third year H. E. students, smile over a joke that perhaps "Shotgun" or Johnny told.



Hermeen Scholermer and La Don Sessom, first year H. E. students, look solemn as Hermeen prepares to stitch.

Peggy Nixon and Dorothy Ratliff, second year H. E. students, methodically prepare to do the laundry the easy way.



Jr. Play



MARGERY IS EIGHTEEN

CAST

Margery Wilson-Betty L. Wallis
Billy Clark-Johnny Moran
Grandma Kenney-Mary Jane Bauer
Grant Wilson-L. C. Smith
Olive Wilson-Laverne Hoffmann
Grant Wilson Jr.-Don Raines

Marybell Zutt-Betty Overstreet

SPONSOR: Mr. T. D. Tanksley

Dan Kimberely-Myron Dees
Florence Wilson-Leona Sagebiel
Albert Toogey-Phil Schnieder
Gregory Dean-John D. Myers
Julia Durrow-Claire Nell Williams
Lackawanna-Myrtle Hoy

DIRECTOR: Miss Maycie Knight

The above picture was made at practice. The money went to the annual Jr.-Sr. Banquet.

Sr. Play



THE BABY-SITTER

CAST

Bob Ballard-Melvin Harris
Mrs. Ballard-Wanda Sweatman
Mr. Ballard-Thayne Short
Jr. Gordon-Billy Nixon
Mr. Gordon-Mardell West
Mrs. Gordon-Laverne Watson
Lefty-Andy Smith

Carrie-Jane Fowler
Eunice-Carole Lehmborg
Carl-Corkey Virdell
Midge-Vera Schmidt
Dot-Sally Hardin
Helen-Netha Otto
Jane-Nelda Otto

SPONSOR: Mr. Barnhart

DIRECTOR: Mr. Donell Lutgens

The above picture was made at the first of the many practices. The money that the Seniors made was used for part of the expenses on the class trip.

THE

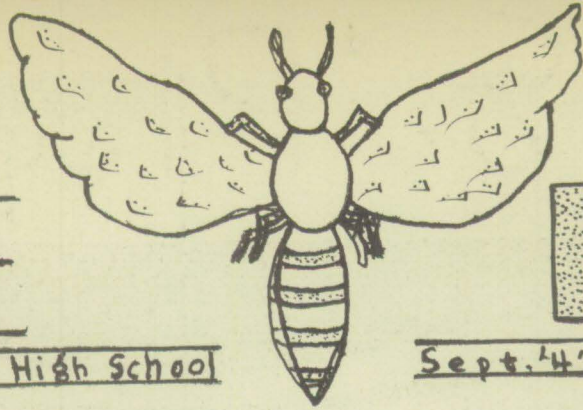

BUZZ

Vol. 10 Llano High School

Sept. '47 - May '48 No. 10

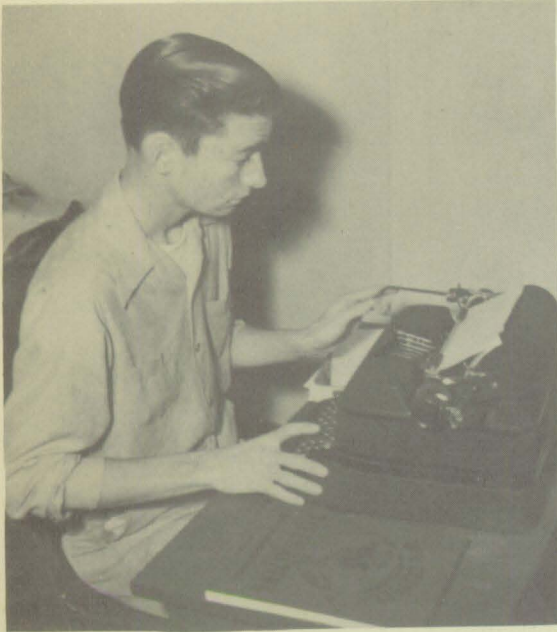

Editor-In-Chief
Billy Edwards



SPONSOR
Mrs. Kathleen Maxwell



Advertising Editor:
Martha Willbern
Staff Artist:
Billy Nixon



Circulation Editor:
La Verne Watson
Sting Editor:
Nelda Otto



Sports Editor:
J. B. Virdell



Associate Editor:
Netha Otto
Managing Editor:
Peggy Alexander



REPORTERS

Vera Schmidt
Virginia Boswell
Louise Hyman
Marion Smathers
McAllan Sessom

Jack Heacock
Francis Henderson
Mardell West
Virginia Brantley
Wanda Sweatman

Dorothy Leverett
Joe Ross
Carole Lehmborg
Bob Harrison
Jane Fowler

Patsy Brantley
Fae Riley
Sally Hardin
Clinger Scott
Fern Adams

Library



This is the library as seen from the study hall. Note the industrious students!!

Mrs. Maxwell is the teacher-adviser in charge of the library. Vera Schmidt is the student head-librarian. The other librarians are:

First Period:

La Verne Watson
Virginia Boswell

Fifth Period:

Dorla Davis
Donna McDaniel

Second Period:

Billy Nixon
Peggy Nixon
Margaret Leverett

Sixth Period:

Marion Johnson
Betty Lou Wallis
Claire Nell Williams

Third Period:

Drucilla Schneider
Mary Jane Bauer
Claire Nell Williams

Seventh Period:

Louise Hyman
Vera Schmidt

Fourth Period:

Betty Faye Ricketson
Tommy Gould

Eighth Period:

Carole Lehmberg
Nettie Virdell

S



N



A



P



S



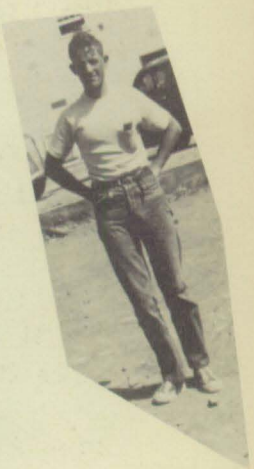
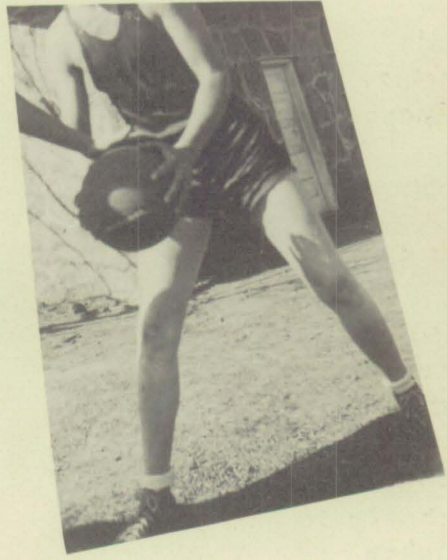
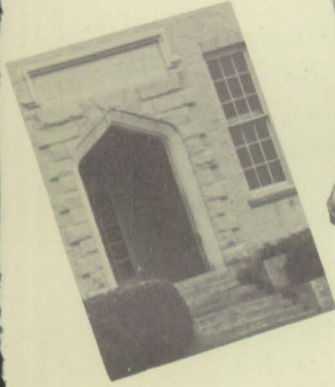
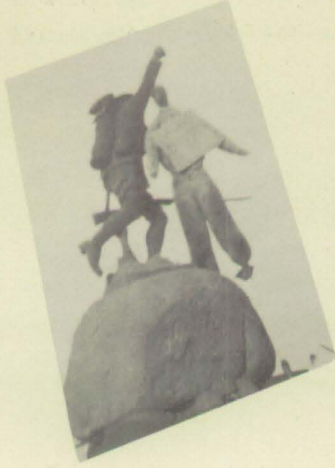
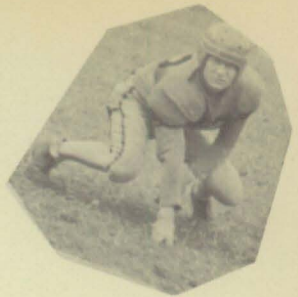
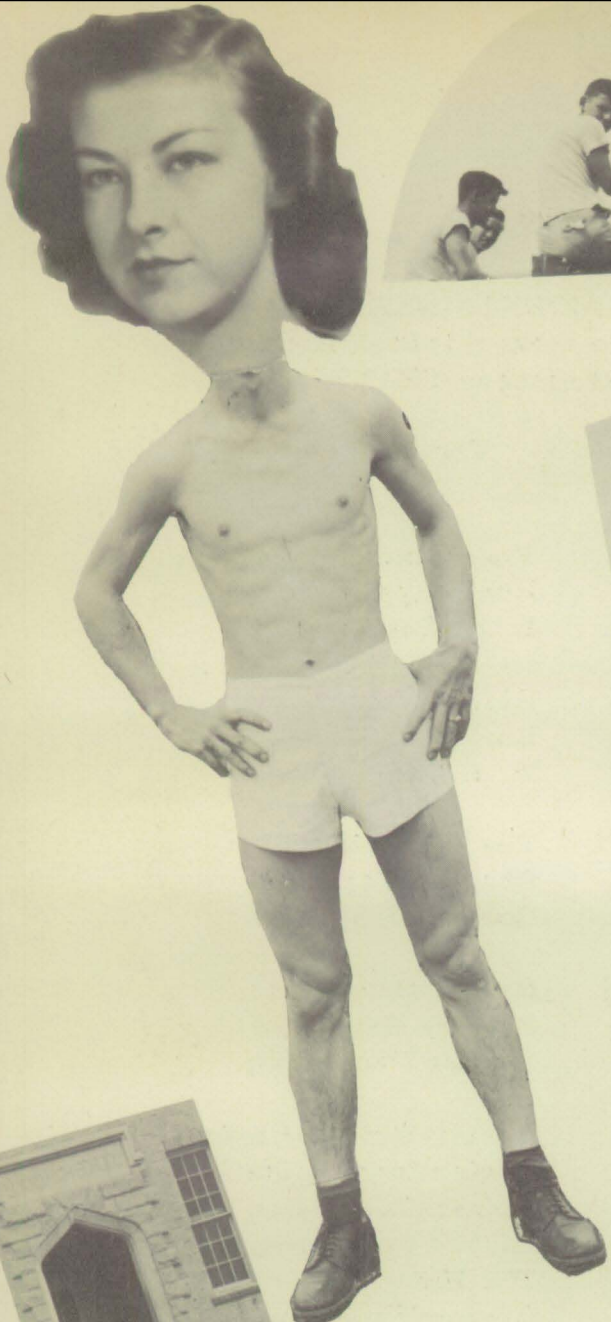

Boosters

We wish to dedicate our 1948 MOUNTAINEER to our faithful boosters, who have helped to make this book possible. To you----we offer our most sincere THANKS!

The Staff

C. E. Hullinger
M. D. Buster
Tim Kenner

Lenox Ligon
Stoltz Hardware Co.
Watkins Grocery

Ben Franklin Store
Miss Beveridge Shoppe
Whitelys' Jewelry

Alex Hardin
W. Y. Fowler, Jr.
The Tot Shop

Hasse Brothers
Virdell's Variety
Lange and Son Grocery

Llano Leader
H. & H. Furniture
Decks Butane

Llano Auto Parts
Llano Cleaners
M. C. Dalshau

Llano Drug Co.
The Man's Store
The Quality Grocery
R. Simpson; W. Davis

The Acme Dry Goods
Home Appliance Co.
L. B. Townsend

Piggly Wiggly
Roys' Cafe
W. H. Todd Grocery

The Llano News
Charles Variety
Corner Drug Store

Bruhls Drug Store
Buttery Hardware
Lawler Photo Shop

Buster-Walker Cleaners
Lester Innman Station
Janner-Templeton Station

The Hut
Brewer Shoe Shop
City Barber Shop

Littlepage Produce
Hiway Service Station
Ratliff Motors

Maurices' Bar-B-Q
Pinkys' Grocery
Nortons' Flower Shop
A. A. Crider

