

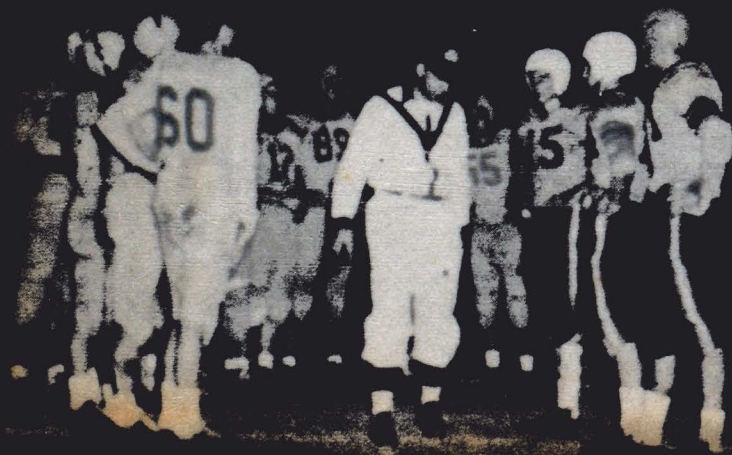

THE MOUNTAINEER

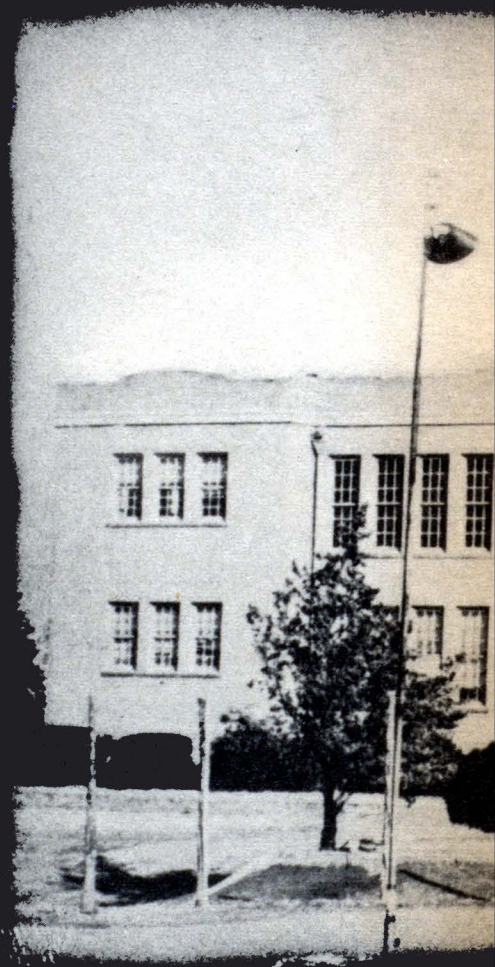

1953

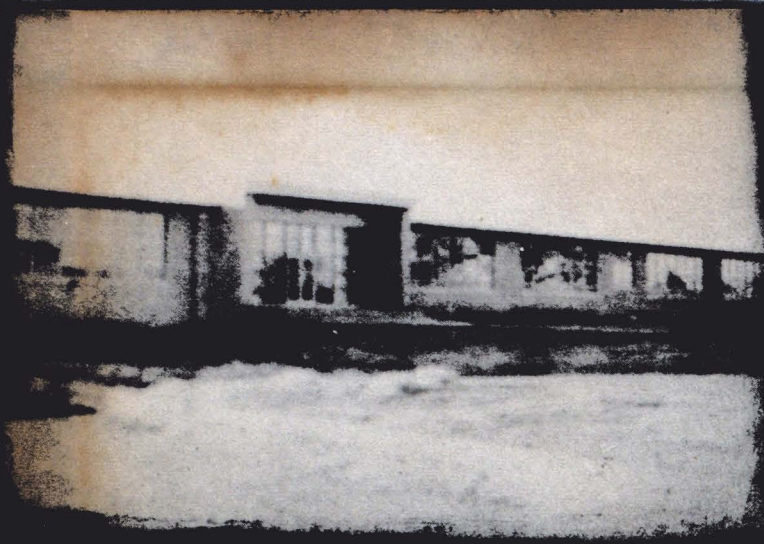

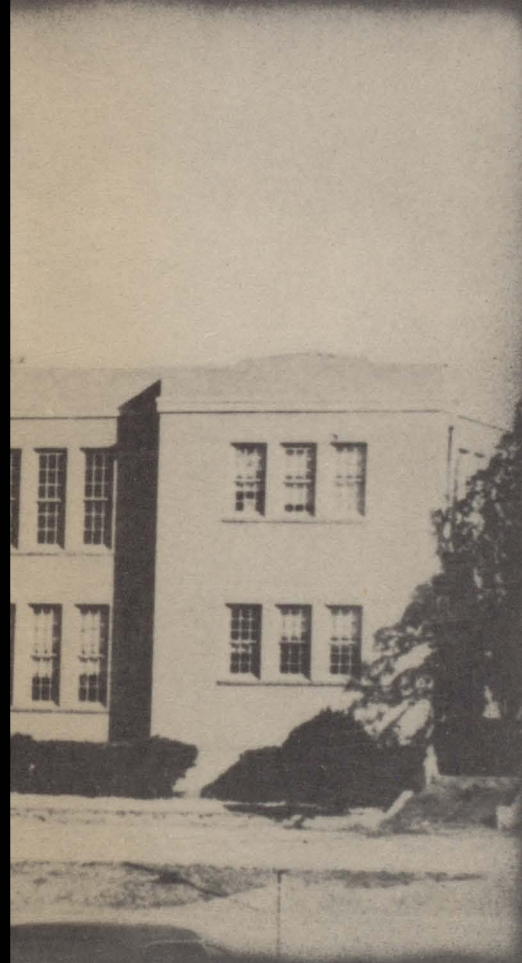

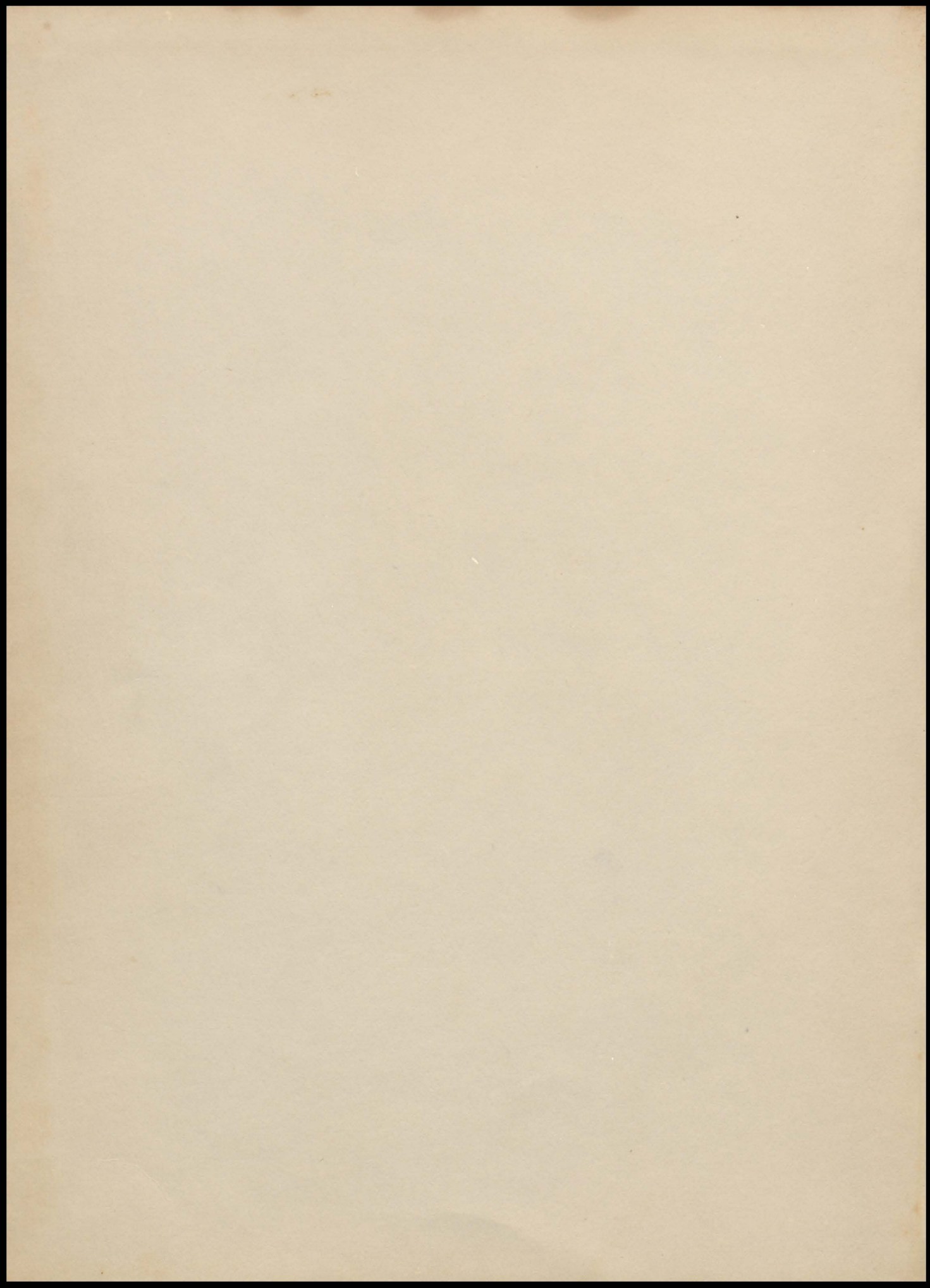

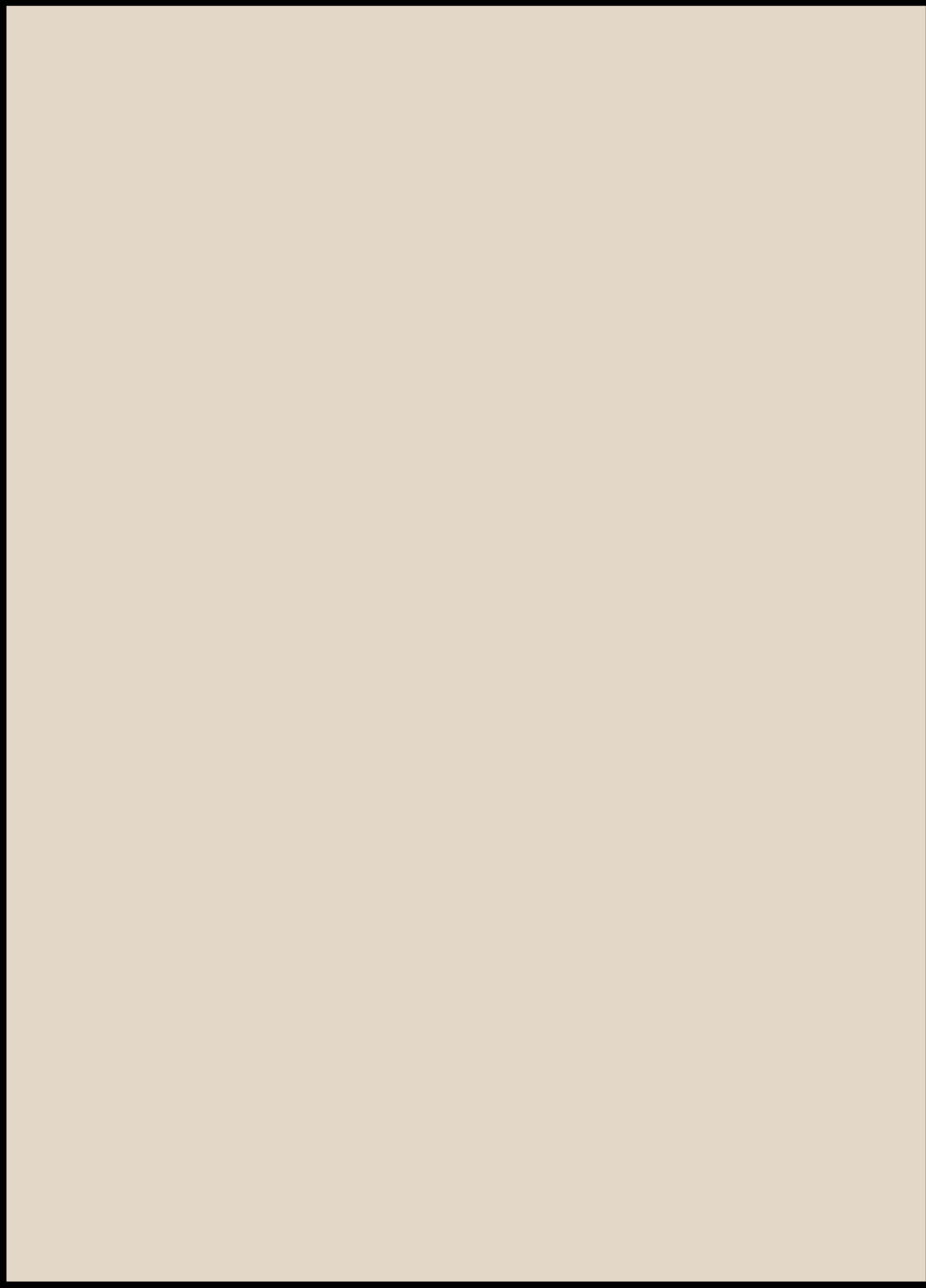

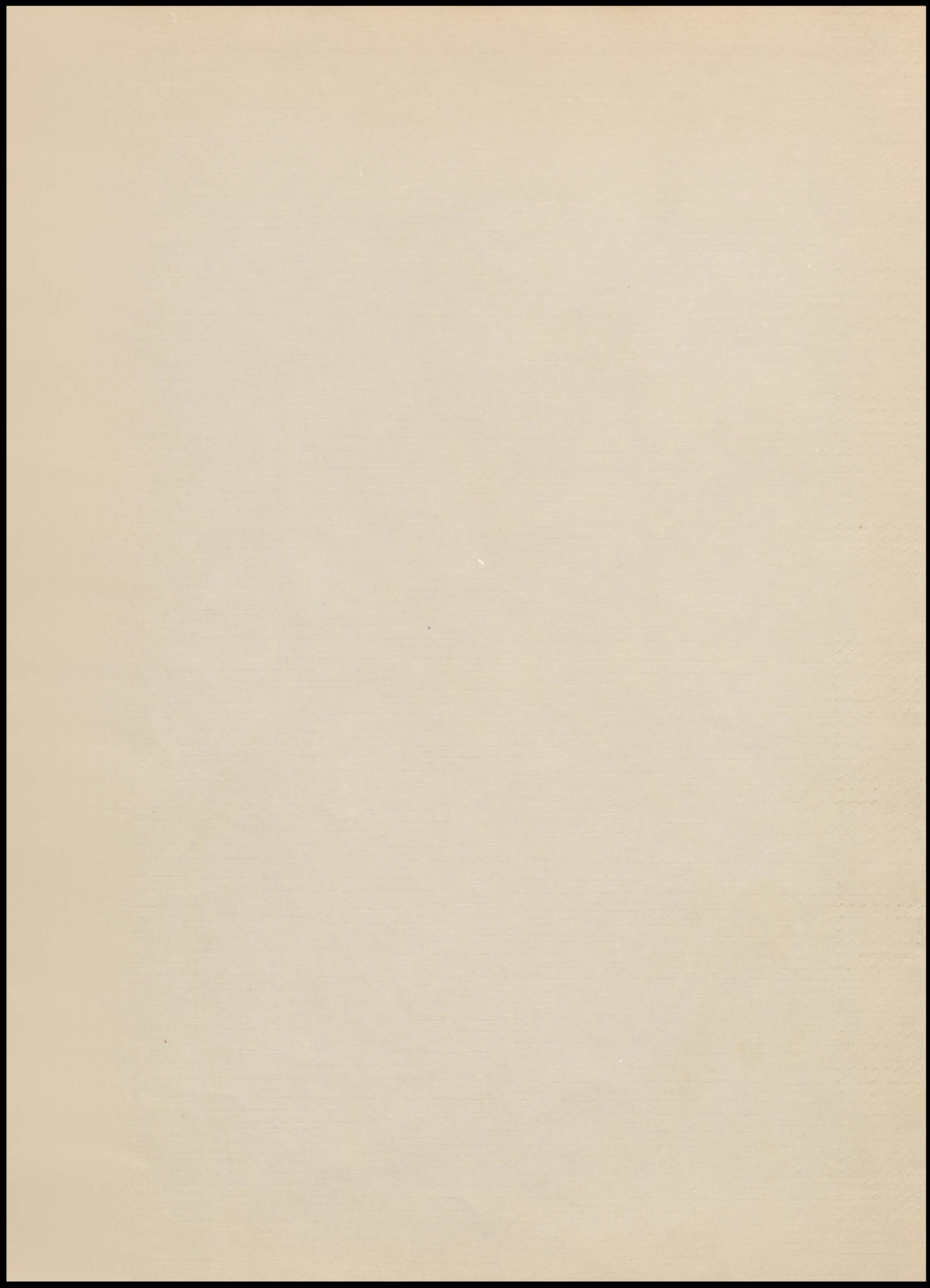

L. H. S. Forever

L. H. S. for - er - er, firm, to-get-her STAND,

Come so true AND faith ful, STAND AT LEAGUE we'll face the world so fearlessly AND

For its

L. H. S. with all our victory!

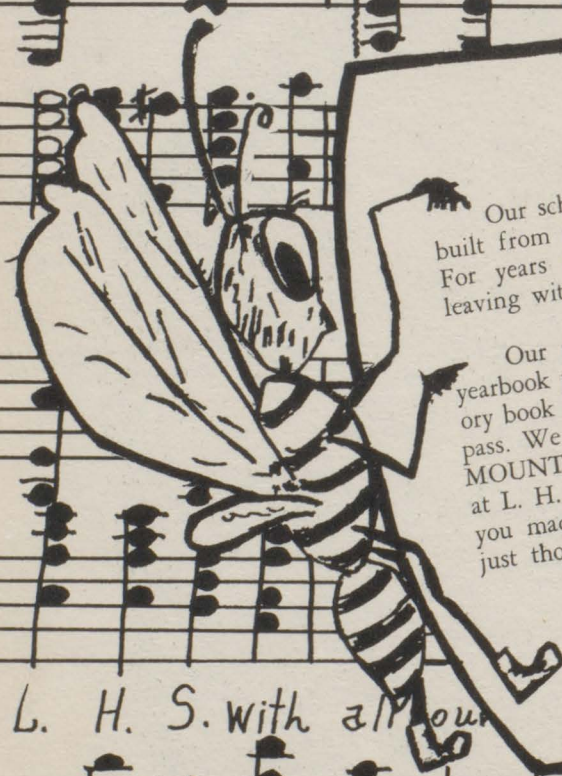

Our school is a combination of individual ideals built from the dreams and efforts of many people. For years many students have entered—each one leaving with new aspirations and increased wisdom.

Our first aim was to give you the very best yearbook possible. The next was to give you a memory book that would increase in value with years that pass. We like to think of you looking at your 1953 MOUNTAINEER and recalling everything you did at L. H. S.—from the books you read to the friends you made. We hope this book shows our love for just those things.

THE STAFF

*D
e
d
i
c
a
t
e
d*

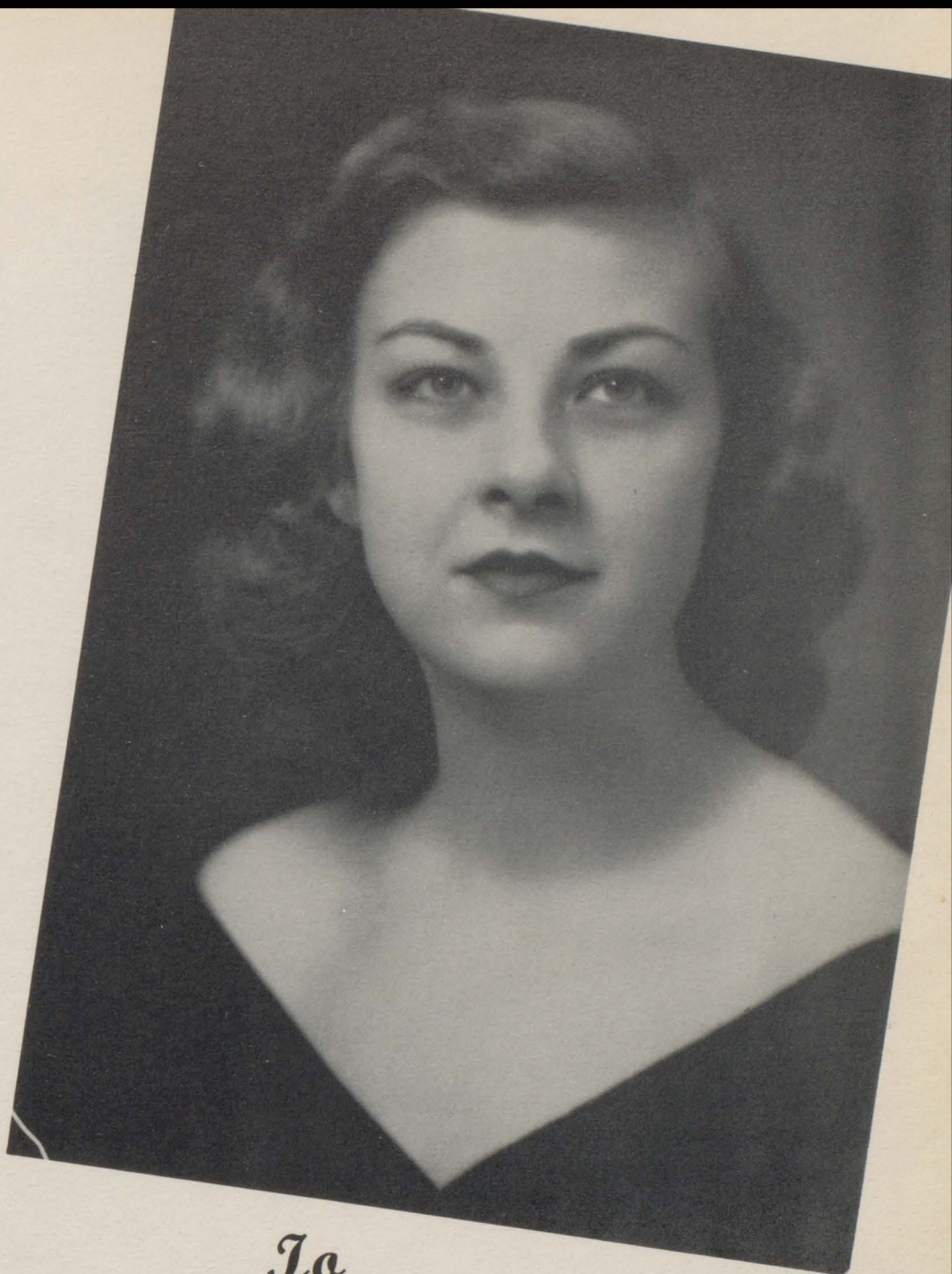

To
Mary Fay Wallace

A teacher in the dignity of the noblest sense, she has instructed us, encouraged us and led us by example. We have learned much in her sparkling genuine friendship.

Inspiring us to find our betterselves, she has, at the same time, been one of us. Always ready to understand, to sympathize, to laugh; she has freely given of her time, talent, and of herself.

With sincere respect, the love, the gratitude that are so rightfully hers, we proudly dedicate this 1953 MOUNT-AINEER to her.



Llano High School



Lunch Room Entrance



Gymnasium

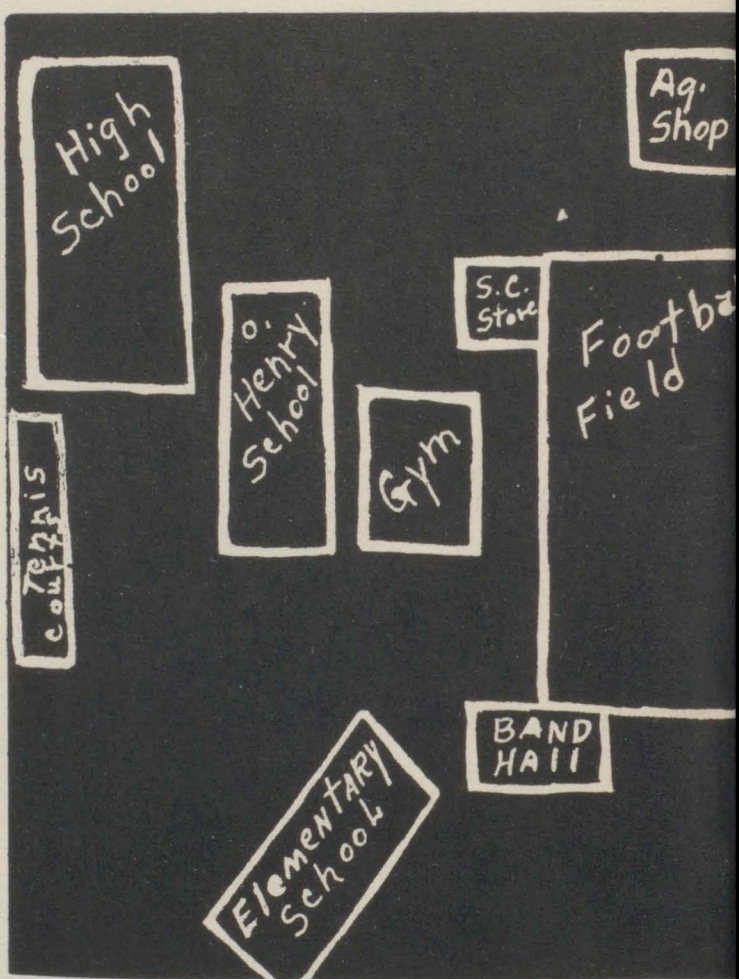

Yellow Jacket Grounds



Vocational Agricultural Building

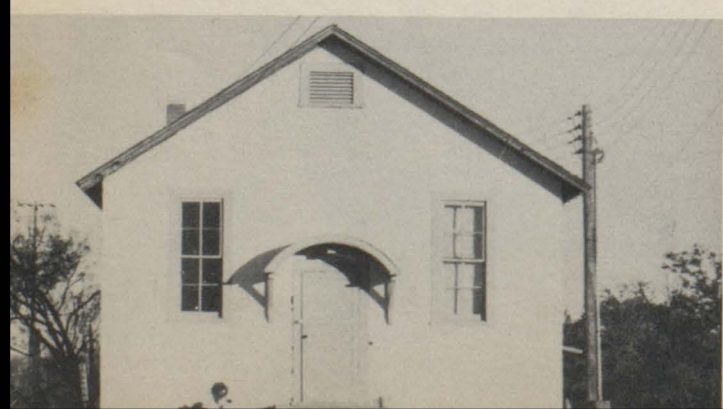

Band Hall



Student Council Store

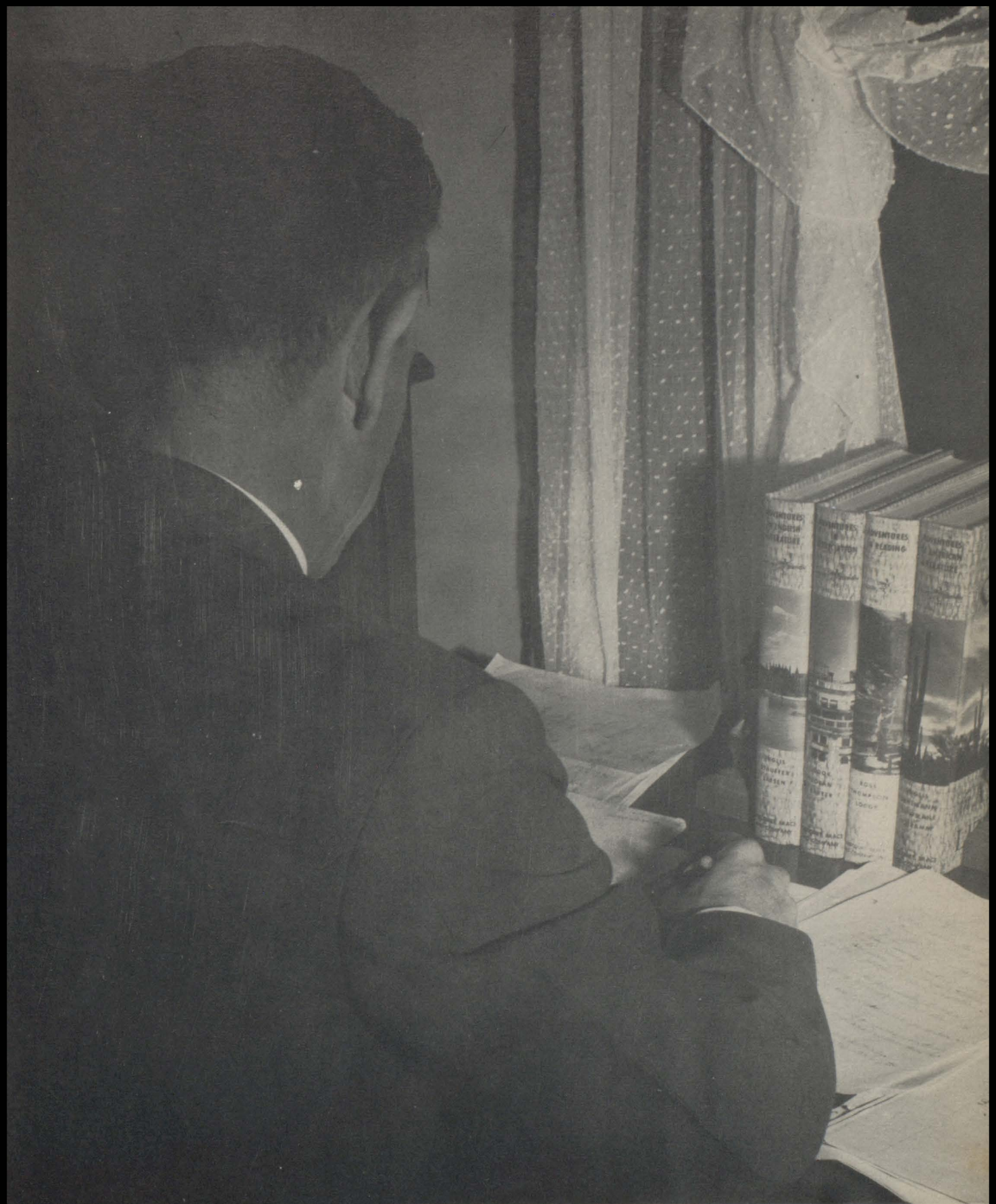

Administration



Superintendent's Message

Students and Patrons of Llano Schools:

Once again we come to you in this; our annual message to you that are leaving Llano High School at the close of this school year and to you that are to be with us next year.

The greatest asset that any school has is its student body representing so many homes of our county. We are proud of you students and the loyalty you are showing to your school, your home, and your country. The faculty of Llano School believes in you because we have found the vast majority of you are willing to study, think and act in a way to develop good citizenship.

I am sure that I speak the sincere wishes of the entire faculty and the Llano School Board, when I say that we hope you have a successful future.

C. E. Brown.

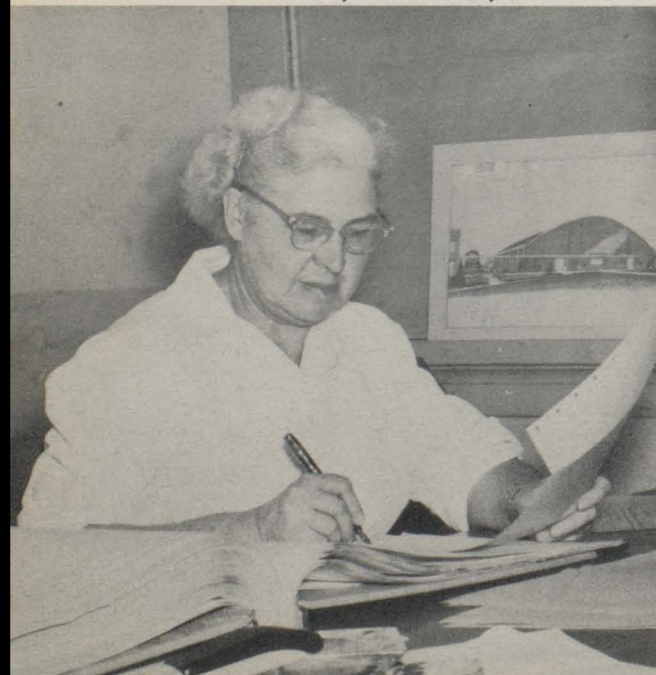



T. M. Harvey, *Principal*
Civics, Gen. Math

The Faculty



Barlow Anderson
Coach, Amer. History

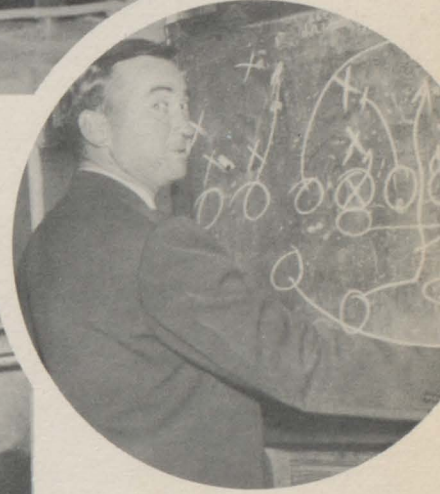

Ben Hardy
Coach, Gen. Science



Mrs. Jewel Gregory
Eng. World History

Erma Lengefeld
P. E., Biology

John Levee
Algebra, Plane Geometry

George Pechacek
Chemistry

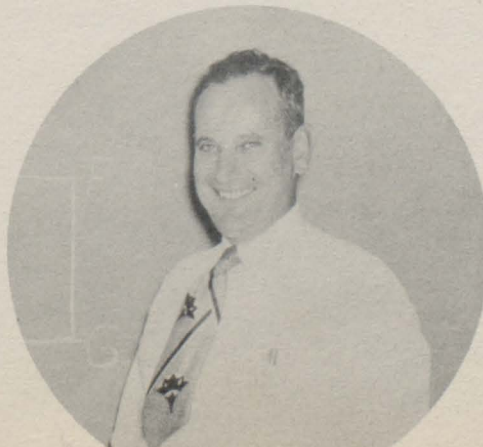

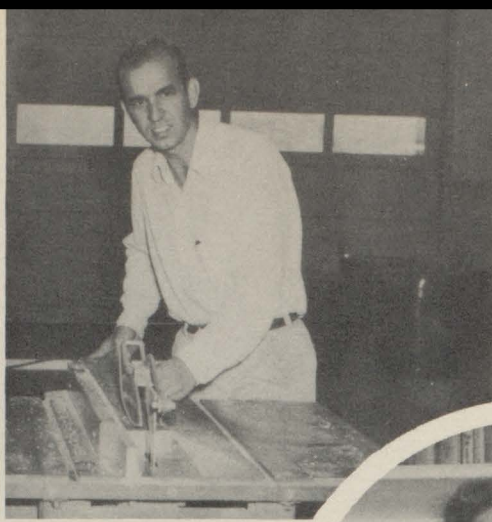
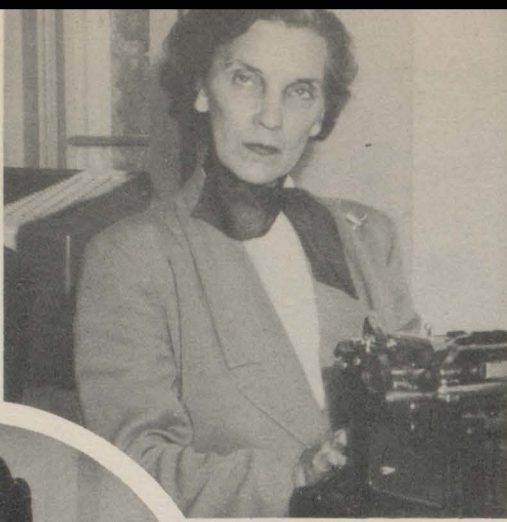

Mrs. Ivy Jewel Rountree
Business Instructor
Eugene Russell
Ag.



Mrs. Wiletta Short
Librarian



Mrs. Ann Shipp
Homemaking

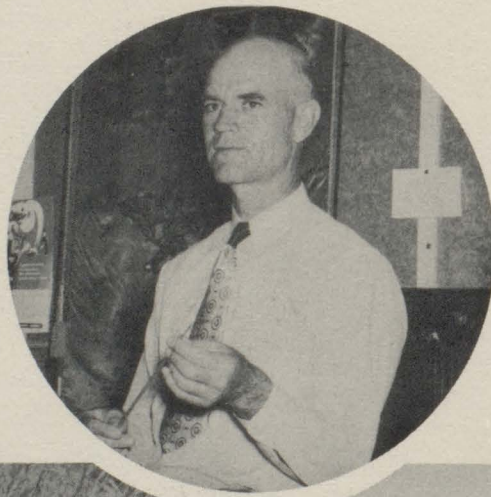

T. A. Short
Band

Mrs. Nada Wilson
Eng., Speech

T. D. Tanksley
Ag.



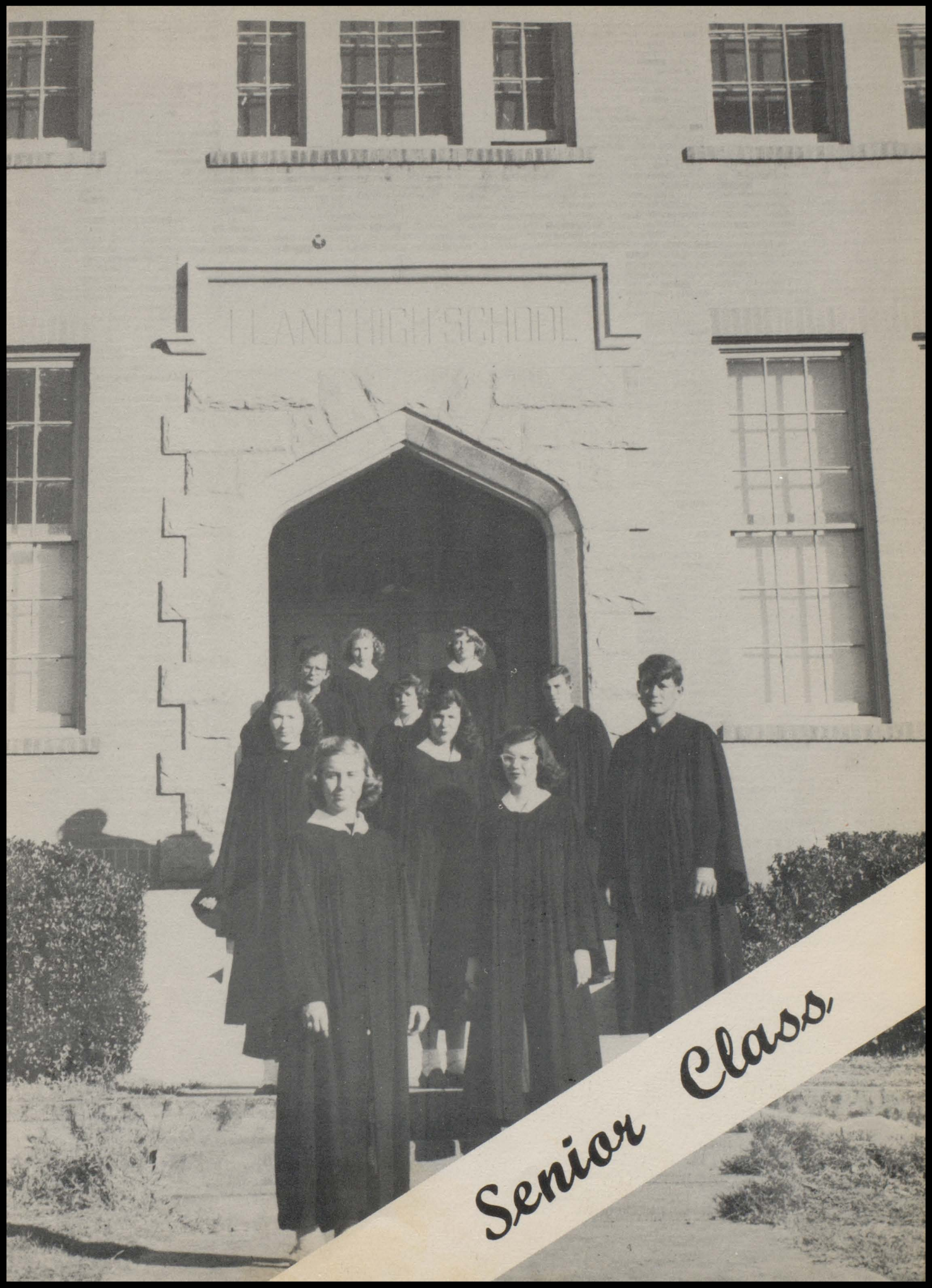

FLANDERS HIGH SCHOOL

Senior Class



Senior Class Officers

OFFICERS:

President: Gene Regnier

Vice-Pres.: Robert Rountree

Secretary: Elisabeth Roberts

Reporter: Deanie Milliorn

SPONSORS:

Ann Shipp

T. D. Tanksley

T. M. Harvey



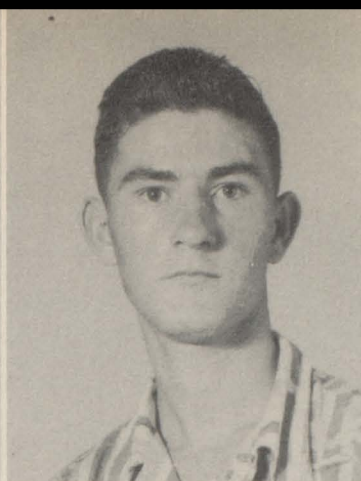
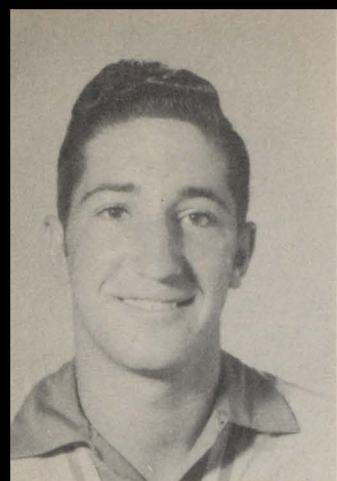

ALEXANDER, JERRY

Football, letter 1 yr.; Honorable Mention '51, Basketball, letter 3 yrs.; Lettered Jr. Softball, Football, Basketball, Sr. Baseball '50-'52; All Dist. guard, Basketball.

ALEXANDER, KENNETH

F. F. A. '50; Jr. Basketball '50; Sr. Basketball, lettered '52; Baseball '52; Softball '51; Volleyball '51.

BRANTLEY, GLORIA

Speech Club '52; F. H. A. '50-'52; Band '50-'53.

CASEY, DORALENE

Speech Club '52; F. H. A. '51-'53; Pep Squad '51-'52; Baseball '50-'52; Jr. Pep Squad Leader '49-'50; F. F. A. Sweetheart Nominee; Basketball '52; Volleyball '52; Annual Staff '53.

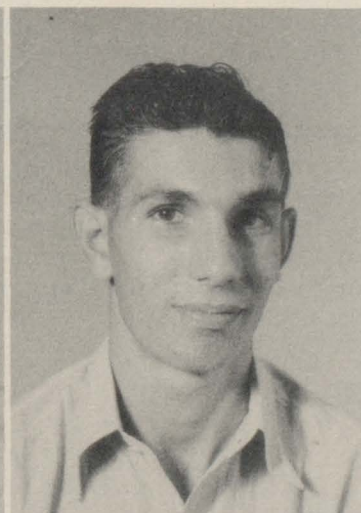
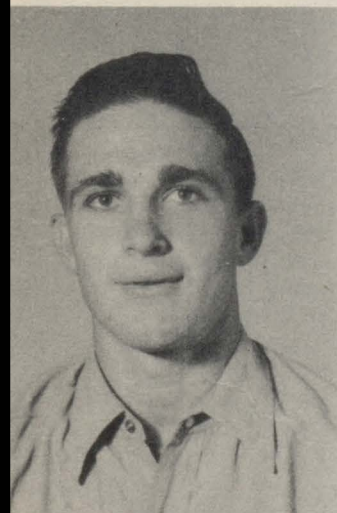

CASEY, M. H.

Jr. Basketball '50; Jr. Football '49-'50; Sr. Football '51-'53; Letter '51-'53; F. F. A. '50-'52; V. Pres. Sophomore Class; Most Popular Soph. boy; Sr. Basketball '52; Best All around Freshman boy; Volleyball; Hardball; Softball; Track.

CASTELLOW, KENNETH

F. F. A. '51-'52; Livestock Judging Team '52; Jr. Football '50; Speech Club '53.

DUEY, JAMES

Speech Club '52; Band '50-'53; F. F. A. '51-'52; Meat Produce Team '52; Honor Society '52-'53

FENLEY, MAURENE

F. H. A. '53; Pep Squad '53; F. F. A. Sweetheart Nominee '53.

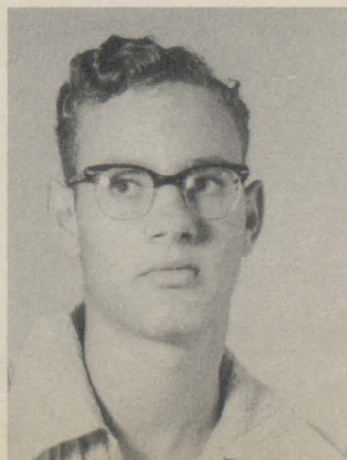



FLEMING RAYMONA

Pep Squad '50-'52; F. H. A. '50-'52; Buzz Staff '53; Baseball '51-'52; Basketball '50.

GARNER, MARTHELLA

Pep Squad '52-'53; Cheerleader '53; Baseball '52; F. H. A. '53, Sec. '53; Volleyball '52.



GOULD, MARY

F. H. A. '50-'52; Speech Club '52; Pep Squad '51; Honor Society '53.

GREGORY, JEAN

Pep Squad '50-'53; F. H. A. '50-'53; Pres. '53; Honor Society '52-'53; Sec. '53; Basketball '51-'53; Capt. '53; Letter '52; Volleyball '51-'52; Tennis '51-'52; Buzz Staff '53; Senior Play; One Act Play '50; Int. Sch. Shorthand; Annual Staff '53; Typing honors.

GRENWELGE, JOSEPHINE

Pep Club '50-'53; Speech Club '52; Honor Society '52-'53; Parliamentarian '53; F. H. A. '50-'52; Typing Honors.

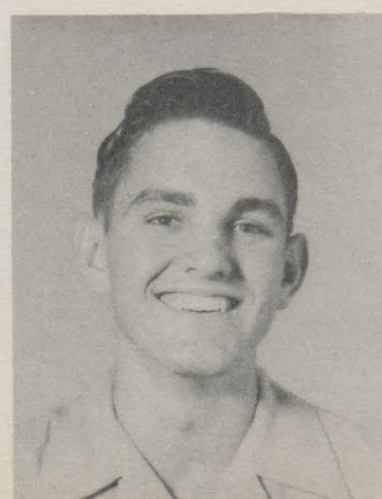

HABECKER, FRANKLIN

Ag. '50-'53; Parliamentary Team '50; Football '52-'53, Lettered; Softball; Hardball.

HARDISON, JACK

Band '50; Honor Society '52, '53; Ag. '52-'53; Parliamentary Team '52; Student Council '51-'53; Pres. '53; Jr. Class Pres.; Soph. Class Pres.; Who's Who Leadership '52; Jr. Play; Sr. Play; One Act Play '51; Football '53; Annual Staff '53.

HARTMANN, ALBERTA

Editor Annual '53; F. H. A. '50-'52; Honor Society '52-'53; V. Pres. '53; Spanish Club '50, V. Pres. '50; Speech Club '52, V. Pres. '52; Band 50-'53, Sec. '52-'53; Flag Carrier '51, Majorette '52-'53; One Act Play '50, Jr. Play; Jr. Class Sec.; F. F. A. Sweetheart Nominee '50; Who's Who Intellectually '50; Mannerly '52; Sports; Typing.



HOHMANN, RUTH

Pep Squad '50-'53; F. H. A. '50-'53.

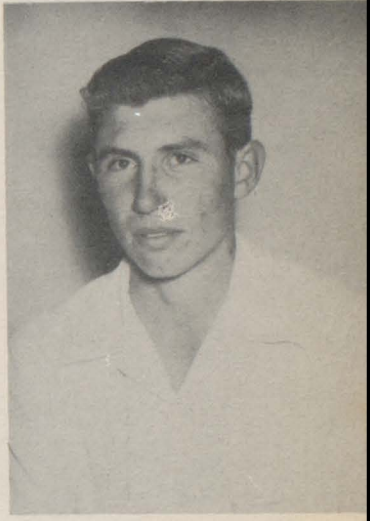
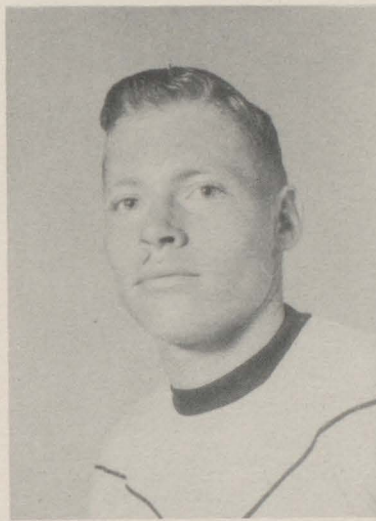

HONIG, ANNA

F. H. A. '50-'53; Pep Squad '50-'53; Speech Club '52; Jr. Play; Buzz Staff '53; Baseball '51-'52; Basketball '52-'53; Annual Staff '53.

HOPSON, ALVIN

Ag. '50-'53; Speech Club '53; Football '51-'53, Lettered '52; Jr. Football '50; Track '52-'53.

HUGGINS, HUELON

Ag. '50-'53; Speech Club '53.

JERNIGAN, JANE

Buzz Staff '53; Annual Staff '53.



JORDAN, FRANCES

Honor Society '52-'53; Pep Squad '51-'52; F. H. A. '50-'52; Speech Club '52; Buzz Staff '53; Annual Staff '53; Softball.



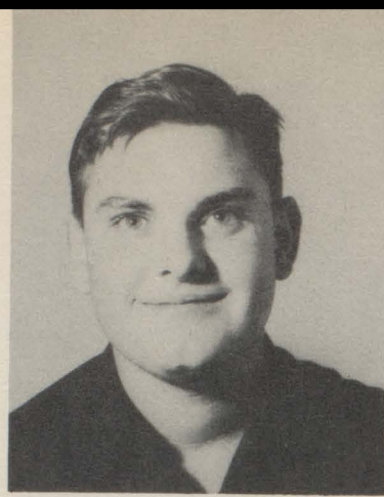

JORDAN, HELEN

Pep Squad '50-'53; F. H. A. '50-'53; Honor Society '52-'53; Speech Club '52; Jr. Play Basketball '52-'53; Annual Staff '53; Typing honors.

KEESE, CHARLES

Ag. '50-'52.



KOTHMANN, RUE

Band '49-'53; Majorette '51-'53; Spanish Club; Honor Society; F. F. A. Sweetheart Nominee and Sweetheart; Mountaineer Queen '52; F. H. A. '51-'53; Plays; Reporter for Freshman Class. All Sports letter.

LIGHT, IRENE

Band '48-'53, Sec. and Treasurer '50; V. Pres. '52, President '53, Queen '53; Speech Club '52; F. H. A. '50-'53.

McDOUGALL, J. C.

F. F. A. '49-'52; Campus Favorite Boy '52; Who's Who Bashful '52, Football '50-'52, Lettered '51-'52; Jr. Football '49.

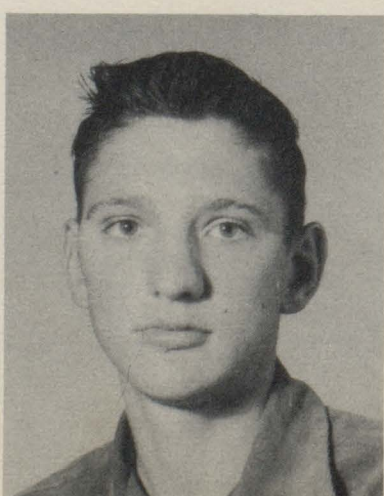

MILLIORN, DEANIE

Pep Squad '50-'53, Cheerleader '52, Sub-Leader '53; One-Act Play '51; Sr. Play; Speech Club '52, V. Pres. '52; Student Council '51-'53; F. H. A. '50-'52, District V. Pres. '52; Buzz Staff '53; Baseball '50-'53; Annual Staff '53; Co-Capt., Basketball '52-'53; Sr. Class Reporter.

MORGAN KENNETH

Ag. '50-'52; Parliamentary Team, '50; Speech Club '52.

MORGAN, PHYLLIS

Pep Squad '50-'53; Speech Club '52; F. H. A. '50-'52; Buzz Staff '53; Annual Staff '53.

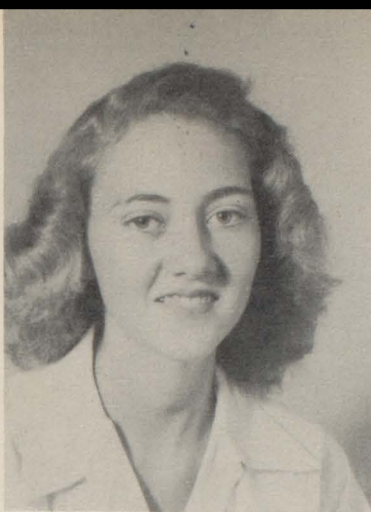

NIXON, DORIS

Pep Squad '50-'53; Cheerleader '50-'51; Sub-Leader '52, Head Leader '53; Student Council '51-'52; Speech Club '52; Sec. '52; Who's Who Actress '52; F. H. A. '50-'53; Plays, Basketball '52-'53; Lettered '52; Baseball '50-'52.



OFFER, KENNETH

Speech Club '52; Jr. Play; Senior Play; Buzz Staff '53; and Track.

RATLIFF, GERALD

Ag. '50-'52; Football '52-'53; Lettered '53.

REGNIER, GENE

Pres. Sr. Class; Jr. Play; Football Manager '53; Buzz Reporter '52; Track '52; Baseball '52; Student Council.

ROBERTS, ELISABETH

Band '50; Pep Squad '50-'51; Best all around '51; Rep. Jr. Class; Speech Club '52; Plays; Sen. Class Sec.; Student Council '51; F. H. A. '50-'52; Jr. Favorite; Basketball '52-'53; Annual Staff '53.



ROUNTREE, ROBERT

Who's Who Good Natured '52; Football '51-'53, Lettered; Track; Baseball '52; V. Pres. Sen. Class; Hardball '52.



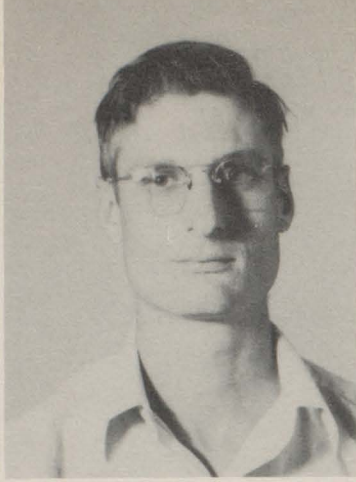

SAGEBIEL, CHARLES

Student Council '51-'53; Ag. '50-'53; V. Pres. '52, Sec. '53; V. Pres., Freshman Class; Most Intellectual Boy '52; Football '51-'53; Lettered '52; V. Pres. Jr. Class; Jr. Play; Sr. Play; Honor Society '52-'53; Pres. '53; Hardball '51-'52; Jr. Football '50; Annual Staff '53; Live Stock Judging Team '52.

SCHORLEMMER REYNOLD

Ag. '50-'53; Parliamentary Team '50.

SCOTT, GERALDINE

Sec. Soph Class; Most Courteous Girl '51; Pep Squad '50-'53; F. H. A. '50-'53; F. F. A. Sweetheart Nominee '52; Best All Around Fresh.; Buzz Staff '53; Annual Staff '53; Typing Honors; Basketball, Manager '53.

SMITH, MARJORIE

F. H. A. '50-'53; Pep Squad '51-'53; Vice President '53; National Honor Society '52-'53; Int. League Shorthand '52; Buzz Staff '53; Annual Staff '53; Typing Honors.



TASTCH, GENE

Ag. '50-'53; Jr. Play; Sr. Play; Baseball '52-'53.

VIERUS, DON

Ag. '50-'53; Baseball '52; Basketball '52.

WILBERN, JIM

Ag. '50-'52; Football '50-'53, Lettered '51-'53, Tri-Capt. '53; Hardball '52; Track '50-'53; Jr. Football '49.

WINFREY, JANICE

Spanish Club; Friendliest Girl '51; Student Council '51-'53, Sec. '52; Band '49-'53; Majorette '51-'53; F. H. A. '51-'53, Sec. '52; Freshman Class Sec.; Who's Who Originality '50; Honor Society '52-'53; Sports; Plays; Campus Favorite '52; F. F. A. Nominee.

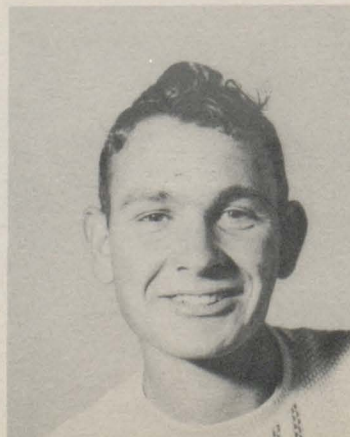

LLANO HIGH SCHOOL

JR-SR BANQUET

JUNIORS

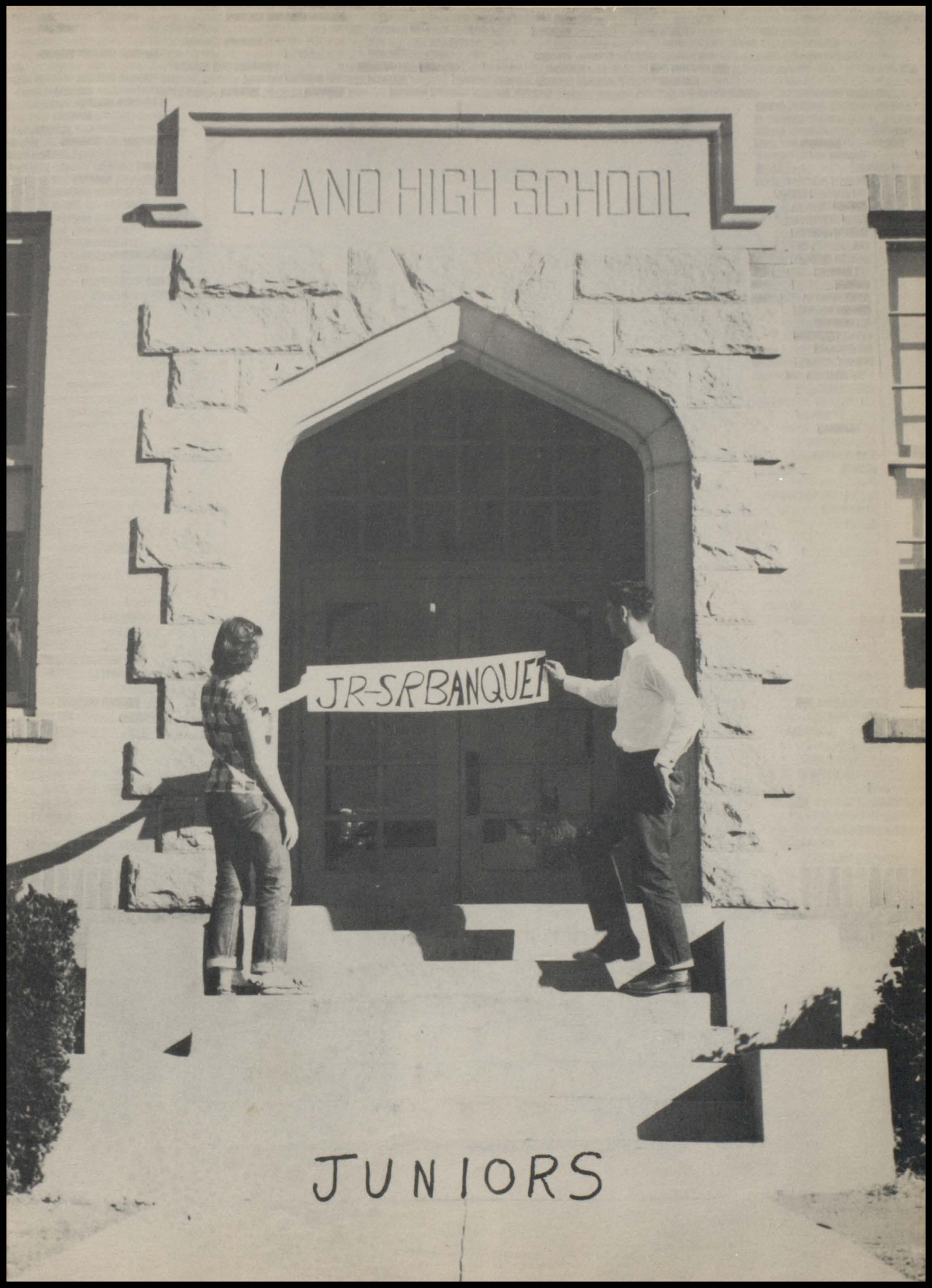



OFFICERS:

President: Jerry Brewer

Vice-Pres.: Harold Underwood

Secretary: Junior Justis

Reporters: Dale Fry

SPONSORS:

Erma Lengefeld

Nada Wilson

Barlow Anderson

Junior Class Officers

Sponsored by

MILDRED'S BEAUTY SHOP

WALKER'S CLEANERS

Junior Class



Sammie Sue Barton



Sherman Bauer



Jerry Brewer



Shirley Brewer

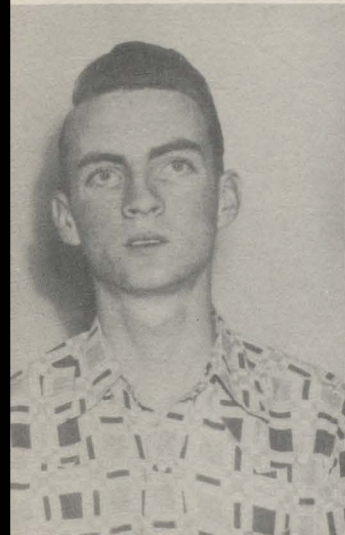

James Bird



Barbara Click

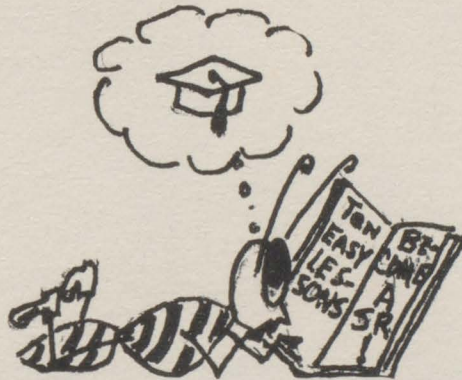

Marilyn Click



Judy Fenley

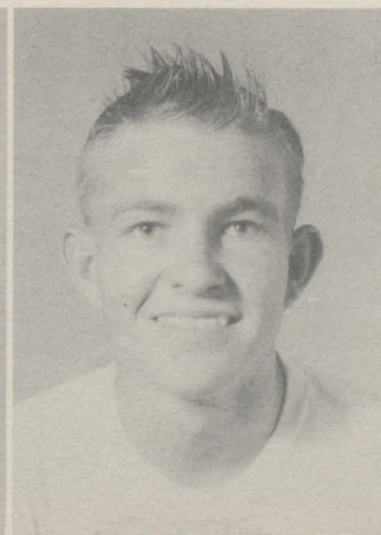

Dale Fry



Lynn Garrett

ACME DRY GOODS

Sponsored by

BEN FRANKLIN STORE



Kenneth Gray



Gail Gregory



Bessie Hardin



Clytie Heyen



Shirley Holland



Junior Justis



Stanley Keese



Glendine Kothmann



Marlene Kowerischke

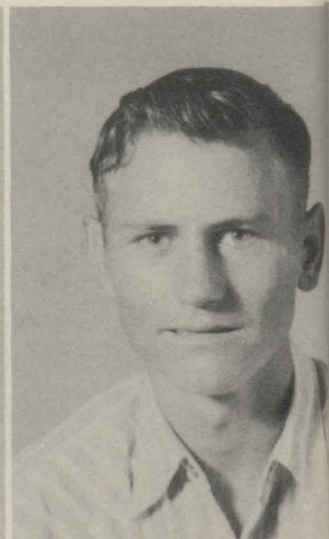

Lorance Kuhn

Sponsored by

BUTTERY HARDWARE

DEW DRIVE INN



Orville Lange



Loman Milliorn

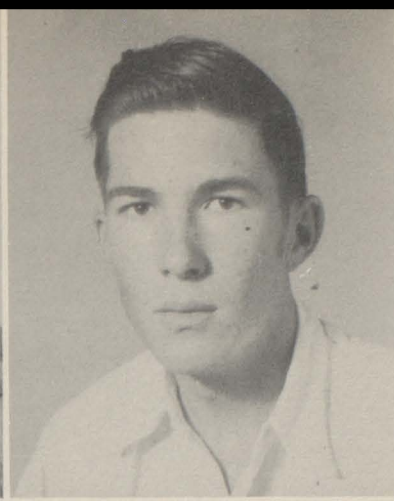

Douglas Moore



Rebecca Moore



Maxine Morris

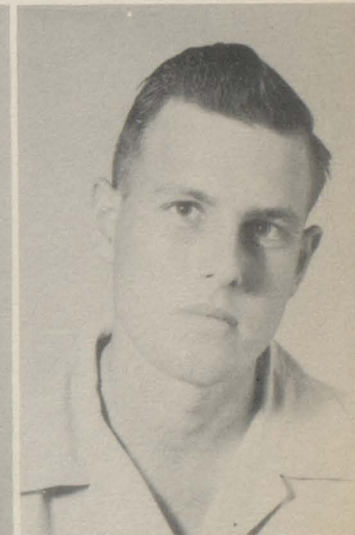

Wilson Myers

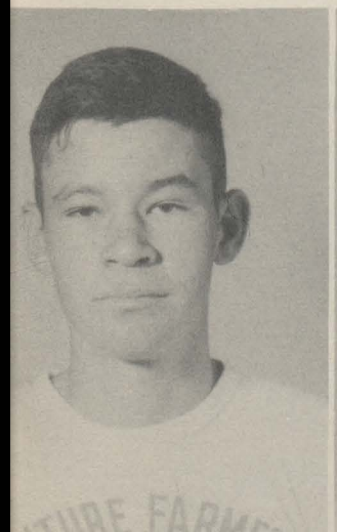

Weldon Osbourn

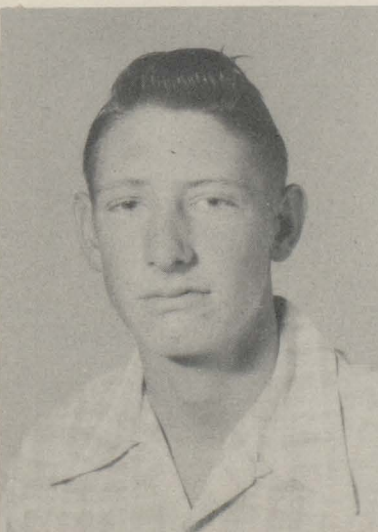

Jerrel Don Overstreet

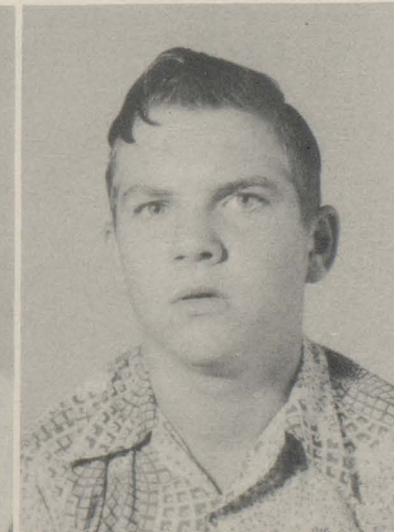

Donald Ricketson

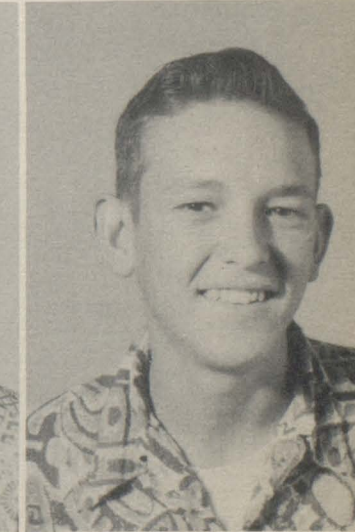

Shelton Rossburg

Sponsored by

MAN'S STORE

MORTON'S FOOD STORE



Edward Sheppard



Mary Smithart

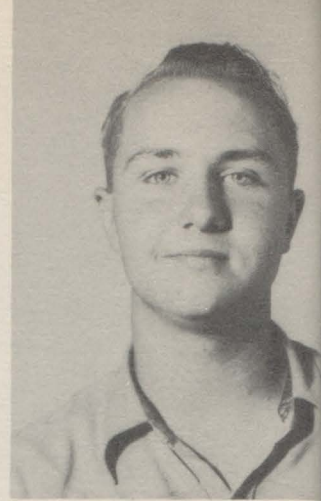

Joe Stotts



Martha Talley



Billy Tatsch



Frances Tumlinson



Harold Underwood



Ben Alton Wallis

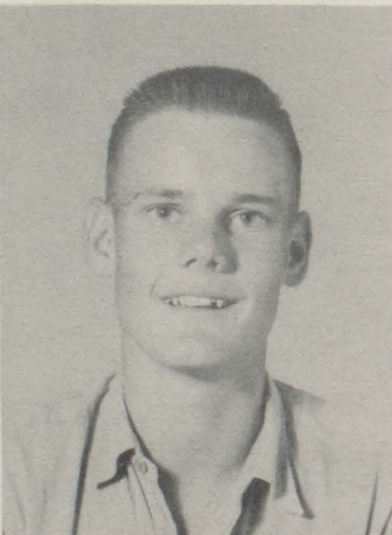

Buzzy Wells



Ronald West

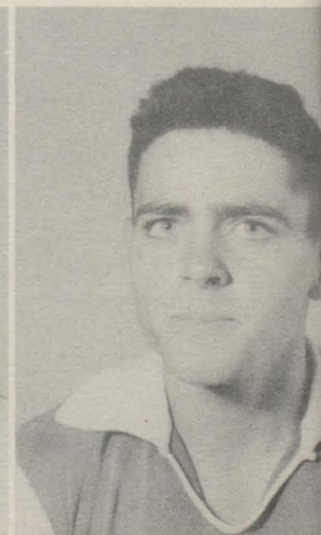

Jay Williams

Sponsored by

INMAN'S SERVICE STATION

LLANO DRUG STORE

LELAND HIGH SCHOOL

Sophomore Class

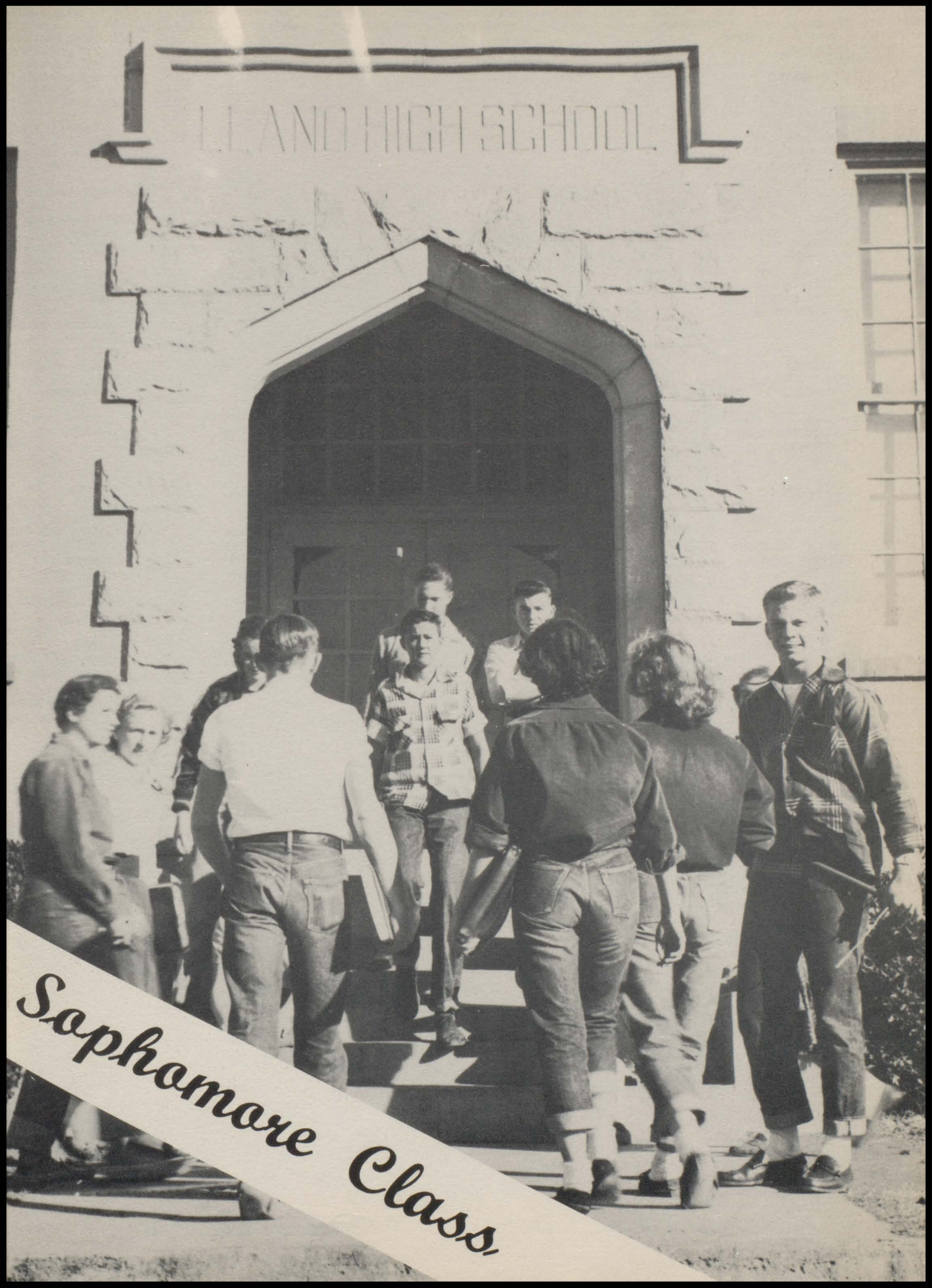



Sophomore Class Officers

OFFICERS:

President: Bobby Fain
Vice-Pres.: Allen Winn
Secretary: Myrna Jo Light
Reporter: Joan Upton
Reporter: Donald Bruhl, Jr.
Parliamentarian: Benton Cassaday
Sergeant at arms: Lou Ann Banner

SPONSORS:

John Levee
 Eugene Russell
 Ben Hardy

Carlton Allen
 Carolyn Allen
 Monty Alexander



Sponsored by

HOTEL BEAUTY SHOP

QUALITY GROCERY STORE

Sophomores

Lou Ann Banner
Dan Bauer

Weldon Bauer
Dana Bawcom
Virginia Brewer

Frances Brown
Donald Bruhl, Jr.
R. Y. Beasley

Benton Cassaday
Clifford Crider
Bobby Fain

Nancy Farris
Geraldine Fraser
Gloria Garrett

Sponsored by

SCHOOL SIDE GROCERY STORE

SCRUTCHIN CHEVROLET CO.

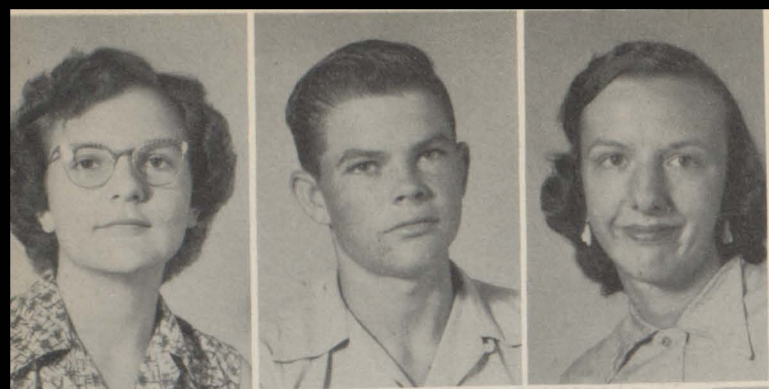

Betty Lou Hayes
Norman Hibbitts
Joyce Holtzer



Butch Homsley
Frances Huggins
Lloyd Huggins



J. T. Hyman
Joan Key
Joyce Key



Erwin Kleen
Arlene Leifeste
Myrna Jo Light

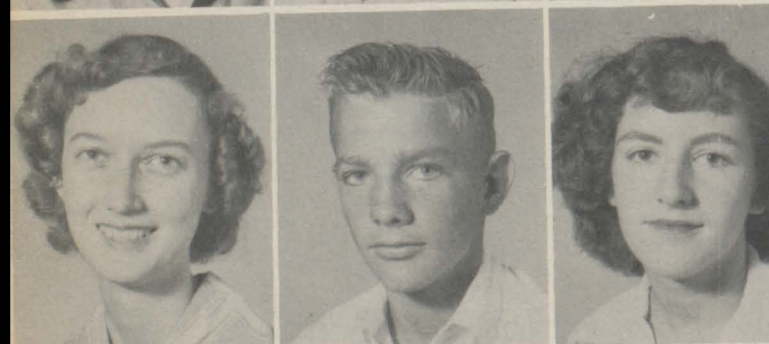

Virginia Massey
Jimmy Morgan
Syble Morgan

Glenda Morris
 Kenneth Myers
 Shirley Nixon



Lester Norris
 Sarah Oatman
 Caroline Offer



Arlene Otto
 Barbara Overstreet
 Granville Owen



Doris Partlow
 Joy Patton
 Harold Preston



Billy Ray Raines
 Glenda Roberts
 Loyce Rogers



Sponsored by

WATKINS MERC.

WESTERN AUTO STORE

David Ross
 Nellea Schneider
 Clayton Sessom



Dorothy Simon
 Dalmon Simpson
 Melba Smith

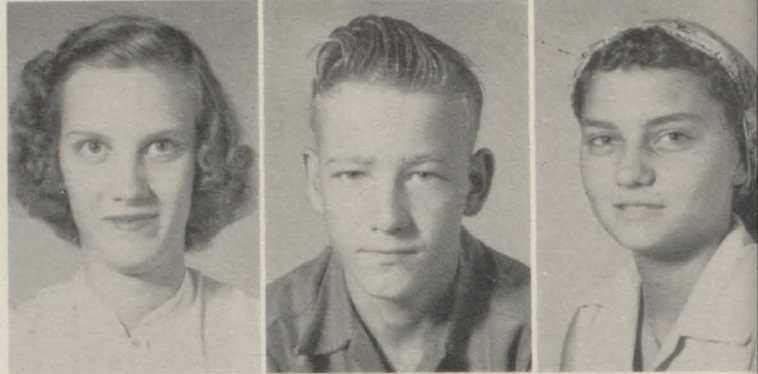

Faye Templeton
 Joyce Templeton
 Joan Upton



Laverne Wagner
 Murlene Walker
 Reba Wallis



Jimmy Watkins
 Patty Whigham
 Allen Winn



SPONSORED BY

VOGUE BEAUTY SHOP

LLANO FEED & SUPPLY
 "Purina Chows"

LLAND HIGH SCHOOL



*Welcome
Freshmen*

Freshman Class



William Bawcom



Roger Beasley

Freshman Class Officers

OFFICERS:

President: Freddie Hopson
Vice-Pres.: Kenneth Decker
Secretary: Marilyn Williams
Reporter: Willeda Cox

SPONSORS:

Ivy Jewel Rountree
 Willeta Short
 T. A. Short



Betty Berry
 Edward Brewer



Peggy Brown
 William Butler
 Clay Carta



SPONSORED BY

WHITLEY JEWELRY

MISS BEVERIDGE SHOP

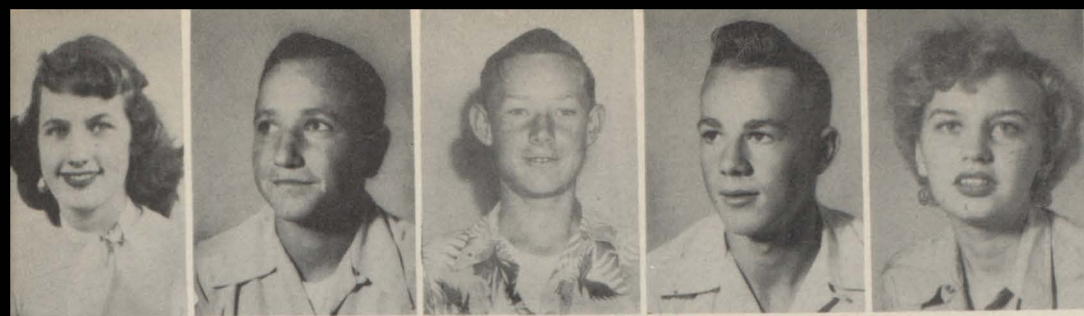

Willeda Cox
Darrell Davis
Wibern Davis
Kenneth Decker
LaRay Durhams



Judy Furr
Polly Graham
Joanna Gray
Roy Grenwelge



David Hacksworth
Charles Hartman
Glenda Heyen



Benny Hodges
Georgie Ann Hoffmann
Althea Hohmann



Freddy Hopson
Billie Jo Huggins
James Howard
Rachel Jernigan



Sylvia Kothmann
William Land
Mary Lavensailor
Dorothy McDougal
John Melvin

SPONSORED BY

City Of Llano Utilities

Butch Myers
 Johnnie Norris
 Mildred Oehler
 Carroll Osbourn
 Tommy Plant



Billy Ramsey
 John C. Reagor
 Gail Ricketson
 Tommy Ricketson



Raymond Riley
 Donald Rogers
 Homelyne Rogers

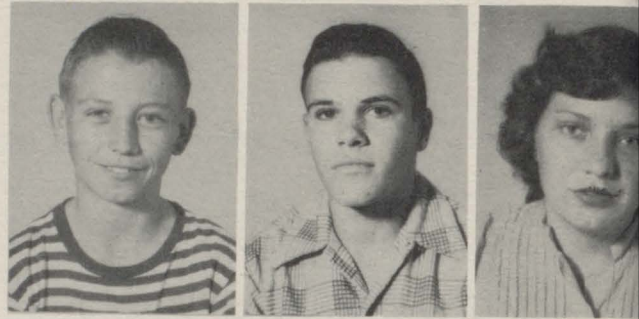

Barbara Ross
 Virginia Scheluchin
 Diane Scrutchin



Clyde Shirley
 James Shirley
 Barbara Smith
 Billy Smith



William Smith
 Darrell Templeton
 Larry Templeton
 Marilyn Williams
 H. C. Willis



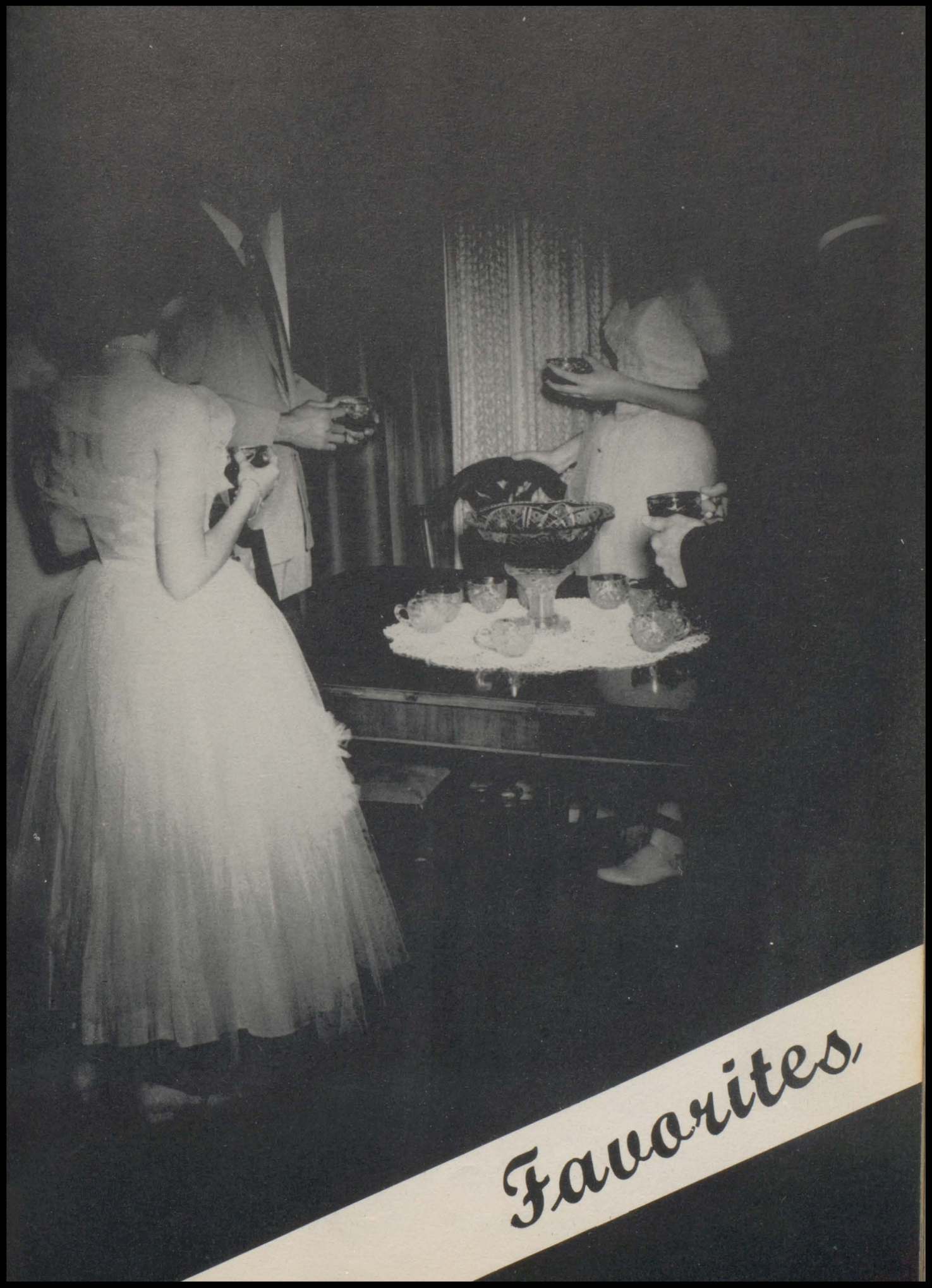

Favorites,

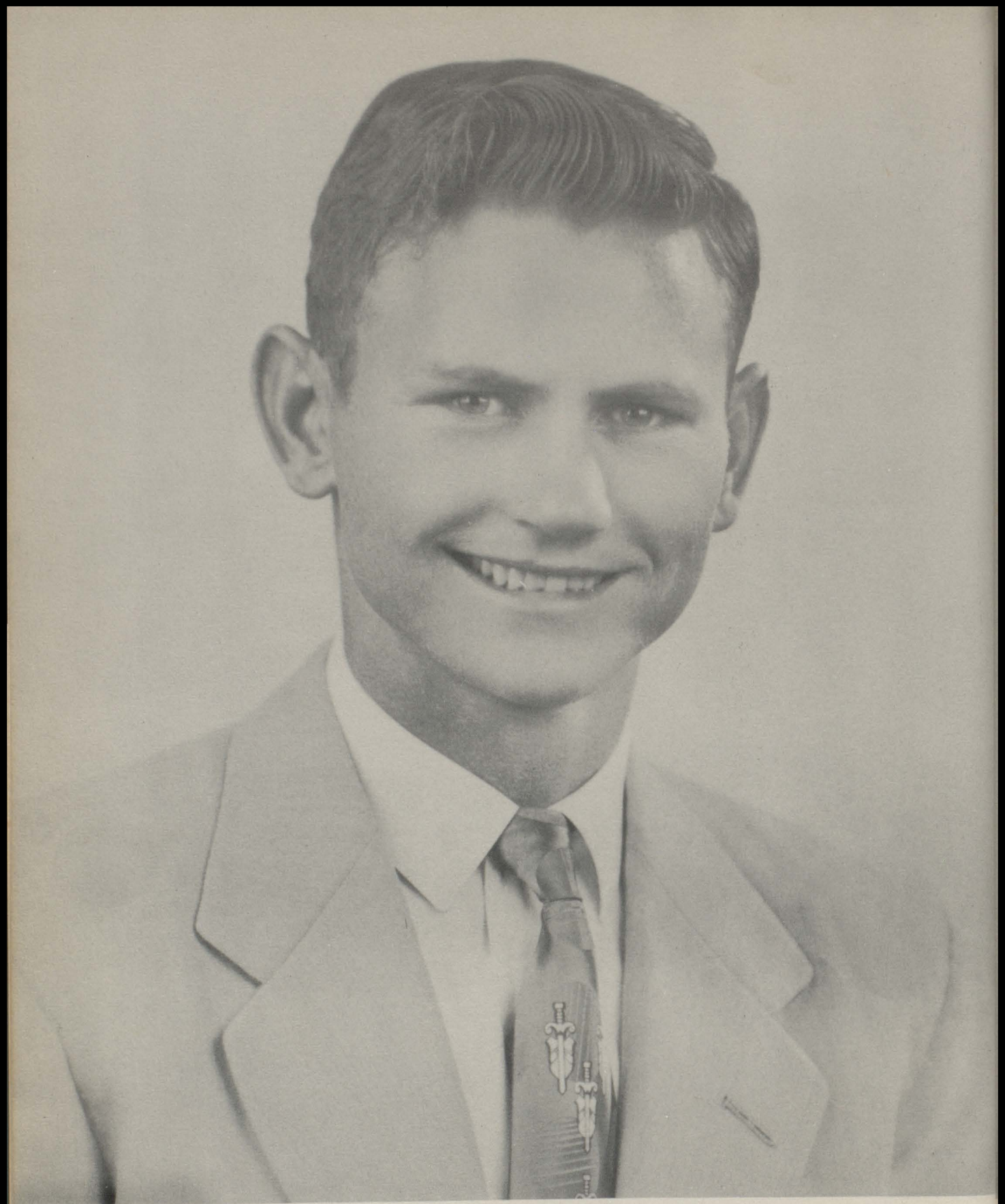

Mountaineer King
Lorance Kuhn



Mountaineer Queen
Janice Winfrey



Best All Around
Sherman Bauer Deanie Milliorn

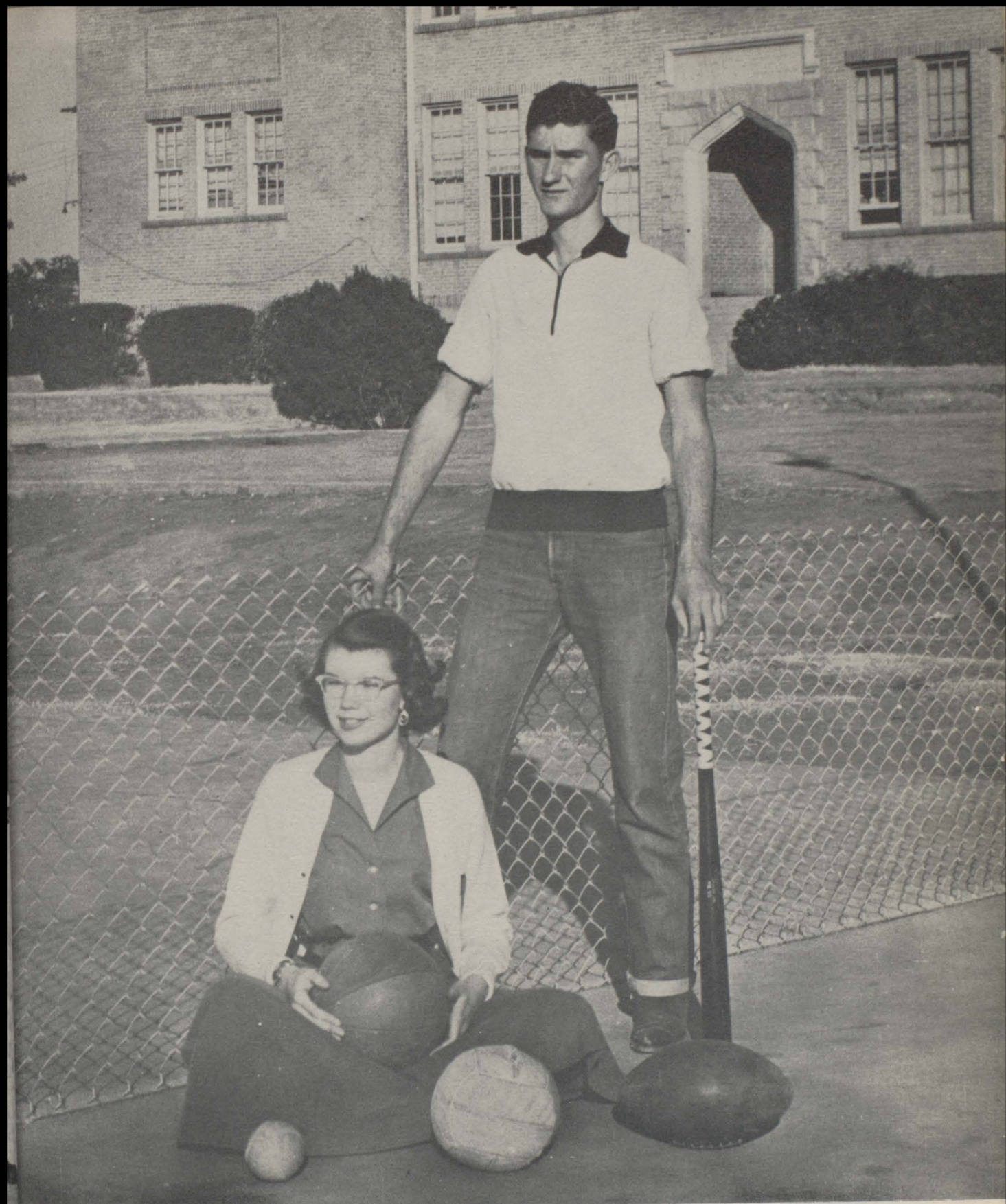

Most Athletic
Jean Gregory Kenneth Alexander



Janice and Lorance lead the Grand March after their king and Queen Coronation.

RUNNER-UPS
for
MOUNTAINEER
KING
and
QUEEN
and
BEST
ALL-AROUND

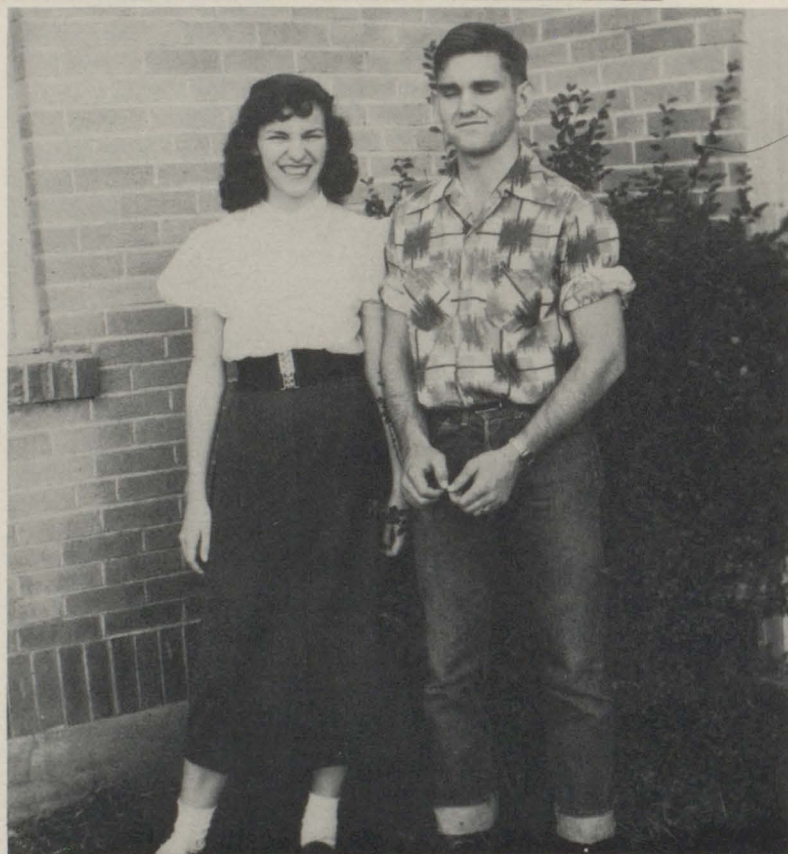

JACK HARDISON

GERALDINE SCOTT

Irene and Loman pause a moment after being crowned Band King and Queen at the Goldthwaite football game.

Sponsored by
**CORNER
DRUG STORE**
*"WHERE SCHOOL
STUDENTS MEET"*





King

Lorance

Kuhn

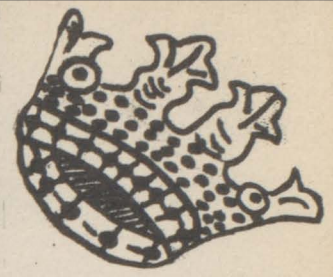

Queen

Janice

Winfrey

High School King And Queen Coronation

Janice Winfrey and Lorance Kuhn were crowned Mountaineer King and Queen for '53, December 19, 1952, at the Christmas party sponsored by the annual staff. The Royal Court consists of Butch Myers, Marilyn Williams (freshman favorites); Barbara Click, Ronald West (Junior favorites); Jack Hardison, Geraldine Scott (runner-ups); Lorance Kuhn (King) Janice Winfrey (Queen); Jan Whigham, Spence Tanksley (crown bearers); Deanie Milliorn, Gene Regnier (senior favorites); Barbara Overstreet, Lloyd Huggins (soph. favorites).



Senior Favorites

DEANIE MILLIORN
GENE REGNIER



Junior Favorites

BARBARA CLICK
RONALD WEST

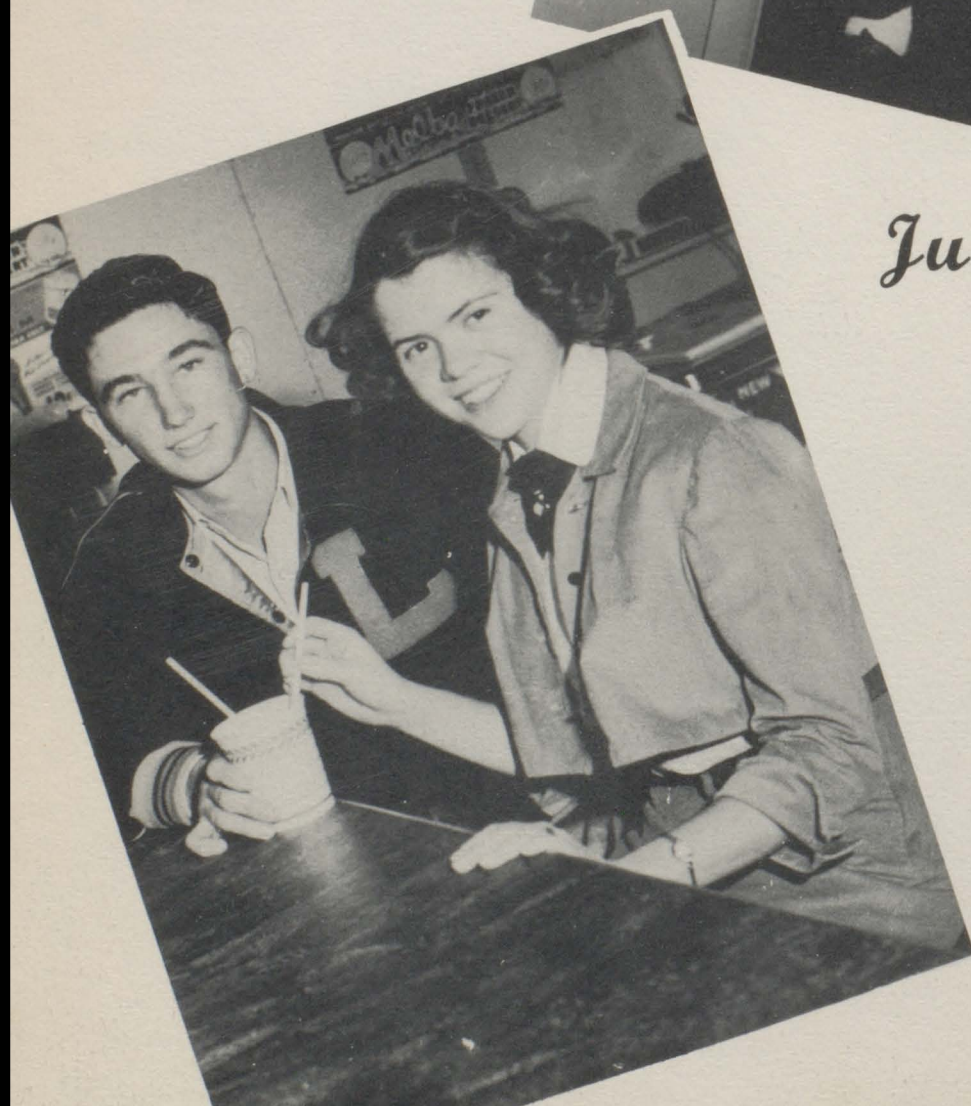

Sophomore Favorites

BARBARA OVERSTREET
LLOYD HUGGINS



Freshman Favorites

MARILYN WILLIAMS
BUTCH MYERS

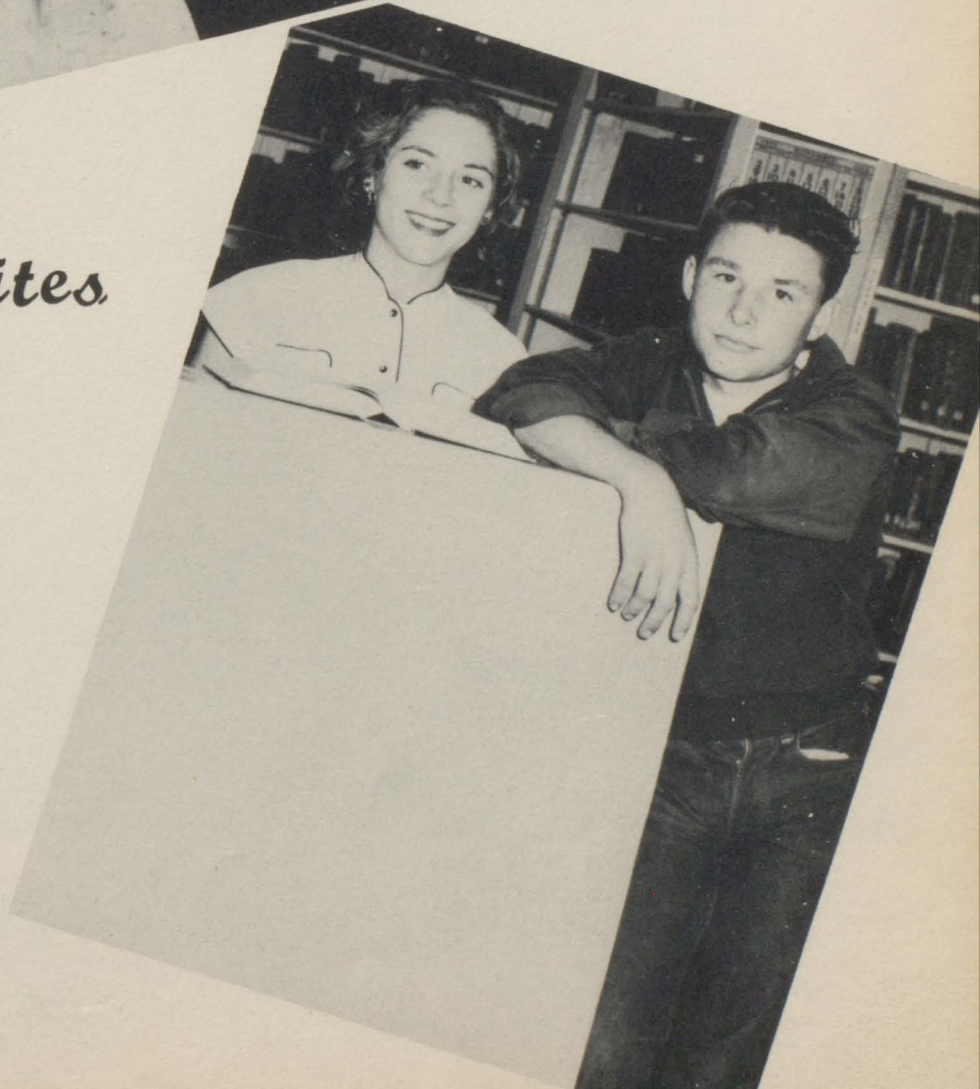



F.F.A. Sweetheart
Judy Furr

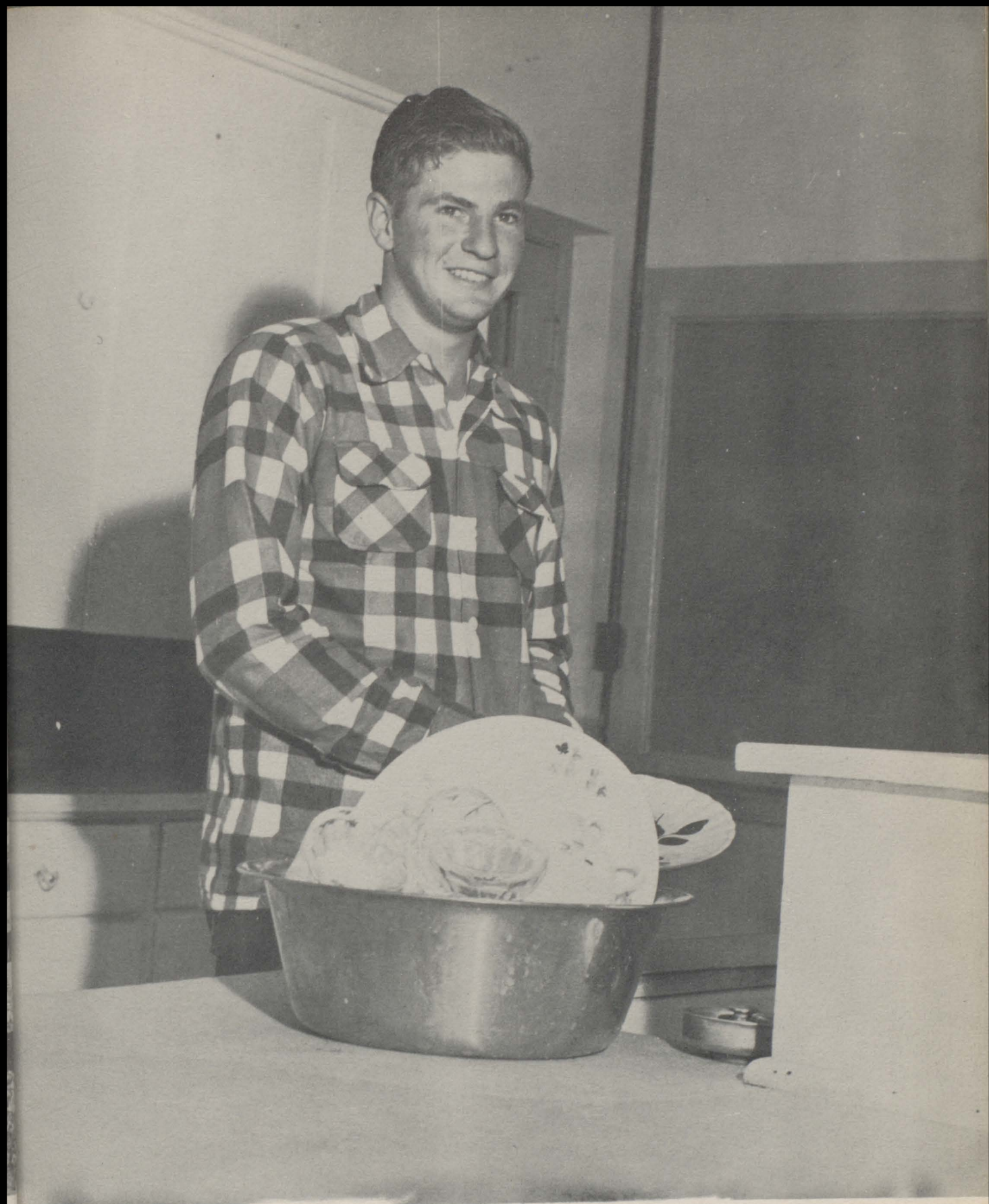

F.H.A. Sweetheart
Harold Underwood



Band King And Queen
Loman Milliorn Irene Light



Chosen by the faculty as an outstanding student of Llano High is ALBERTA HARTMAN. She has shown her acting ability in the Jr. Play and several Speech Club plays. She has served as an officer of the N. H. S., Band, Spanish Club, and Jr. Class. Alberta has the responsibility of being Mountaineer Editor this year. She is also a majorette in the Band.



Whether we're at a basketball game or at a Class meeting, we can be sure that BOBBY FAIN is taking an active part in the activities. He is Pres. of his class and although he is but a Soph., Bobby is an outstanding student of L. H. S.



FRANCES BROWN is an intelligent student who is V. Pres. of the Homemaking Club. She is also an active member of the Band. Frances's basketball future seems very promising since she is only a Soph. and was awarded a basketball on the Mason All-Tournament team.

Who's Who

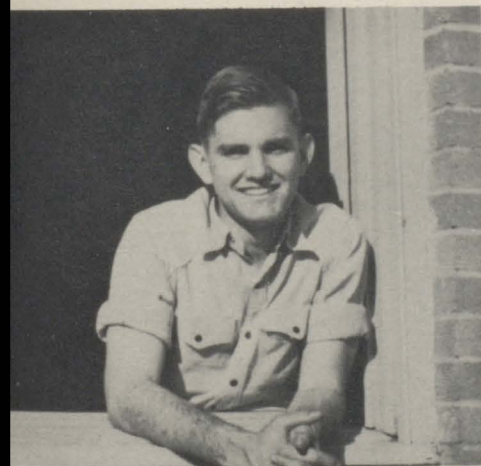

One of Llano High's students is JACK HARDISON. Jack has displayed his leadership by serving as Pres. of his class for two years, and now is Pres. of the Student Council. He has served as a member of the N. H. S. for the past two years. Displaying his acting ability, Jack has had leading parts in the Jr. Play, the Sr. Play, and One-Act Play in '51.



Whether it is on the basketball court or the stage RUE KOTHMANN displays her many abilities. She was awarded Best Actress medals in a One-Act Play last year. Rue has earned an All-District and two All-Around Tournament basketballs. She was elected Mountaineer Queen for '52; and was chosen by the F. F. A. boys to be their sweetheart in '50. Rue is also a majorette in the Band.

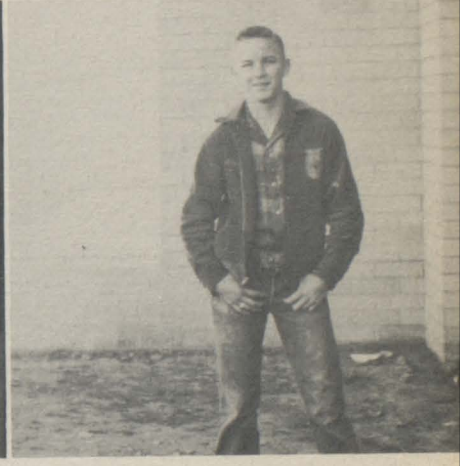

Although he is only a Fresh., FREDDY HOPSON has earned a place among the outstanding students. Pres. of his class, Freddy is also a member of the Student Council. Freddy appears to have an outstanding future in L. H. S.



Leading the Band is a pleasing sight; PATTY WHIGHAM, Drum Major. Her pleasant personality is known to all of us. Patty is a member of the basketball squad and has entered into many L. H. S. activities. She has displayed her acting ability in a Speech Club play. For these reasons the faculty chose Patty to appear in Who's Who.

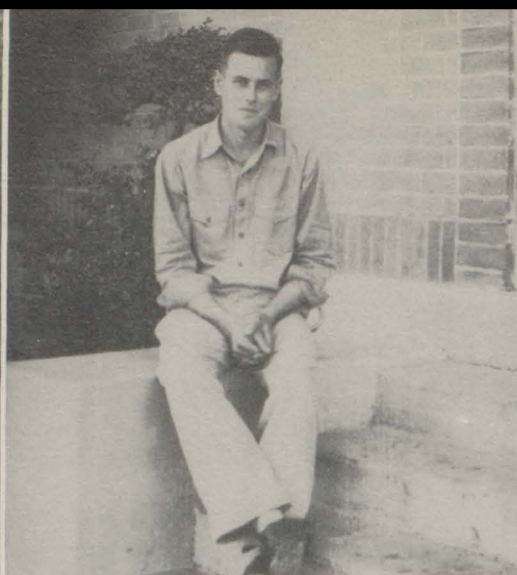

One of L. H. S.'s most outstanding Jr.'s. is WILSON MYERS. He is a member of the N. H. S. and an active worker in F. F. A., Wilson is a very outstanding basketball player. Therefore he was chosen to appear under the Who's Who honors.



GAIL RICKETSON ranks, among the twelve in Who's Who. Gail is a very active member of her class and also the Band. Gail likes sports and seems promising—for her future years at L. H. S. She ranks with high averages among the top of her class.

Who's Who

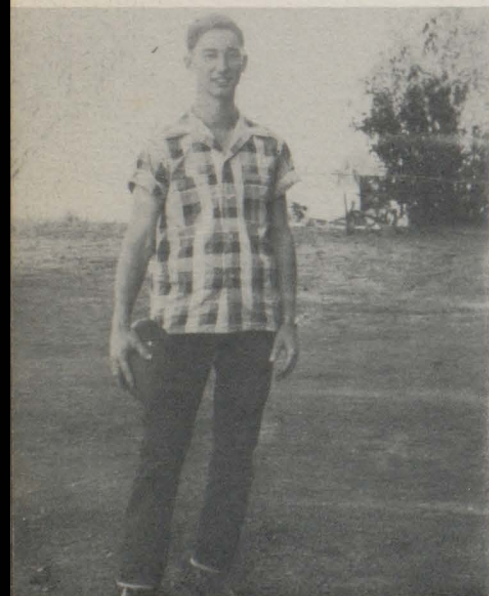

The important job in - - - school as president of the F. F. A., is RONALD WEST'S - - - responsibility. His athletic ability has rewarded him in tennis and football, where he made the All-District team. For these reasons Ronald was chosen to be represented in Who's Who.



JANICE WINFREY is well-known by her bright, smiling disposition. She is a member of the National Honor Society, Student Council, majorette of the Band; in addition to being a member of the Junior and the Sr. Play casts. Janice was awarded the honor of Mountaineer Queen this year. Janice enjoys basketball and has earned a letter in this sport.



A familiar face around school is that of CHARLES SAGEBIEL. He displayed his athletic ability on the football field this year. He has earned two letters in the sport and All-District Hon. Mention. Charles has served as F. F. A. Sec., V. Pres. of his class, as a member of the Student C., roles in plays, and is now Pres. of the N. H. S. For these many reasons he was chosen for Who's Who.

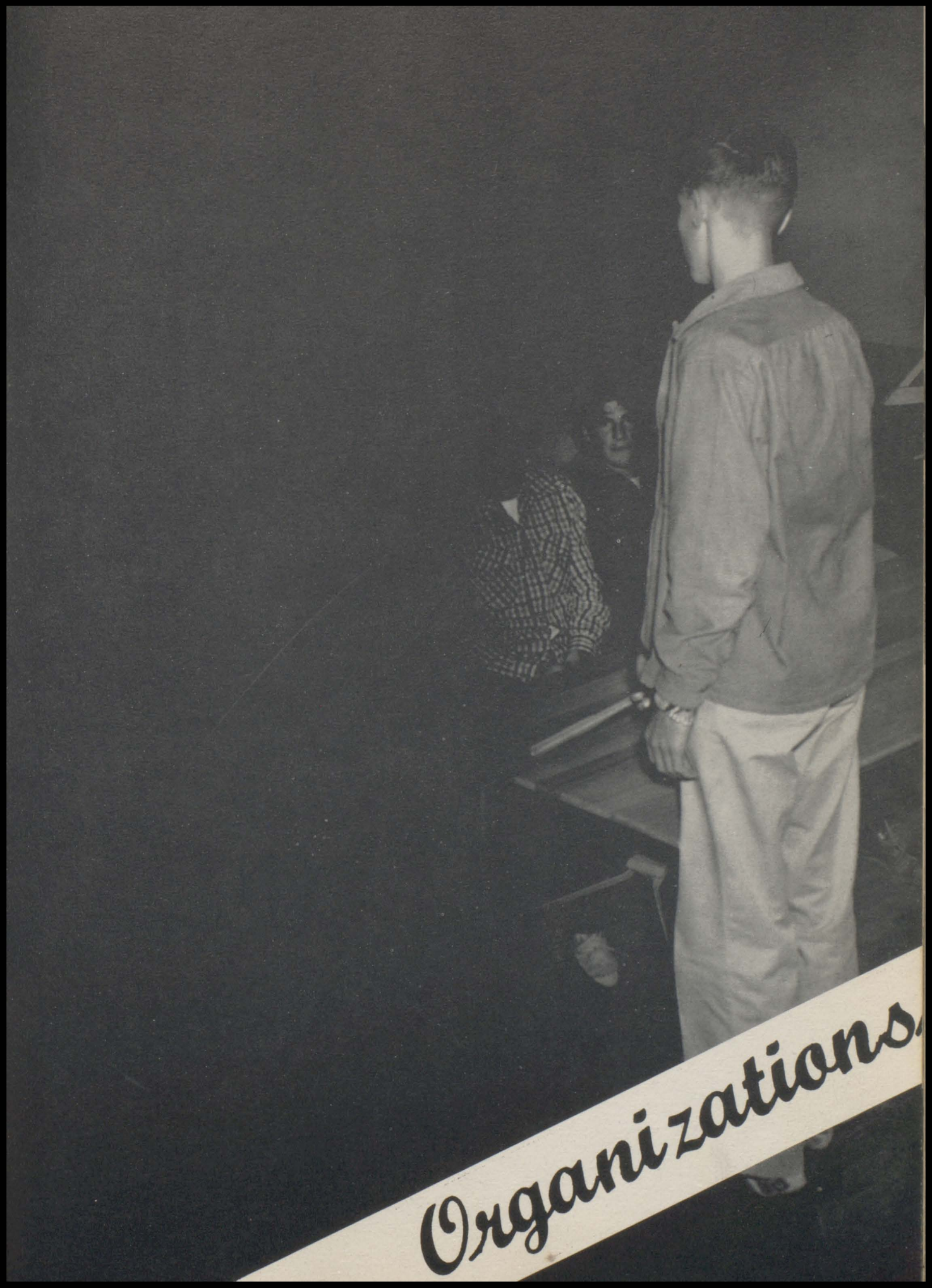

Organizations.



Annual Staff

First Row: P. Brown, J. Jernigan, W. Cox, F. Jordan, R. Kothmann, G. Gregory, G. Ricketson, D. Casey, G. Scott, M. Smith. *Second Row:* S. Oatman, F. Brown, M. Click, R. Wallis, P. Whigham, D. Scrutchin, H. Jordan, and D. Nixon.

Immediate Staff



D. Fry (Artist), J. Hardison (Asst. Ed.), D. Milliorn (Circ. Manager) J. Gregory (Sports) B. Black (Artist), M. Kowierschke (Jr. Ed.), J. Winfrey, C. Sagebiel (Ad. Editors)

Buzz Staff

M. Smith, J. Jernigan, J. Gregory, D. Milliorn, R. Fleming, G. Scott, F. Jordan, D. Fry, and Mr. T. M. Harevy (Sponsor).

Alberta Hartman,
Editor

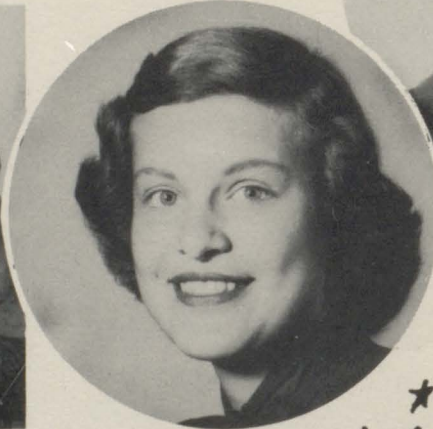

G. J. Pechacek,
Sponsor

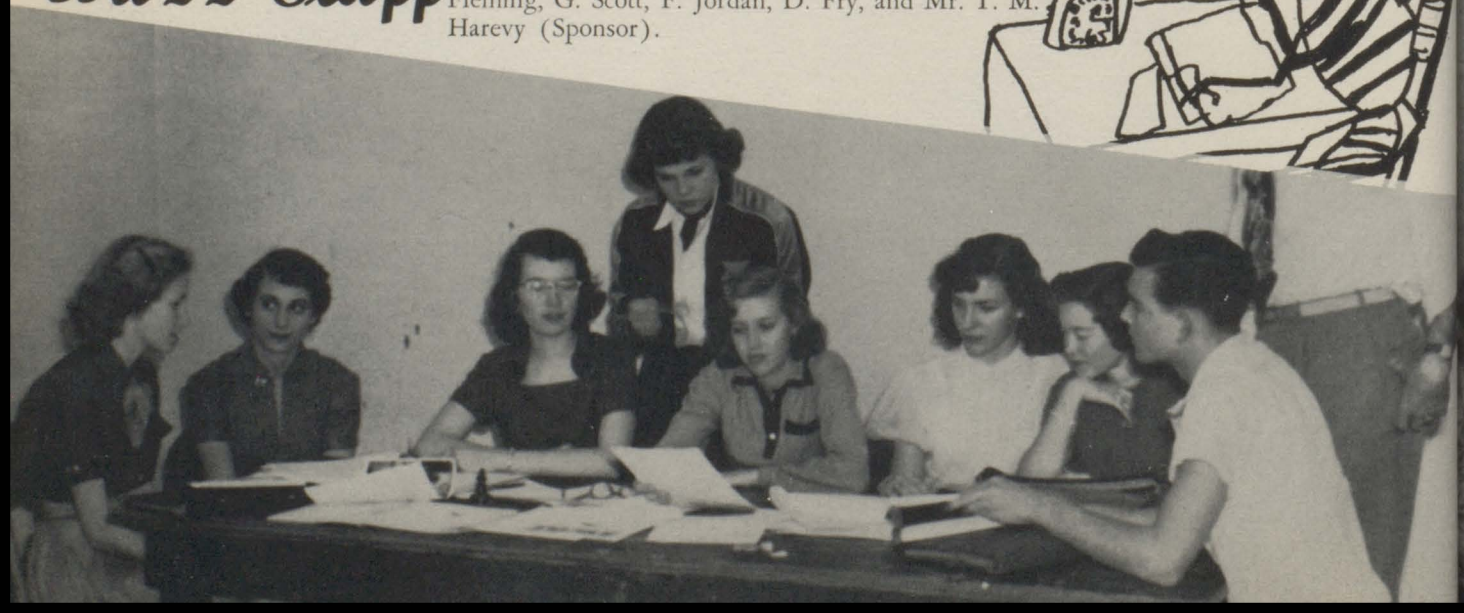



F. Jordan, M. Gould, Mrs. Rountree, Mrs. Gregory (Sponsors), R. Moore, M. Smith, M. Kowierschke, J. Grenwelge, G. Kothmann, J. Hardison, H. Jordan, J. Duey, G. Gregory, S. Bauer, R. Kothmann, A. Hartman, (Vice-Pres.), J. Winfrey, (Treas.) J. Gregory, (Sec.), and C. Sagebiel, (Pres.).

National Honor Society

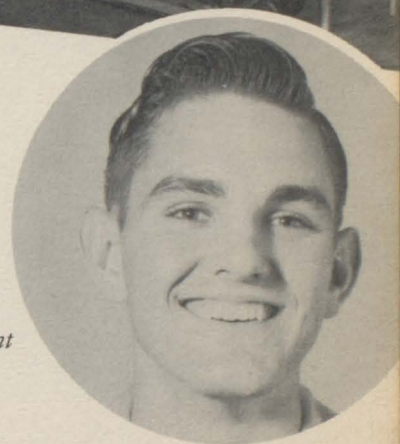

Charles Sagebiel, *President*



Student Council

Jack Hardison, *President*

K. Decker, D. McDougal, M. Williams, G. Regnier, L. Wagner, D. Davis, N. Schneider, B. Fain, R. Moore, C. Sagebiel, C. Heyen, M. Smithhart, L. Milliorn, L. Milliorn, D. Milliorn, F. Hopson, B. Fain, J. T. M. Harvey, (Sponsor) and J. Hardison, (Pres.)



The Band

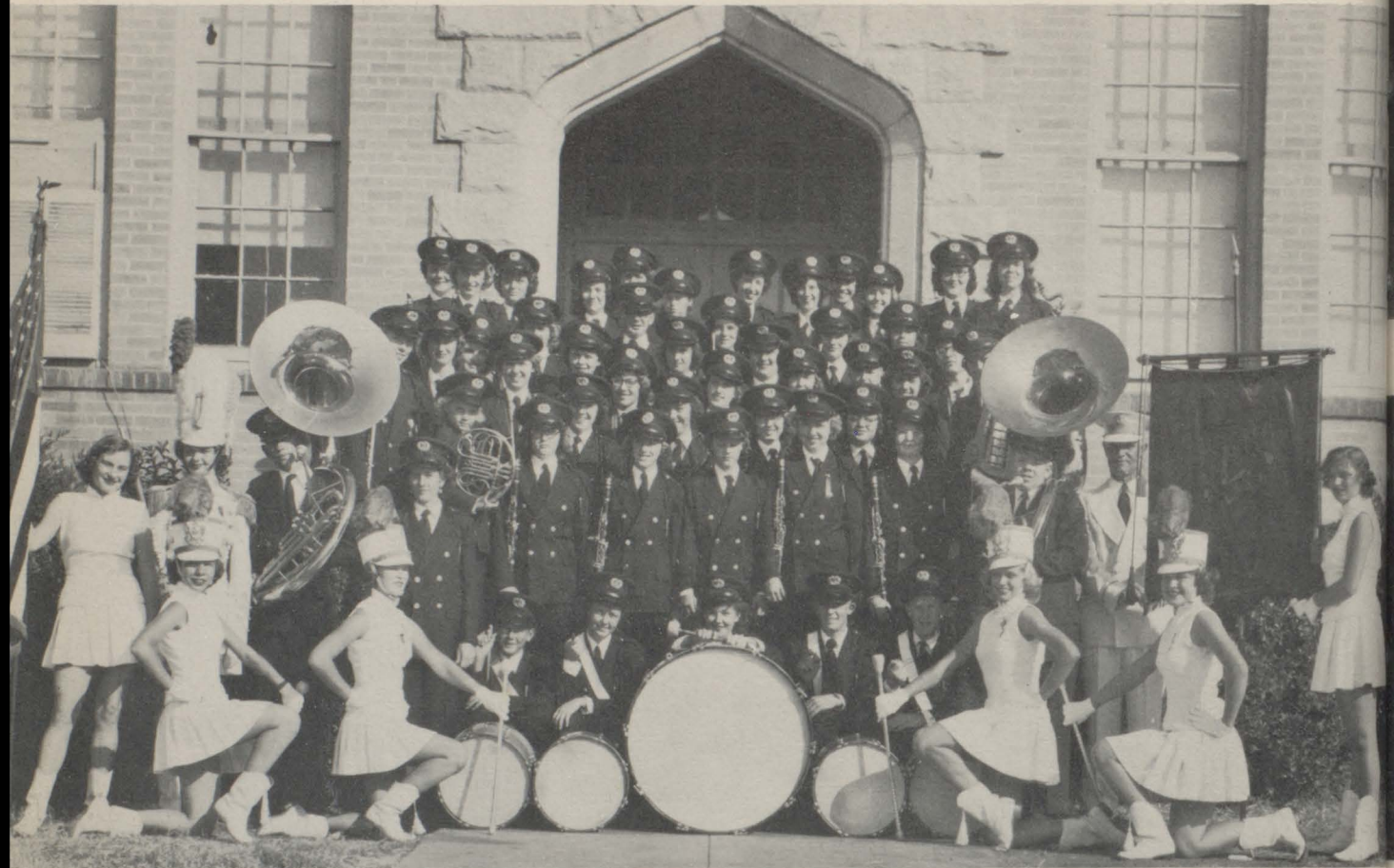

Back Row: B. Hayes, A. Leifieste, G. Hoffmann, J. Norris, D. McDougal, C. Smith, N. Farris, A. Light, J. Upton, A. Otto, M. Talley, B. Click. *Fourth Row:* G. Heyen, J. Justis, M. Kothmann, S. Kothmann, M. Williams, J. Duey. *Third Row:* G. Ricketson, V. Massey, F. Brown, S. Oatman, N. Schneider, M. Kowierschke, C. Heyen, W. Cox, P. Rogers, J. Huggins, W. Bawcom, D. Scrutchin, S. Johnson. *Second Row:* L. Garrett, G. Brantley, S. Hopson, M. Click, M. Walker, F. Huggins, P. Brown, M. Collins, J. Patton, D. Bawcom, D. Moran, L. Smith, L. Milliorn, T. A. Short (Director). *Front Row:* G. Garrett, P. Whigham, J. Winfrey, R. Wallis, C. Sessom, M. Light, I. Light, J. Brewer, O. Lange, R. Kothmann, A. Hartman, and L. Banner.

Lou A. Banner
Flag Carrier

T. A. Short
Band Director

Gloria Garrett
Flag Carrier

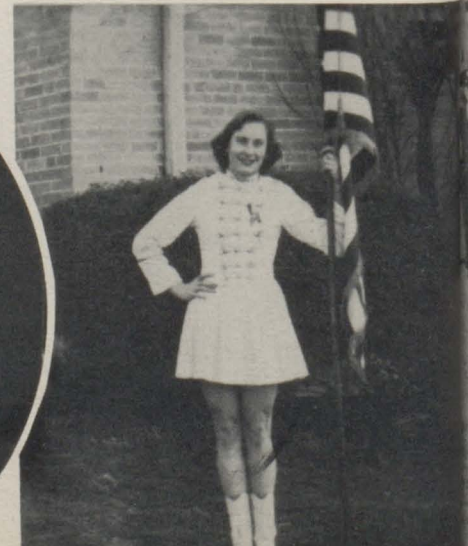
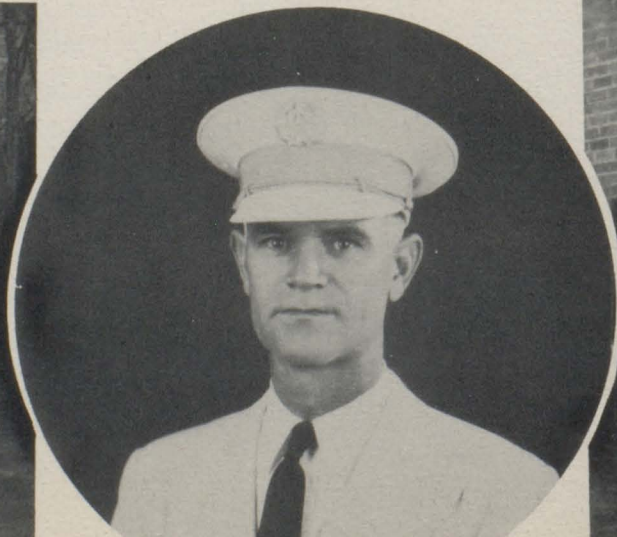



Alberta Hartman

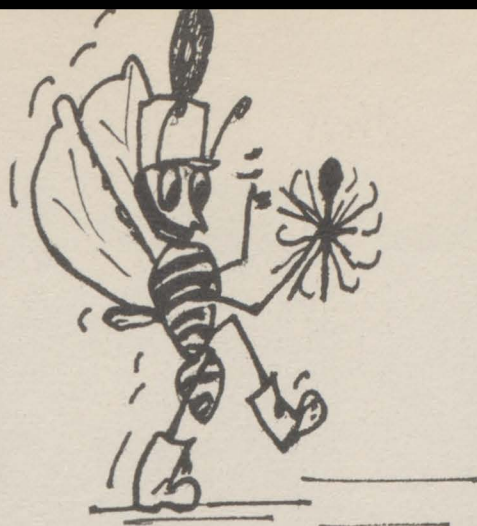

Rue Kothmann



Reba Wallis



Patty Whigham, *Drum Major*



Janice Winfrey

The Band in Marching Formation

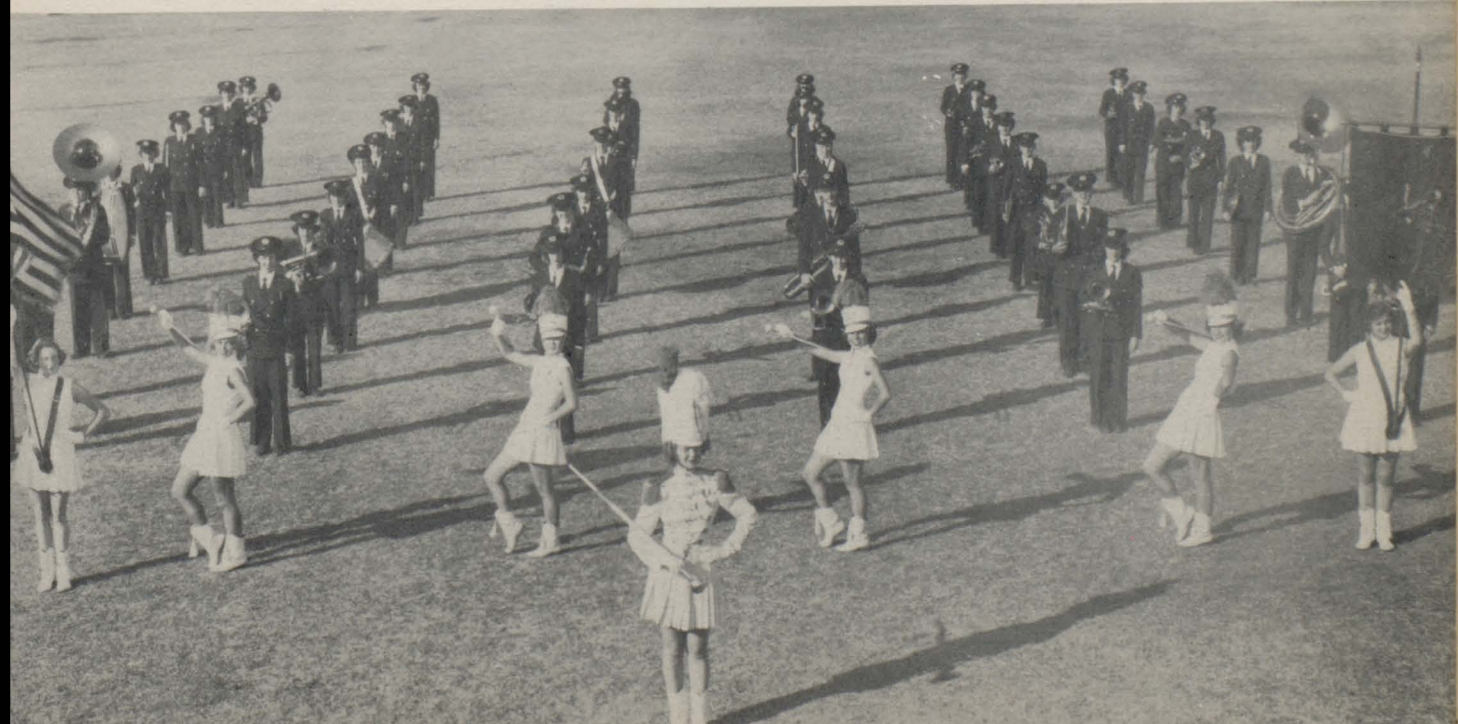



One of the many activities before a football game.



Sub-Cheerleaders
D. Milliorn
G. Gregory



Cheerleaders

Doris, Mary,
Barbara and Marilyn

Future Farmers Of America



First Row: J. Hardison, H. Underwood, L. Kuhn, S. Bauer, R. West, C. Sagebiel, J. Williams, L. Milliorn. *Second Row:* B. Cassaday, W. Davis, J. Howard, L. Templeton, K. Decker, C. Carta, D. Templeton, B. Myers, D. Bauer, M. Casey. *Third Row:* W. Bauer, B. Wells, S. Keese, S. Rossberg, E. Kleen, H. Huggins, A. Winn, L. Huggins. *Fourth Row:* T. D. Tanksley, A. Hopson, D. Rogers, T. Plant, F. Hopson, R. Grenwelge, B. Wallis, D. Ross, B. Homsley, W. Bawcom, Mr. Russell. *Fifth Row:* J. Butler, H. Preston, J. Stotts, W. Myers, E. Sheppard, F. Habecker, D. Hacksworth, W. Smith, C. Osbourn, D. Davis, J. Reagor, C. Hartman, W. Land, R. Schorlemmer, W. Butler, H. Willis, G. Tatsch, D. Vierus, B. Tatsch.

Officers



Sagebiel—*Secretary*
 Underwood—*Parliamentarian*
 Milliorn—*Historian*
 Bauer—*1st V. President*
 West—*President*
 Hardison—*Reporter*
 Kuhn—*Sentinel*
 Williams—*2nd V. President*



Fat Stock

Benton Cassaday displays his Grand Champion Steer.



Wilson Myers displays one of his Grand Champion Swine.



Displaying their prize winning cakes and pies are: N. Schneider, D. Scrutchin, G. Heyen, W. Cox, and J. Gray.



Sponsored by

HERB OTTO FEED STORE

M. C. DALCHAU
Insurance for your protection

Show Winners

Harold Preston displays his Grand Champion capon with Jr. Justis displaying his Reserve Grand Champion Capon.

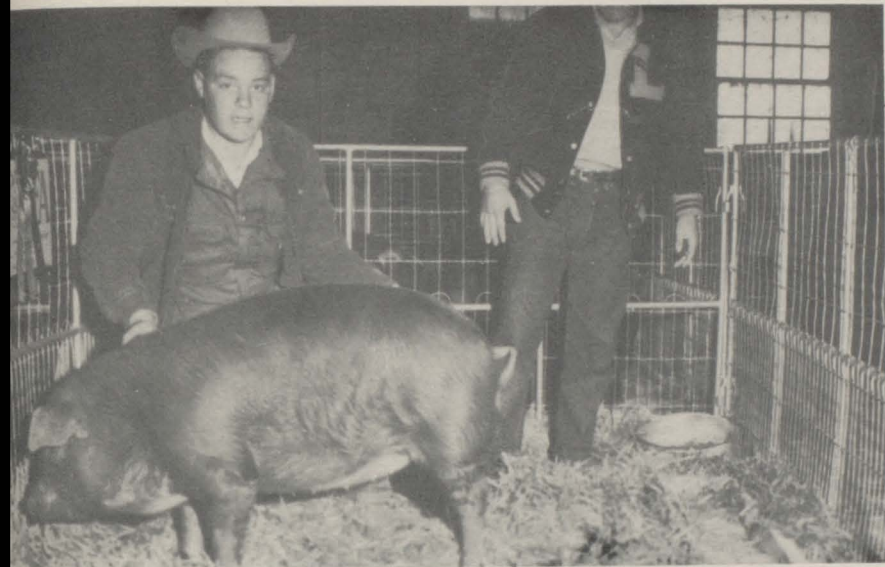

Franklin Habecker is displaying his Reserve Grand Champion Swine.

The Hm. girls winning first place on their cookies and candies are: S. Kothmann, B. Ross, G. Ricketson, F. Brown, P. Brown, P. Whigham, and M. Walker.



Sponsored by

SAGEBIEL DAIRY

A. W. HARTMAN

Look for the future cattle
which will be Polled Hereford

Future Homemakers Of America



First Row: P. Whigham, F. Brown, (V. Pres.) J. Winfrey, G. Gregory, R. Kothmann, (Sergeant at arms), D. Nixon, (Song Lead.), S. Oatman, A. Liefeste, B. Banner, Wilman, Cox. *Second Row:* Hartman, Furr, Scrutchin, Wallis, Schneider (Treas.), Walker, S. Nixon, Patton, Gray, Mrs. Shipp. *Third Row:* Otto, Overstreet, Garrett, Brown, Hardin, V. Brewer, Wagner, (Hist.) B. Click, Moore (Sergeant at arms), M. Click, Norris, R. Jernigan, McDougal, Levensailor. *Fourth Row:* Williams, Ricketson, S. Kothmann, S. Brewer, J. Gregory (Pres.), Massey, Ross, Bawcom, R. Hohmann, Grenwelge, Graham. *Fifth Row:* G. Heyen, Smithart, G. Kothmann, Kowierschke, Hayes, (Sec.), B. Huggins, Smith, P. Morgan, Partlow, Honig, Brantley. *Sixth Row:* C. Heyen (Rep.) Hoffmann, Talley, Simons, F. Jordan, Scott, G. Roberts, Fleming, Light, M. Light, Rogers, Schulechin, S. Morgan, M. Smith, Oehler.

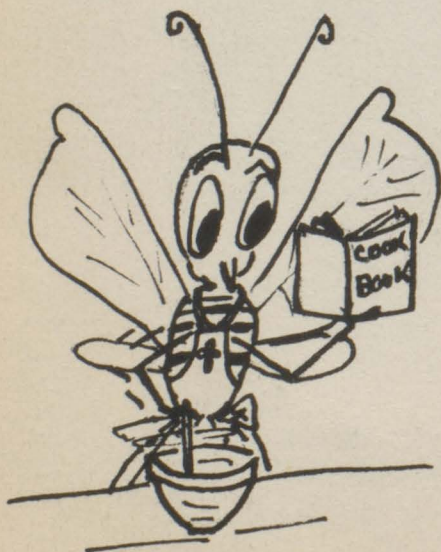

Ann Shipp
Instructor





Sports

Tri-Captians

- OPPONENT
- Cherokee
 - Bandera
 - San Saba
 - Granger
 - San Marcos Academy
 - Fredericksburg
 - Marble Falls
 - Goldthwaite
 - Burnet
 - Mason

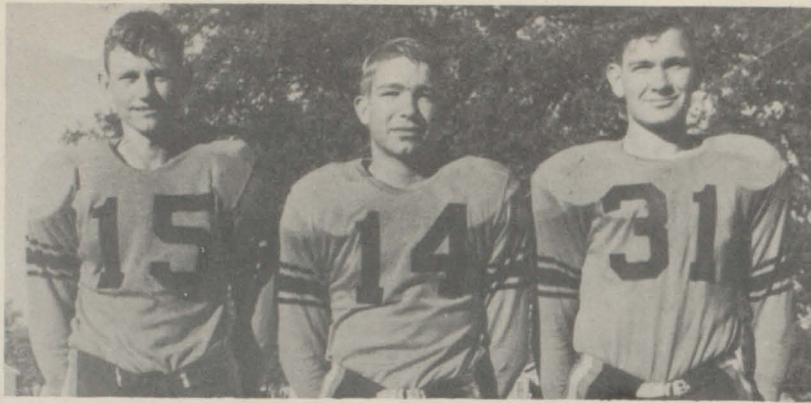

WE	THEY
28	12
50	7
13	0
0	0
19	7
12	0
14	0
31	7
0	12
7	0

Lorance
Kuhn

Sherman
Bauer

Jim
Wilbern

Football

Coach Anderson

Coach Hardy

The Squad



First Row: D. Davis, A. Hopsoh, B. Raines, W. Bauer, D. Ross, K. Decker, E. Shepard, W. Butler. *Second Row:* R. Rountree, H. Underwood, M. Casey, J. Watkins, S. Bauer, L. Kuhn, C. Sagebiel, J. Williams, J. Hardison. *Third Row:* Coach B. Anderson, K. Alexander, J. Wilbern, H. Preston, K. Gray, F. Habecker, R. West, B. Wallis, and Coach Hardy.

MILES BUTTERY FURNITURE CO.
Everything to Build Anything

Sponsored by

SMITH-McCULLOUGH LUMBER CO.
Splendid Furnishings



MONTY ALEXANDER—147
Sophomore, Tackle
No. 22, 1 letter

SHERMAN BAUER—153
Junior, Quarterback
No. 14, 3 letters
Tri-Captain '53
All-District '50, '52
Second Team '51
All-Central Tex. '52

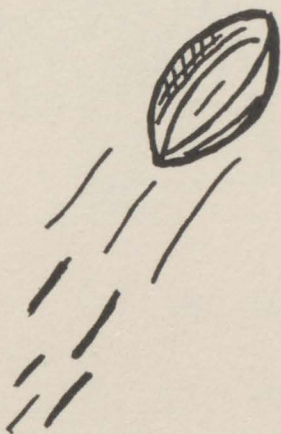

M. H. CASEY—156
Senior, Guard
No. 16, 2 letters
All-District '52

DARRELL DAVIS—131
Freshman, Guard
No. 21, 1 letter

FRANKLIN HABECKER—207
Senior, Tackle
No. 28, 1 letter
Honorable Mention '52



Head Cheerleader—Doris Nixon....



Sponsored by
**AGRICULTURAL CHEMICALS,
INC.**

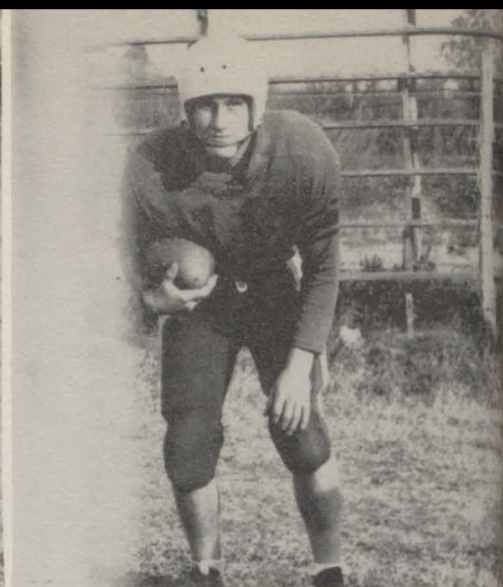
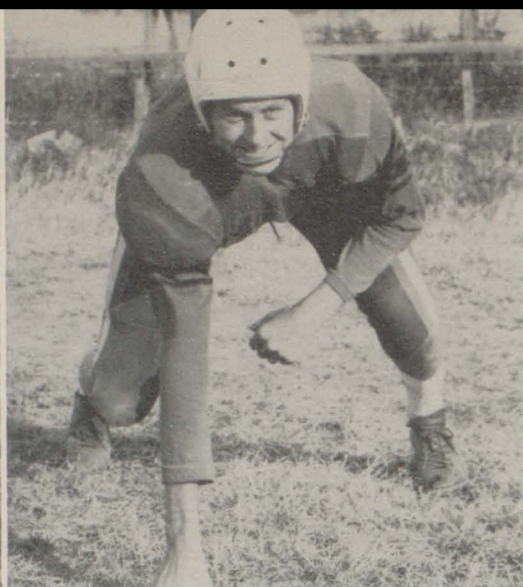

ALVIN HOPSON—130
Senior, Back
No. 10, 2 letters

LORANCE KUHN—147
Junior, End
No. 15, 2 letters
Tri-Captain '52
Honorable Mention '52

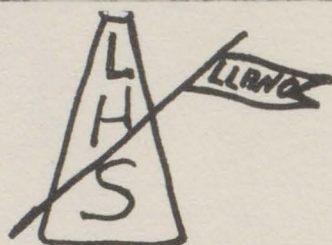

HAROLD PRESTON—160
Sophomore, End
No. 19, 1 letter



GERALD RATLIFF—170
Senior, Tackle
No. 30, 1 letter
All-District '52



Marthella
Garner, Cheerleader

ROBERT ROUNTREE—129
Senior, Back
No. 12, 2 letters

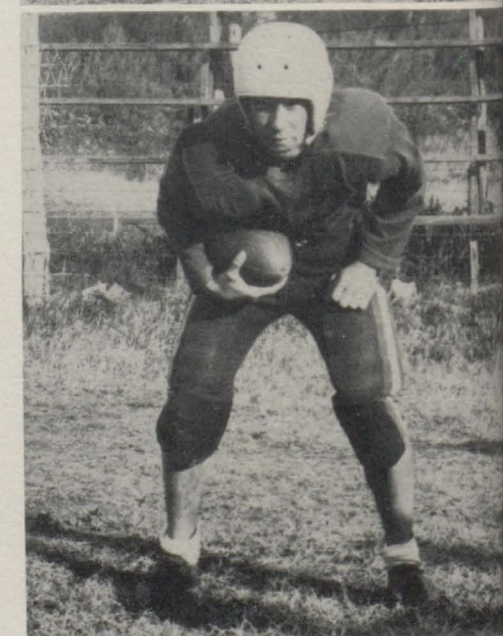

Llano 7 Mason 0

Sponsored by

WOOTAN MOTOR COMPANY
 Sales and Service—Studebaker
 24 hr. Wrecking Service

RODGER'S MOTORS
 Buick—International—Willis

In the last quarter hands of the officials go up as Monty Alexander goes over or the first and last TD.

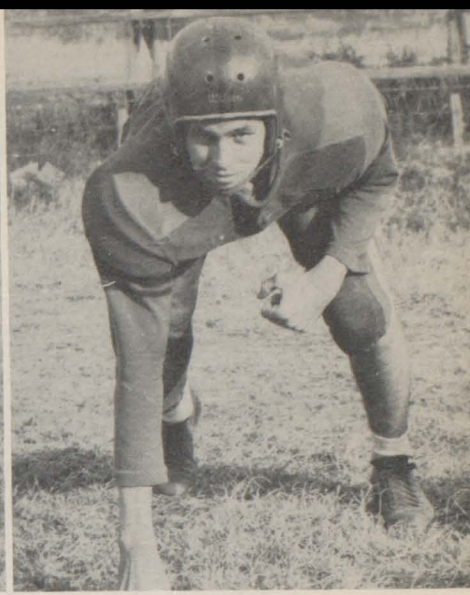

CHARLES SAGEBIEL—146
Senior, End
No. 17, 2 letters
Honorable Mention '52

HAROLD UNDERWOOD—146
Junior, Guard
No. 18, 2 letters
All-District '52

JIMMY WATKINS—150
Sophomore, Back
No. 11, 1 letter
All-District '52

RONALD WEST—156
Junior, Center
No. 13, 2 letters
All-District '52

JIM WILBERN—185
Senior, Back-Tackle
No. 31, 3 letters
Tri-Captain '52
All-District '52



Mary
Smithhart,
Cheerleader



Llano 14 Marbie Falls 0

A touchdown—no one in sight, but Harold Preston, the ball carrier.

Sponsored by

MOORE'S HUMBLE SERVICE STATION

PREMIER GRANITE QUARRIES

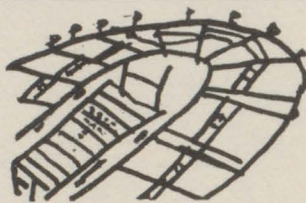
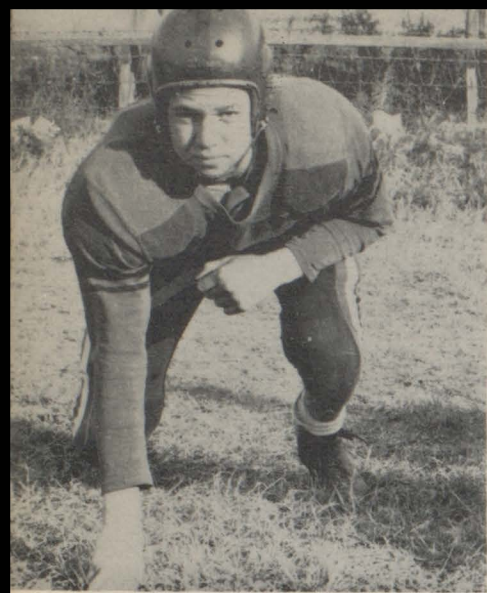

JAY WILLIAMS—136
Junior, Center
No. 25, 1 letter

KENNETH ALEXANDER—145
Senior, Tackle-End
No. 26

WELDON BAUER—133
Sophomore, Tackle
No. 38

WILLIAM BUTLER—126
Freshman, End
No. 36

KENNETH DECKER—121
Freshman, Back
No. 23



Barbara
Overstreet,
Cheerleader

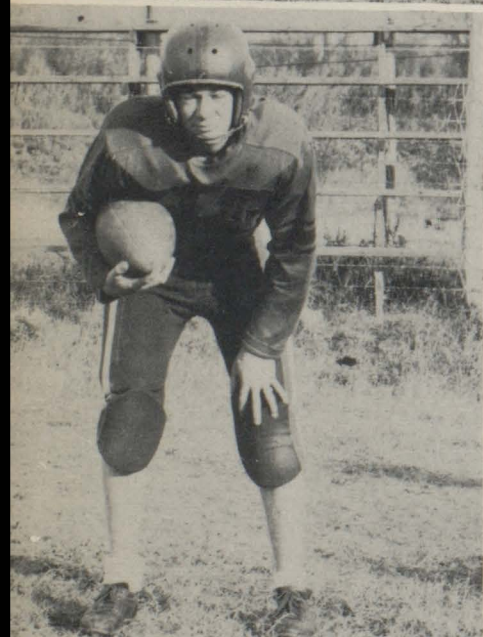

Llano 13 San Saba 0

Although a yellowjacket is ridden down by an armadillo, Llano scores again.

Sponsored by

WM. CAMERON & CO.—LLANO
Home of Complete Building Service

HASSE BROS.—Elgin Hasse, Prop.
Groceries, Meats, and Feeds

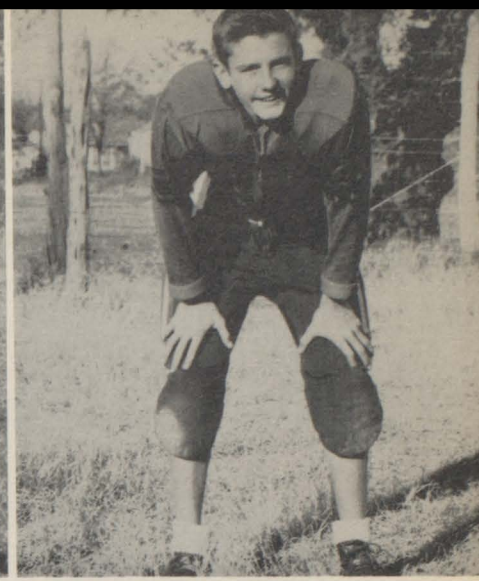

KENNETH GRAY—202
Junior, Tackle
B. Team, Manager
Transfer from
Cherokee

BILLY RAINES—149
Sophomore, Guard
No. 29

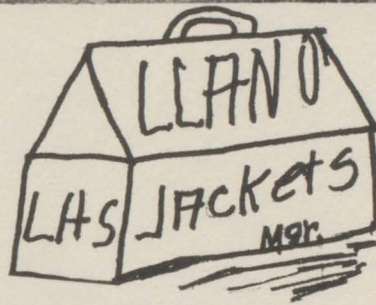

DAVID ROSS—105
Sophomore, Back
No. 20

EDWARD SHEPPARD—130
Junior, End
No. 36

BEN WALLIS—134
Junior, Back
No. 24

Marilyn
 Williams,
Cheerleader



Llano 50 Bandera 7

Sponsored by

DONOP BONDED WAREHOUSE

DONOP'S GROCERY & MARKET
 Fresh Groceries and Vegetables
 Fresh Selected Meats and Frozen Foods

Followed by Bandera,—
 Robert Rountree hurries
 to score TD for Llano.



Llano 31 Goldthwaite 7

Standing up—Jim Wilbern goes over for a touchdown.



Gene Regnier, *Manager*

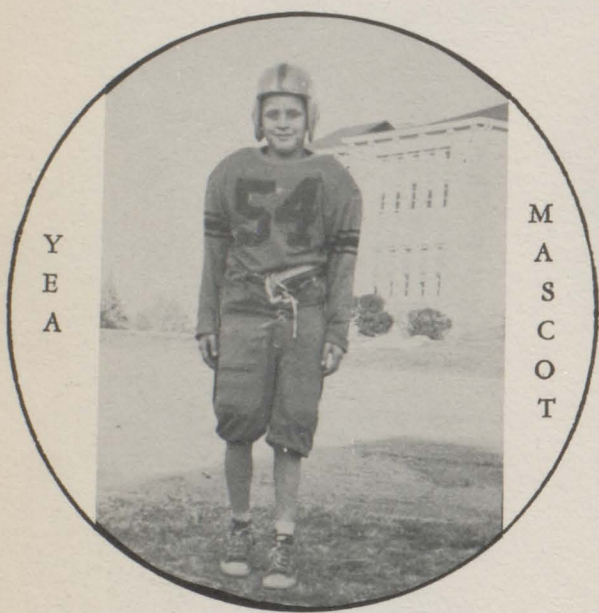

Rusty Hodges, *Mascot*

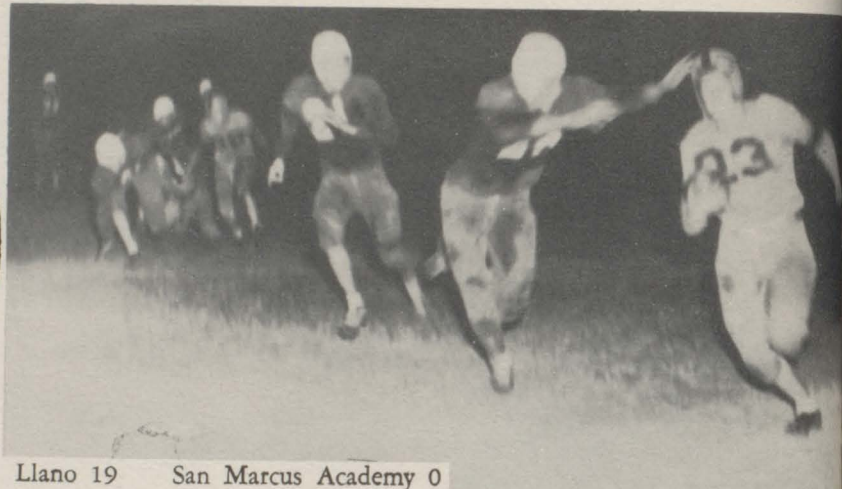

Llano 19 San Marcus Academy 0

Kenneth Decker gains a number of yards with his run.



Llano 28 Cherokee 12

There is a hustle when Llano moves on for another touchdown.
Sponsored by



Clifford Crider, *Manager*



RATLIFF MOTORS

PLYMOUTH AND DODGE AUTOMOBILES

PREMIER OIL COMPANY

GAS - MOTOR OIL - KEROSENE DIESEL OIL O. W. RUSCHE, Owner



Boys' Basketball

Bottom Center, (Clockwise)
Sherman Bauer, Bobby Fain,
David Röss, Harold Preston,
Monty Alexander, Wilson
Myers, Weldon Bauer, Ken-
neth Alexander, and Jimmy
Watkins.

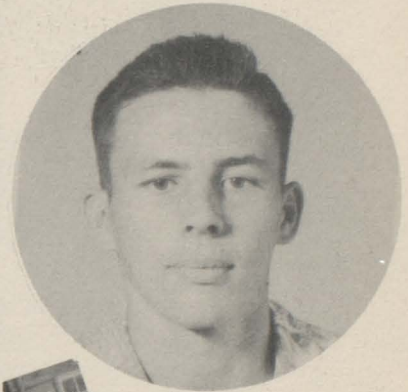

And it is two
more points for
Burnet.



Wilson blocks a - - -
shot against Burnet.





KENNETH ALEXANDER
No. 17

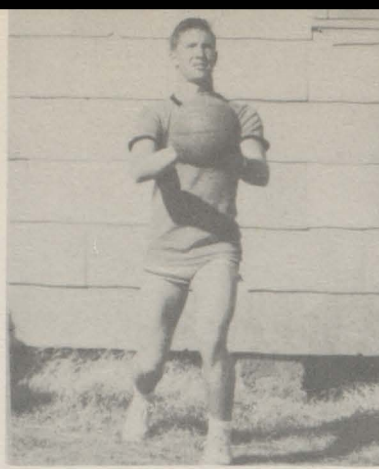

MONTY ALEXANDER
No. 13

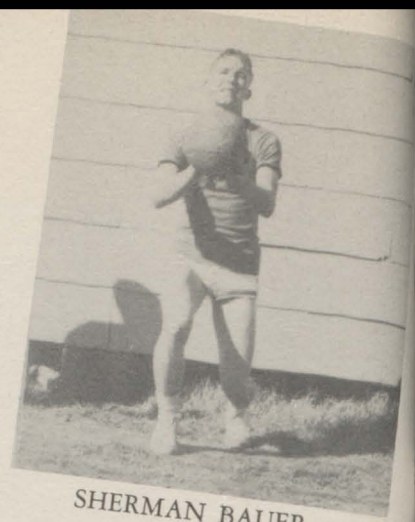

SHERMAN BAUER
No. 14

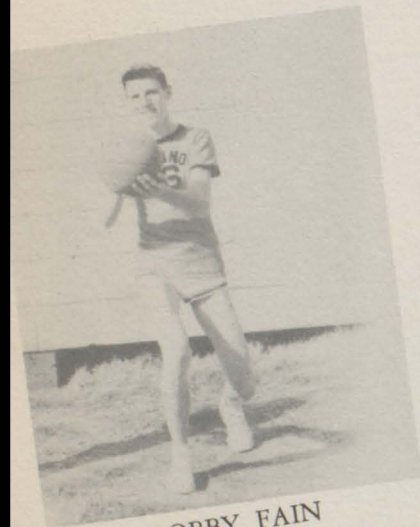

BOBBY FAIN
No. 16



WILSON MYERS
No. 12



Burnet shoots a perfect shot.

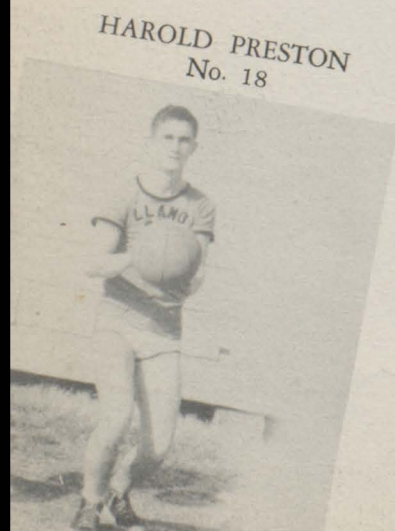

HAROLD PRESTON
No. 18



DAVID ROSS
No. 10

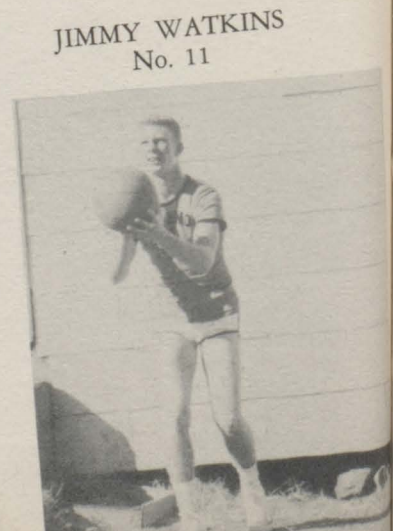

JIMMY WATKINS
No. 11

Girls' Basketball

Coach Erma
Lengefeld



Displaying
the trophy
awards of
the year
are Cap-
tains Gregory
and Milliorn.



Capt. Milliorn, J. Gregory. 1st Row: Kothmann, Hartman, Coach Lengefeld, G. Gregory, Whigham. 2nd Row: Overstreet, Garrett, Wallis, Jordan, Brown, Kowierschke. 3rd Row: Schneider, Massey, Heyen, Leifeste, Otto, D. Nixon. 4th Row: Mgr. Scott, Banner, Winfrey, Roberts, Brewer, and Mgr. S. Nixon.

Overstreet, Wallis, Kothmann, Jordan, J. Gregory, Hartman, Brown, G. Gregory, Whigham, Milliorn, Kowierschke, Garrett, and Mgr. S. Nixon, Scott.





REBA WALLIS
 Hon. Mention-District
 Forward
 No. 30
 Lettered '53

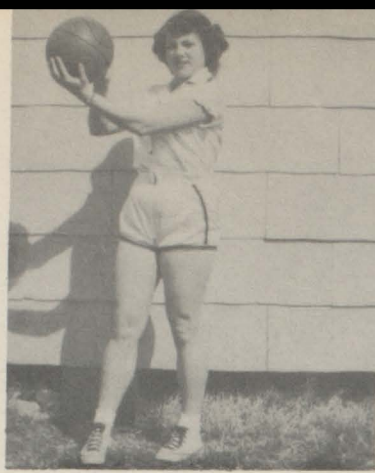

DEANIE MILLIORN
 Captain '53
 Sec. Team District
 Forward
 No. 38
 Lettered '53



PATTY WHIGHAM
 Forward
 No. 37



Two Points from Patty's hook shot.

BASKETBALL SCHEDULE

Opponent	We	They
Richland Springs	24	20
Lampasas	18	21
Richland Springs	28	22
Gatesville	19	23
Evant "B"	18	13
Coleman	36	30
Lampassas	28	27
Lampas	29	19
San Saba	44	6

BARBARA OVERSTREET
 Forward
 No. 34
 Lettered '53



HELEN JORDAN
 Forward
 No. 21



GLORIA GARRETT
 Forward
 No. 34
 Lettered '53





RUE KOTHMANN
 All District '52, '53
 All Tournament-Lometa
 and Lampasas '53
 Guard
 No. 39
 Lettered '51, '52, '53.



JEAN GREGORY
 Captain '53
 Guard
 No. 32
 Lettered '52, '53



GAIL GREGORY
 Guard
 No. 36
 Lettered '52, '53

SCHEDULE CONTINUED

Opponent	We	They
San Saba	35	10
Priddy	14	16
*Marble Falls	21	8
Evant "B"	19	13
*Marble Falls	17	11
*Mason	9	29
*Mason	13	29
*Goldthwaite	19	29
*Burnet	12	11
*Marble Falls	35	22
*Goldthwaite	26	35
*Burnet	17	8

*District games.



Jean blocks a crib shot against Burnet.

FRANCES BROWN
 Guard
 No. 13



ALBERTA HARTMAN
 Guard
 No. 33
 Lettered '53

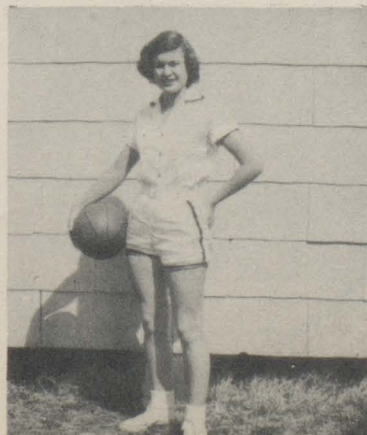

MARLENE KOWIERSCHKE
 Guard
 No. 41

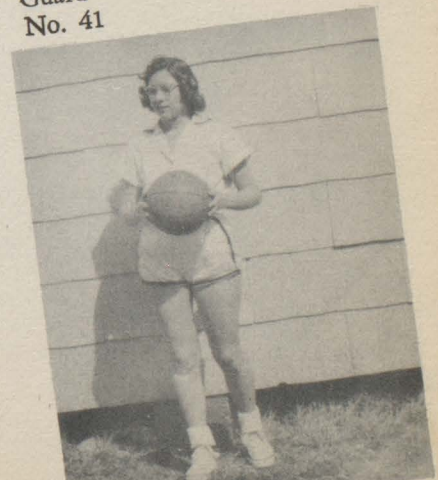



Odds and Ends of Sports

SPONSORED BY

JIM FURR HARDWARE

PINKEY'S GROCERY



Snapshots

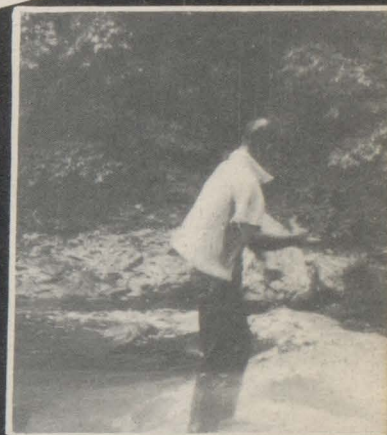



1. TWO SUCKERS 2. Pretty MARTHA 3. Prize Beauties 4. Some MORE of the same 5. The sign says "NO PARKING" 6. The steady, JEAN and RONALD 7. Sere-nading her, DONALD? 8. Don't drop her JACK 9. I thought you were shy KEN-NETH—Huh? 10. Don't squeeze her so hard, JIMMY 11. Babs, is it funny? 12. Don't cry WIMP! 13. Love blooms on the highest rock 14. Pose, DEANIE 15. Duch-ess, wow! 16. BACK BUS AFFAIR, Woo-Woo! 17. Ouch! That hurts, MONTY 18. I say "DOWN & UP"! 19. Wonder how that sounds 20. SISTERS? and not fighting 21. Happy, kids? 22. Say - - ah - - "Yes" LIZ 23. Don't crowd her, ROBERT 24. Sing, Cowboy LANGE 25. Pat and Bertie—BEAUTY!

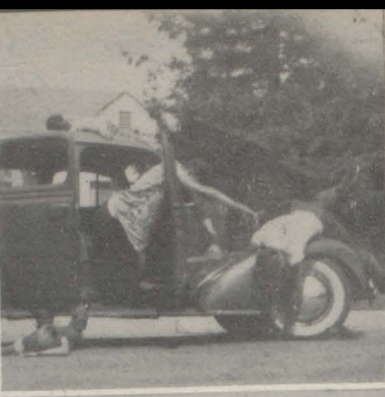



1. BANNER, thought you were in training 2. Who's horses, CHARLES? 3. Big Deal BO FRY 4. Mrs. HOFFMAN 5. Who violated the law? 6. Who's CAR could it be? 7. MARLENE!! 8. Isn't DAVID cute 9. CAROLYN, what a bow! 10. How cute you are DECKER 11. EMMA LOU from Marble Falls 12. Observe all signs HAWK 13. BONSY'S pass time! 14. It's LOYCE, kids 15. BETTY LOU, you have changed 16. What a grin, MONTY 17. Whose feet? 18. Papa KEN GRAY 19. Where are your glasses, JAMES? 20. RUE, please! 21. Deposit all trash! 22. Gerald from Marble, too. 23. JOSIE your hair! 24. Mr. WELLS? 25. Buck, Leroy, that's SHIRLEY with the "curly hair". 26. "Jr. Game Warden" WILLIAMS 27. Grin, ORVILLE! 28. Is it really that bad, NIXON? 29. Waiting or watching for someone, BARBARA? 30. WHO really got rolled in the snow? 31. BAIT????





1. THE FISH—just baking 2. Don't pull, PUSH! 3. Those are COKES, I presume!
 4. The KOTHMANN KLAN.—How you've changed. 5. Yes, JANICE, it's water
 6. Three silly SOPHS 7. FREDERICK ADRAIN HOPSON (cowboy) 8. Wonder
 what's so funny 9. Whatcha' thinkin' BECKY? 10. Dig it deep, BUZ! 11. THIS
 IS THE LIFE 12. Artist at work! 13. Just got the sun-grins! 14. BAN-
 NER rides again! 15. HELEN MARIE—your hair! 16. But, DEANIE 17. The best view of
 SHERMAN! 18. 'Morning, gals! Pretty Pajamas! 19. Two real HE-MEN 20. Does
 "DANGER" mean sign or girls?? 21. THE one and only, DORIS 22. Hi! PAT!
 23. BEAUTY REVIEW 24. JERRY and his Toni home permanent 25. MISS
 LENGFELD, where is your bathing suit? 26. Cold, LIZ? 27. WHICH is WHICH?

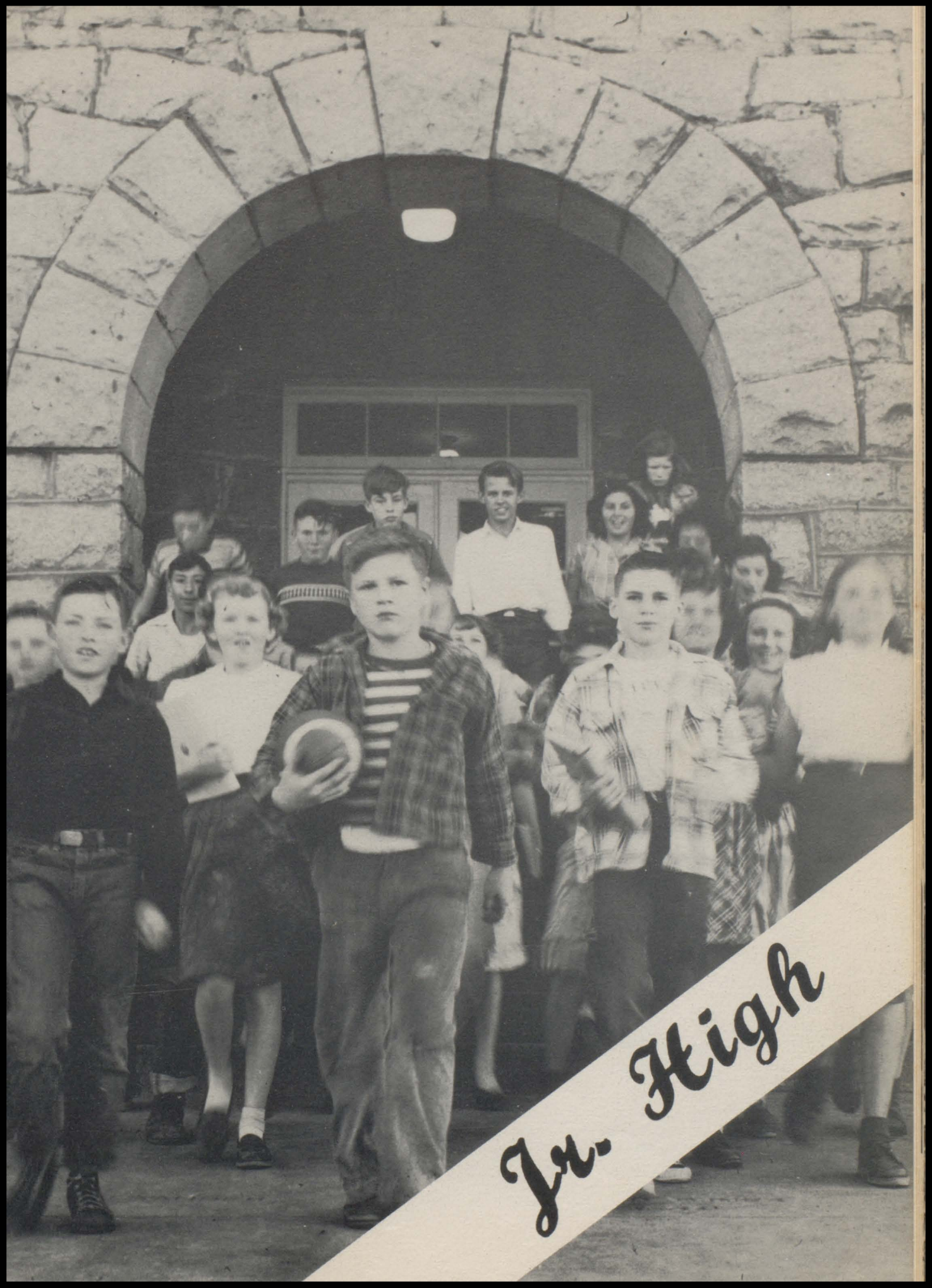

Jr. High

Junior High School Faculty

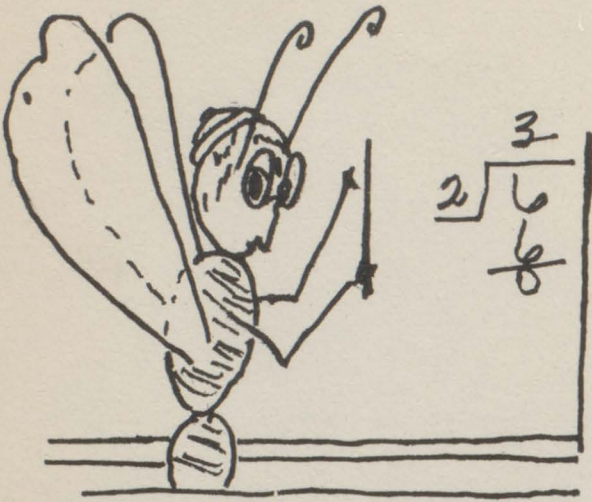

C. J. Duey
Principal



Brown 8-2
Cylmer 7-1
Edwards 7-2



Jackman 8-1
Moss 6-2
Pechacek 6-1

MOORE STATE BANK
Capital & Surplus \$200,000.00
Member Fed. Dep. Ins. Corp.

Sponsored by

TEXAS CAFE

Try our chicken in a basket

Llano Yellowjacket boosters to the end.

Eighth Grade

Irvin Ahrlett
 Jerry Allred
 Leonardine Alexander
 Tommy Allen
 James Allen Bragg

Jo Nell Burke
 Dorothy Campbell
 Barbara Castellaw
 Dwayne Ray Cockran
 Marjie Collings

Douglas Conrad
 Gordon Donop, Jr.
 Melvin Draper
 Dewey Fain
 Gerry Fox

James Gray
 Gary Harlon
 Patsy Harlow
 Floyd Haselden, Jr.
 Donald Hazelitt

Delores Henderson
 Billy Carl Henry
 Lois Horned
 Shirley Johnson
 Rollie Keese

Marilyn Kothmann
 Bobby Kuhn
 Graylene Kuykendall
 Carolyn Lange
 Frank Lange

Henry Latham
 Alsia Lou Light
 Wanda Gail Martin
 Sammy McPherson
 Carl Merkel

ROCKWELL BROS. & CO.
 Lumbermen

Sponsored by

HOTEL COFFEE SHOP
 Good Food Good Service
 Owner: Willis Castellaw

Doris Moran
Gene Moore
Arron Moss
Harold Dean Myers
Mary Najar



James Nobles
Dave Oestreich
Donald Osbourn
Lamar Osbourn
Gail Owens



Kay Owens
Millie Jean Pechacek
Betty Mae Preston
Bryant Ratliff
Sherry Ratliff



Claire Regnier
Curtis Rogers
Patsy Rogers
Billy Gene Rossberg
Melva Sadler



Kenneth Schluchkin
Elsie Mae Slaughter
R. T. Slaughter
Claudine Smith
Joyce Smith



David Stewart
Jimmy Stewart
Martha Staedtler
Charles Sweatman
Berry Ward



Jack Watts
Donald Williamson
North Winn
Ruth Wood
Daniel Wootan



ESTHER'S SHOP

"Catering to women and children"

Sponsored by

STOLTZ HARDWARE

RCA Victor and Sylvania Television

Seventh Grade

Annie Bell Alexander
Milton Allen
Bill Anderson

Dora Bosquez
Billie Ann Bauer
Eva Berry
Velma Brewer

Norma Jean Butler
Charles Carter
Nelson Dahl
Merlin Davis
George Fraser

Stewart Gabbart
Milburn Grenwelge
Linnie Ora Hallmark
Erwinna Hodges
Kenneth Don Holland

Kenneth Earl Holland
Mary Holland
Don Ray Hopson
Sherron Hopson
Kenneth Hyman

Suell Kleen
Lucille Land
Wade Levensailor
Donald Light
Len Ligon

Walter Ligon
Janice Mangum
Robert Mansel
Carl Martin
Joan McDougall



LLANO STEAK HOUSE
Good Food Specialty—'Steaks'

Sponsored by

SYSTEM GROCERY AND MARKET
"Fresh Fruits and Vegetables"



Bettie McFarland
Michael McPherson
Bonnie Moore



John Moss
Audrey Myers
Dayton Myers
Joan Overstreet



Bob Renick
Johnny Rhoades
Kenneth Ricketson
Joe Robinson
Kay Rogers



Sammy Rogers
Jim Rountree
Sam Rountree
Billy Bob Schneider
Estelene Schuessler



Charles Scott
Moda Slaughter
Johanna Strand
La Vonne Sullivan
Lupe Talacon



Winnie Tate
Helen Templeton
Kenny Templeton
Frances Tinney
Milton Underwood



Ronald Vierus
Olney Wallis
Unia Mae Walton
James Watson
Patricia Williams





Peggy Allen
Robert Beasley
Darman Black

Sixth Grade



Harry Brewer
Louise Brown
Joann Buchanan
Nell Ann Caknupp



Carmen Cornelius
Larry Crawford
Charlene Davis
Barbara Elliot
Jacqueline Evans
Maxine Evans



Don Evers
Patricia Farris
Janis Furr
Vondele Graham
Billy Hackworth
Alfred Hallmark



Betty Hardin
Janetta Hawkins
Sylvia Hohmann
Shirley Hopson
Charles Howard
Billy Hyman



Billy Isenberger
Wand Sue Lange
David Larremore
Harold Lawley
Donald McCall
Evander McCormick



Myrna McDaniel
Billy McGee
Mary Medlock
Helen Mosley
Jim Myers
Mark Najar

Sponsored by

BUCKHORN CAFE

SOUTHWESTERN TALC CORPORATION

Roy Nobles
 Lavon Norris
 Sam Oatman
 Larry Osbourn
 Lawanda Osbourn
 Jean Earl Owens



Dalmer Partlow
 Mary Phillips
 Linda Plant
 Jerry Ramsey
 Billy Reagor
 Linda Reagor



Connie Reichenau
 Billie Ricketson
 Janice Ricketson
 Carol Rogers
 Gay Rogers
 Patsy Scott



Harwood Shafer
 Linda Short
 Shirlyn Skalak
 James Slaughter
 Angie Spinks
 Darrell Staedtler



Bill Stewart
 Jackie Stewart
 Jadeanne Stewart
 Cherry K. Swenson
 Billy Talley
 David Tomme



PICTURES NOT AVAILABLE

Eighth Grade
 Mollie Najar
Seventh Grade
 Marian Bosquez
 Patricia Campbell
 Shirlene Campbell
 Eugene Carpenter
 Barbara Evans
 Robert McCall
Sixth Grade
 Tommy Allen
 Lamon Light
 Jovita Lopez
 Annie Mack
 John Prewitt
 Bertha Skains
 Marshall Wilson

Elrita Tribble
 Carolyn Tumlinson
 Betty Nell Weed



Dottie Whigham
 Ray Williamson
 Louis Woodall



Sponsored by
 29 DRIVE INN
 A Place to Meet and Eat

Jr. Class Officers



David Stuart, Pres.; Gordon Donop, Jr., V. Pres.;
Sherry Ratliff, Treas.; Delores Henderson, Sec.



Donnie Williamson, Treas.; Shirley Johnson, Sec.;
Melvin Draper, Pres.; Harold Dean Myers, V. Pres.

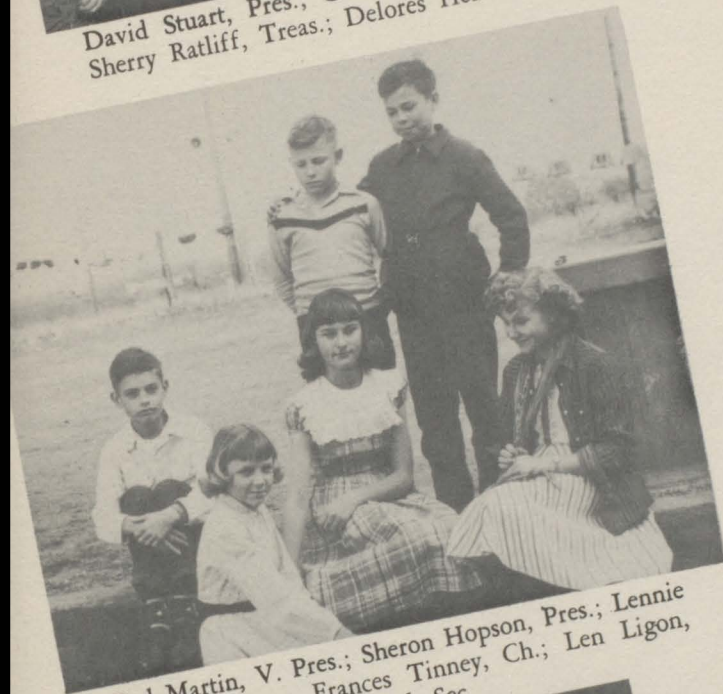

Carl Martin, V. Pres.; Sheron Hopson, Pres.; Lennie
Hallmark, Rep.; Frances Tinney, Ch.; Len Ligon,
Treas.; Milton Underwood, Sec.



George Fraser, Pres.; Olney Wallis, Treas.; Esterlene
Schuessler, V. Pres.; Kay Rogers, Sec.



Mary Ellen Phillips, Pres.; Lawanda Osbourn, Sec.;
Billy Dan Hackworth, V. Pres.; Jadeanne Stewart,
Treas.; Jim Myers, Rep.



Ray Willimson, Pres.; Harry Brewer, Sec.; Larry Os-
bourn, Treas.; Linda Short, V. Pres.; Cherry K. Swen-
son, Rep.

Jr. High Sports



1st Row: B. Myers, F. Hopson; 2nd Row: Coach Hradý, Harland Brewer, Beasley, D. Hopson, Davis; 3rd Row: H. Myers, Merkel, Rhoades, Ricketson and Gray, Student Coach.



Margie may get it.



Up, up, and over!

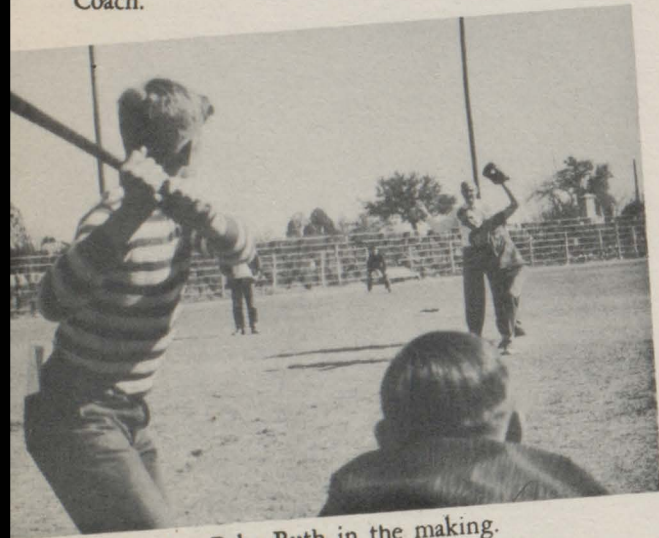

Another Babe Ruth in the making.



More baseball.

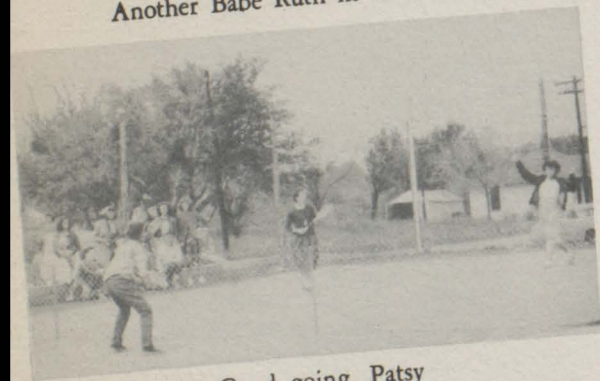

Good going, Patsy

1st Row: Sadler, Owen, Smith, Kothman, Alexander, McFarland; 2nd Row: Johnson (manager), Regnier, Preston, Staedtler, McDougall (manager); 3rd Row: Kuykendall, Martin, Moran, Templeton, Hopson and Bauer.



Forty or more take part in volleyball.





Elementary

Fifth Grade



PRINCIPAL
G. J. PECHACEK



5-1 Teacher
Mrs. Yett

Herbert
Allen

Winfred
Bauer

Shirlene
Bawman



Billy
Clawson

Mollie Jo
Clymer

Allen
Davis

Jack
Frazier

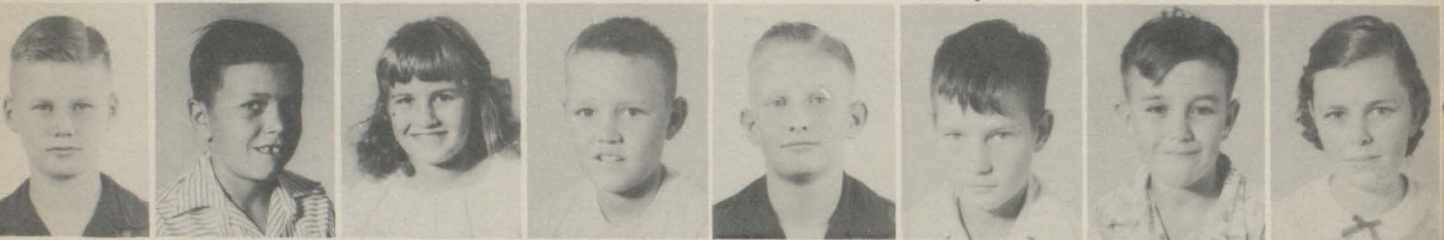

Jimmie
Furr

Gary
Garner

Judy
Halliburton

Tony
Halliburton

Alton
Hodges

Kenneth
Harlow

Leon
Jordan

Louise
Latham



Malcom
Long

Kathleen
Love

La Nell
McKinney

J. C.
Moore

Paul
Myers

Freddie
Myrick

Tommye Lou
Overstreet

Nettie L.
Pearson



Wilma Fay
Patterson

Herman
Rhoades

Walter
Roberts

Ernest
Smith

Carolyn
Strand

Frances
Strayhorn

Barbara
Stuart

Frank
West



5-2 Teacher
Mrs. Tate

George
Adams

Joy
Alexander

Larry
Alexander

Marie
Duey

Lester
Flint

Jack
Graham

David
Hardison



Stanley Hazelett Margaret Kuhn Kenneth Land Patricia Lange Leslie Mansell Naomi Neyland Charles Oestrich Charlie Owens



Loretta Partlow Lynda Pehl Jerry L. Ratliff Don Reed Sherry Reith Vondean Schmidt Billy Scott Cleburne Simon



Harriet Smathers Darlene Smith E. J. Staedtler Bobby Weber Dottie B. Wimberly Dorothy Woodall 5-4 Teacher Mrs. Mayes Frank Duncan



Carolyn Gray Errol Hodges Lynn Larremore Jeanette Leifeste Jackie Ligon Marjorie Oehler Charles Robinson Glendon Schneider



Shirley Smith Anita Sullivan Lucy Tate

Enjoying a vigorous game of Volleyball are a group of fifth graders.



Fourth Grade



Norman Allen

Billy Click

Mary Ann Dean

Betty Henderson

Lon Ed Nied

Shirlene Parks

Patsy Raesener

Diane Smith



Surita S. Stephens

Joe Bill Watkins

Alvie Weed

Linda Williams

4-1 Teacher Mrs. Vest

Nila Bawman

Betha Cox

James Elliott



Vyror Elliott

Newell Evans

Helen Feuge

Charlene Garrett

Earl Gobles

Wanda Graham

Davis Hallmark

Roger D. Howard



Marjorie Hyatt

Hurbert Kothmann

Betty McWilliams

Betty J. Moore

Jayne Morgan

Bern Osbourn

Gary Osbourn

Patricia Patterson



Ray Pineala

Bobby Ratliff

Henry Regnier

Billy M. Robinson

Eunice Rogers

Jerry Rogers

C. L. Simpson

Gilbert Wagner



Kathryn Walker

4-2 Teacher Mrs. Click

Johnny B. Allen

Rowley Beach

Raymond Birk

Earl Buchanan

Reta Joe Carol

Bobby Cohen



Gary Crawford Roy Kirk Ellason Mary Fry Jane Graham Janie Graham Latricia Halliburton Leon Harlow Jim Ed Hawkins



Juanita Herrera Marie Herrera Vivian Homesley Ann Isenburger William King Janice McCormick John Mosley Jane Lou Nixon



Tiena Offer Wilda Ponton Franklin Reager Betty L. Rhoades Tommy Tumlinson Albert Viellanueva Edward Walker Willis Williams

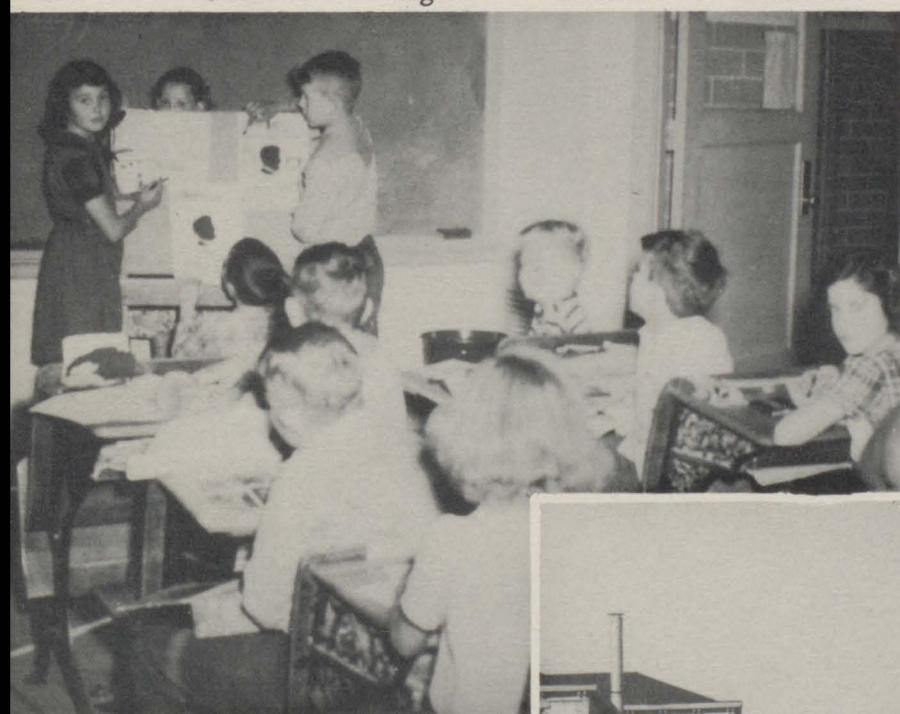

Lincoln is the topic of the fourth grade art project.

Outdoors fourth graders take part in many active projects.



Third Grade

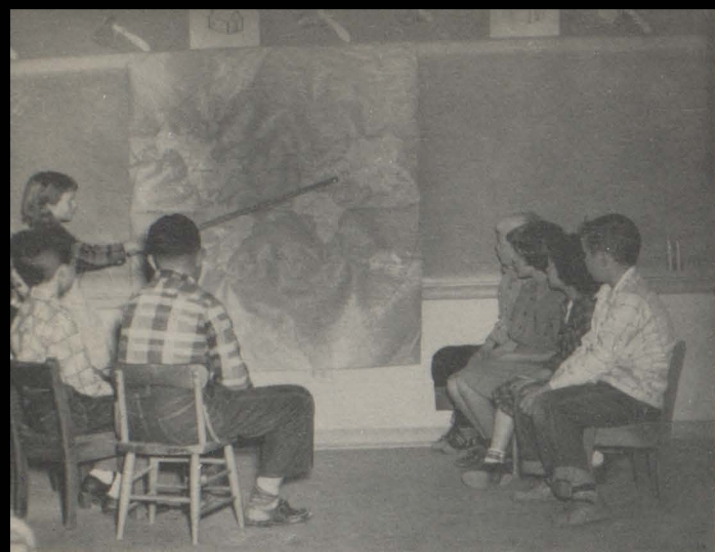

Third graders make their own maps and then study them.



3-1 Teacher
Mrs. Nield



James
Allen



Patsy
Alexander



Mary
Brown



J. P.
Dodgen



Tommy
Farr



Johnny
Fowler



Bobby
Halliburton



La Don
Harlow



Ervin
Light



Ethel
Lockhart



Wesley
Nadeau



Bobby
Najar



Jerry
Oestrich



Joyce
Roberts



Jimmy
Simpson



Dean
Slaughter



Marilyn
Smathers



Glendell
Tribble



Johnnie L.
Walker



Hattie
Woodall



3-2 Teacher
Mrs. Nixon



Lonnie
Alexander



Edwin
Allen



Lendon
Bauer



Wynona
Behrns



Betty
Elliot



Francis
Escamilla



Garland
Gray



Hobart
Holland



Les
Inman



Joan
Kassell



Jackie
Justis



Pearlene
Levensailor



Margaret
Mansel



Jan
Nixon



Sam
Oehler



Malcom
Osbourn



Keith
Regnier



Bill H.
Schneider