

The Mountaineer

1  
9  
5  
4

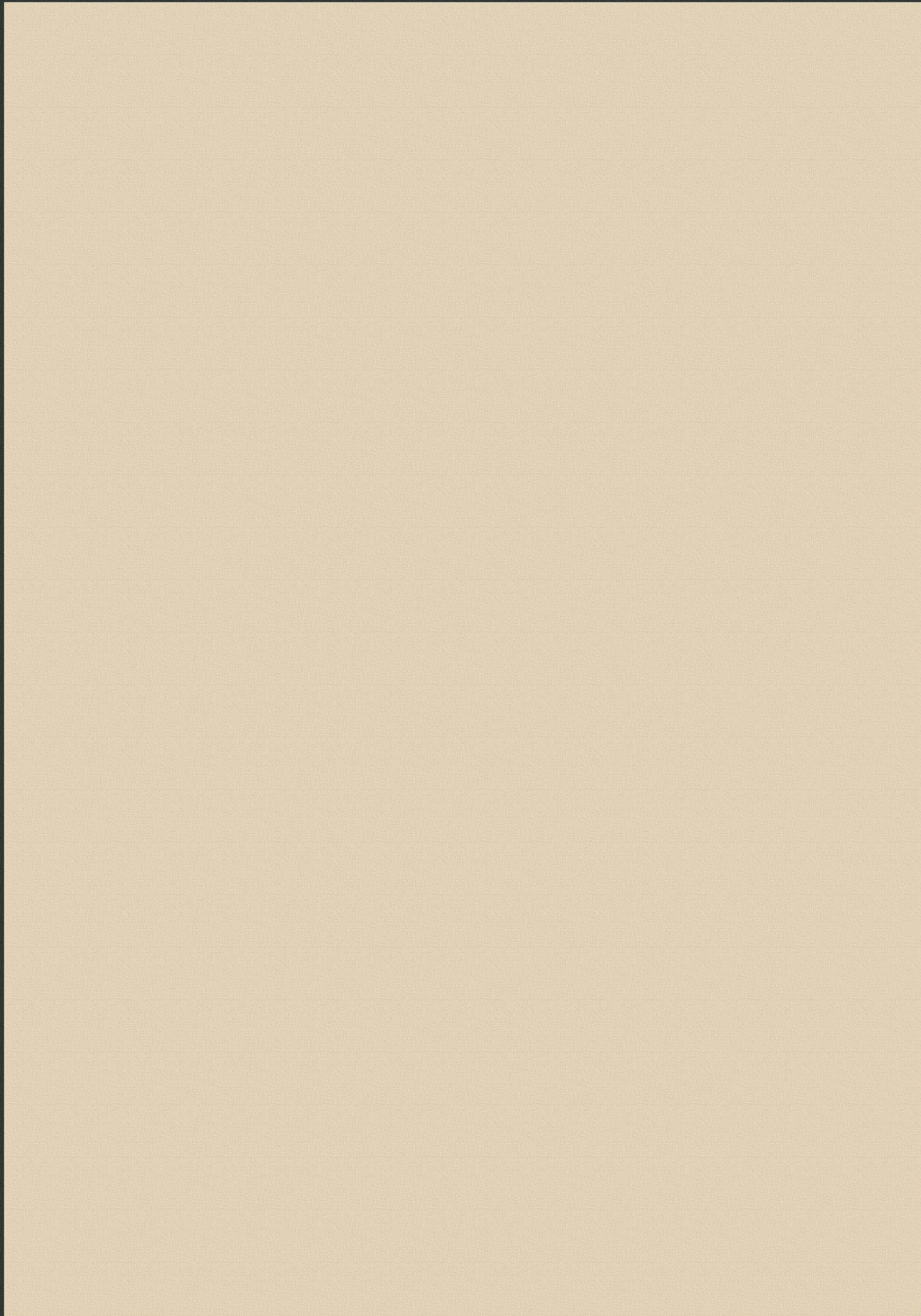





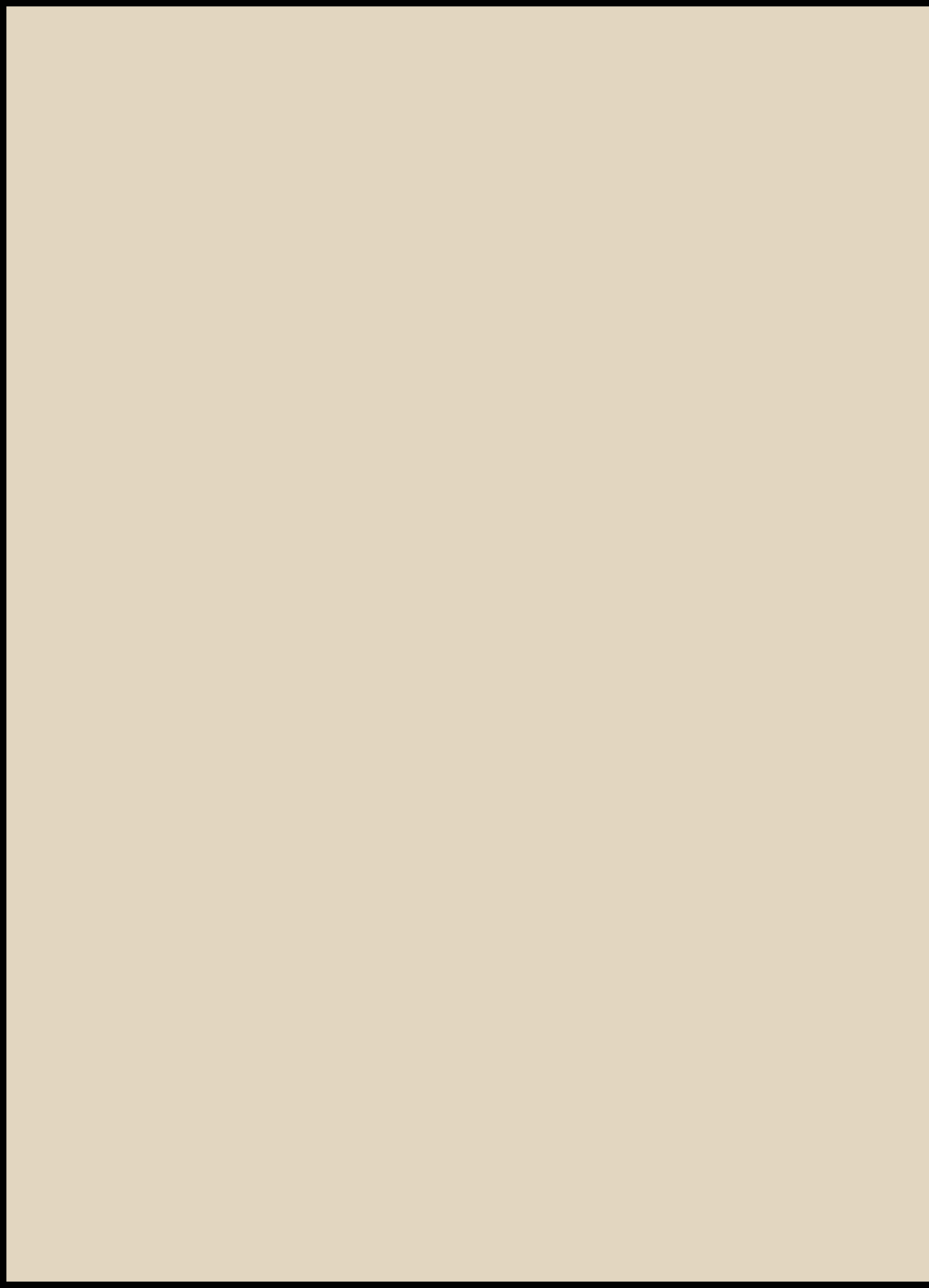





THE LLANO High School Class of 1954 held their 25-year reunion Saturday, October 20, in the Cendera Room of the Moore State Bank. Out of 38 graduates, 21 members were present. Pictured are, back row, left to right, Donald Murchison, Buchanan Dam; Weldon Osbourn, Llano; Wilson Myers, Ft. Worth; and Ronald West, Alvin. Middle row, Orville Lange, Fredericksburg; Jerry Brewer, Uvalde; Loman Milliorn, Burnet; Edward Sheppard, Llano; Billy C.

Tatsch, Midland; Harold Underwood, Llano; Douglas Moore, Austin; Ben A. Wallis, Jr., San Antonio; and Donald Ricketson, Llano. Front row, Barbara (Click) Edwards, Conroe; Rebecca (Moore) Birdwell, Austin; Clytie (Heyen) Hagemann, Llano; Martha (Talley) Box, Llano; Glendine (Kothmann) Crider, Corpus Christi; Marilyn (Click) McFarland, New Braunfels; and Maxine (Morris) Alexander, Tow. Stanley Keese was also present but is not shown.

## Class of 1954 Holds Reunion

The Llano High School Class of 1954 held their 25-year reunion Saturday, October 20, in the Cendera Room of the Moore State Bank. Twenty-one people out of the original graduating class of thirty-eight

graduates attended.

Also attending the reunion were some former teachers, some of whom are still teaching in Llano. They were Eugene Russell, Anna Shipp, Mr. and Mrs. George Pechacek, and

Mrs. Martin Koweirschke.

All present enjoyed a catered meal, and they decided to have another reunion in 1980 during the rodeo weekend.

The person attending the reunion from the furthest distance was Glendine Crider, who attended from Corpus Christi.



# LLANO HIGH SCHOOL



Where we live and learn,  
work and play. Our symbol  
of higher knowledge and  
character.



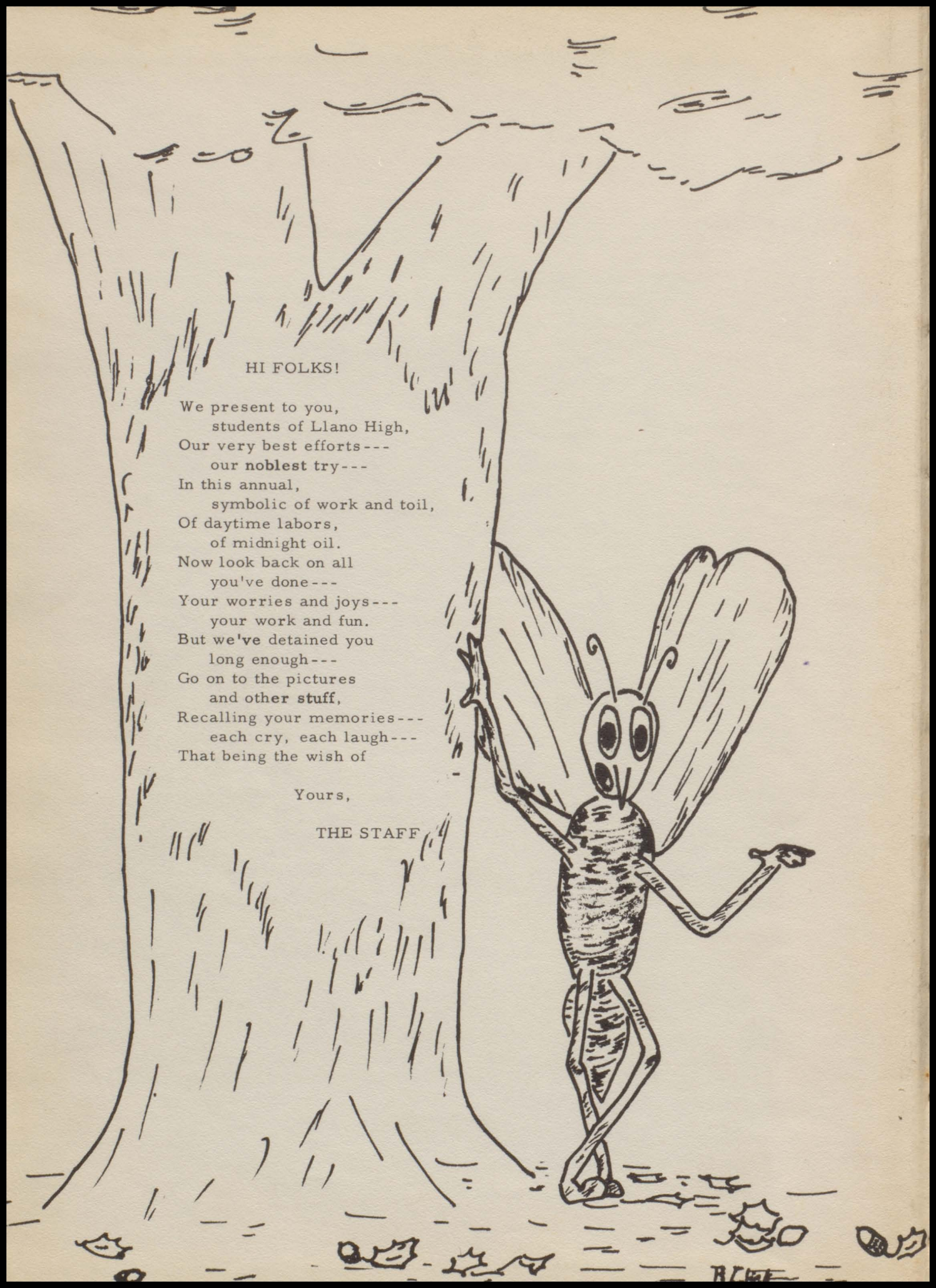

HI FOLKS!

We present to you,  
students of Llano High,  
Our very best efforts---  
our noblest try---  
In this annual,  
symbolic of work and toil,  
Of daytime labors,  
of midnight oil.  
Now look back on all  
you've done---  
Your worries and joys---  
your work and fun.  
But we've detained you  
long enough---  
Go on to the pictures  
and other stuff,  
Recalling your memories---  
each cry, each laugh---  
That being the wish of

Yours,

THE STAFF





## DEDICATION

We are proud of our Elementary principal. His tireless energy has always been directed toward improving Llano Schools. To each of us he is more than an efficient administrator--he is a co-operative pal, a good friend, and a loyal confidant.

We gratefully dedicate this 1954 MOUNTAINEER to  
MR. GEORGE PECHACEK



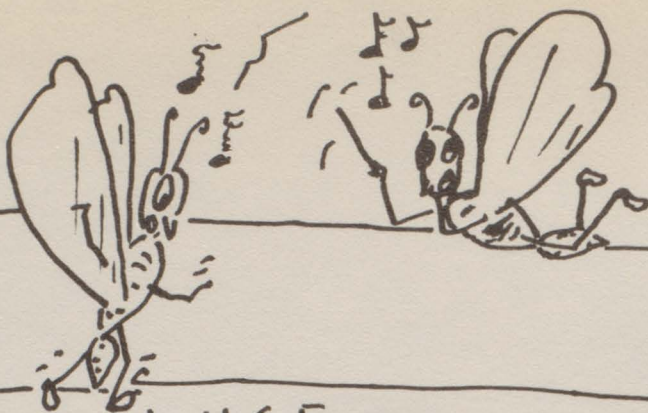

Moderato

### L. H. S. Forever

L. H. S. for - ev - er, firm, to - geth - er stand

Calm so true and faithful, stand at league, we'll face the world so fearless

and through the days that follow, we'll pledge our loyal - ty. For it's

H. S. with all our might, we'll fight for Vic - to - ry!

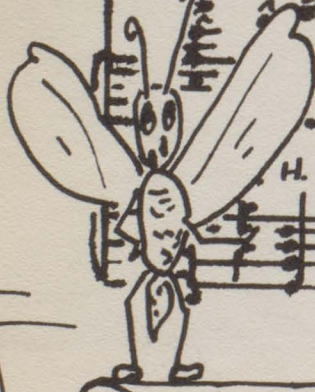



A black and white photograph of a large, gnarled tree trunk. The wood is heavily textured with deep cracks and hollows. A person is sitting in a hollowed-out section of the wood, partially obscured by the shadows. The lighting is dramatic, highlighting the rough texture of the bark and the interior of the hollow. The overall mood is one of quiet observation and connection to nature.

# ADMINISTRATION

Footprints in the sands of time were never made by sitting down.



Students of L. N. S.

I heartily congratulate the seniors and staff for producing a fine 1954 mountaineer. I hope the years in L. N. S. will grow richer as the years pass - and you remember the activities you loved so much. This has been a good year in Llanos schools because we have had a good student body to help. Best wishes to each of you  
Sincerely  
C. E. Brown.



This book will serve to remind you of many days spent here in Llanos High School; some good, some bad, some humorous, some sad. Enjoy it, and treasure it as your memory book of 1954.

Rest assured that your alma mater will always be interested in you and your achievements.

J. M. Harvey

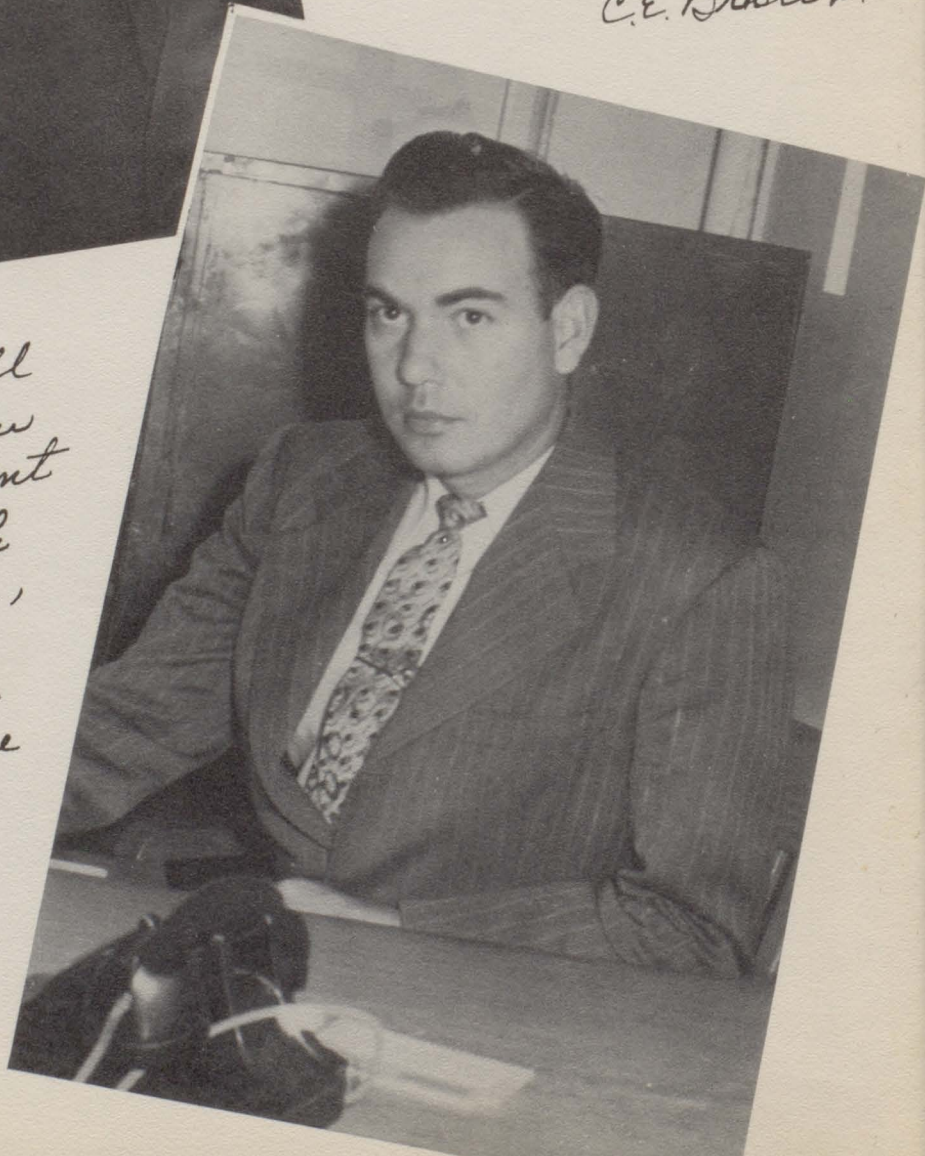





JOHN B. DAVIS, our commercial subjects teacher, chooses as his hobby, fox hunting-----Luck to you!

While not squirrel hunting or grading her English and World History papers, JEWELL GREGORY likes to sit down with a book or magazine and read.



BILL MORRIS, while not working with the band, enjoys watching television.

GEORGE PECHACEK has many duties as Elementary Principal and L.H.S. Physics and Gen. Math. But he still finds time for fishing.



JUANITA RHOADES, librarian, also shorthand and Spanish teacher, likes to go home and read in the afternoon.

To get a little peace and quiet from his V.A. classes, EUGENE RUSSELL goes fishing.

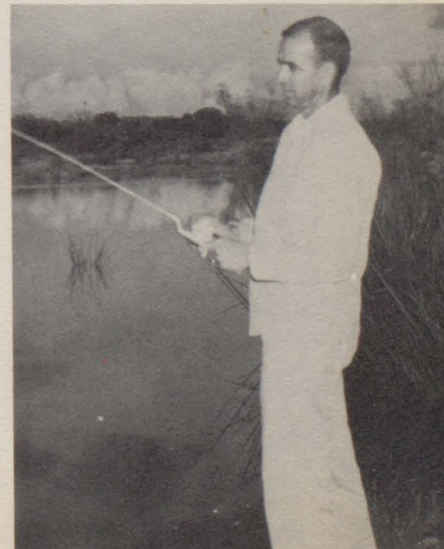





Keeping Brenda, her niece, is the favorite pastime of our Homemaking teacher, ANN

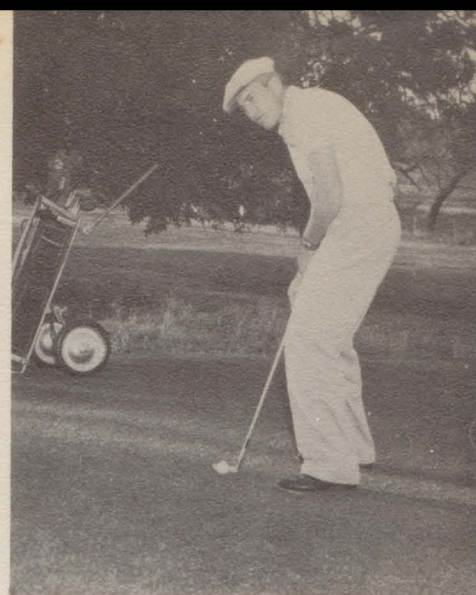

In contrast with his vocational teaching, T.D. TANKSLEY has golf as his pastime.

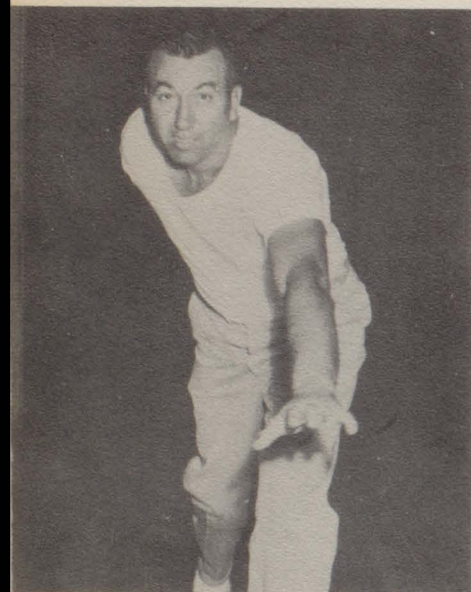

As if NELSON TURNBOW doesn't get enough exercise running from his American History, Biology, and P. E. classes, he chooses as his hobby, bowling.

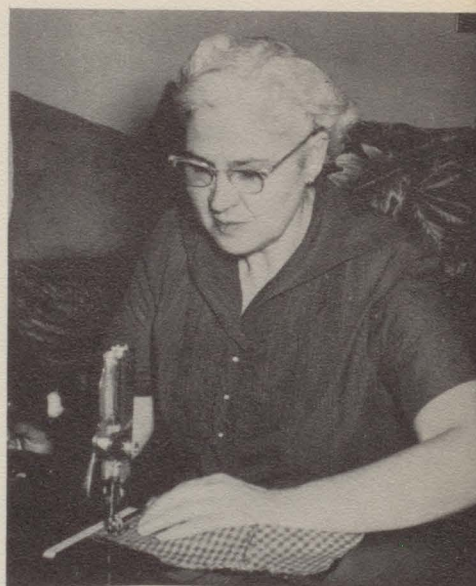

When IVA WEST catches up with her secretarial business she sews.

Working with boys never seems to tire CLYDE WHITE, P. E., Science, and Math teacher.

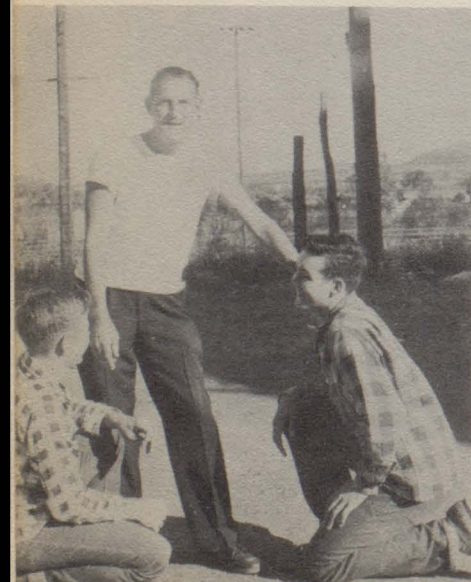

BOB YOUNG goes bird hunting and gets away from his duties as Math teacher and boys' and girls' P. E. teacher.

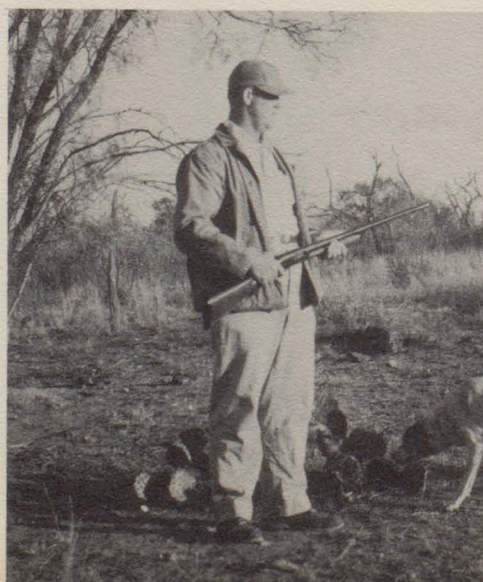

IVA YOUNG wishes she had fewer English and Civics classes so she would have more time to play bridge.





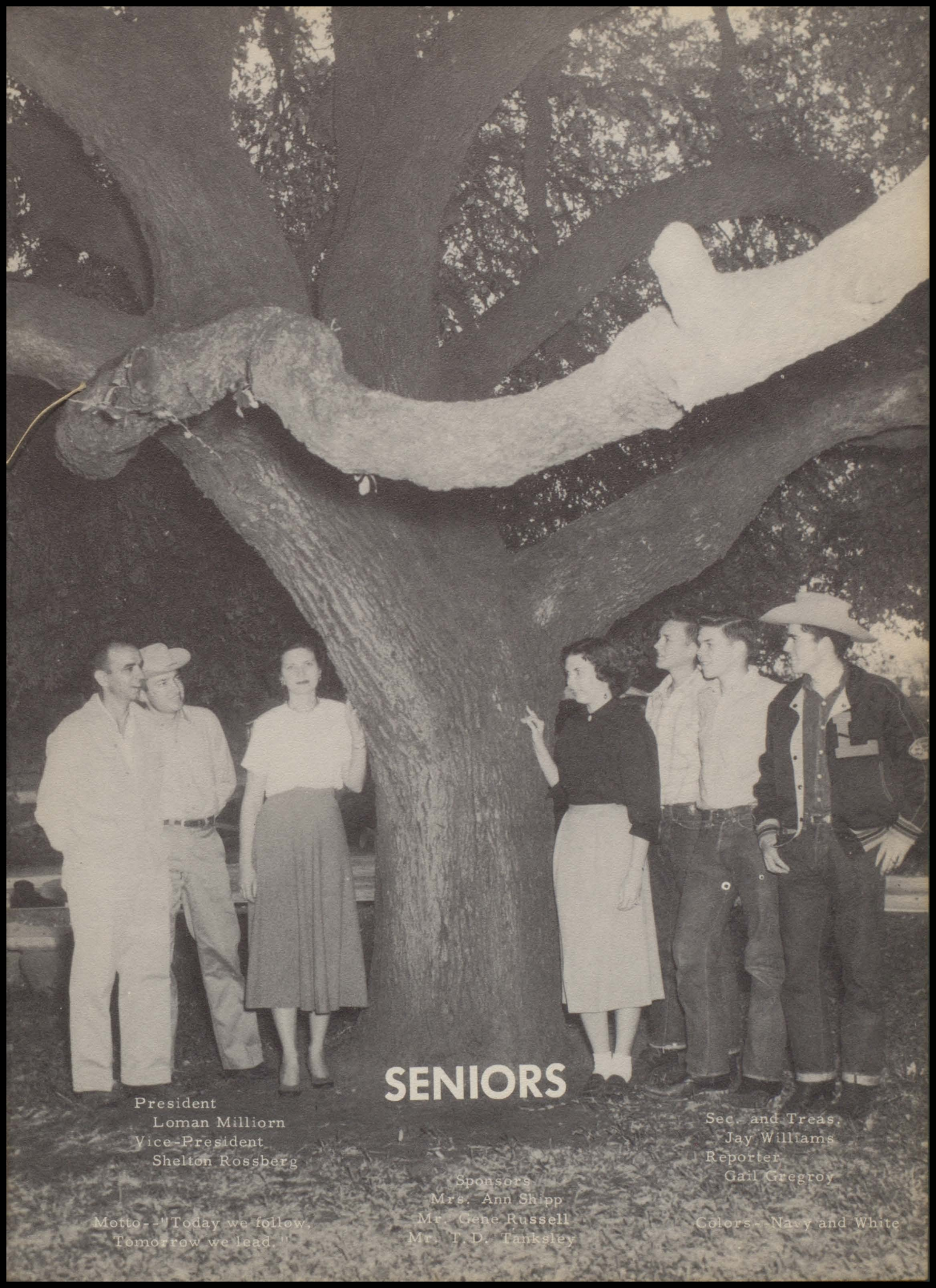

# SENIORS

President  
Loman Milliorn  
Vice-President  
Shelton Rossberg

Sec. and Treas.  
Jay Williams  
Reporter  
Gail Gregroy

Sponsors  
Mrs. Ann Shipp  
Mr. Gene Russell  
Mr. T. D. Tanksley

Motto--"Today we follow,  
Tomorrow we lead."

Colors-- Navy and White



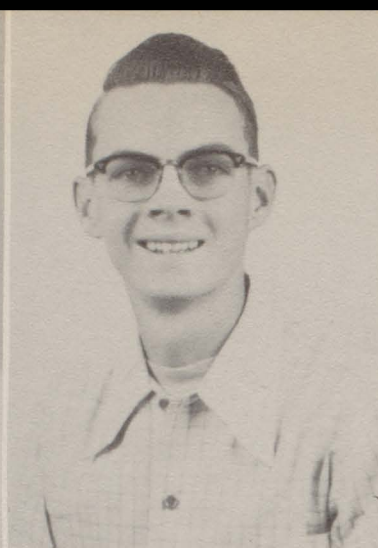
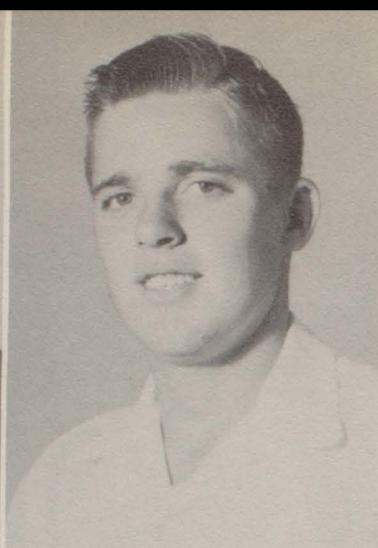
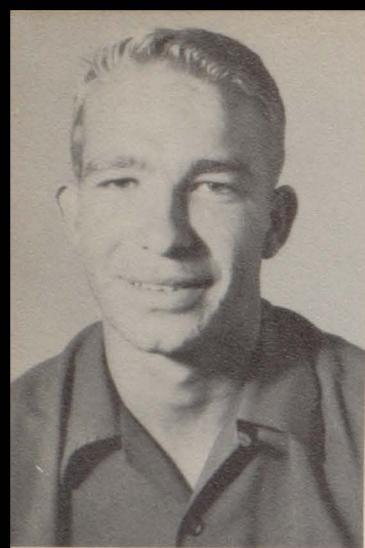

**BAUER, SHERMAN**

Football, lettered 4 years  
All Dist. 2nd team 2; All  
Dist. 1-3; All Cen-Tex-3;  
Tri-Capt. -3-4; Pres.  
Freshman Class; FFA 4  
yrs; V. Pres. -3-4; NHS  
3 yrs. ; Student Council-  
1 ; FHA Dream Boy-2;  
Best-All-Round-3; Buzz  
Staff-4; Volleyball 3-4;  
Baseball-1-2; Track-1-  
2-3; Mile Relay-Reg. -3;  
Basketball, 4 yrs. , and  
2nd Team 3.

**BAUGH, JACK**

Transfer from Burnet-4;  
FFA, 3yrs.

**BIRD, JAMES**

ISL Slide Rule-1-2-3; One  
Act Play 3; Speech Club-2;  
Football Mgr. -3; Debate-  
2; Annual Staff-4.

**BREWER, JERRY**

Pres. Jr. Class; FFA-1;  
Band, 4 yrs. ; Band King-  
4; Student Conductor-3;  
Jr. Play; Basketball Mgr.  
-2; Speech Club-2; ISL  
Typing-3; Who's Who  
Comedian-2; Buzz Staff  
4; Annual Staff-3-4.

**CLICK, BARBARA**

FHA, 4 yrs. ; Jr. Play;  
Band, 4 yrs. ; Band Queen  
4; NHS-3-4; Jr. Favorite;  
1st on solos, ensembles,  
2-3; Dist. , Reg. , State  
Bands-3; Cen-Tex All  
Star Band-1.

**BREWER, SHIRLEY**

FHA, 4 yrs. ; Pep Squad,  
4 yrs. ; Softball -1.

**CLICK, MARILYN**

FHA, 4 yrs. ; Spanish Club  
-4; Sec'y. -4; Buzz Staff-  
4; Band, 4 yrs. ; Annual  
Staff-3-4.

**FRY, DALE**

FFA-1; Band-3-4; Jr.  
Class Rep. ; Speech Club;  
Pres. -2; Annual Staff-2-  
3-4; Buzz Staff-3-4; ISL  
Declamation-1; One-Act  
Play-1-2; All Dist. Cast-  
2; Area Best Actor-2; Reg.  
2nd Best Actor-2; State  
One-Act Play Participation  
-2.

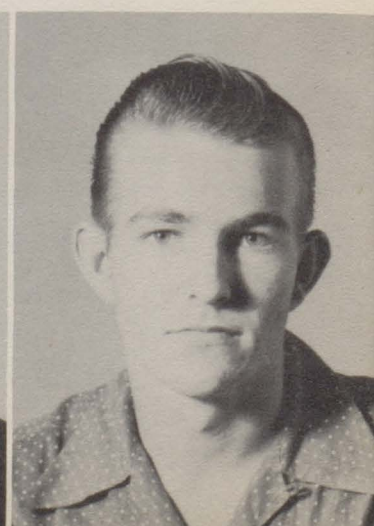



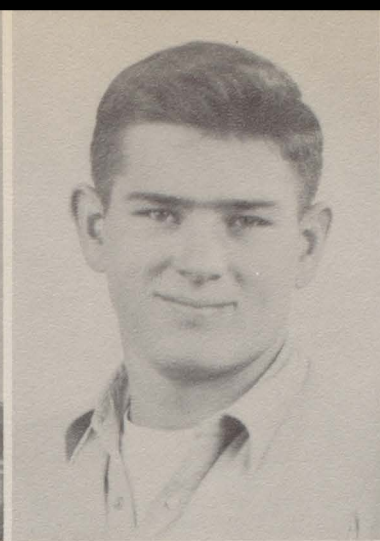
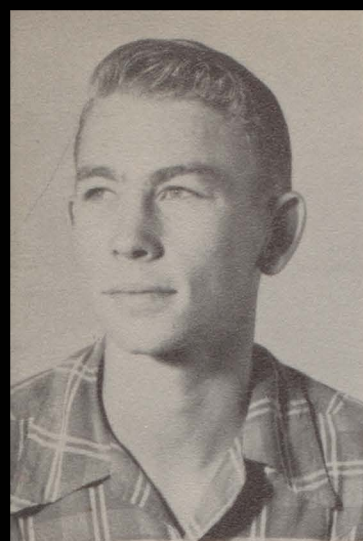

**GARRETT, LYNN**  
 FFA, 3 yrs. ; Band-2-3-4;  
 Jr. Football-1; Capt. -1;  
 Speech Club-3; Fresh-  
 man Class V. Pres. ;  
 Soph. Class Reporter ;  
 Student Council-1; V.  
 Pres. -2-3; Pres. -4.

**GRAY, KENNETH**  
 Transfer from Cherokee-  
 3; Football-3-4; Lettered  
 -4; Reg. Shotput-3; Track  
 -3; Volleyball-3; Buzz  
 Staff-4.

**GREGORY, GAIL**  
 Basketball, 3 yrs. ; FFA  
 Sweetheart Nom. 3 yrs. ;  
 FHA 4 yrs. ; Pres. -4;  
 NHS, 3 yrs. ; Rep. -3-4;  
 Jr. Play; Pep Squad, 4  
 yrs. ; Cheerleader-1;  
 Head Cheerleader-4;  
 Treas. -4; Annual Staff-3-  
 4; ISL Shorthand-3; Sr.  
 Class Rep. ; Freshman  
 Best-All-Around; Soph-  
 omore Favorite; Base-  
 ball-1-2-3; Volleyball-  
 1-2-3; Capt. -3; Student  
 Council-2-3.

**HARDEN, BESSIE**  
 FHA 4 yrs. ; Pep Squad 4  
 yrs.

**HEYEN, CLYTIE**  
 FHA, 4 yrs. ; Rep. -3;  
 Band, 4 yrs. ; Sec'y. -4;  
 Flag Bearer-4; Student  
 Council-3; NHS-3-4; Vol-  
 leyball-1-2-3; Baseball-1  
 -2; Basketball-3-4; Annual  
 Staff-4.

**JUSTIS, JUNIOR**  
 FFA, 4 yrs. ; Historian  
 -2; Treasurer-3-4; Grass,  
 Poultry Judging Team-1;  
 Livestock Judging Team-  
 2; Jr. Class Sec'y. ; Band  
 -4 yrs. ; Band V. Pres. -4.

**KEESE, STANLEY**  
 FFA, 4 yrs. ; Grass Judging  
 Team-2; Livestock Judging  
 Team-3; Area 2nd Lone  
 Star Farmer; Livestock  
 Gold Emblem Award-  
 Nat'l. -3.

**KOTHMANN, GLENDINE**  
 NHS, 3 yrs. ; Sec'y. -4; Pep  
 Squad, 4 yrs. ; Student  
 Council-1-2-4; FHA 4 yrs. ;  
 Speech Club-2; Annual  
 Staff-4; Sophomore Class  
 Sec'y; Freshman Most  
 Popular; FFA Sweetheart  
 Nom. -1; FFA Sweetheart  
 -2.

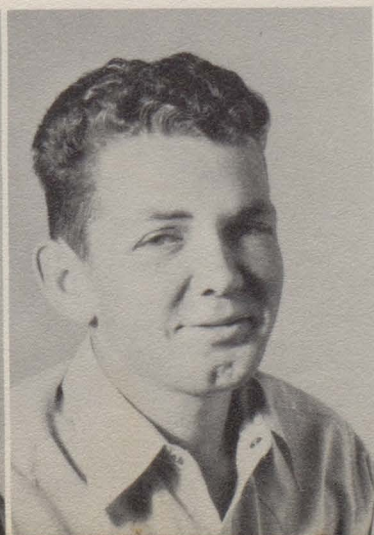



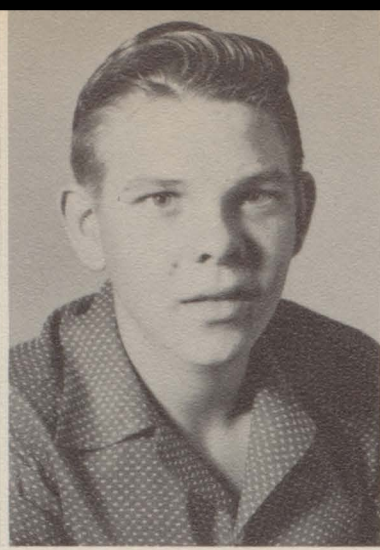
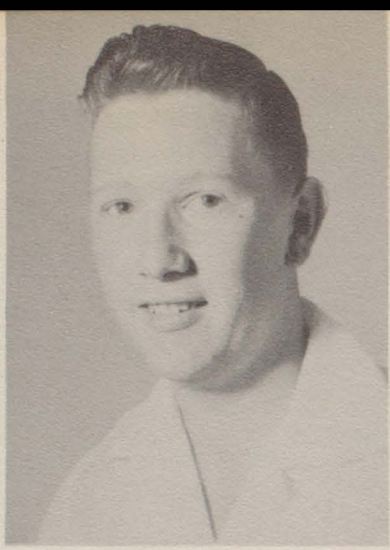

**KOWIERSCHKE, MARLENE**  
 Annual Staff-3; Editor-4;  
 NHS, 3 yrs.; Jr. Play;  
 Band 4 yrs.; Cen-Tex  
 All Star Band-1-2; 1st  
 on solos-1-2; Volleyball-  
 2; Basketball-3-4; FHA  
 4 yrs.; ISL Typing-3.

**LANGE, ORVILLE**  
 Speech Club-2; Reg. One  
 Act Play-2; ISL Typing-  
 3; Buzz Staff-3-4;  
 Annual Staff-3-4; Band  
 4 yrs.; Jr. Play.

**MILLIORN, LOMAN**  
 Sophomore Class Pres.;  
 Sr. Class Pres.; Band  
 4 yrs.; Band Pres. -4;  
 Band King-3; FFA 4  
 yrs.; FFA Historian-  
 3; FFA Parliamentary  
 Team-1; Buzz Staff-  
 4; Annual Staff-4;  
 Student Council-3.

**MOORE, DOUGLAS**  
 Jr. Football-1 yr.;  
 Speech Club-2; Buzz  
 Staff-4.

**MOORE, REBECCA**  
 FHA 4 yrs.; Sergeant-  
 at-Arms-3; Pep Squad  
 4 yrs.; Jr. Play; NHS  
 3 yrs.; Annual Staff-  
 4; ISL One-Act Play-  
 1; ISL Ready Writing-  
 2-3; ISL Declamation-1;  
 Nat'l. Essay Contest-  
 1-2.

**MORGAN, KENNETH**  
 Jr. Football-1; Base-  
 ball-1; FFA-1-3-4;  
 Parliamentary Team-  
 1; Speech Club-2.

**MURCHISON, DONALD**  
 Transfer from Burnet-  
 4; FFA-4.

**MYERS, WILSON**  
 NHS, 3 yrs.; Pres. -4;  
 Student Council-2-3-4;  
 FFA, 4 yrs.; Meats,  
 Grass Judging Teams-  
 3; Basketball, 4 yrs.;  
 Freshman Favorite;  
 Volleyball-2-3; Soft-  
 ball 2-3.

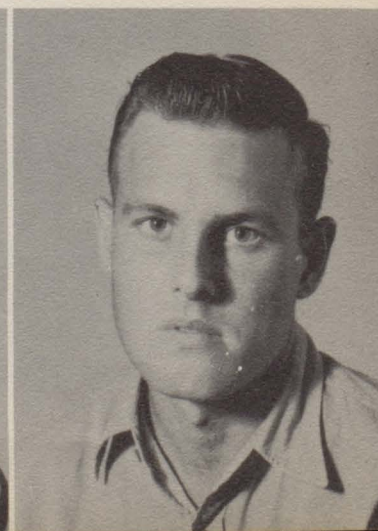
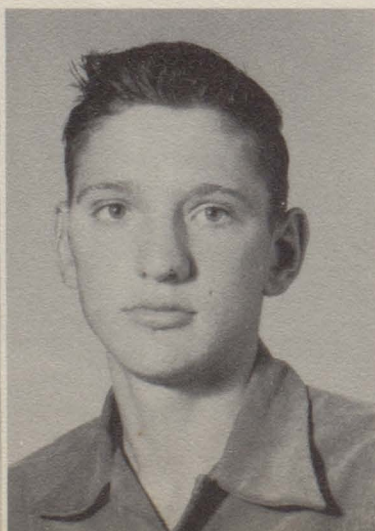



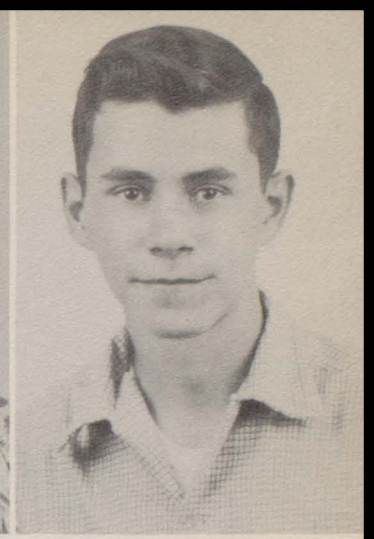
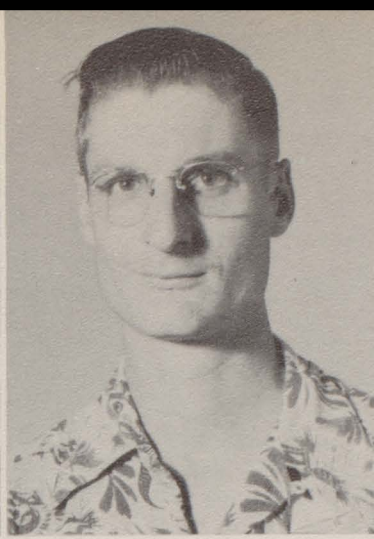
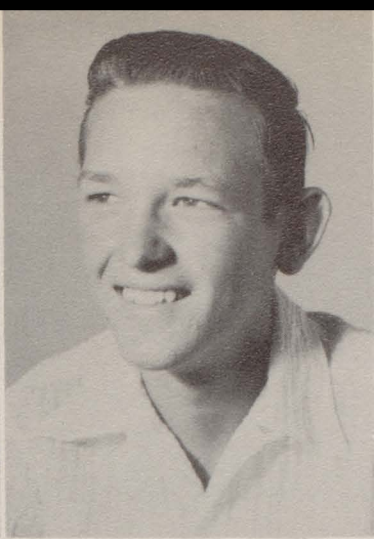

OSBOURN, WELDON  
FFA, 4 yrs. ; Lone Star  
Farmer; Grass, Dairy  
Judging Teams-3; Vol-  
leyball-3; Softball-3; NHS  
-3-4.

ROSSBERG, SHELTON  
Sr. Class V. Pres. ; FFA  
4 yrs. ; Lone Star Farmer;  
Grass, Meat Judging  
Teams-2; Meat Livestock  
Judging Teams-3; Gold  
Emblem Showmanship  
Award, Nat'l. -3; Softball  
-2.

SCHORLEMMER, REYNOLD  
FFA, 4 yrs. ; Parlia-  
mentary Team-1.

SCOTT, GEORGE  
Transfer from Austin-4;  
Buzz Staff-4.

SHEPPARD, EDWARD  
Football-3-4; Lettered-4;  
Track-3-4; FFA, 4 yrs. ;  
Grass Judging Team-3;  
Buzz Staff-4.

SMITHHART, MARY  
Pep Squad, 4 yrs. ; Cheer-  
leader-3-4; V. Pres. -4;  
FHA, 4 yrs. ; Student  
Council-3; Speech Club-2;  
Annual Staff-4; ISL Dec-  
lamation-2; FFA Sweet-  
heart Nom. -4.

STOTTS, JOE  
FFA, 4 yrs. ; Grass,  
Livestock Judging Teams.

TALLEY, MARTHA  
Band, 4 yrs. ; FHA, 4 yrs. ;  
Sec'y. -4; Jr. Play; Annual  
Staff-4.

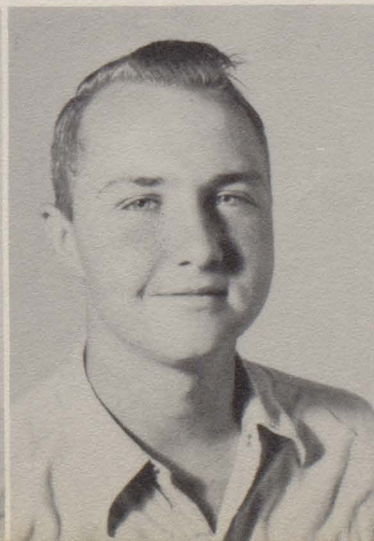



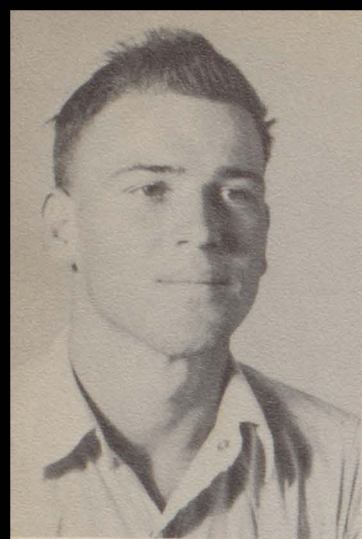

TATSCH, BILLIE C.  
FFA, 4 yrs. ; Volleyball  
-3.

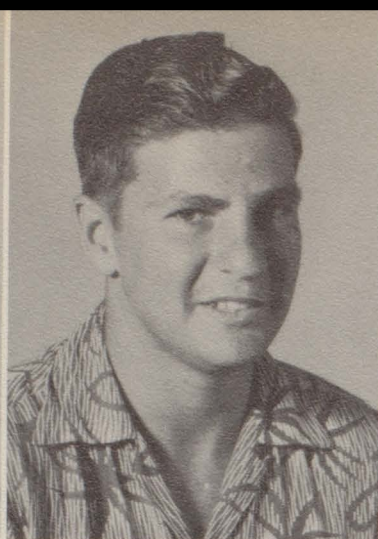

UNDERWOOD, HAROLD  
FFA, 4 yrs. ; Par. -2; Rep.  
-4; FHA Dream Boy-2;  
Baseball, 1 yr. ; Jr. Class  
V. Pres. ; Volleyball, 1  
yr. ; Jr. Football, lettered  
1 yr. ; Sr. Football, let-  
tered 3 yrs. ; All-Dist. -3;  
Tri-Capt. -4; NHS-3-4;  
Student Council-1; Buzz  
Staff-4.

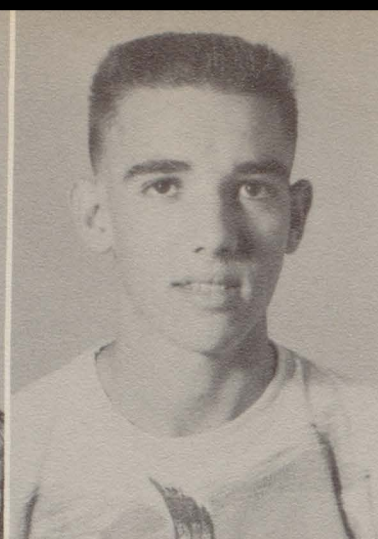

WALLIS, BEN A.  
Jr. Football, lettered 1  
yr. ; Sr. Football, 3 yrs.  
lettered 1 yr. ; Track, 4  
yrs. ; Reg. Mile-Relay,  
440 Relay; NHS, 3 yrs. ;  
Jr. Play; FFA, 4 yrs. ;  
Meat Judging Team-State  
Honors; Livestock Judging  
Team; Buzz Editor-4; ISL  
Slide Rule-2; Jr. Basket-  
ball; Jr. Softball.

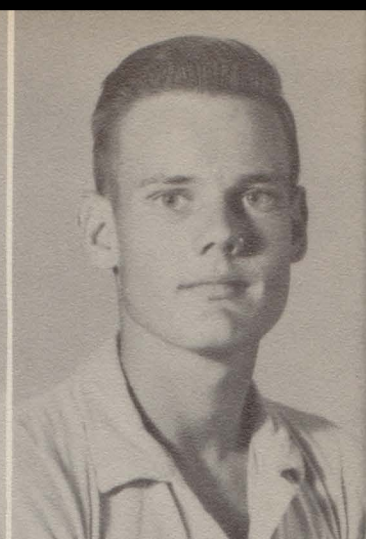

WELLS, GORDON  
Jr. Football-lettered 1 yr. ;  
Freshman Best-All-Around;  
FFA, 3 yrs. ; Buzz Staff-4;  
Track 1 yr. ; Reg. -440 Re-  
lay.

WEST, RONALD  
FFA, 4 yrs. ; Treas. -2;  
Pres. -3; Sec'y-4; Jr.  
Play; Band-1; Tennis  
Singles-1-2-3; Football,  
lettered 3 yrs. ; All-Dist.  
-3; Tri-Capt. -4; Jr.  
Basketball, 1 yr. ; Jr.  
Class Favorite; Who's  
Who; NHS, 3 yrs; Softball  
2 yrs. ; Baseball, 1 yr. ;  
Annual Staff-4; Buzz  
Staff-4.

WILLIAMS, JAY  
Freshman V. Pres. ;  
Sophomore Rep. ; Sr.  
Sec'y. ; Student Council-1;  
F. F. A, 4 yrs. ; Pres. -4;  
Lone Star Farmer; Tennis  
Doubles 2 yrs. ; Buzz Staff  
-4; Annual Staff-4; Jr.  
Football-lettered 1 yr. ;  
Sr. Football 3 yrs. -let-  
tered 2; NHS, 3 yrs.

WILLMANN, JERALD  
Transfer from Marble Falls  
-3; NHS-3-4; Band 1 1/2 yrs. ;  
Declamation-3.

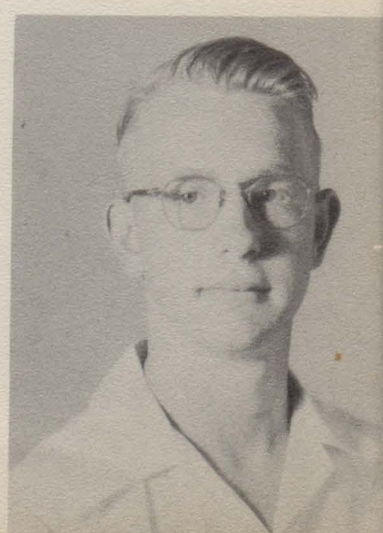
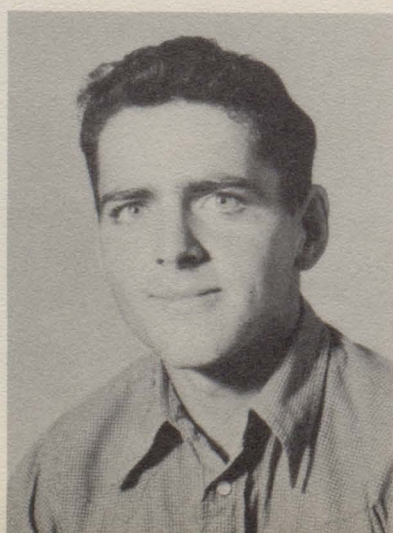





# JUNIORS

Sec. and Treas.  
Myrna Jo Light

Sponsors  
Mrs. Iva Young  
Mr. John B. Davis  
Mr. Nelson Turnbow

President  
Bobby Fain  
Vice-President  
Donald Bruhl, Jr.



# JUNIOR CLASS



Alexander, Monty



Allen, Carolyn



Banner, Lou Ann

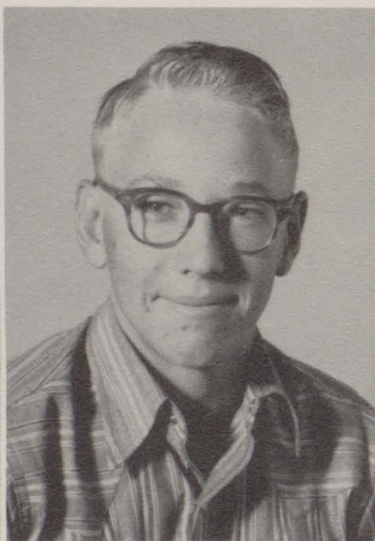

Bauer, Dan



Bauer, Weldon



Dana Bawcom



Brewer, Virginia



Brown, Frances

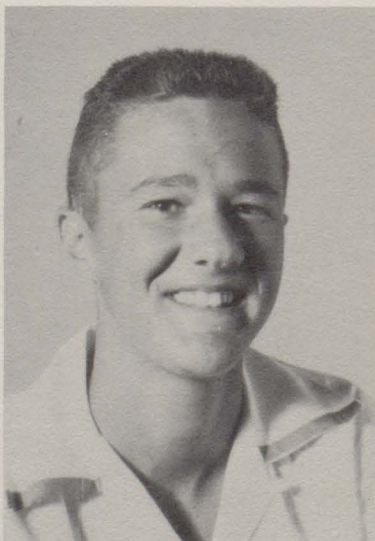

Bruhl, Donald, Jr.



Butler, Jerry

QUALITY GROCERY

Sponsored By

BUTTERY HARDWARE COMPANY



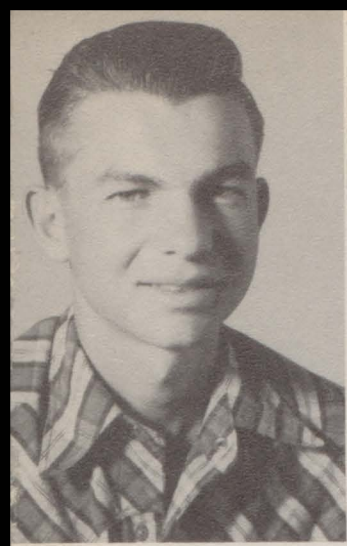

Cassaday, Benton



Cates, Dorothy

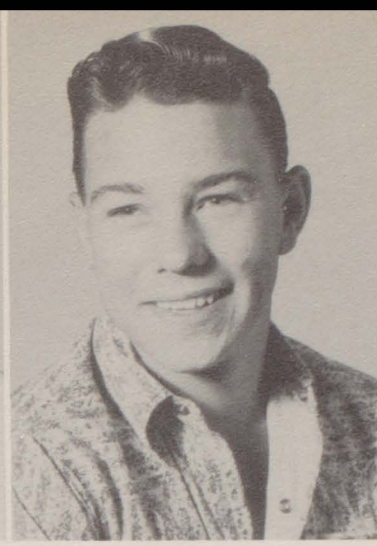

Crider, Clifford



Fain, Bobby



Fraser, Geraldine



Garrett, Gloria



Hayes, Betty

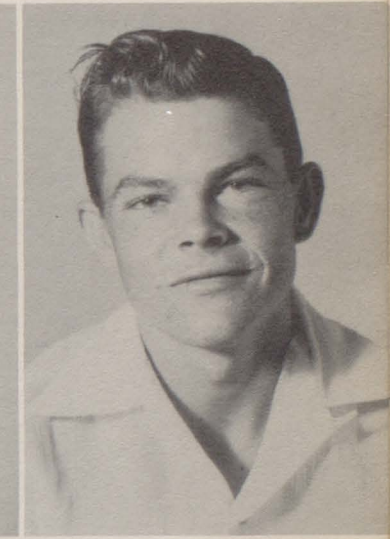

Hibbitts, Norman



Holtzer, Joyce

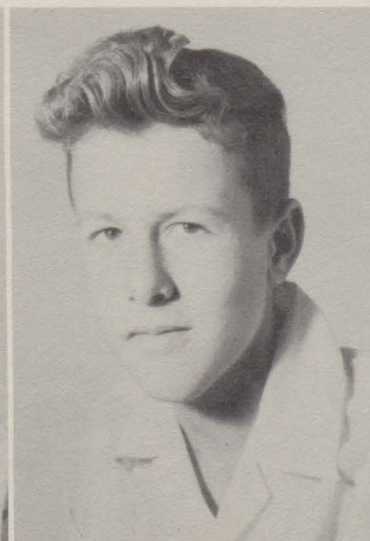

Homsley, Wylie



Huggins, Frances



Kleen, Erwin

Sponsored By  
SCHOOL SIDE GROCERY ESTER'S SHOP





Liefeste, Arlene



Light, Myrna



Massey, Virginia



Morgan, Syble



Murchison, Gordon



Nixon, Shirley

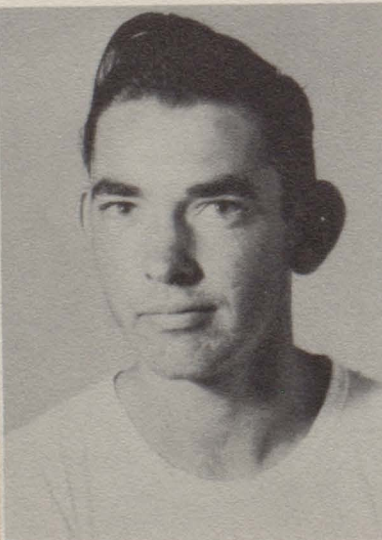

Norris, Lester



Oatman, Sarah



Otto, Arlene

Sponsored By  
PREMIER GRANITE QUARRIES MORTON'S FOOD STORE





Overstreet, Barbara



Patton, Joy

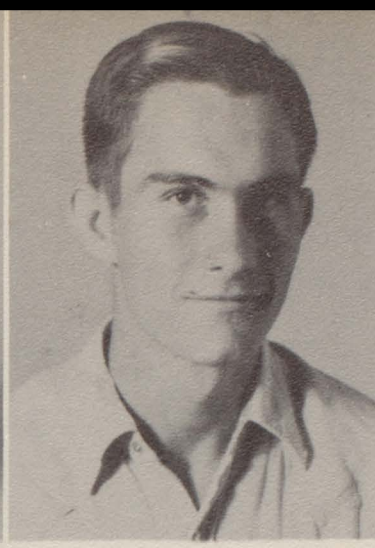

Preston, Harold

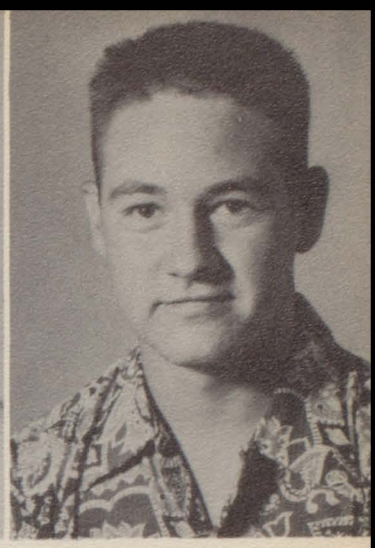

Raines, Billy Ray

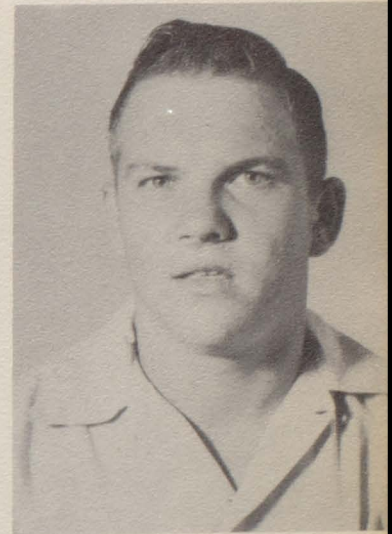

Ricketson, Donald



Ricketson, Mary Lou



Robbins, Robby



Rogers, Loyce



Ross, David

SYSTEM GROCERY

Sponsored By

LLANO TAXI CO.

"Prompt & Courteous Service"





Schneider, Nelleta



Sessom, Clayton



Smith, Melba



Upton, Joan



Wagner, La Verne



Walker, Murlene



Wallis, Reba

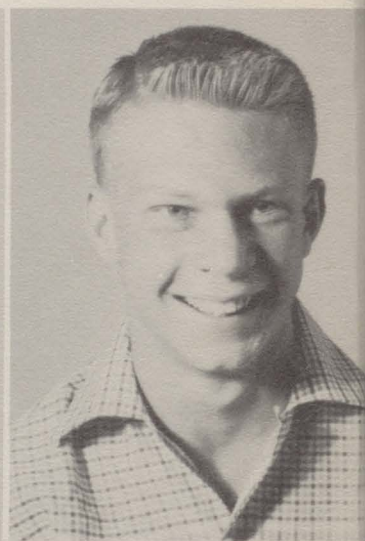

Watkins, Jimmy



Watson, Raymond



Whigham, Patty



Winn, Allen

Pictures Unavailable

- Beasley, R. Y. -Jr.
- Huggins, Jo-Soph.
- Morgan, Jimmy-Soph.
- Newton, Ronald-Soph.
- Ricketson, Tommy-Soph.
- Gill, Billy-Fresh.
- Norris, Ernest-Fresh.

McKINNEY, DUNCAN, &  
SPINKS MONUMENT WORKS

Sponsored By  
AGRICULTURAL CHEMICAL CO.





# SOPHOMORES

President  
Kenneth Decker

Vice-President  
Darrel Davis

Sponsors  
Mr. Bill Morris  
Mr. Clyde White  
Mr. Bob Young

Sec. and Treas.  
Marilyn Williams



S  
O  
P  
H  
O  
M  
O  
R  
E  
C  
L  
A  
S  
S



Bawcom, William

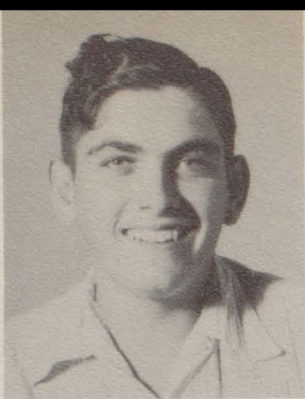

Beasley, Roger



Berry, Betty



Brewer, Edward

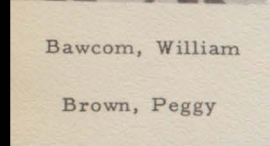

Brown, Peggy

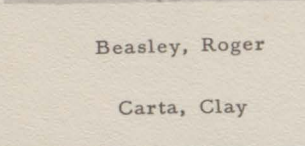

Carta, Clay

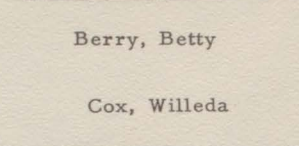

Cox, Willeda

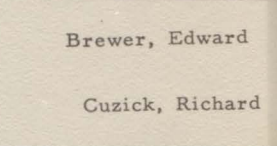

Cuzick, Richard



Davis, Darrell



Davis, Wilburn



Decker, Kenneth



Furr, Judy



Graham, Polly



Gray, Huletta

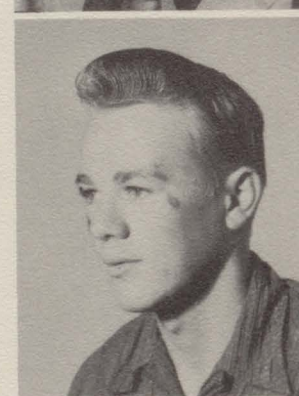

Grenwelge, Roy



Hackworth, David

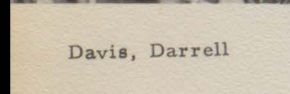

Gray, Jo Anna

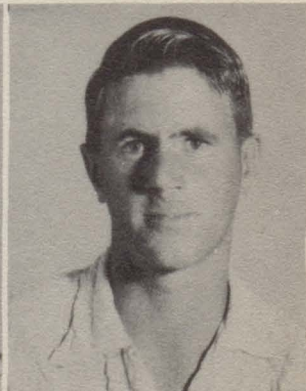



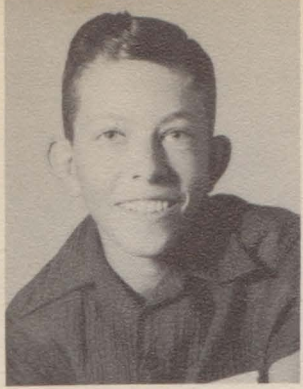

Hartman, Charles

Heyen, Glenda

Hodges, Benny

Hoffman,  
Georgia Ann

Howard, James

Huggins, Lloyd

Jernigan, Rachel

Kothmann, Sylvia



Land, William

McClurg, Don

McDougall, Dorothy

Myers, Butch



Norris, Johnnie

Oehler, Mildred

Osbourn, Carol

Plant, Tommy

Ramsey, Billie







Reagor, J. C.



Ricketson, Gail



Riley, Raymond



Roberts, Glenda

Ross, Barbara

Scheluchin, Virginia

Scrutchin, Diane

Shirley, Clyde

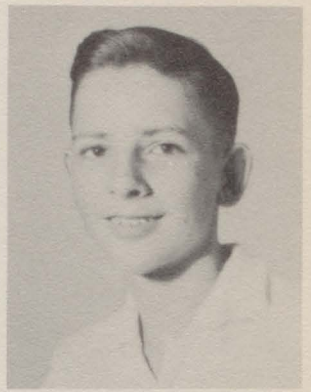

Shirley, James

Smith, Billie

Smith, Williams

Templeton, Darrell

Templeton, Larry

Willis, H. C.

Willman, Emma

Williams, Marilyn

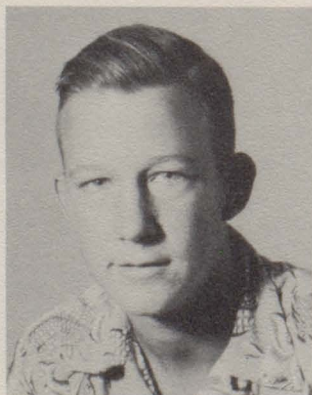

Sponsored By

MISS BEVERIDGE SHOPPE

WALKER'S CLEANERS

MILDRED'S BEAUTY SHOP





Sponsors  
Mrs. Jewell Gregory  
Miss Juanita Rhoades

President  
David Stewart

# FRESHMEN

Vice-President  
Marilyn Kothmann

Sec. and Treas.  
Leonardine Alexander



Ahrlett, Irvin  
 Alexander, Leonardine  
 Allen, Tommy  
 Bowen, Farlen



Bragg, James Allen  
 Burke, Jo Nell  
 Campbell, Dorothy  
 Castellow, Barbara



Collins, Margie  
 Conrad, Douglas  
 Crowell, Carolyn  
 Donop, Gordon



Fain, Dewey  
 Fox, Gerry  
 Gray, James  
 Harlan, Gary

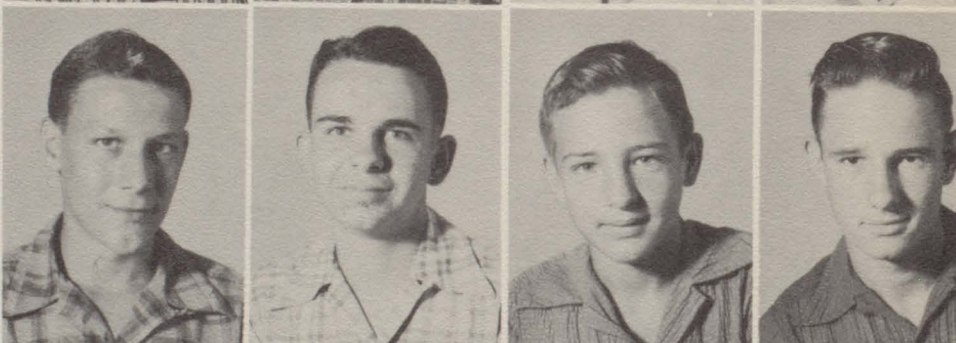

Harlow, Patsy  
 Hazelden, Floyd, Jr.  
 Hazelitt, Donald  
 Henderson, Dolores

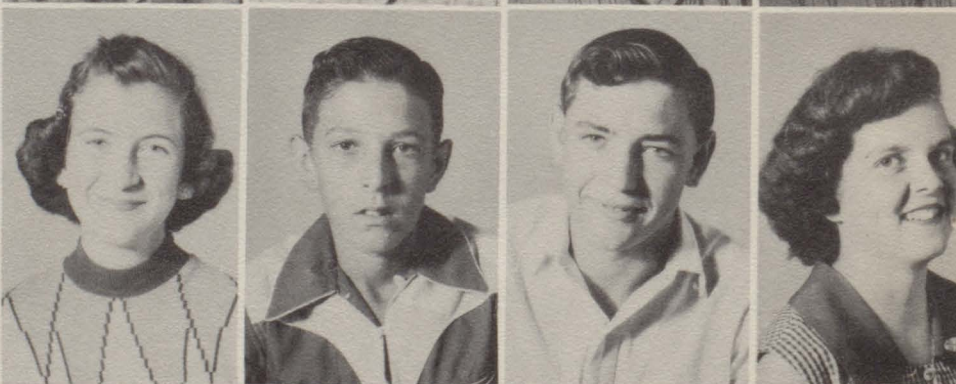

HERB OTTO FEED STORE & MILL  
 Full-o-Pep Feeds  
 Phone 415-J

Sponsored By

CHARLIE'S STORE  
 "Charlie has everything."





Johnson, Shirley  
Kabanschug, Sergie  
Keese, Rollie  
Kothmann, Marilyn



Kuhn, Bobby  
Kuykendall, Graylene  
Lange, Carolyn  
Lange, Frank



Light, Alsia Lou  
Merkel, Carl  
Moore, Gene  
Moran, Doris



Moss, Aaron  
Myers, Harold Dean  
Najar, Mary  
Najar, Mollie

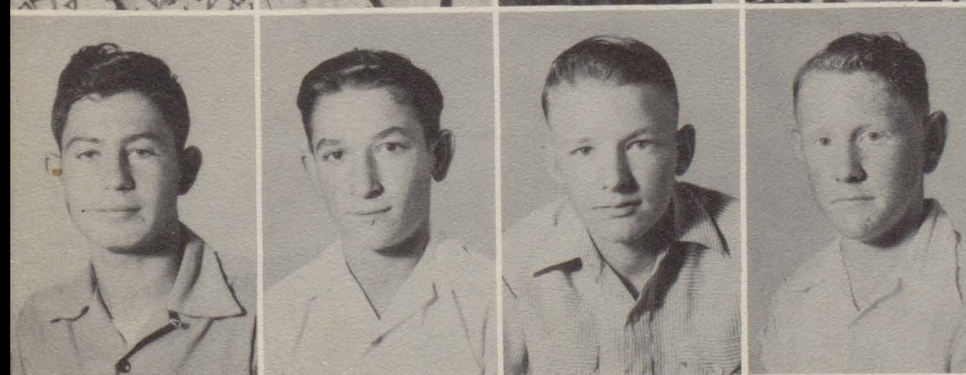

Nobles, James  
Oestreich, Dave  
Osborn, Donald, Jr.  
Osborn, Lamar

LLANO DRUG CO.  
Pharmacists  
Llano, Texas

Sponsored By  
MAN'S STORE  
"Nuf-Sed"

TRADING POST



Owens, Gayle  
 Owen, Kay  
 Pechacek, Millie  
 Preston, Betty



Ratliff, Bryant  
 Ratliff, Sherry  
 Rogers, Patsye  
 Sadler, Melva



Scott, Marion  
 Smith, Claudine  
 Smith, Joyce  
 Staedtler, Martha



Stewart, David  
 Stewart, Jimmie  
 Sweatman, Charles  
 Ward, Barrie

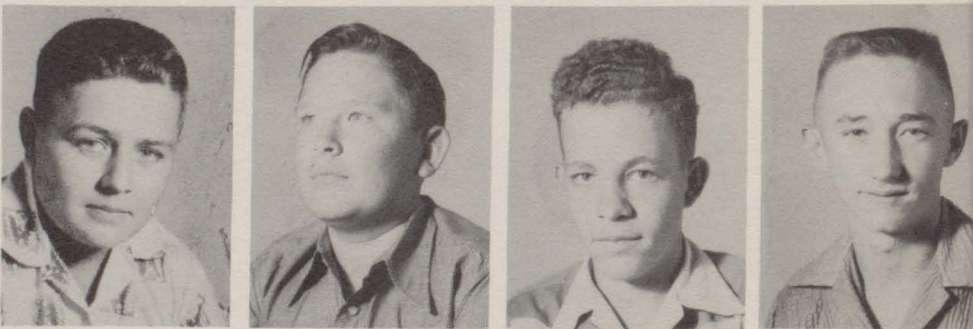

Williamson, Donnie  
 Winn, North  
 Wood, Ruth  
 Wooten, Daniel



Sponsored By  
 LLANO STEAM LAUNDRY

LLANO STEAK HOUSE

BOULDER SERVICE STATION  
 Sinclair Ref. Pro.





# JUNIOR HIGH

## Reporters

Estelene Schuessler  
Kay Rogers  
Milton Underwood

## Secretaries

Jo Ann McDougal  
Olney Wallis

## Presidents

Milton Allen  
Milburn Grenwelge

## Vice-President

Bill Anderson  
Bob Renick

## Treasurers

Gerry Bob Virdell  
Carl Martin



# JUNIOR HIGH FACULTY

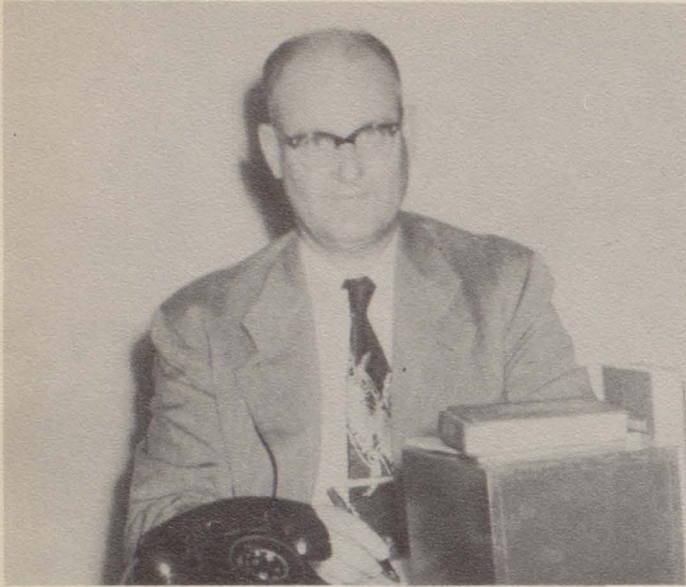

Principal  
C. J. Duey



Brown 8-2

Edwards 7-2  
Clymer 7-1  
Isabel 8-1

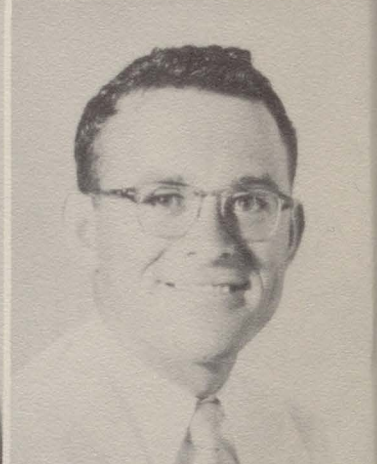

Pechacek 6-1  
Robins 6-2  
Turnbow 5&6



Sponsored By

WHITLEY JEWELRY

WM. CAMERON & CO.

NIXON FEED STORE

"Gifts for all occasions"

"Home of Complete Building Service"



# EIGHTH GRADE

Alexander, Annie Bell  
Allen, Milton  
Anderson, Bill

Bauer, Billie Ann  
Berry, Eva  
Buntany, Stella Mae

Carter, Charles  
Cuzick, Floyd  
Dahl, Nelson  
Draper, Melvin

Fraser, George  
Gabbart, Stuart  
Grenwelge, Milburn  
Hallmark, Linnie  
Hodges, Erwinna

Holland, Kenneth  
Holland, Mary  
Hopson, Don Ray  
Land, Lucille  
Levensailor, Wade

Light, Donald  
Ligon, Walter  
McDougal, Jo Ann  
McFarland, Betty Lee  
Martin, Carl

Sponsored By  
SMITH-McCULLOUGH LUM. CO.

DONOP BONDED WAREHOUSE  
Wool, Mohair  
Pecans

BRUHL'S DRUG STORE



Moore, Bonnie  
 Moss, John  
 Myers, Audrey



Myers, Dayton  
 Overstreet, Joan  
 Renick, Bob  
 Rhodes, Johnnie



Ricketson, Kenneth  
 Rogers, Kay  
 Schneider, Billy Bob  
 Schuessler, Estelene



Scott, Charles  
 Slaughter, Moda  
 Strand, Johanna  
 Sullivan, Amie  
 Talacon, Lupe



Tate, Winnie J.  
 Templeton, Helen  
 Tinney, Frances  
 Underwood, Milton  
 Virdell, Gerry



Vierus, Ronald  
 Wallis, Olney  
 Walton, Unia Mae  
 Watson, James  
 Williams, Patricia



Sponsored By  
 HOTEL LLANO



# SEVENTH GRADE

Allen, Peggy  
Beasley, Robert  
Bowen, Carl Dean  
Bosquez, Dora

Brewer, Harry  
Brown, Louise  
Buchanan, Joann  
Cornelius, Carmen  
Crawford, Larry  
Davis, Charlene

Dow, Obie  
Evans, Barbara  
Evans, Jacqueline  
Evans, Maxine  
Evers, Don  
Farris, Patricia

Furr, Janis  
Gavit, Helen  
Graham, Vendell  
Gray, Carolyn  
Hallmark, Alfred  
Harden, Betty

Hawkins, Jeanetta  
Hohmann, Sylvia  
Holland, Kenneth  
Howard, Charles  
Isenberger, Billy  
Lange, Wanda Sue

Larremore, David  
Lawley, Harold  
McCall, Donald  
McCall, Robert  
McDaniels, Carolyn  
McDaniel, Myrna

Sponsored By

DONOP'S GROCERY AND MARKET

WOOTAN MOTOR COMPANY  
LANTEX THEATER



Myers, Jim  
 Nobles, Roy  
 Norris, Lavon  
 Oatman, Sam  
 Osbourn, Larry



Osbourn, Lawanda  
 Owens, Jean Earl  
 Phillips, Mary  
 Plant, Linda  
 Ramsey, Jerry  
 Reagor, Billy

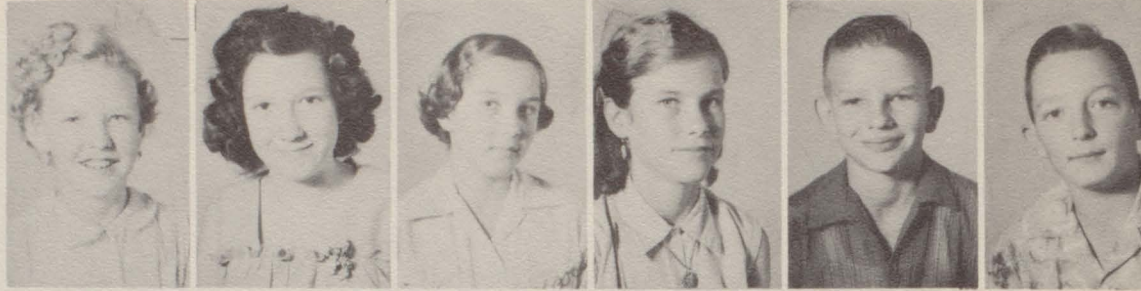

Reagor, Linda  
 Reichenau, Connie  
 Ricketson, Cora  
 Ricketson, Janice  
 Rode, Doris  
 Rogers, Carol



Rogers, Gay  
 Rogers, J. W.  
 Scott, Patsy  
 Shafer, Harwood  
 Slaughter, James  
 Spinks, Angie



Staedtler, Darrell  
 Stewart, Bill  
 Stewart, Jackie  
 Stewart, Jadeanne  
 Swenson, Cherry  
 Talley, Billy



Tomme, David  
 Tribble, Elrita  
 Tumlinson, Carolyn  
 Weed, Betty Nell  
 Whigham, Dottie  
 Williamson, Ray



Sponsored By

MOORE STATE BANK  
 Capital & Surplus \$200,000.00  
 Member Fed. Dep. Ins. Corp.

VOGUE BEAUTY SHOP



# SIXTH GRADE

Alexander, Joy  
Alexander, Larry  
Allen, David

Beesley, Clifford  
Black, Dorman  
Bowen, Wilda  
Duey, Marie

Flint, Lester  
Frazier, Jack  
Gavit, Patsy  
Gerganess, Jimmy  
Graham, Jack  
Grey, James

Halliburton, Judy  
Halliburton, Tony  
Hardison, David  
Harlow, Kenneth  
Hazelett, Stanley  
Hodges, Alton

Hodges, Errol  
Jordan, Leon  
Kuhn, Margaret  
Lange, Patricia  
Larremore, Lynn  
Leifeste, Jeannette

Ligon, Jackie  
Long, Malcom  
Love, Kathleen  
McKinney, La Nell  
Mansell, Lesley  
Medlock, Mary

Sponsored By

SINCLAIR REFINING CO.

M. C. DALCHAU

"Insurance for your protection"



Moore, J. C.  
 Myers, Paul, Jr.  
 Najar, Mark



Nasworthy, Hank ✓  
 Nayland, Naomi ✓  
 Norris, Mary Beth ✓  
 Oehler, Marjorie ✓  
 Oestreich, Charles ✓



Overstreet, Tommy ✓  
 Owens, Charles ✓  
 Patterson, Wilma ✓  
 Pearson, Nettie ✓  
 Pehl, Lynda ✓  
 Reed, Don ✓



Reith, Sherry ✓  
 Rhodes, Herman ✓  
 Roberts, Walter ✓  
 Schmidt, Vondean ✓  
 Schneider, Glendon ✓  
 Scott, Bill ✓



Simon, Cleburne ✓  
 Skains, Bertha ✓  
 Smathers, Harriet ✓  
 Smith, Darlene ✓  
 Smith, Shirley ✓  
 Staedtler, E. J. ✓



Strand, Carolyn ✓  
 Stuart, Barbara ✓  
 Sullivan, Anita ✓  
 Tate, Lucy ✓  
 West, Frank ✓  
 Latham, Louise ✓



Sponsored By

RATLIFF MOTORS  
 Plymouth & Dodge Automobiles

NORTHSIDE GROCERY & MARKET





Bauman, Nila  
Beach, Rowley  
Boxell, Sarah  
Feuge, Helen  
Fry, Mary  
Gage, Mary



Homesley, Vivian  
Kothmann, Herbert  
Ponton, Wilda  
Ratliff, Bobby  
Rogers, Jerry  
Young, Robert



Allen, Herbert  
Bauer, Winfred  
Bauman, Shirlene  
Clawson, Billy



Clymer, Mollie Jo  
Furr, Jimmy  
Land, Kenneth

# FIFTH AND SIXTH GRADES



Metcoff, Roger  
Ratliff, Jerry  
Robinson, Charles

Pictures Unavailable

## SIXTH GRADE

Duncan, Frank

Mack, Annie

## SEVENTH GRADE

Elliot, Barbara

Lopez, Lovita

Rash, Ronnie

Ricketson, Douglas

## EIGHTH GRADE

Halliburton, Lewis

Rodgers, Curtis

Mansell, Robert

Ligon, Len

Campbell, Shirlene

Davis, Merlin

Joiner, Carol

Scheluchin, Virginia



Strayhorn, Frances  
Wimberley, Beth

Sponsored By

DELUXE SERVICE STATION

RABB MOTOR CO.



# JR. HIGH OFFICERS

Pres. Bill Stewart; V. Pres. Cherry Kay Swenson; Sec. -Treas. Louise Brown. Reporter Jadeanne Stewart.

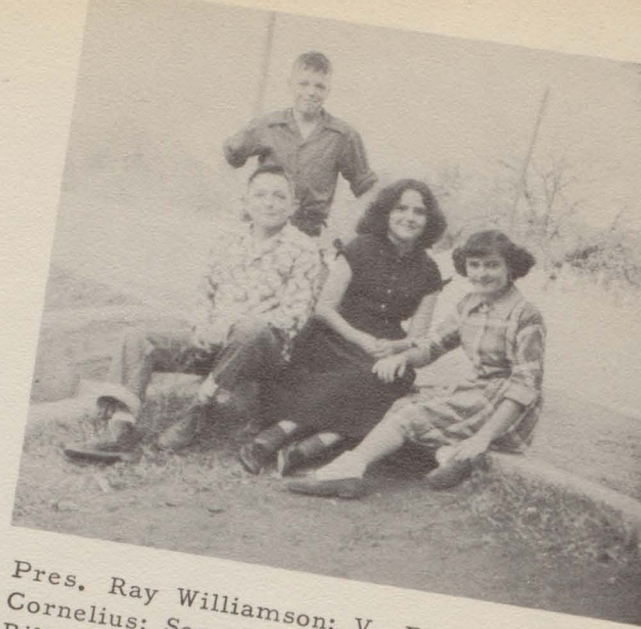

Pres. Ray Williamson; V. Pres. Carmen Cornelius; Sec. -Rep. Lavon Norris; Treas. Billy Reagor.

Pres. Frank Duncan; V. Pres. Jack Frazier; Sec. -Treas. Lucy Tate; Reporter Joy Alexander.

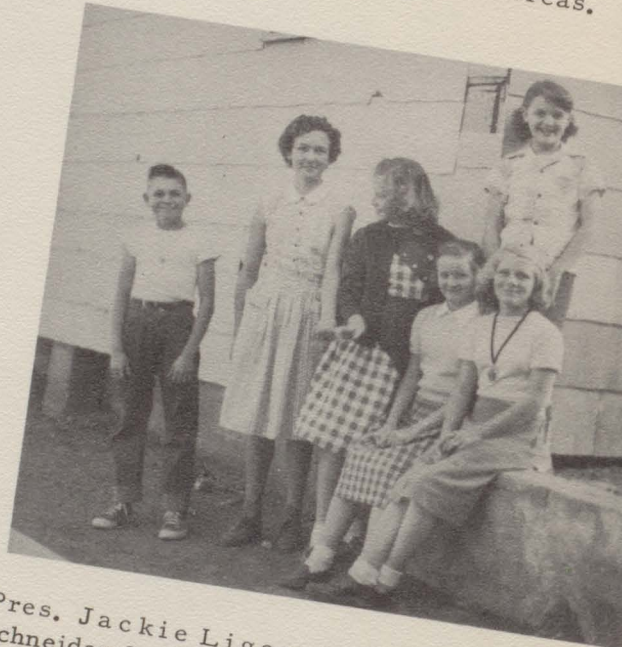
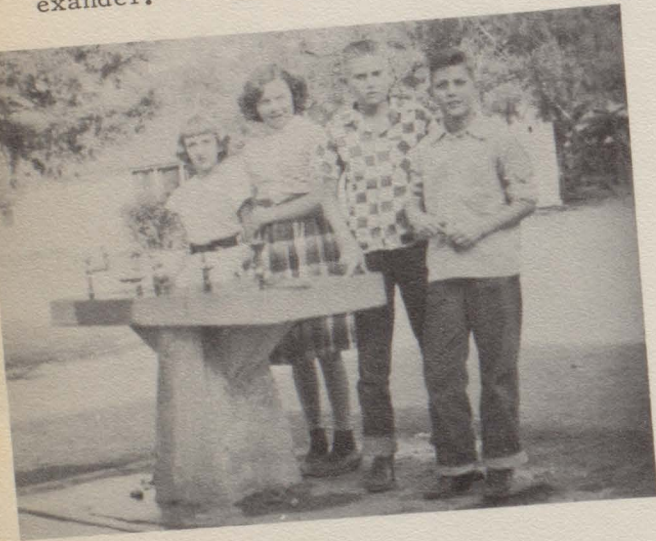

Pres. Jackie Ligon; V. Pres. Glendon Schneider; Sec. Kathleen Love; Treas. Jeanette Leifeste; Rep. Barbara Stewart.

Pres. Winfred Bauer; V. Pres. Frances Strayhorn; Sec. -Treas. Sarah Boxell.

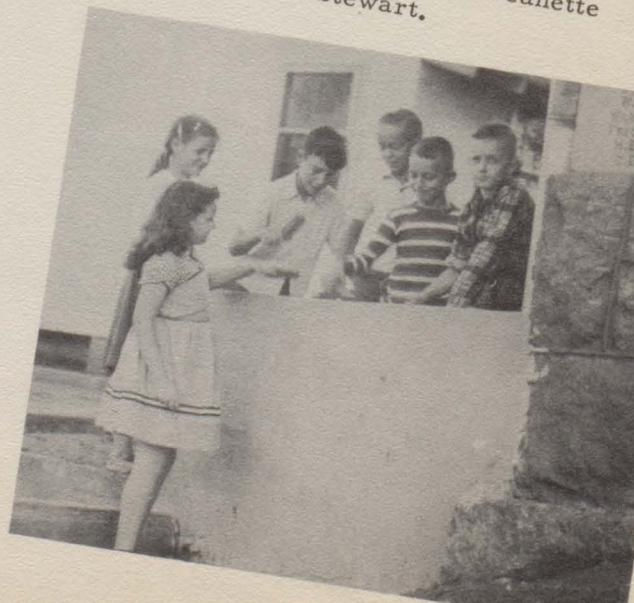





**ELEMENTARY**



# FIFTH GRADE

Principal  
G. J. Pechacek

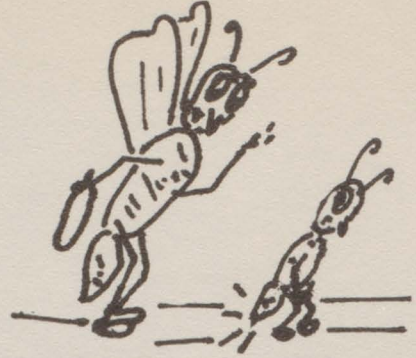

5-1 teacher  
Mrs. Yett

Alexander,  
Rudy

Allen,  
Norman

Birk,  
Raymond

Bowen,  
Marilyn,

Buntyn,  
Edd

Dean,  
Mary Ann



Elliot,  
James

Elliot,  
Vyror

Ellason,  
Roy Kirk

Garrett,  
Charlene

Graham,  
Janie Mae

Hawkins,  
Jim Ed

Henderson,  
Betty



Hyatt,  
Marjorie Ann

Isenberger,  
Ann

Livingston,  
Doris Faye

McWilliams,  
Betty

Morgan,  
Jayne

Moseley,  
John Thomas

Neid,  
Lon Ed



Nixon,  
Jane Lou

Parks,  
Shirlene

Reagor,  
Franklin

Rhoades,  
Betty Lou

Simpson,  
C. L.

Smith,  
Diane

Stephens,  
Surita Sue





Tumlinson,  
Tommy



Villanueva,  
Albert



Wagner,  
Gilbert



Watkins,  
Joe Bill



5-2 teacher  
Mrs. Morris



Allen,  
Johnnie Beth



Berry,  
Joan



Buchanan,  
Earl



Click,  
Billy John



Cohen,  
Bobby



Cox,  
Betha



Crawford,  
Gary



Howard,  
Roger Dale



Evans,  
Newel



Goble,  
Earl



Graham,  
Wanda



Halliburton,  
Latricid



Hallmark,  
Davis



Harlow,  
Leon



Mack,  
Randolph



Moore,  
Betty Jane



Offer,  
Tina



Osbourn,  
Bern



Osbourn,  
Gary



Patterson,  
Patricia



Pineda,  
Ray



Raesener,  
Patsy



Rode,  
Allen



Rogers,  
Eunice



Walker,  
Edward



Walker,  
Kathrynann



Weed,  
Alvie



Williams,  
Lee Willis



Williams,  
Linda





# FOURTH GRADE



4-1 teacher  
Mrs. Click



Alexander,  
Patsy



Allen,  
Edwin



Bauer,  
Lendon



Berrien,  
Clarence



Bode,  
Linda Kay



Davis,  
Glenda



Dodgen,  
J. P.



Fowler,  
Johnny G.



Gavit,  
Harvey



Goble,  
Mary



Gray,  
Jerry A.



Halliburton,  
Bobby



Halliburton,  
Jerry Dean



Hallmark,  
Karylon



Honig,  
Lillie



Inman,  
Les, Jr.



Light,  
Ervin



Mansel,  
Margaret



McGee,  
Gary



Nixon,  
Jan



Oestreich,  
Jerry W.



Rhoades,  
Harry



Schneider,  
Bill



Schuessler,  
Sheila



Simpson,  
Jimmy



Slaughter,  
Darrell Dean



Smathers,  
Marilyn



Stewart,  
Ben



Sullivan,  
Bertie



Walker,  
Johnnie



Whatley,  
Glenda



Whitt,  
Phyllis



4-2 teacher  
Mrs. Vest



Alexander,  
Lonny





Beesley,  
Patsy



Behrns,  
Wynona



Burke,  
Tommy



Bowen,  
Bill



Brown,  
Mary Jane



Delz,  
Mikie



Elliot,  
Betty



Farr,  
Tommy



Gould,  
Linda Lou



Holland,  
Hobert



Kassell,  
Joan



Lawson,  
Melvin



Little,  
C. P.



Levensailor,  
Parlene



Lockhart,  
Ethel



Nadeau,  
Westley



Najar,  
Bobby



Oehler,  
Sam



Oestreich,  
Jim



Osbourn,  
Malcom



Patterson,  
Clara Jane



Prewitt,  
Catherine



Rodgers,  
Karen Sue



Roberts,  
Joyce Ann



Simon,  
Joel



Staedtler,  
Alton



Stotts,  
James



Tribble,  
Glendall



Walker,  
Carol



Zigelhofer,  
La Ona

Pictures Unavailable

FIRST GRADE

- Robles, Olga
- SECOND GRADE
- House, Sandra
- Hannemann, Ronald
- Gonzales, Raymond
- Oestreich, Jerald
- Johnson, David
- Templeton, Linda
- THIRD GRADE
- Bauer, Anna Nell
- Menge, Genee Lee
- Scholz, Julia A.

FOURTH GRADE

- Barclay, Jerry, Jr.
- Bowen, Willie Jewel
- Brown, Mary Jane
- Burke, Tommy
- Gonzales, Mary
- Gray, Garland
- Harlwo, La Dawn
- House, Larry
- Levensailor, Pearlen
- Miles, Tommy
- Reat, Jane Ann

FIFTH GRADE

- Gonzales, Poncho
- Howard, Roger



# THIRD GRADE



3-1 teacher  
Mrs. Nixon

Allen,  
Mildred

Bell,  
Harvey

Blood,  
Susan

Blum,  
William

Davis,  
Christine

Donop,  
Andrea



Duncan,  
Johnny

Eckel,  
Janis

Harlow,  
Jimmy

Hodges,  
Elaine

Larremore,  
Gary

Lockhart,  
James

Morales,  
Tony



Moss,  
Coila

Najar,  
Gloria

Nied,  
Glen

Nixon,  
Nelzane

Osbourn,  
Curtis

Owens,  
Nelda Faye

Ratliff,  
Alberteen



Rhoades,  
Franklin

Sagebiel,  
Dexter K.

Stearns,  
Lila B.

3-2 teacher  
Mrs. Gray

Allen,  
Minnie Sue

Balko,  
Donald

Berry  
Jesse

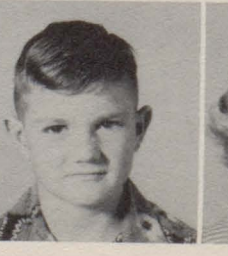

Buntyn,  
Kenneth

Fox,  
Janice

Garrett,  
Sandra

Harlow,  
Nola Beth

Jordan,  
Durwood

Keese,  
Jane

Keese,  
Jean





Kuykendall,  
Randy



Liefeste,  
Randolph

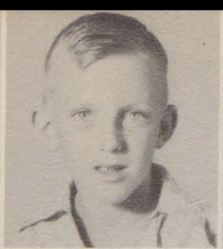

McGee,  
Richard



Najar,  
Dorinda



Osbourn,  
Lester



Patterson,  
Vivian



Powell,  
Bobby



Ratliff,  
Billy



Schneider,  
Patricia



Scott,  
Sandra



Staedtler,  
Sandra



Strand,  
Carlos



Winters,  
Scotty



Sutton,  
Frank



3-3 teacher  
Mrs. Nied



Alexander  
Eva Jo



Brewer,  
Kenneth



Fowler,  
Ferrol



Goble,  
Jeannette



Halliburton,  
Violet



Hallmark,  
Clay



Kothmann,  
Patricia



Land,  
Johnny



Levensailor,  
Billie Joe



Love,  
Ben



Marler,  
Julia



McWilliams,  
Karen



Merkel,  
Patricia



Overstreet,  
Edwin



Overstreet,  
Johnny



Ponton,  
Gordon



Randolph  
Sylvia



Reed,  
Candace



Sheppard,  
Juanita



Whately,  
Gary



Winkel,  
Jamie





# SECOND GRADE



2-1 teacher  
Mrs. Woods



Brown,  
Bill



Brown,  
Jim



Davis,  
Jerry



Derryberry,  
Bill



Fain,  
Sharon



Gould,  
Edwin



Harlan,  
Dewayne



Harlow,  
Sharon



Haskell,  
Ben



Hawkins,  
Robert



Howard,  
Wynell



Janner,  
Tony



Larremore,  
Brian



Lawson,  
Norman



Milliorn,  
Beverly



Oehler,  
Mary



Otto,  
Bette



Phelan,  
Jackie



Ramsey,  
Clara Jo



Simmons,  
Horace



Staedtler,  
Charles



Sullivan,  
Lois



Walker,  
Roger



Wooten,  
Vivien



2-2 teacher  
Miss Johnson



Beesley,  
Lloyd



Bosquez,  
Janie



Bowen,  
Lanada



Birk,  
Charles



Birk,  
Roy



Carson,  
Vance



Garrett,  
Nathan



Hall,  
Jene



Hazelett,  
Ginger





Hodges,  
Kirk



Hohmann,  
Nancy



Holland,  
E. V.



Mack,  
Norman



Myers,  
Sam Lee



Oestreich,  
Horace



Oestreich,  
Linda



Ormiston,  
Eugene



Overstreet,  
Freddy,



Patterson,  
Kenneth



Ratliff,  
Franklin



Reed,  
Linda



Ross,  
Joyce



Schneider,  
Frances



Scott,  
Albert



Slaughter,  
Rix



Villanueva,  
Ernest



2-3 teacher  
Mrs. Beach



Berrien,  
Pete



Cohen,  
Susan



Dalchau,  
Charles



Daniels,  
Michael



Davis,  
Lona



Grenwelge,  
Leonard



Houston,  
Rayburn



Kassell,  
Sandra



Morales,  
Jose



Miller,  
Foster



Myers,  
Larry



Najar,  
Larry



Owens,  
Jan



Patterson,  
Patsy



Pineda,  
Nellie



Rogers,  
Michael



Russell,  
Darrell



Sawyer,  
Martha



Tanksley,  
Spence



Tribble,  
Harlan



Villarrial,  
Fidel



Villarrial,  
Felipe



Winn,  
Jim



# FIRST GRADE



1-1 teacher  
Mrs. Atchison

Blum,  
Dennis Roy

Bode,  
Eddie Jean

Bryant,  
Dennis

Clawson,  
Johnny

Dow,  
Ocey

Duncan,  
Tommy



Fowler,  
Charmane

Goble,  
Glenda Ruth

Gray,  
Randle

Gray,  
Sandra

Grider,  
Linda

Haskell,  
Michael

Holland,  
James



Hyatt,  
Sally

Krauss,  
Tony

Light,  
Virginia

Mansell,  
Gail

Mitchell,  
Dennis Ray

Nadeau,  
Sharon

Osbourn,  
Glynn Dell



Patterson,  
Carolyn

Pineda,  
Mary

Raesener,  
Janeane

Ratliff,  
Sherman

Settemeyer,  
Perry

Simon,  
Jerry

Simpson,  
Ronnie



Tinney,  
Hope

Virdell,  
Vicki

Wagner,  
Wayne Lee

Weed,  
Gary

West,  
Pamela Lou

Wilson,  
Darrell

1-2 teacher  
Miss Owen





Allen,  
Glen

Ahrlett,  
Patricia

Capps,  
Wade

Cones,  
Jimmy

Evans,  
Alfred

Halliburton  
Brenda

Hallmark,  
Charles



Jones,  
Susan

King,  
Joyce

King,  
Lois

Lackey,  
Richard

Larremore,  
Jackie

Levensailor,  
James

Lockhart,  
Linden



Lucas,  
Johnny

McGee,  
Johnny

Patterson,  
Patricia

Pehl,  
Emlyn Jo

Rice,  
Marie

Ricketson,  
Warren

Rhoades,  
Vivian



Sheppard,  
Dean

Smith,  
Damon

Spenser,  
J. W.

Stumfall,  
Karen

Sutton,  
Connie

Villaneuva,  
Sarah

Welch,  
Carol



Whigham,  
Jan

Wooten,  
Douglas

1-3 Teacher  
Mrs.  
Brookshire

Adams,  
Suzanne

Alexander,  
Glendal

Blood,  
Bill

Craven,  
Leon



Decker,  
Danny

Evans,  
Hope

Frazier,  
Alton Ray

Gavit,  
Jimmy

Halliburton,  
Beulah Dell

Halliburton,  
Rita

Herrera,  
Gennave





Herridge, Richard Ray      Honeycutt, Linda      Honig, Emily      Jedlicka, Dane Mark      Louis, Randall      Lowe, Dianne      Mangum, Michael



Menchaca, Rosa      Morales, Della      Nelson, Kathleen      Neyland, Vada      Pryor, Stephen      Ratliff, Jeanne      Rogers, James Scott



Stewart, Janis Ann      Walker, Jimmy      Whatley, Esther Mae      Whitley, Kenny      Wisdom, Alvin      Wooten, Billy J.      Zigelhofer, Arthur



# SPECIAL EDUCATION CLASS

LEFT TO RIGHT: Anna Nell Bauer, Elsie Mae Slaughter, Mrs. Snodgrass, Barbara Evans, Suell Kleen, Earl Buchanan, Ora L. Slaughter, Marshall Wilson, Gary Ray.

Sponsored by  
CITY OF LLANO UTILITIES





FAVORITES



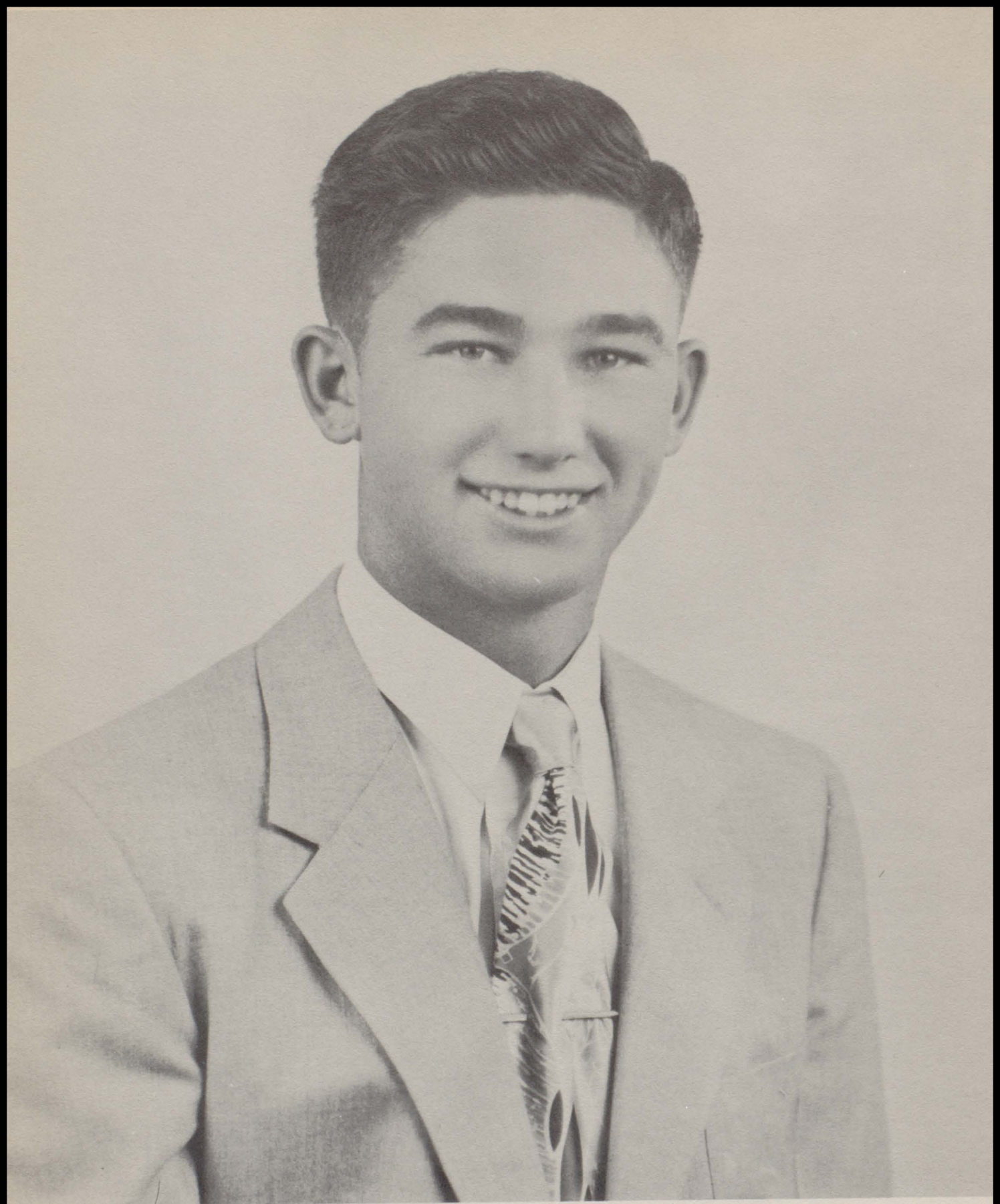

**MOUNTAINEER KING**  
**Ronald West**





**MOUNTAINEER QUEEN**  
**Gail Gregory**





**BEST ALL AROUND**

**Babs Overstreet**

**Buzzy Wells**



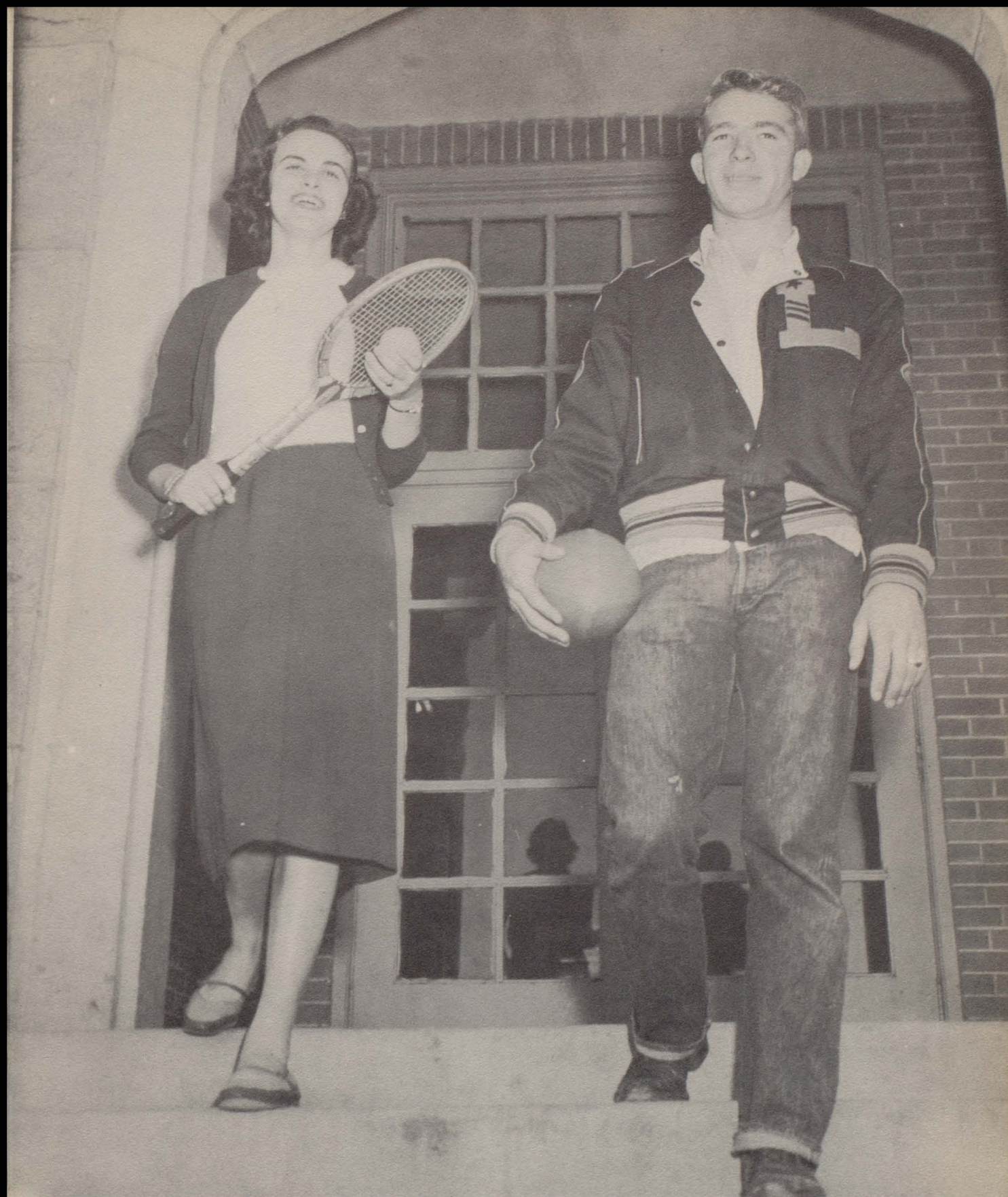

**MOST ATHLETIC**

**Frances Brown**

**Sherman Bauer**



# SENIOR FAVORITES

SHIRLEY BREWER  
KENNETH GRAY

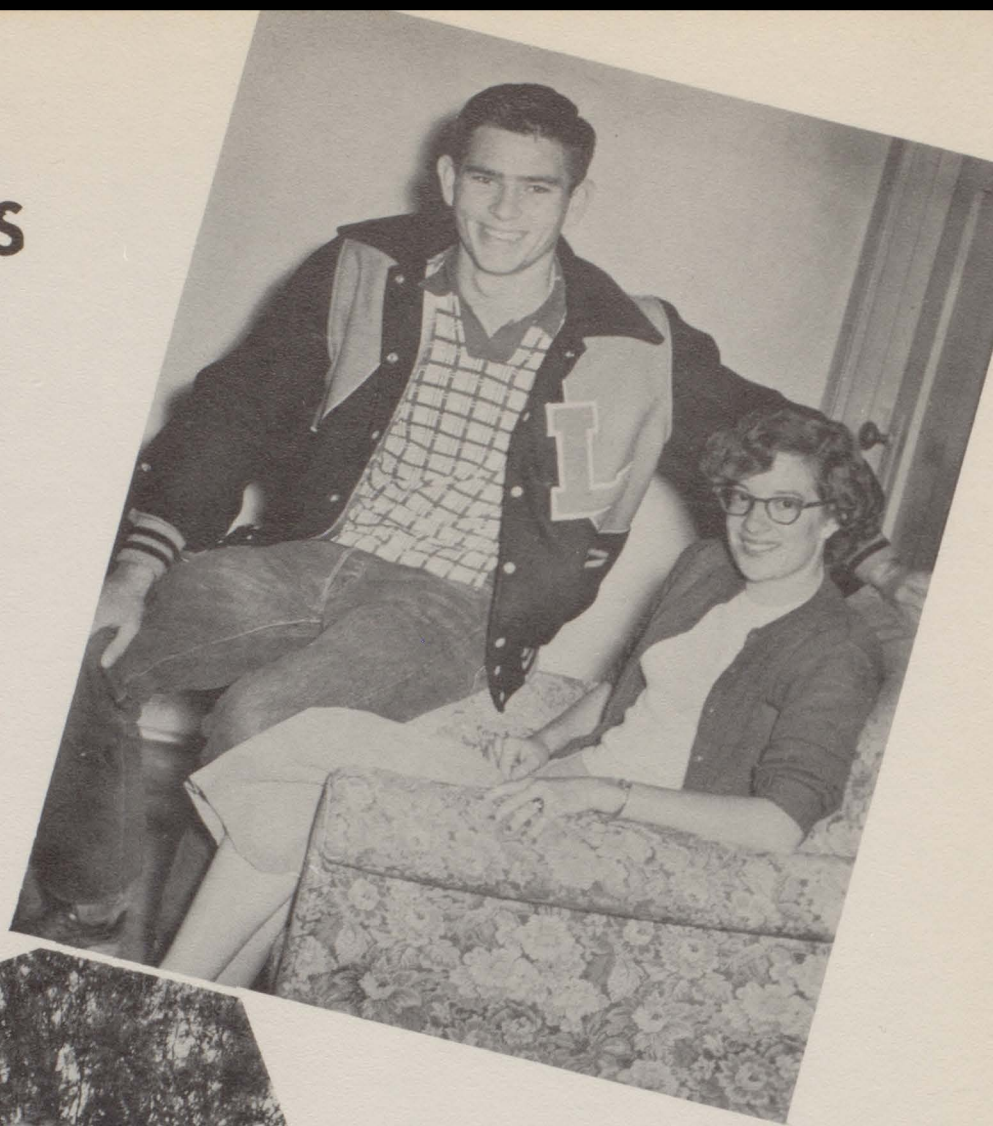

# JUNIOR FAVORITES

BETTY LOU HAYES  
JERRY BUTLER

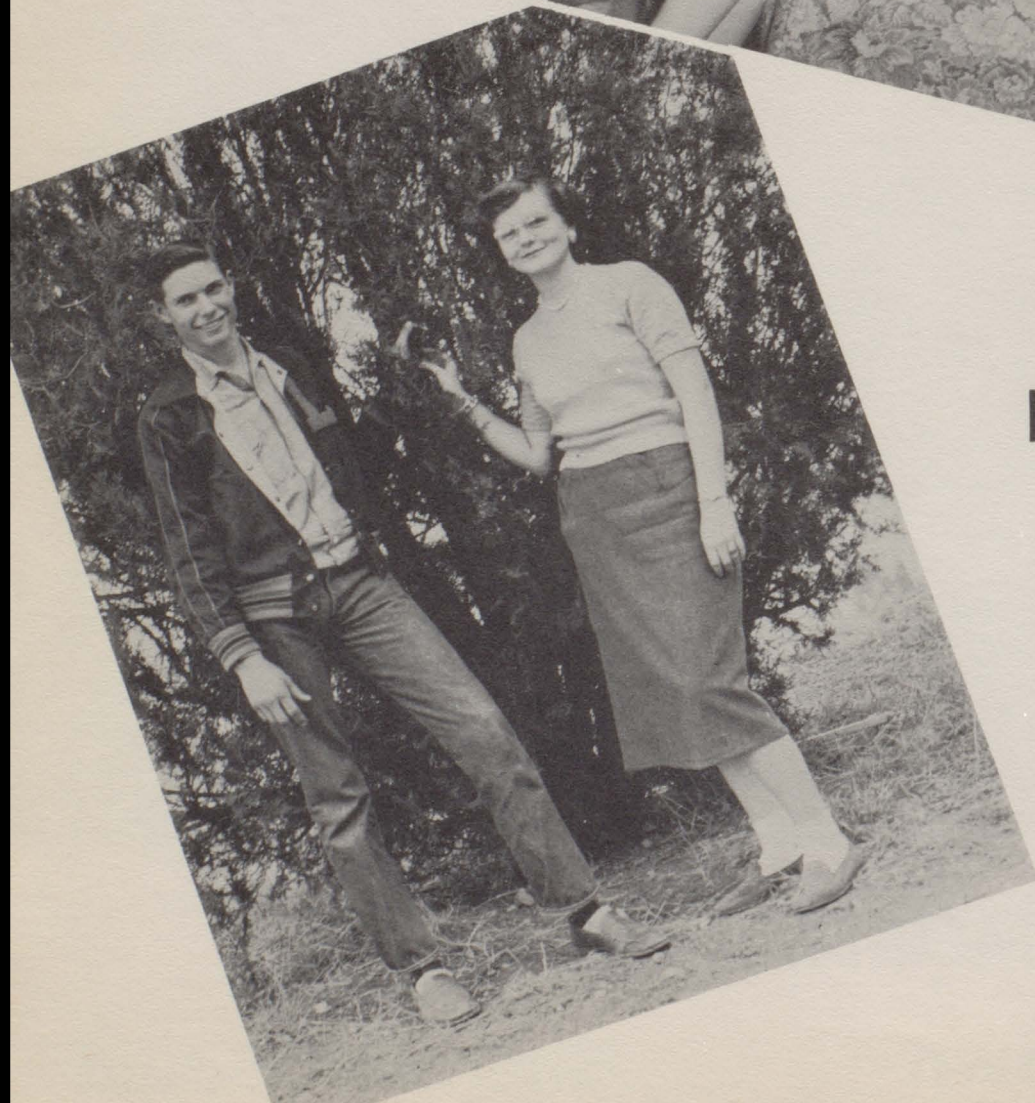



# SOPHOMORE FAVORITES

PEGGY BROWN  
DARRELL DAVIS



# FRESHMAN FAVORITES

DOROTHY CAMPBELL  
BARRIE WARD





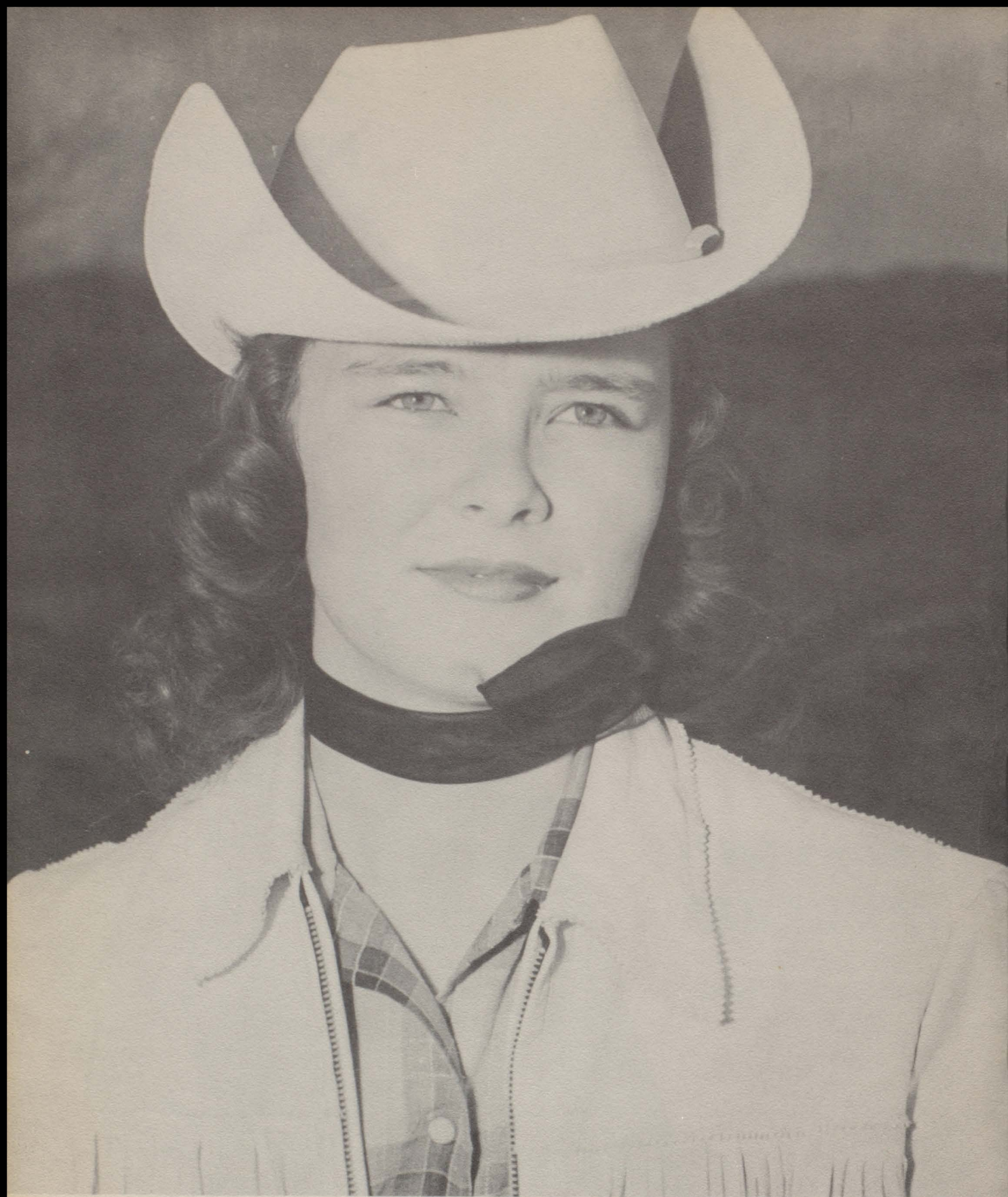

**FFA SWEETHEART**  
**Reba Wallis**





**F H A SWEETHEART**  
**Shelton Rossberg**





**BAND KING and QUEEN**

**Jerry Brewer**

**Barbara Click**





## HIGH SCHOOL KING & QUEEN CORONATION

Gail Gregory and Ronald West were crowned Mountaineer King and Queen December 19, 1953, at the Christmas party sponsored by the Student Council. The royal court consists of Betty Lou Hayes, Jerry Butler (junior favorites), Shirley Brewer, Kenneth Gray (senior favorites), Patty Whigham, Buzzy Wells (runners-up), Jackie Young, Pat Tanksley (crown bearers), Gail Gregory (Queen), Ronald West (King); (not shown) Peggy Brown, Darrel Davis (sophomore favorites), Dorothy Campbell, Barry Ward (freshman favorites).





Barbara and Jerry pause a moment after being crowned Band King and Queen at the half-time ceremonies of the Llano-Burnet football game.



Runners-up for Mountaineer King and Queen are Patty Whigham and Buzzy Wells.

Sponsored by  
THE CORNER DRUG STORE



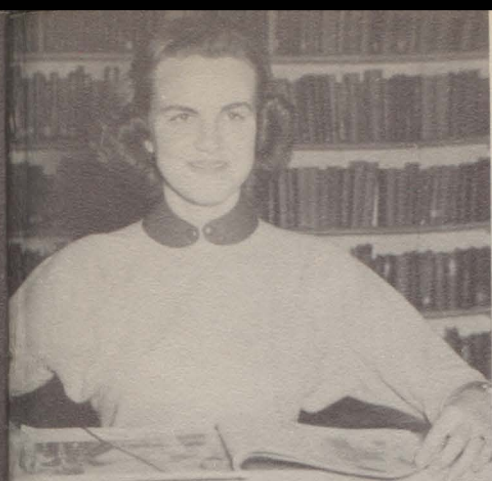

**FRANCES BROWN**

You'd really have to step to keep up with this gal! A member of the band, N.H.S., a state debater, A-string basketball player, and voted most athletic girl of the student body. Frances rates near the top in each of her subjects, making her truly an all around student.



**SHERMAN BAUER**

Most athletic boy on the campus, backed by four letters in football and basketball and all district and all central Texas ratings. Sherman is a good student, too; a member of the N.H.S. Big things are in store for him in his college days as an athlete.



**GAIL GREGORY**

A senior with a lot of talent including both athletic and mental ability is Gail. She is a top honor student as well as a top notch basketball guard. She also leads the Pep Squad as head cheerleader. She'll really be missed around the L.H.S. campus next year.

## WHO'S WHO



**KENNETH DECKER**

A sophomore boy with a great future in L.H.S. President of his class, Kenneth is an excellent student. Also, he was first string football letterman, playing halfback and doing some fine scatback work in that depart-



**MARLENE KOWIERSCHKE**

Another whiz in the class room, Marlene is editor of this year's Mountaineer. A versatile student, she is on the basketball team, a member of the N.H.S. and was rated by the faculty as a top candidate for Who's Who.



**BOBBY FAIN**

A brain, if there ever was one, Robert is known for his superior grades. He is vice-president of the student council and a basketball letterman. His pleasant smile and personality make him one of the best liked students on the campus.





GAIL RICKETSON

This young lady, a sophomore, is in Who's Who for the second time in her two years in high school. With out doubt, she is one of the best students this school has ever known. And besides she participates in speech activities and is well liked by all. Her future years here should bring about great things.



BEN WALLIS

A fleet runner, with a sharp brain to match, Ben is a superior senior student. Editor of the school paper, football letterman and track star, and a N.H.S. member he will truly be missed next year. His plans are to attend college next fall.



PATTY WHIGHAM

The leader of the band, star forward on the basketball team, N.H.S. and Student Council member, to mention a few of her many honors. Patty has one of the most pleasant personalities on the campus. To know her is to like her.



RONALD WEST

A really great favorite with students and teachers alike. Besides being an excellent student scholastically, Ronald was tri-captain and all district center on the football team, is a first string basketball player and has represented Llano in tennis for the past five years. Everyone is expecting great things of him in years to come.



MARILYN WILLIAMS

Another sophomore with a future! Marilyn is very popular with her schoolmates as well as teachers. Her grades are excellent and she is not satisfied with much less than the best. Also, a good basketball prospect and speech student.

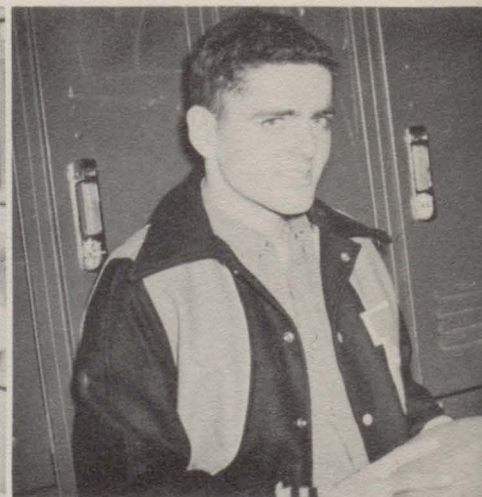

JAY WILLIAMS

President of the ag chapter and a fine football end this past year, Jay is spending this last term in L.H.S. One of the most likeable boys ever to attend school here, he will be an Aggie next September.

Sponsored by  
STOLTZ HARDWARE THE TEXAS COMPANY





**Buzz Staff**

**National Honor Society**

**Speech Club**

**La Tertulia Club**

**Annual Staff**

**Student Council**

**ORGANIZATIONS**





STANDING: D. Stewart, C. Osbourn, J. Reagor, D. Bruhl, B. Fain, R. West, J. Watkins, J. Stewart, B. Hodges, W. Myers, L. Templeton, L. Milliorn, J. Brewer, L. Garrett. SEATED: B. Overstreet, M. Williams, M. Scott, S. Ratliff, P. Brown, G. Heyens, S. Kothmann, C. Heyen, G. Gregory, G. Kothmann, M. Light, Whigham, R. Wallis.

Lynn Garrett,  
President

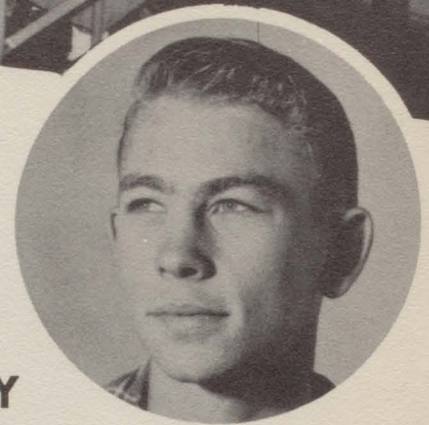

Wilson Myers  
President

## STUDENT COUNCIL

## NATIONAL HONOR SOCIETY

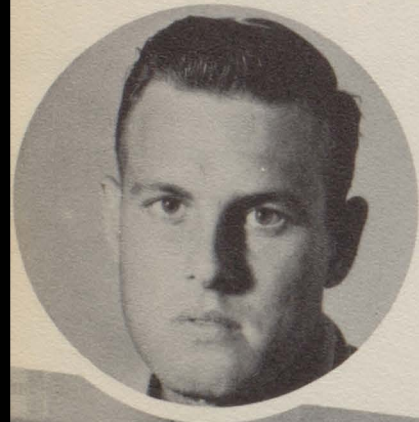

FRONT ROW: S. Nixon, N. Schneider, Treasurer; F. Brown, Vice-President; V. Massey, M. Walker, B. Click, M. Kowierschke, R. Moore, C. Heyen, G. Gregory, Reporter; G. Kothmann, Secretary; M. Light, P. Whigham, J. Patton. BACK ROW: Mrs. Gregory, Sponsor; J. Willman, D. Bruhl, Parliamentarian; B. Fain, Sergeant-of-Arms; R. West, W. Myers, President; J. Williams, W. Osbourne, H. Underwood, B. Wallis.





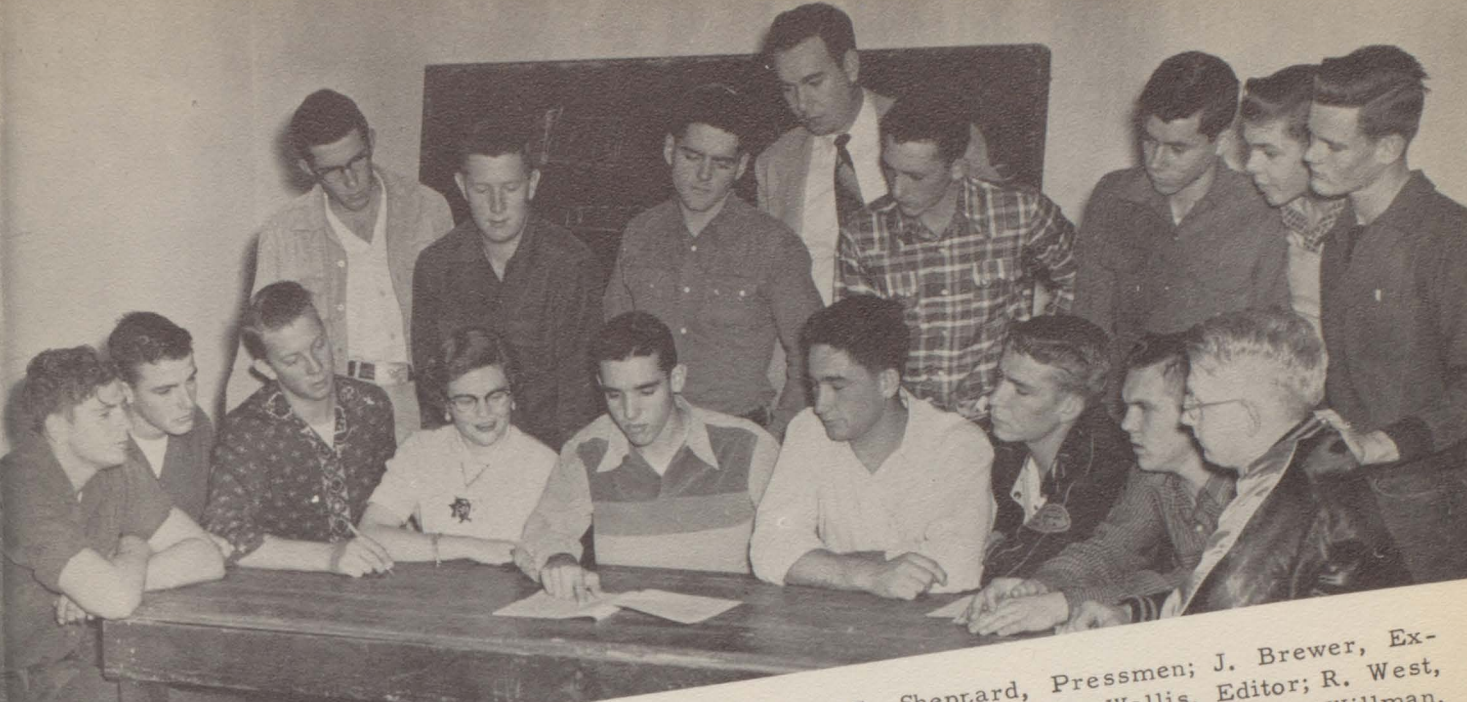

SEATED: H. Underwood, E. Sheppard, Pressmen; J. Brewer, Exchange Editor; M. Click, Society Editor; B. Wallis, Editor; R. West, Assistant Editor; S. Bauer, D. Ricketson, Elementary Editor; J. Willman, Typist. STANDING: D. Moore, Makeup Editor; O. Lange, Typist; J. Williams, Circulation & Business Manager; Mr. Harvey, Sponsor; D. Murchison, Class Editor; G. Scott, Typist, L. Milliorn, Pressman; B. Wells, Organization Editor.

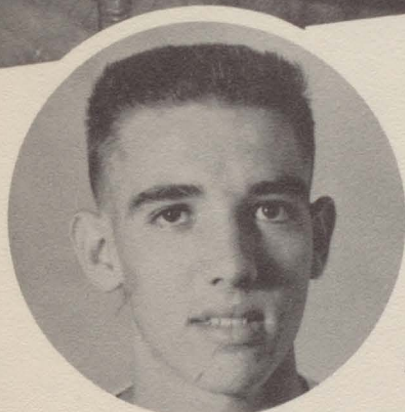

**BUZZ STAFF**  
 Editor Marlene Kowierschke  
 Editor Ben Wallis



SEATED: P. Brown, J. Patton, F. Brown, V. Massey, W. Cox, B. Click, C. Heyen, R. Moore, G. Gregory, G. Kothmann, M. Talley, J. Furr, M. Williams. STANDING: D. Henderson, C. Lange, P. Rogers, M. Kothmann, D. Campbell, K. Owen, M. Pechacek, M. Scott, J. Brewer, O. Lange, M. Smithhart, B. Wallis, S. Kothmann, P. Whigham, G. Ricketson, M. Click, G. Heyen, L. Banner, Pechacek, Sponsor; A. Otto, R. Wallis.

**ANNUAL STAFF**







LEFT TO RIGHT:  
 M. Click Secretary; F. Huggins,  
 Miss Rhoades, Sponsor; D. Scrutchin,  
 F. Brown, President; G. Frazier, Vice-President; J. Upton,  
 M. Williams, G. Ricketson, Historian; P. Brown.

## LA TERTULIA CLUB

Frances Brown,  
 President



Dale Fry,  
 President

## SPEECH CLUB

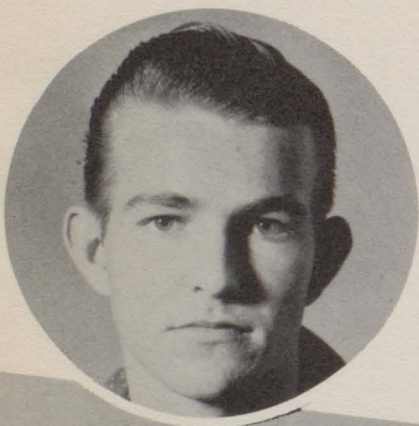

LEFT TO RIGHT, STANDING: P. Whigham, C. Allen, W. Cox, H. Rogers, R. Jernigan, J. Gray, H. Gray, Mr. Harvey, Sponsor; B. Click, R. Moore, M. Smithhart, G. Heyen, V. Massey, J. Furr, and P. Brown. SEATED: D. Scrutchin, L. Rogers, M. Williams, F. Brown, Treasurer; C. Heyen, Vice-President; G. Ricketson, Secretary; S. Kothmann, B. Overstreet, R. Wallis.

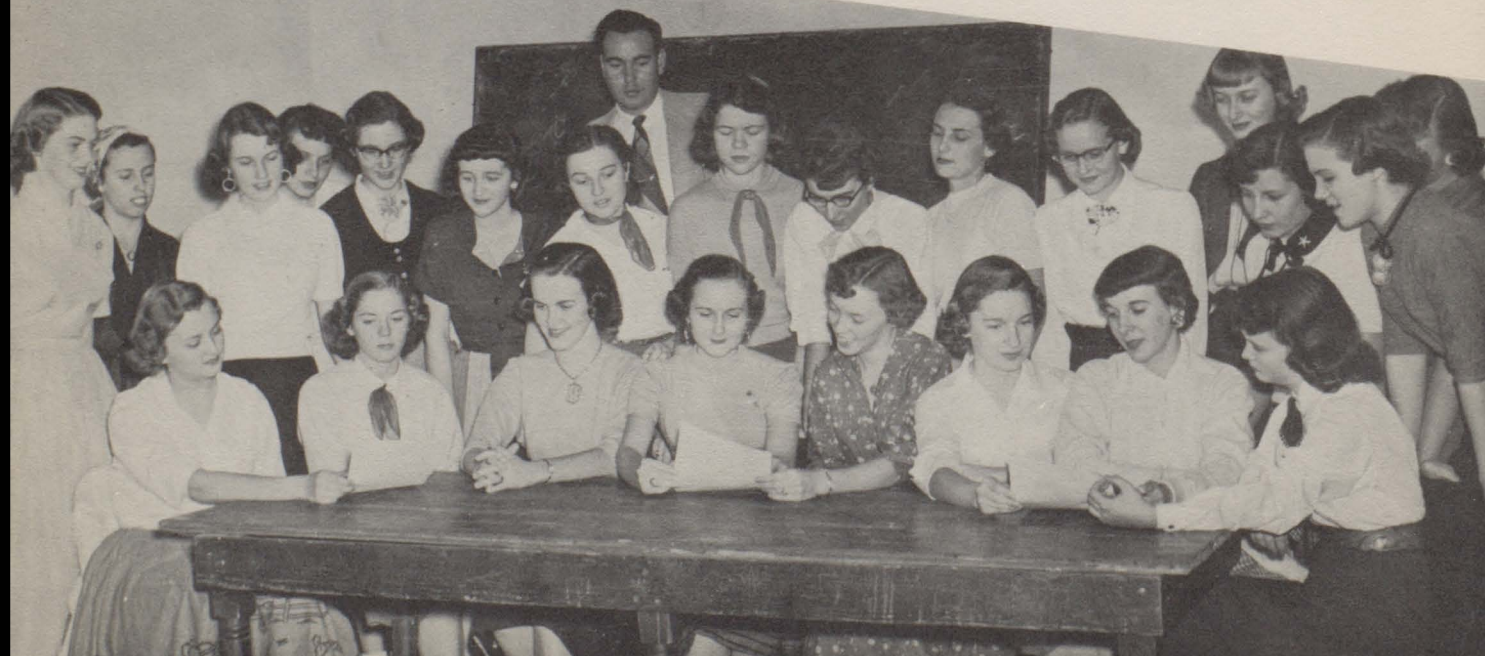



# PEP SQUAD

Juanita Rhoades  
Sponsor



LEFT TO RIGHT, FIRST ROW: Cheerleaders--D. Campbell, M. Smithhart, Vice-President; G. Gregory, Treasurer; B. Overstreet, President; J. Furr. SECOND ROW: Sub Leader, L. Banner, Secretary; G. Ownes, L. Wagner, R. Moore, K. Owen, C. Lange, D. Henderson, S. Ratliff, Sub-leader B. Ross. THIRD ROW: M. Najar, V. Scheluchin, S. Morgan, V. Brewer, M. Smith, R. Wood, G. Kuykendall. FOURTH ROW: F. Huggins, G. Frazier, M. Sadler, G. Kothmann, B. Hardin, S. Brewer.



Pres. Babs  
Overstreet



Sec'y. Lou Ann  
Banner



V. Pres. Mary  
Smithhart



Treas. Gail  
Gregory



# L.H.S. BAND



FIRST ROW: Drum Major, Patty Whigham. SECOND ROW: Flag bearer, C. Heyen; O. Lange, M. Underwood, J. Brewer, M. Light, K. Ricketson, C. Sessom, Flagbearer; G. Heyen. THIRD ROW: D. Bawcom, M. Click, J. Patton, J. Burke, C. Daniels, G. Ricketson, F. Tinney, V. Massey, M. Talley, N. Schneider, S. Johnson. FOURTH ROW: Majorettes: R. Wallis, A. Otto, G. Hoffmann, D. Moran, M. Collings, L. Alexander, J. Huggins, M. Walker, J. Virdell, D. Scrutchin, P. Harlow, J. Upton, Majorettes; W. Cox, S. Kothmann. FIFTH ROW: C. Robinson, D. McDougal, J. Norris, A. Myers, M. Kothmann, W. Bawcom, B. Castello, P. Rogers, G. Garrett. SIXTH ROW: B. Kuhn, E. Willmann, C. Justis, J. Watson, F. Brown, B. Click, B. Hayes, M. Pechacek, E. Schuessler, P. Brown, E. Hodges, M. Kowierschke, A. Leifeste. SEVENTH ROW: L. Milliron, C. Carter, C. Smith, J. Willman, A. Light and L. Garrett.

Clytie Heyen  
Flag Bearer

F. Brown, Librarian; L. Milliron, President; V. Massey, Reporter; C. Heyen, Secretary and Treasurer; M. Light, Assistant Drum Major.

Glenda Heyen  
Flag Bearer

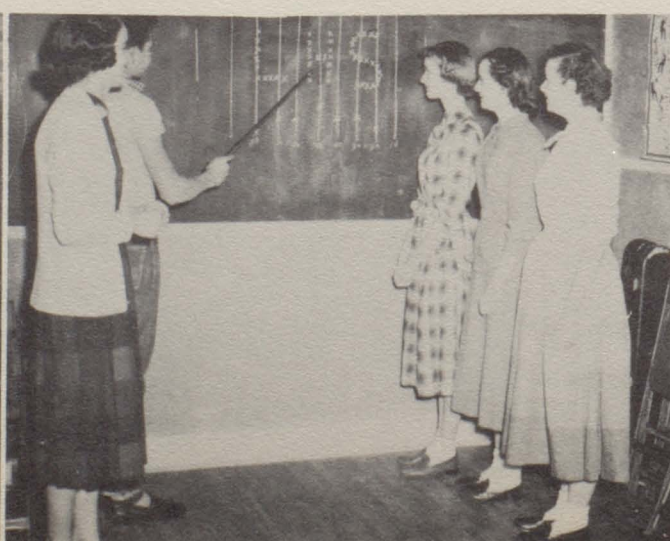





Willeda Cox



Patty Whigham, Drum Major

Bill Morris, Director



Sylvia Kothmann



Arlene Otto

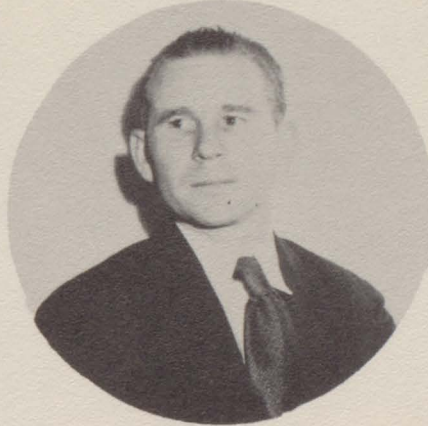

Reba Wallis

# MARCHING BAND

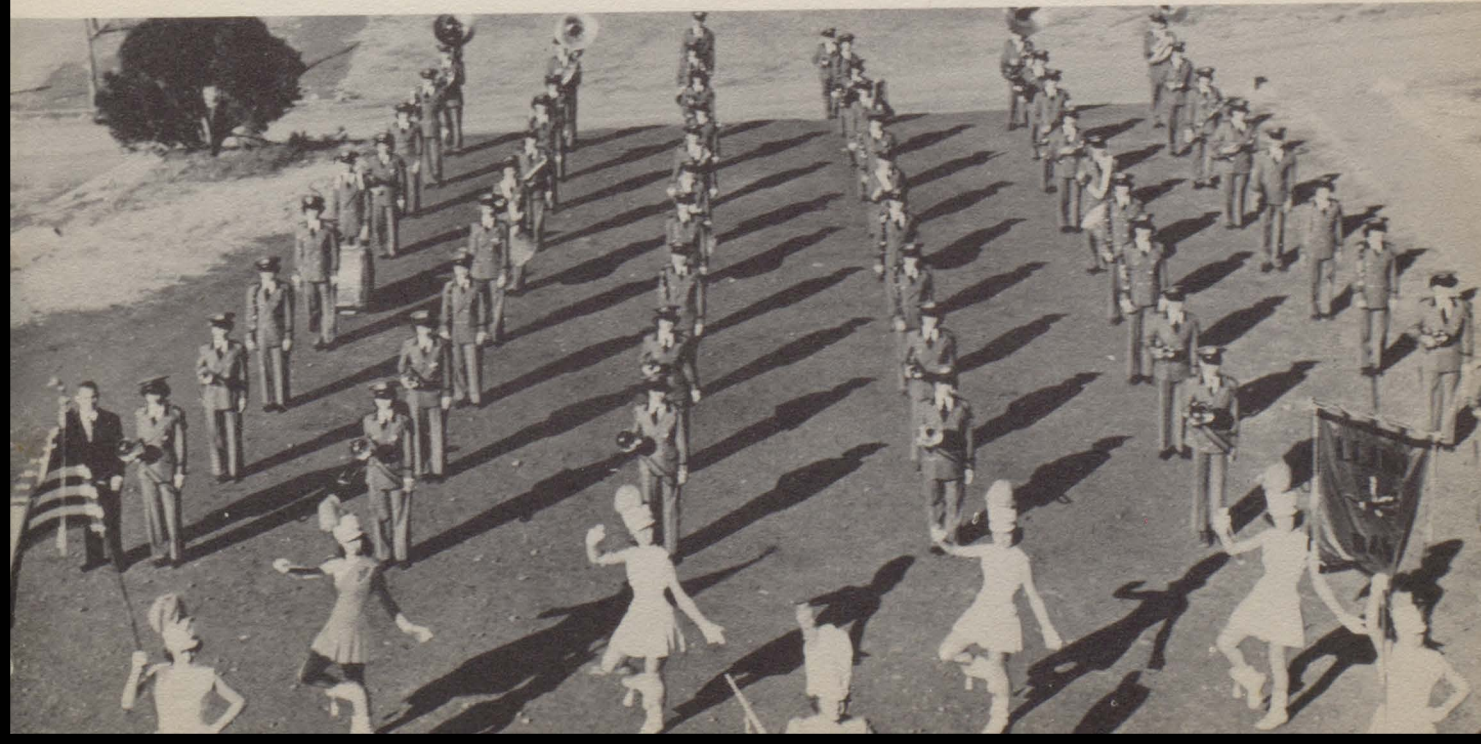



# FUTURE FARMERS OF AMERICA



FIRST ROW: R. West, J. Williams, S. Bauer, H. Underwood, C. Justis, D. Davis. SECOND ROW: D. Wooten, D. Oestreich, F. Bowen, L. Osbourn, G. Donop, J. Nobles, E. Arhlett, B. Gill, B. Ward, D. Stewart, F. Lange, L. Huggins, K. Decker, J. Reagor, W. Bawcom, D. Conrad, D. Osbourn. THIRD ROW: D. Ross, G. Fox, T. Allen, J. Howard, B. Ratliff, R. Keese, D. Williamson, J. Moore, S. Kabunschug, N. Winn, T. Plant, B. Homsley, C. Osbourn, C. Hartmann, T. Haseldon, B. Myers, E. Russell, Instructor; D. Bauer, W. Bauer, C. Swearman, S. Rossburg, J. Baugh, G. Harlan, E. Ramsey, D. Marley, J. Bragg, E. Moss, H. Myers, J. Stotts, D. Fain, R. Grenwelge, E. Kleen, D. McClurg, D. Templeton, J. Stewart, G. Murchison, C. Carta, B. Cassady, S. Keese, G. Sessom. FOURTH ROW: L. Garrett, C. Merkel, J. Butler, H. Preston, W. Myers, W. Osbourn, H. C. Willis, B. Kuhn, R. Watson, K. Morgan, E. Sheppard, D. Murchison, B. Tatsch.

## AG OFFICERS

President: Jay Williams  
Secretary: Ronald West  
Reporter: Harold Underwood  
Sentinal: Darrel Davis  
Treasurer: Jr. Justis  
V. President: Sherman Bauer







# FAT STOCK SHOW WINNERS



BENTON CASSADAY and "TINY", the Grand Champion fat steer of the 1950 Junior Livestock Show. Benton won Tiny at the '53 show by exhibiting the Grand Champion steer. Reserve Champion of this year's show was "Larkin", also shown by Benton.



This Duroc gilt, owned by WILSON MYERS, placed first in a class of breeding gilts eight months old and younger. It was then judged the Grand Champion gilt of the show.



JIMMIE STEWART exhibited the Grand Champion medium wool lamb shown at the left.



CARROL OSBOURNE and the Grand Champion fat barrow of the Llano Junior Fat Stock Show.





SPENCE TANKSLEY exhibited the Champion and Reserve Champion Southdown lambs of the show.

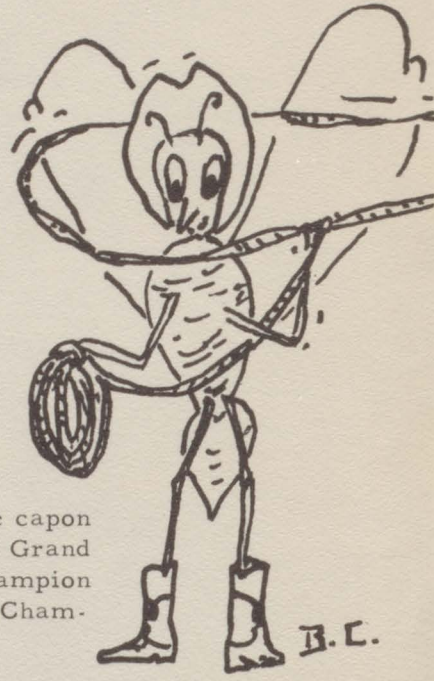
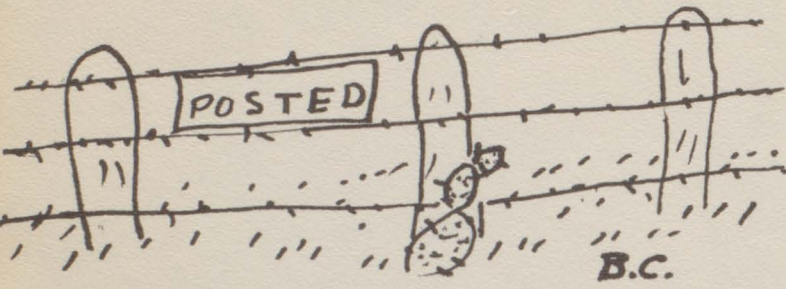
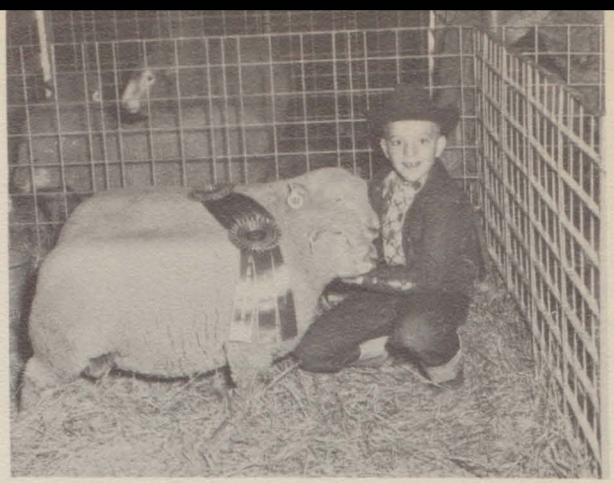

CARROL OSBOURNE swept the capon division of the show with the Grand Champion and Reserve Champion single entry capons and Grand Champion trio of Capons.



JOHN C. REAGOR was the exhibitor of this lamb, which was the Grand Champion fine wool lamb of the show.

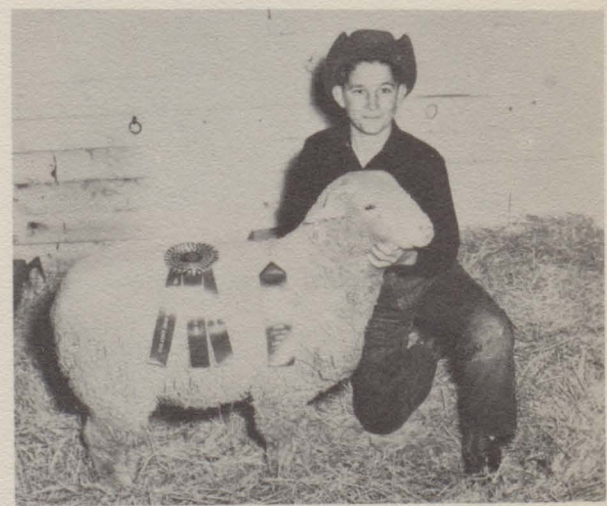

Sponsored by  
LLANO GOODYEAR STORE





Displaying their prize winning cakes, pies, and cookies are P. Whigham, N. Schneider, E. Willman, P. Harlow, and W. Cox.



Pleased with winning first on their cookies, candies, cornbread and biscuits are: P. Rogers, V. Massey, F. Brown, S. Kothmann, M. Pechacek.

## NATIONAL WINNERS

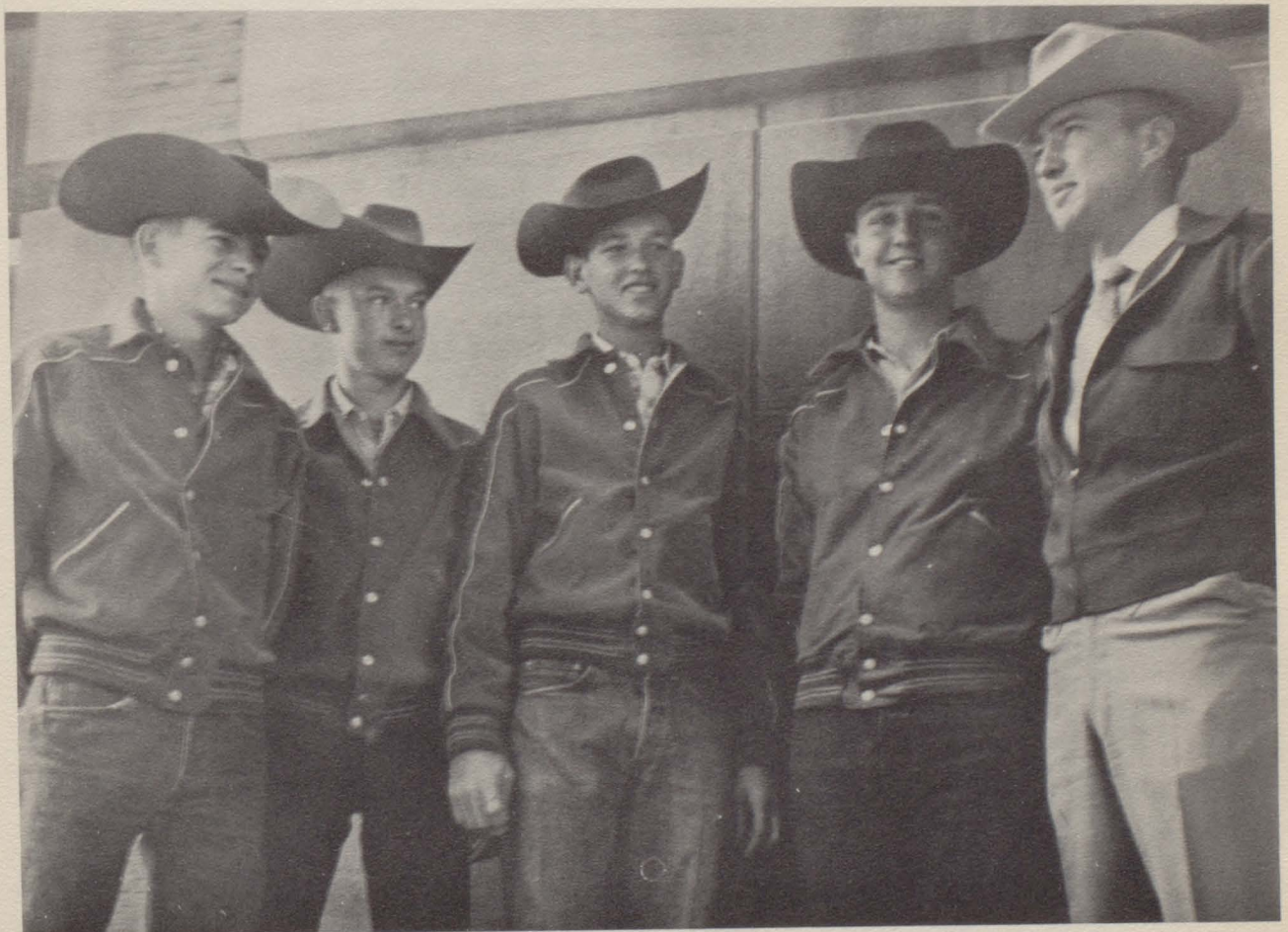

We are very proud of these four boys and their instructor because of their rating in the topten at the National Livestock Judging contest in Kansas City. LEFT TO RIGHT: Benton Cassaday, Stanley Keese, Shelton Rossberg, Joe Stotts, and Sponsor, T. D. Tanksley.



# FUTURE HOMEMAKERS OF AMERICA



FIRST ROW: Furr, Otto, Whigham, Patton, Oatman, Overstreet, Gregory, M. Light, Cox. SECOND ROW: P. Brown, Scrutchin, M. Click, Kowierschke, G. Kothmann, Collings, Walker, Schneider, Harlow, Henderson, Preston, Najar, Stedtler. THIRD ROW: Willman, Wagner, Birk, Moran, Campbell, M. Kothmann, Sadler, Gray, Berry, Mrs. Ann Shipp, Instructor. FOURTH ROW: Williams, G. Heyen, Scott, Owens, Kuykendall, Woods, J. Smith, Graham, Harden, Brewer, Jernigan. FIFTH ROW: Ricketson, S. Kothmann, McDougall, Norris, Scheluchin, Bawcum, Smithhart, Ratliff, Lange, Owen, Rogers. SIXTH ROW: Hoffmann, Oehler, F. Brown, Massey, Hayes, C. Heyen, Talley, B. Click, Ross, C. Smith, Alexander, A. Light.



## OFFICERS AND INSTRUCTOR

Instructor: Mrs. Ann Shipp  
Historian: Gail Ricketson  
Treasurer: Arlene Otto  
Secretary: Martha Talley  
V. President: Patty Whigham  
President: Gail Gregory



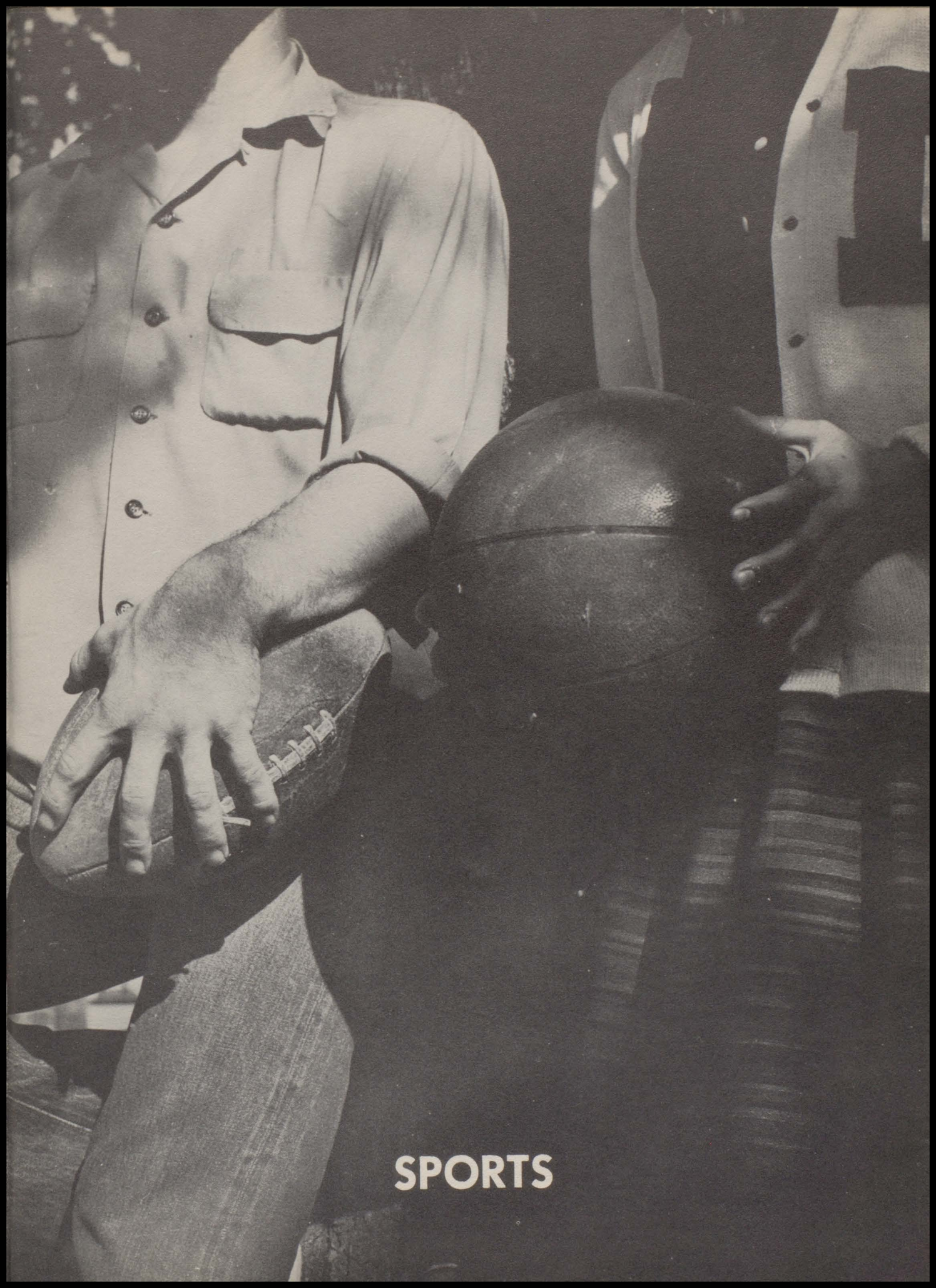

**SPORTS**



TRI-CAPTAINS AND COACHES

OPPONENTS

Richland Springs  
 Junction  
 San Saba  
 Granger  
 Rosebud  
 Fredericksburg  
 Menard  
 Goldthwaite  
 Burnet  
 Mason



	WE	THEY
	19	0
	6	20
	0	12
	13	6
	23	12
	7	13
	28	0
	21	12
	15	20
	21	7

S. Bauer, Coach Young, Coach White, H. Underwood,  
 R. West, Coach Turnbow.

# FOOTBALL SQUAD 1953



FIRST ROW: Coach White, G. Donop, S. Kabanschug, L. Huggins, G. Murchison, B. Ratliff, D. Williamson, G. Moore, G. Fox, B. Ward, N. Winn, F. Lange, J. Stewart. 2ND ROW: Coach Young, I. Arhlett, J. Nobles, B. Myers, D. Ross, G. Harlon, J. Williams, G. Wells. 3RD ROW: N. Turnbow, Coach, H. Myers, C. Markel, J. Butler, M. Draper, K. Gray, H. Preston, D. Hackworth, W. Land, B. Wallis, R. Watson, E. Brewer. 4TH ROW: B. Gill, M. Alexander, D. Ricketson, H. Underwood, R. West. S. Bauer, J. Watkins, E. Sheppard, D. Hazelett, W. Bauer.

Sponsored by  
 INMAN'S HUMBLE SERVICE STATION



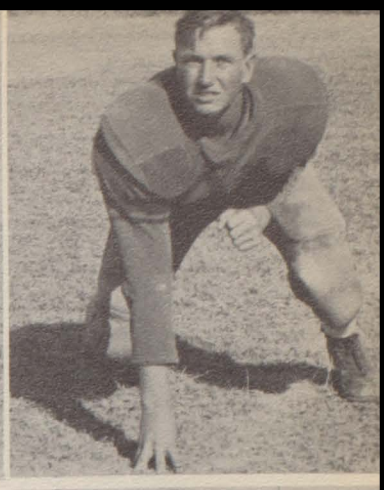
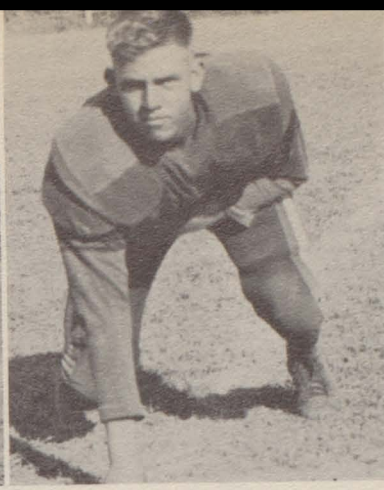

**MONTY ALEXANDER**  
Junior, Tackle  
No. 22, 2 letters

**SHERMAN BAUER**  
Senior, Quarterback  
No. 14, 4 letters  
Tri-Captain '52-'53  
All District '50-'52-'53  
Second Team '51  
All Central Texas '52-'53  
Honorable Mention All State Class AA and A '53  
Central Texas Back of the Week '53  
Backfield Sportsman of the Year '53

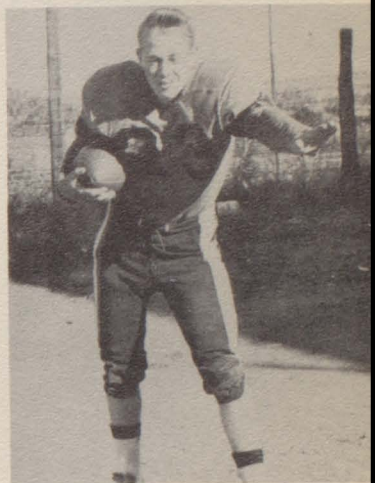

**WELDON BAUER**  
Junior, Tackle  
No. 15, 1 letter

**DARREL DAVIS**  
Sophomore, Guard  
No. 21, 2 letters

**KENNETH DECKER**  
Sophomore, Back  
No. 23, 1 letter

**KENNETH GRAY**  
Senior, Back, End  
No. 45, 1 letter  
All District '53

Gail Gregory, Head Cheer Leader

**CARL MERKEL**  
Freshman, End  
No. 36, 1 letter

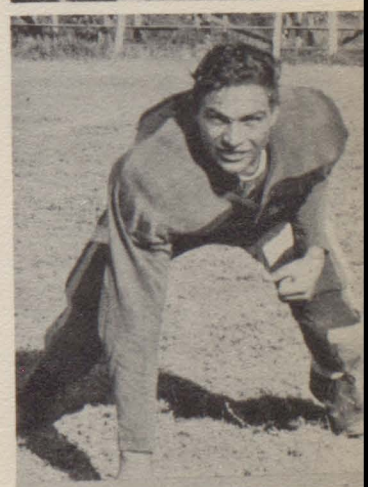
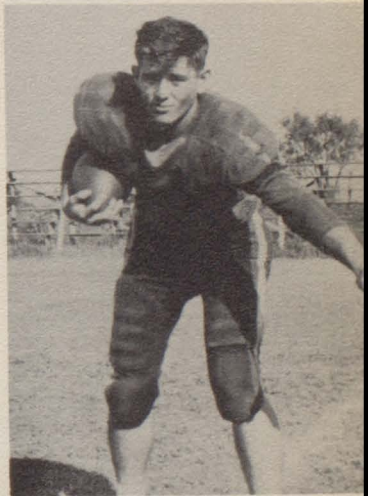



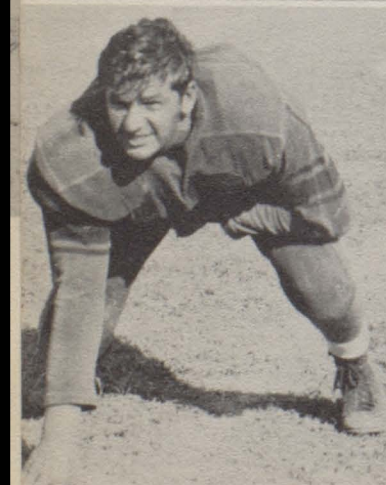
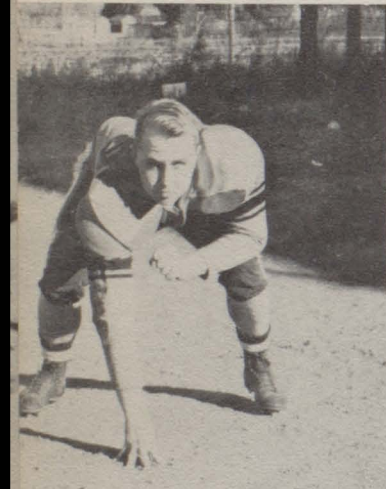
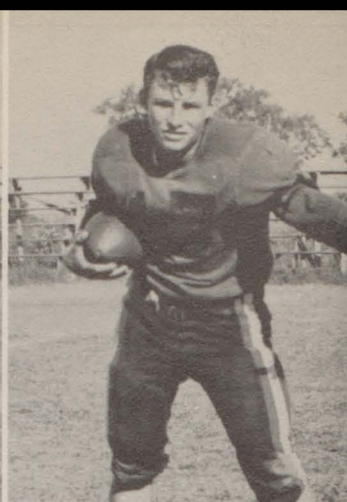
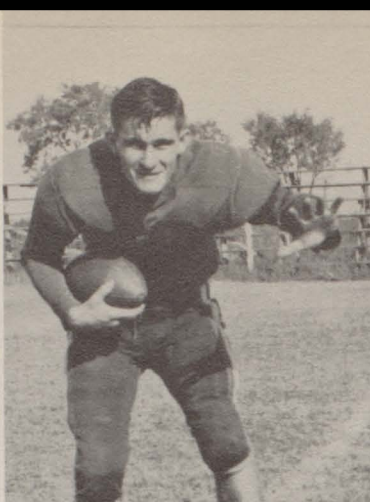
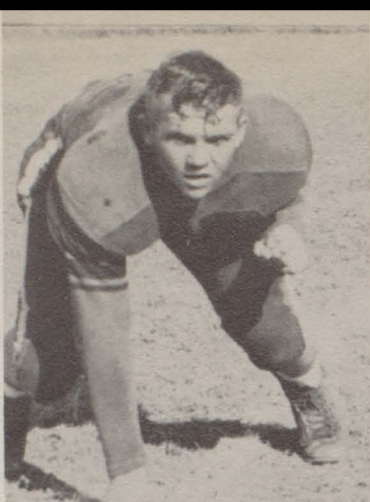
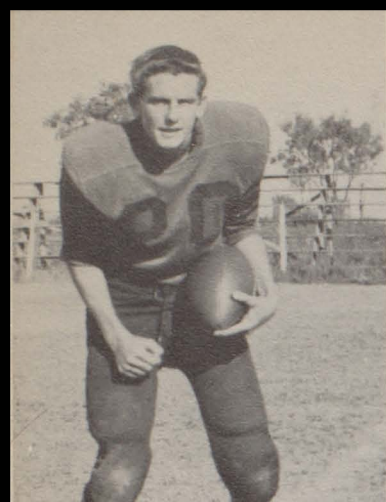

BUTCH MYERS  
Sophomore, Back  
No. 17, 1 letter

HAROLD PRESTON  
Junior, Back  
No. 19, 2 letters  
All District '52-'53

DONALD RICKETSON  
Junior, Tackle  
No. 29, 1 letter

DAVID ROSS  
Junior, Back  
No. 20, 1 letter

MARY SMITHHART  
Cheerleader

EDWARD SHEPPARD  
Senior, End  
No. 20, 1 letter

JOE STOTTS  
Senior, Tackle  
No. 28, 1 letter

HAROLD UNDERWOOD  
Senior, Guard  
No. 18, 1 letter  
Tri-Captain '53  
All-District '52-'53  
All Centex Lineman of the Week '53  
Linesman Sportsman of the Year '53



With twelve seconds to go, Kenneth Gray dives into the end zone to clinch the game with Goldthwaite .





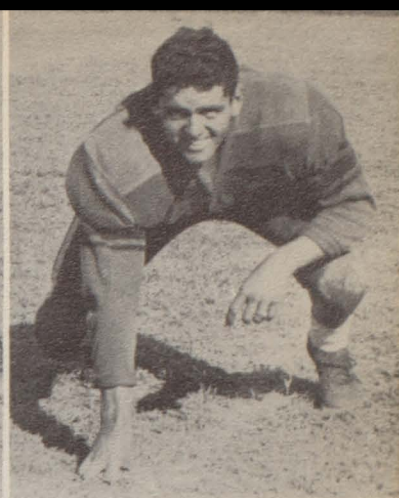
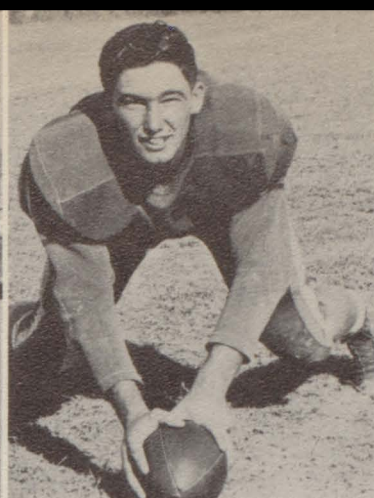
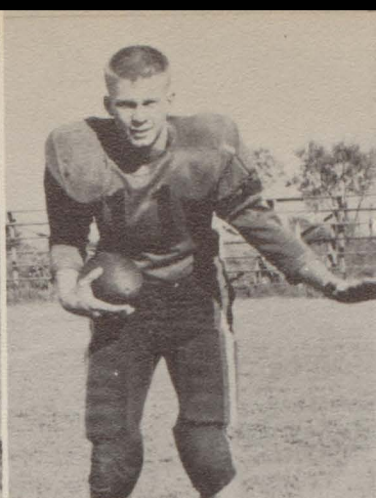
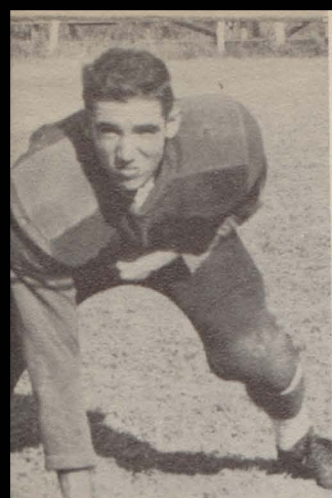

BEN WALLIS  
Senior, End  
No. 10, 1 letter

JIMMY WATKINS  
Junior, Back  
No. 11, 2 letters  
All District '52-'53

RONALD WEST  
Senior, Lineback, Center  
No. 13, 3 letters  
Tri-Captain '52-'53  
All District '52-'53

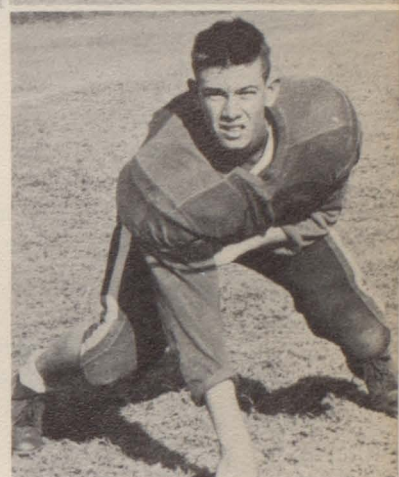
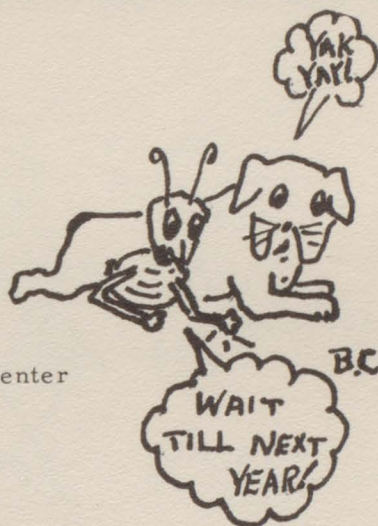

BABS OVERSTREET  
Cheerleader



JAY WILLIAMS  
Senior, Center, Lineback  
No. 25, 2 letters

IRVIN ARHLETT  
Freshman, End  
No. 16

JERRY BUTLER  
Junior, Tackle  
No. 46

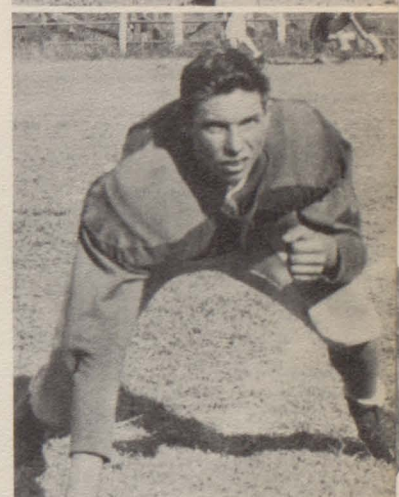

GARY HARLAN  
Freshman, Back  
No. 27



Wallis breaks away from the defense after catching a pass to add six points to Llano's 23-12 upset over Rosebud.





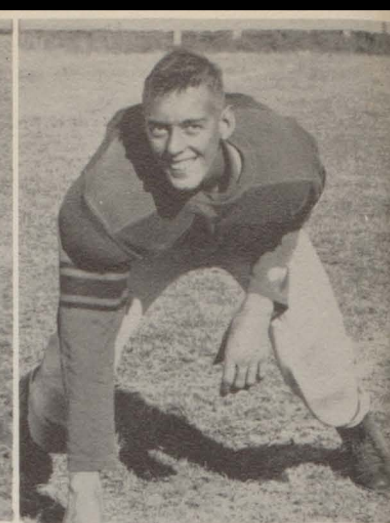
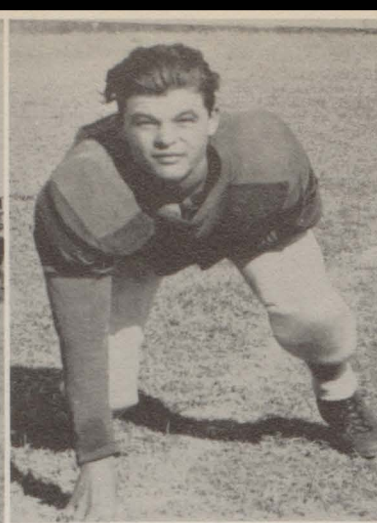
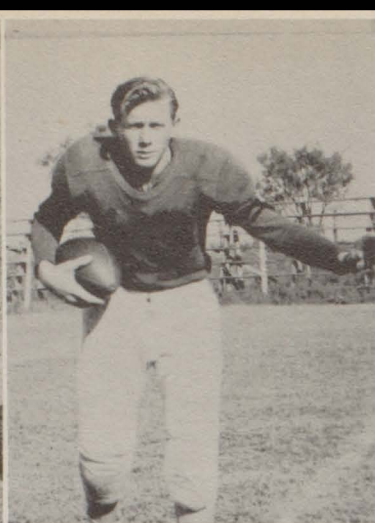
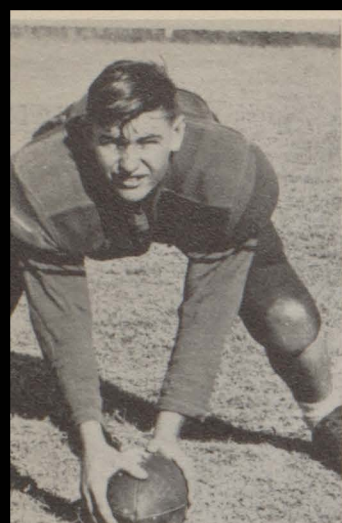

DONALD HAZELETT  
Freshman, Center  
No. 27

LLOYD HUGGINS  
Junior, Back  
No. 13

SERGIE KABUNSCHUG  
Freshman, Guard  
No. 14

JUDY FURR  
Cheer Leader

WILLIAM LAND  
Sophomore, End  
No. 30



GORDON MURCHISON  
Junior, Guard  
No. 44

HAROLD DEAN MYERS  
Sophomore, Back  
No. 32

JAMES NOBLES  
Freshman, End  
No. 27

Driving into the end zone after slashing off tackle, Decker is vainly pursued by an unidentified Goldthwaite player.

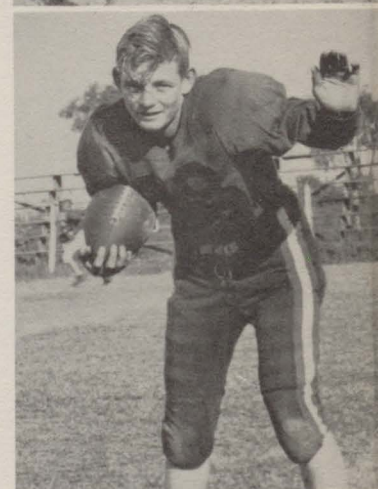
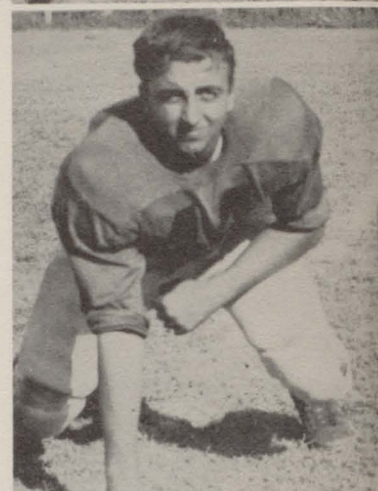



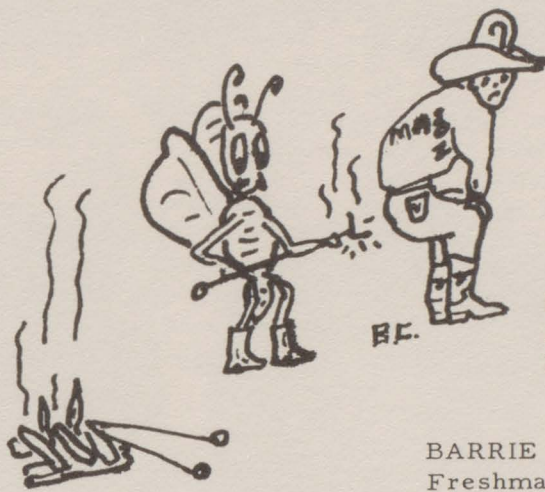
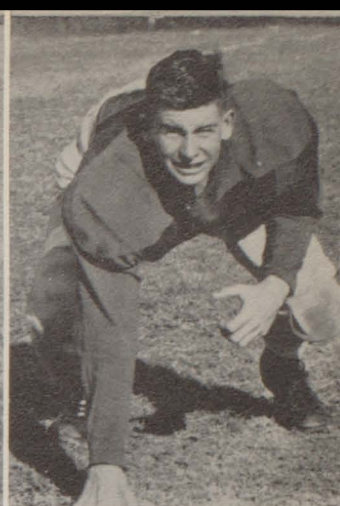
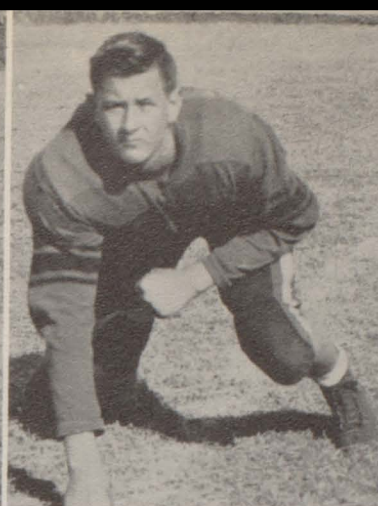
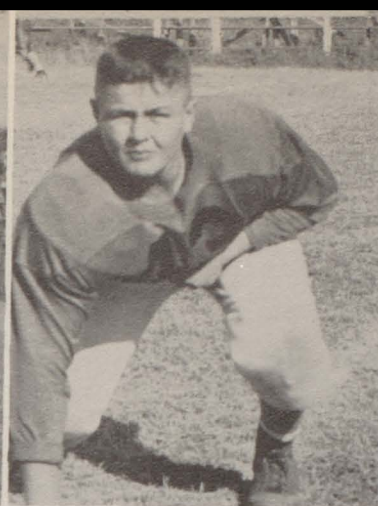
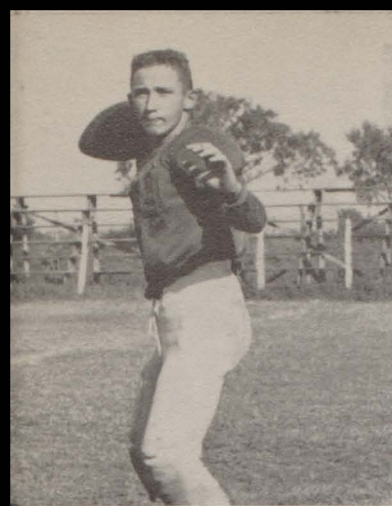

BRYANT RATLIFF  
Freshman, End  
No. 35

DARREL TEMPLETON  
Sophomore, Guard  
No. 24

DAVID STEWART  
Freshman, Tackle  
No. 43

BARRIE WARD  
Freshman, Back  
No. 21

DOT CAMPBELL  
Cheer Leader

ROGER BEASLEY  
Manager

EDWARD BREWER  
Manager



Another Hillbilly bites the dust after meeting Bauer's arm on this end sweep.

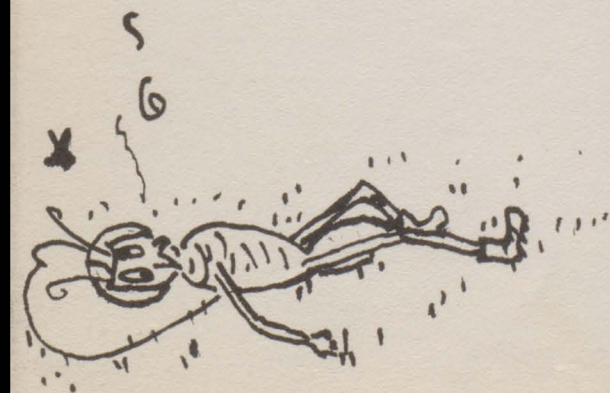



# JR HIGH SPORTS



FIRST ROW: Wallis, H. Rhoades, Clausson.  
 SECOND ROW: Oatman, K. Ricketson, Najar,  
 Lawley, Reagor, S. Hodges, E. J. Statler, Furr,  
 R. Hodges. THIRD ROW: Light, Allan, Moss,  
 D. Statler, Bauer, Williamson, Myers. FOURTH  
 ROW: Coach Turnbow, Gray, Fraser, Hopson,  
 Grenwelge, D. Ricketson, J. Rhodes, Coach White.



FIRST ROW: Hohmann, Osbourne, Land, Over-  
 street, Farris, Owens. SECOND ROW: Stewart,  
 Walton, J. Ricketson, Brown, Harden, Alexander,  
 Reichenaw, Cornelius. THIRD ROW: Slaughter,  
 Buntyn, Virdell, Tate, K. Rogers, C. Ricketson,  
 Templeton, Tinney, Norris, C. Rogers, Furr.  
 FOURTH ROW: Mrs. C. E. Brown, G. Rogers,  
 Moore, Plant, McDaniel, Hodges, Sullivan, Bauer,  
 Schuessler, McDougal, McFarland, Davis, C. E.  
 Brown.

FIRST ROW: Ligon, J. Rhodes,  
 Allen, M. Grenwelge, Hopson,  
 Light, Najar, Young. SECOND  
 ROW: P. Myers, Bauer, Roberts,  
 Martian, Wallis, Bowen, Dow,  
 Nobles, Oatman. THIRD ROW:  
 Holland, J. Myers, Schneider,  
 Cuzick, Brewer, Renick, Statler,  
 Williamson. FOURTH ROW:  
 Coach Turnbow, Carter, Talley,  
 Fraser, Hackworth, Stewart,  
 Larrymore, Hardison, Moss,  
 Coach White.



FIRST ROW: Duncan, Furr,  
 Oestrick, Hallmark, Jordan,  
 Land, Rhodes, Garganis. SE-  
 COND ROW: Evers, Haselt, R.  
 Hodges, Reagor, Howard, Har-  
 low, Alexander, Ratliff, Mansell,  
 Beasley. THIRD ROW: Coach  
 Isabel, Lawley, Schneider, A.  
 Hodges, Flint, Weber, Long,  
 Halliburton, Reed, Fraser.





# BOYS' BASKETBALL

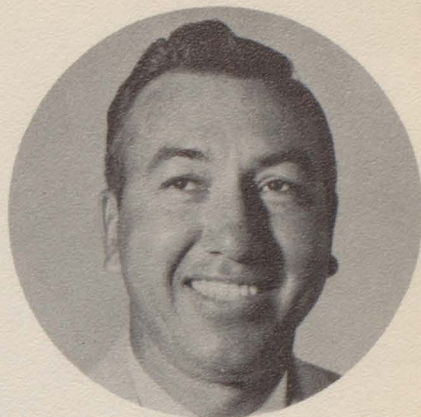

Coach  
Nelson Turnbow

KNEELING: Manager Beasley, Coach Young, Coach Turnbow, Manager Land. STANDING, LEFT TO RIGHT: Ross, Watkins, West, Preston, Myers, Fain, Bruhl, Gray, Butler, S. Bauer, W. Bauer.



Manager: Willie Land

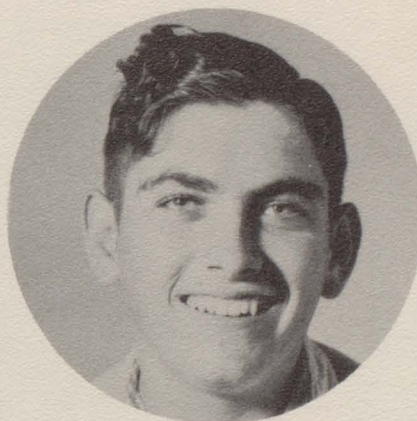

Manager: Roger Beasley

Gray leaps high in the air to pick up two extra points for Llano.

## FRESHMAN TEAM

SEATED: Gill, Lange, Gray, Ward, Coach White, Donop, Williamson, Fox. STANDING: Smith, Moore, Ratliff, Harlan, Arhlett, Fain, Brewer.

Myers reaches toward the goal to contest possession of the ball.

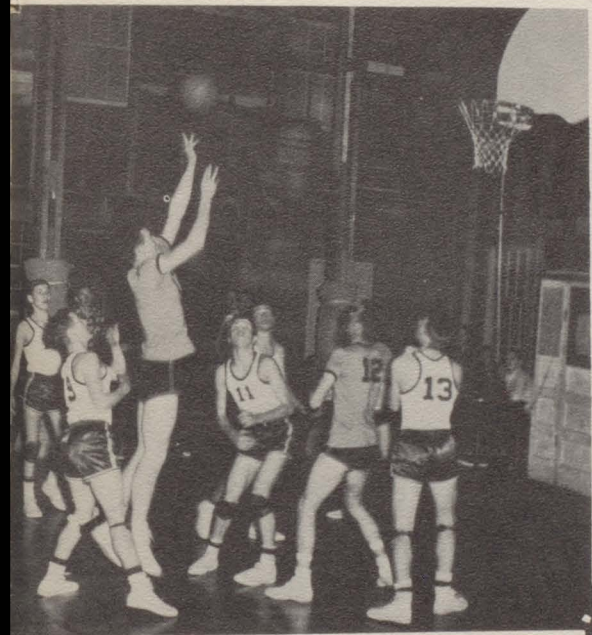



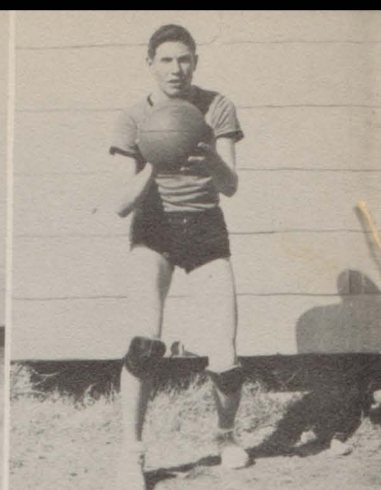
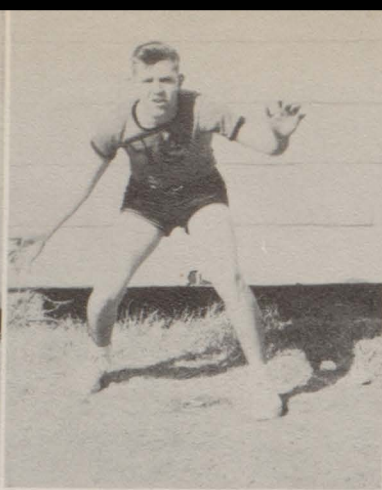

SHERMAN BAUER  
Senior, Guard  
No. 14, 4 letters  
Lometa and Harper All  
Tourney '54  
Second Team All Dist. '53

WELDON BAUER  
Junior, Guard  
No. 15, 2 letters

DON BRUHL  
Junior, Guard  
No. 20

JERRY BUTLER  
Junior, Forward  
No. 17, 1 letter

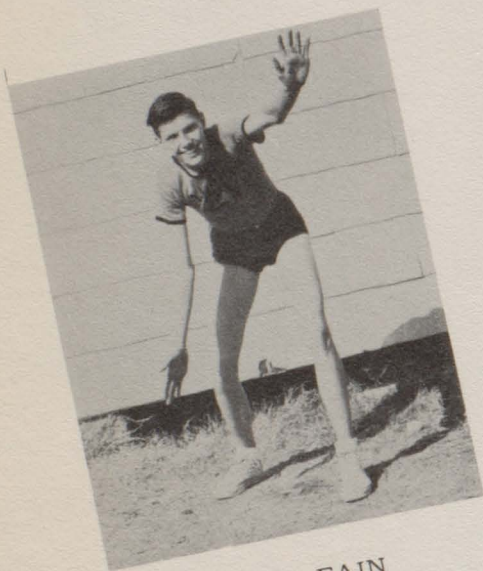

BOBBY FAIN  
Junior, Center  
No. 17, 1 letter

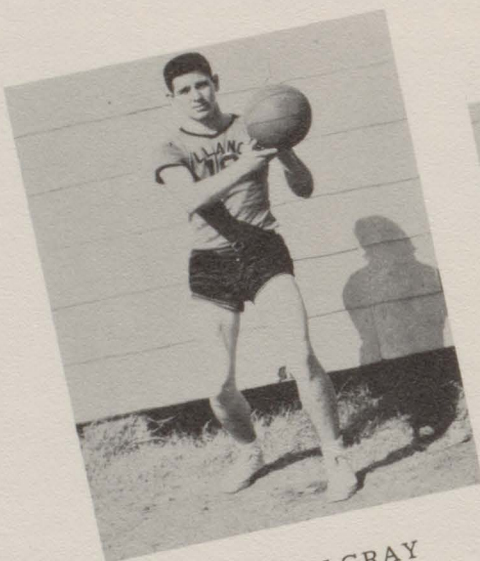

KENNETH GRAY  
Senior, Forward  
No. 16, 2 letters

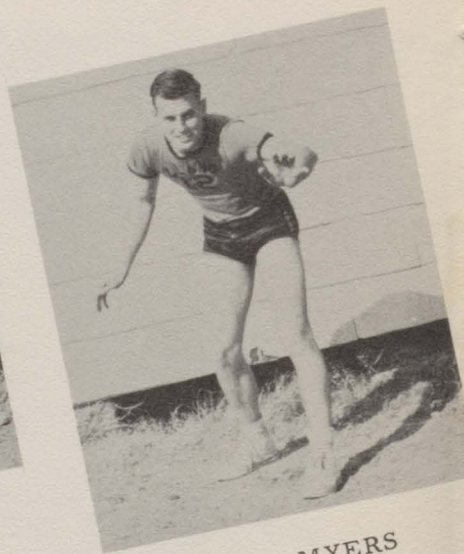

WILSON MYERS  
Senior, Center  
No. 12, 3 letters

HAROLD PRESTON  
Junior, Forward  
No. 19, 2 letters

DAVID ROSS  
Junior, Guard  
No. 10, 2 letters  
Mason All Tourney '53

JIMMY WATKINS  
Junior, Guard  
No. 11, 2 letters

RONALD WEST  
Senior, Guard  
No. 13, 1 letter

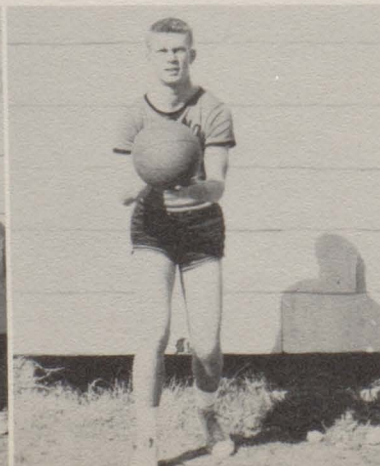
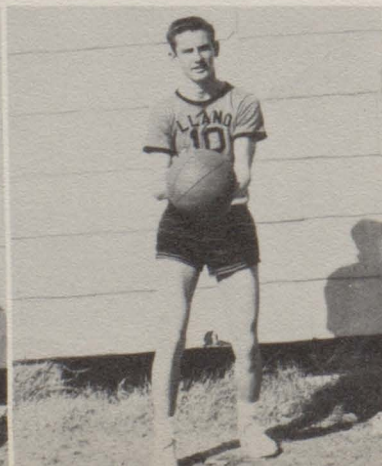
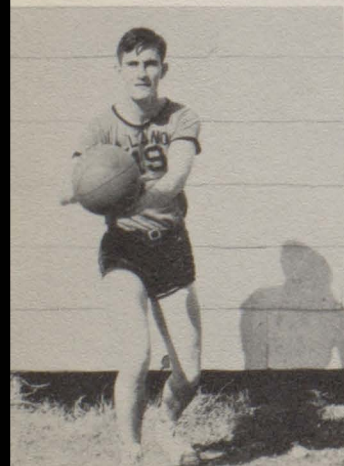



# GIRLS' BASKETBALL

Coach  
Bob Young



Manager  
Diane  
Scrutchin

FIRST ROW: Capts. Overstreet, and McDougal. SECOND ROW: Kowierschke, Wallis, Williams, Norris, Banner, Kothmann, Furr. THIRD ROW: Chaperone Rhoades, Whigham, Otto, Garrett, P. Brown, Schneider, Cox, G. Heyen. FOURTH ROW: Manager Scrutchin, Gregory, Ricketson, Ross, F. Brown, Click, Wagner, C. Heyen, Coach Young.

Overstreet lays one through the loop for two points against Harper.

Gregory, Harper All-Tourney; Overstreet, Co-Captain; McDougal, Co-Captain; and Whigham, Harper and Lometa All-Tourney, are displaying the first place and consolation trophies won in '54.



## FRESHMAN TEAM

FIRST ROW: Saddler, Light, Kothmann. SECOND ROW: Huggins, Henderson, Staedtler, Moran, Harlow, Collings. THIRD ROW: Ratliff, Rogers, Kuykendall, Alexander, Owen, Lange, Pechacek.







FRANCES BROWN  
Junior, Guard  
No. 41, 1 letter  
Mason All Tourney '53



GLORIA GARRETT  
Junior, Forward  
No. 34, 2 letters

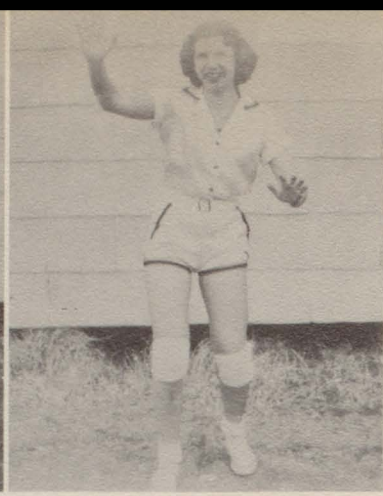

GAIL GREGORY  
Senior, Guard  
No. 36, 3 letters  
Lometa All Tourney '54



CLYTIE HEYEN  
Senior, Forward  
No. 33



MARLENE KOWIERSCHKE  
Senior, Guard  
No. 39, 1 letter



DOROTHY McDOUGALL  
Sophomore, Guard  
No. 40, 1 letter  
Co-Captain -'54



ARLENE OTTO  
Junior, Guard  
No. 32, 1 letter

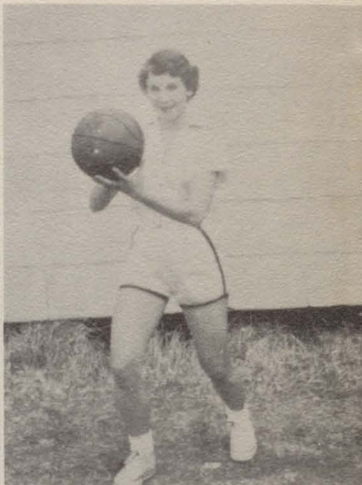

BARBARA OVERSTREET  
Junior, Forward  
No. 35, 2 letters  
Co-Captain -'54



NELLETA SCHNEIDER  
Junior, Forward  
No. 38



REBA WALLIS  
Junior, Forward  
No. 30, 2 letters  
Hon. Men. All Dist. '53

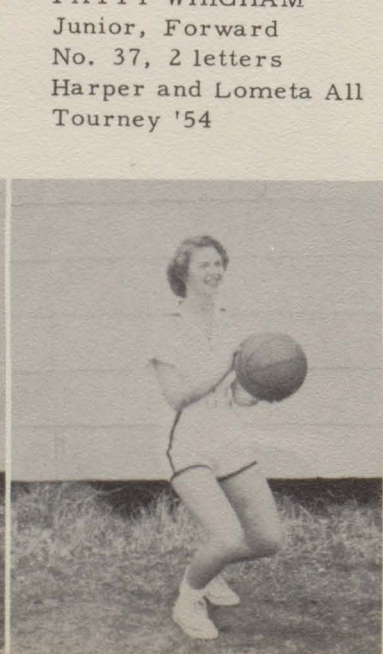

PATTY WHIGHAM  
Junior, Forward  
No. 37, 2 letters  
Harper and Lometa All  
Tourney '54



MARILYN WILLIAMS  
Sophomore, Guard  
No. 17





SNAPSHOTS



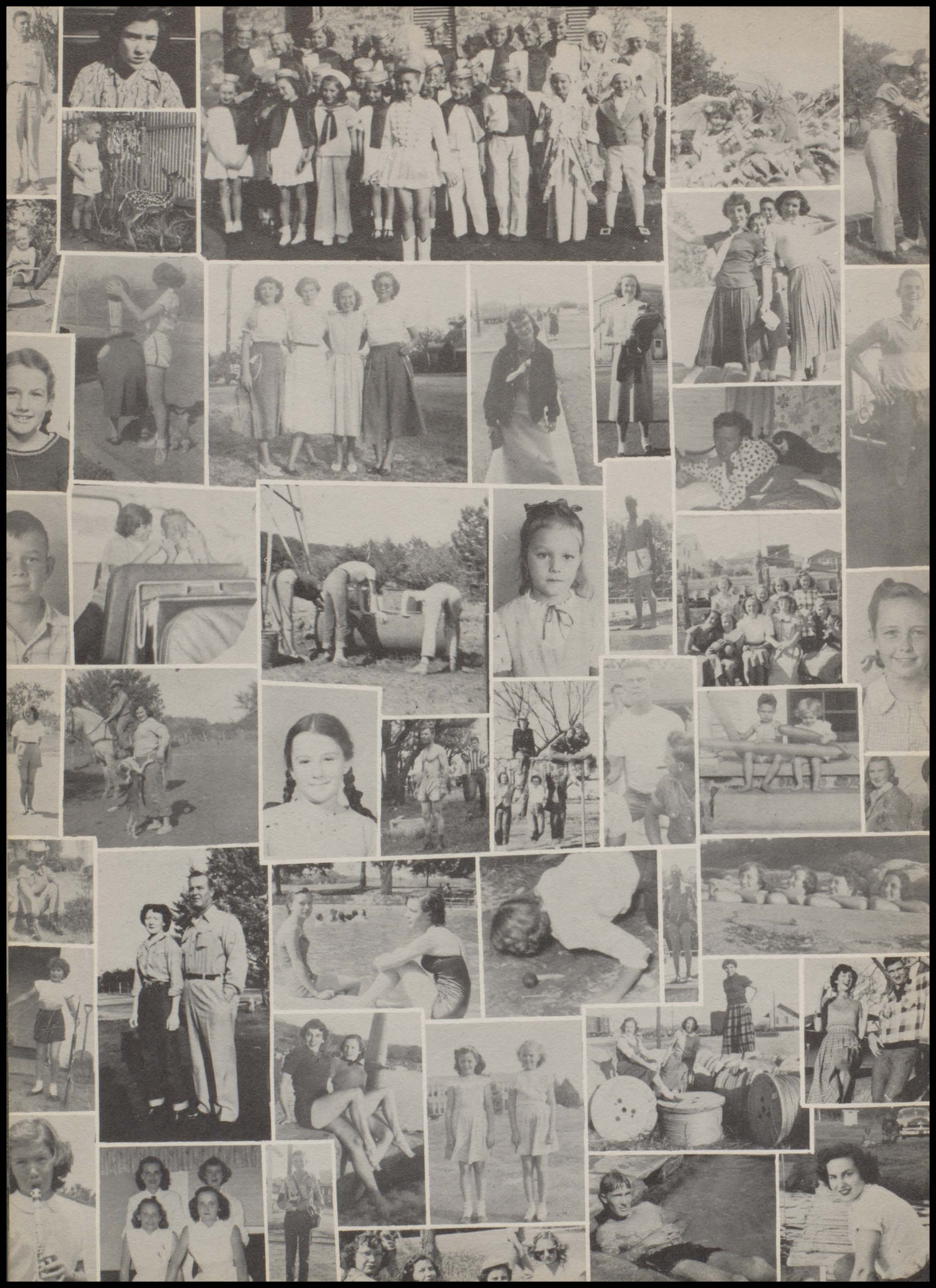



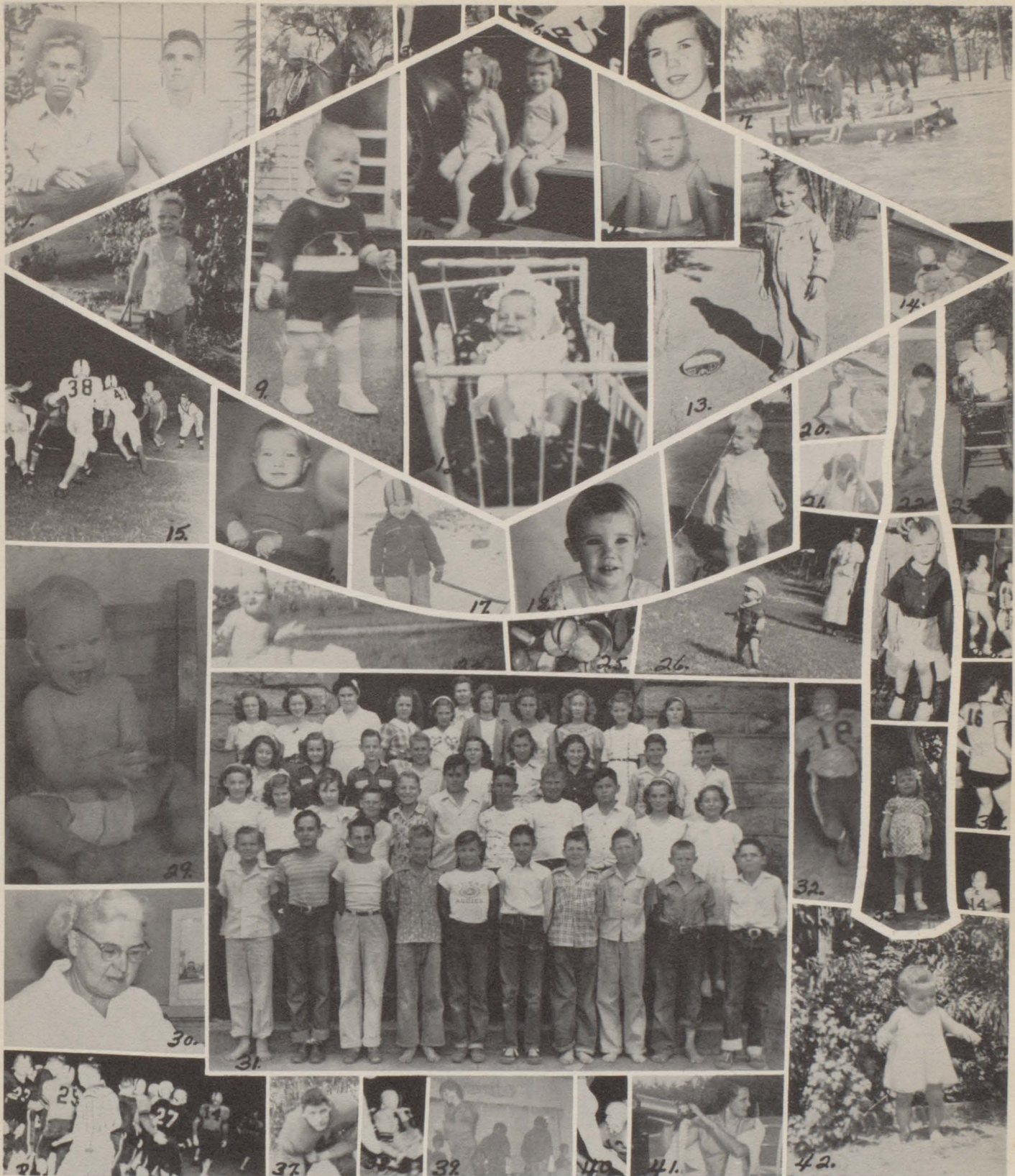

1. Dizzy--boys??? 2. Cowboy Williams. 3. Lost--one leg. 4. I ain't got no body. 5. Football does do these things. 6. Compare this with picture 18. 7. Some fun!! 8. Look at Jay's pretty curls. 9. Orville, is the sun too bright? 10. Middle and Suzie sixteen years ago. 11. Loman, won't you smile for Minnie? 12. Did you have a long nap, Glendine? 13. Edward has a widdle twailer. 14. Rebecca thinking of the future. 15. Make that point! Oh, make that point! 16. Who'd ever think this was Big Kenneth Gray? 17. Ben, is it really you? 18. Look at the birdie, Gail. 19. Yes, it is Jerald. 20. Marilyn Monroe, the second. 21. Thirsty, Marilyn? 22. Looking for something, Martha? 23. King West on his throne. 24. James, you've lost weight! 25. Eat the dirt, men. 26. Some of Shelton's first steps. 27. Is it that bad, Buzzy? 28. Get the rebound, Clytie. 29. Jerry, we see your tonsils!!! 30. Miss Vest, our school secretary. 31. Six long years ago. 32. Harold working up a little steam. 33. Marlene all dressed for Sunday school. 34. Poppa Gray in action. 35. Sherman and his favorite number. 36. Retreat to the lockers. Go get 'um, Edward. 38. Harold, quit sitting down on the job. 39. A well remembered pep rally. 40. Take a bite. 41. You're looking the wrong way. 42. Clytie, we didn't know you at first!!







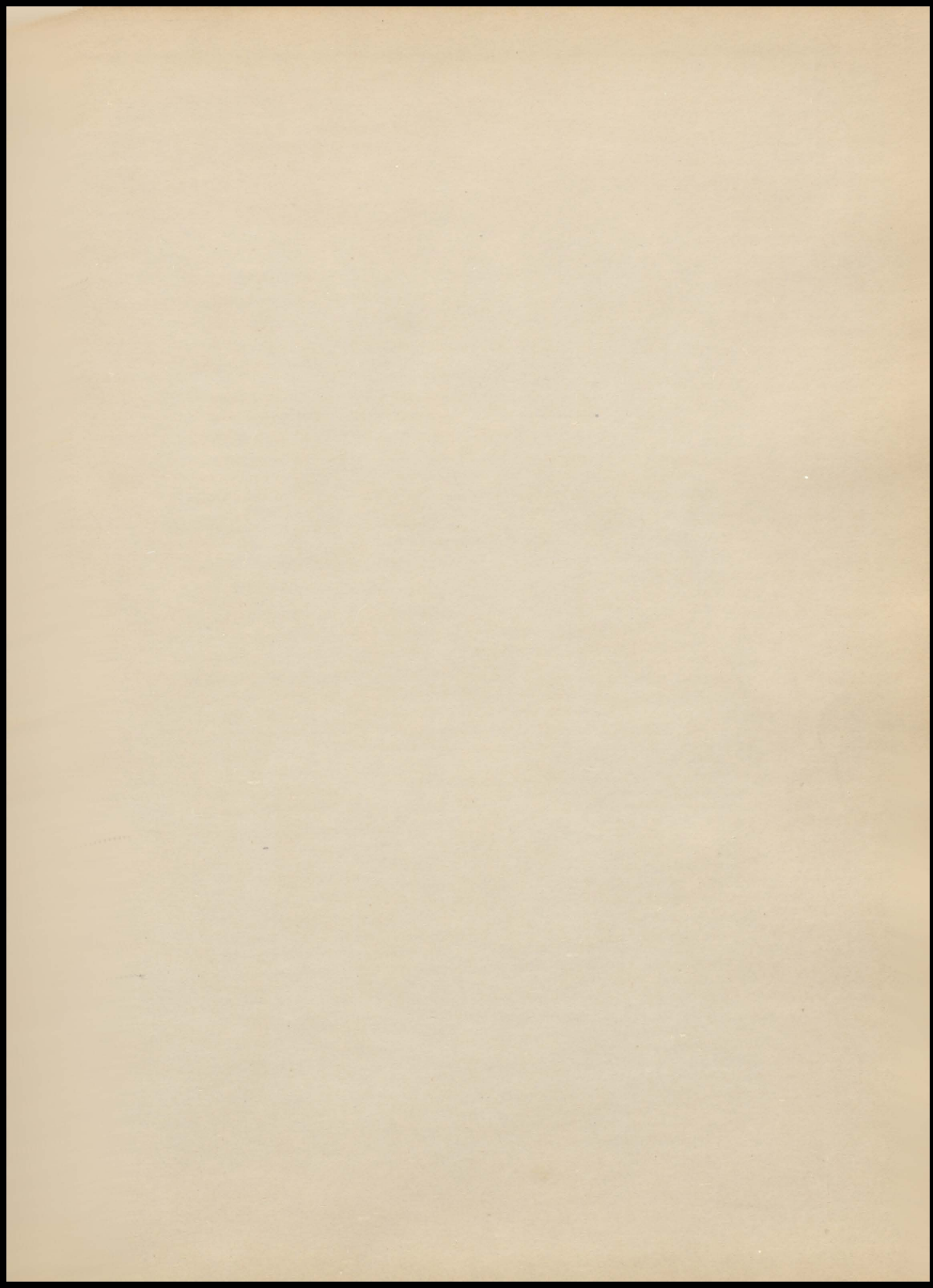



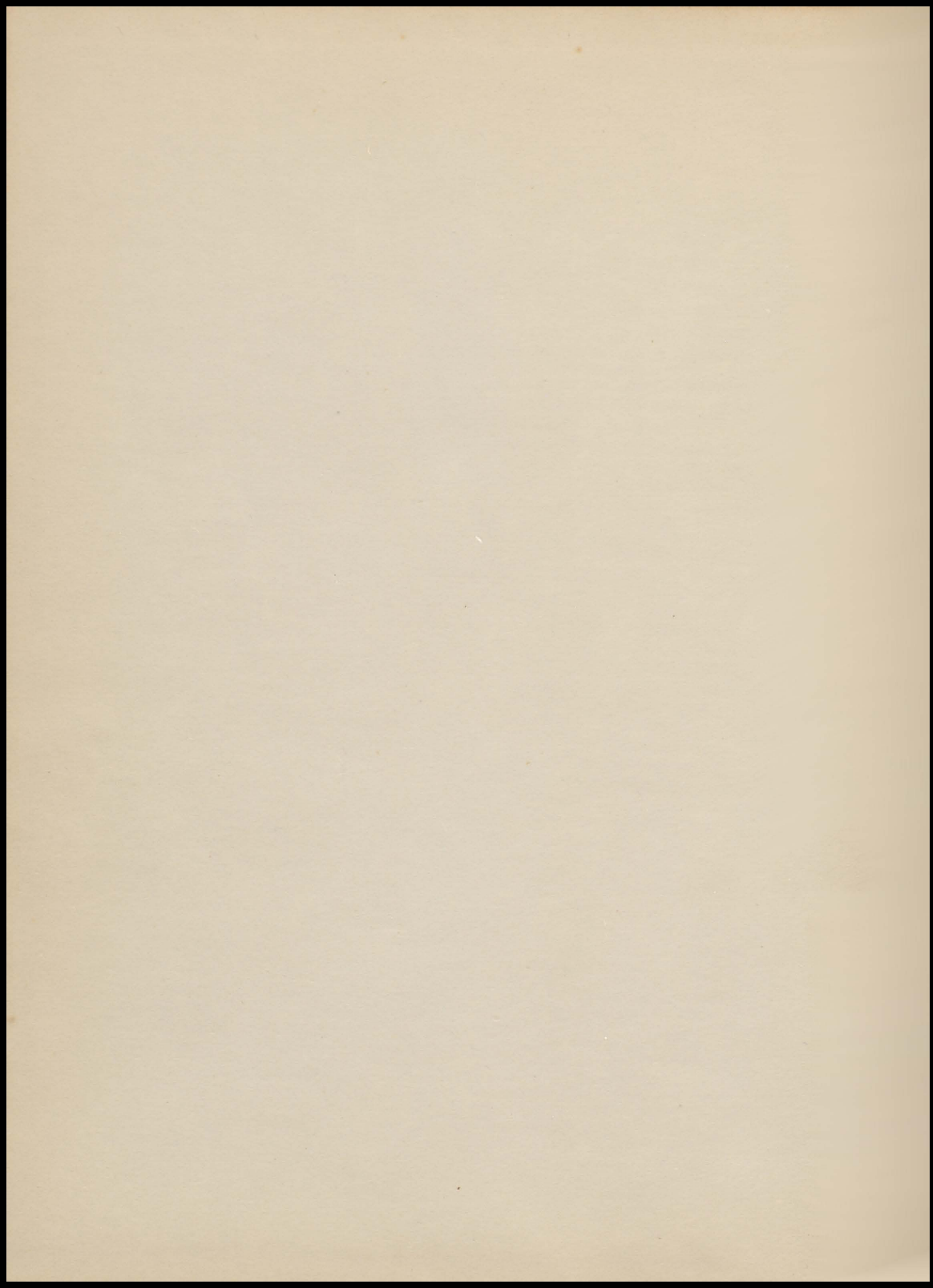





**SUPPLEMENT**



# Drama, Commercial and Literary Events

ONE ACT PLAY

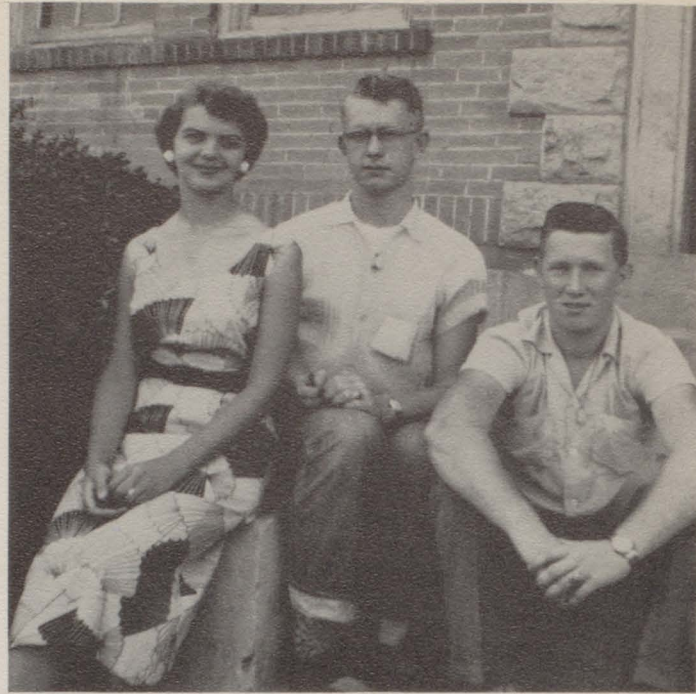

"I SHALL BE WAITING"  
LEFT TO RIGHT: Patty Whigham, Jerald Willmann, Orville Lange. Not shown are Dale Fry, Emma Willmann.

LITERARY EVENTS--FIRST ROW: Walker-typing, Talley and Heyen-shorthand. SECOND ROW: Ratliff-spelling, Ricketson-spelling and extemp., Collins and Upton-ready writing. THIRD ROW: Gray-number sense, Williams and Moran-declamation, Massey and Brown-debate.



## SPEECH PLAYS



CASANOVA JUNIOR--Characters portrayed by McClurg, Williams, Fry, Scrutchin, Rogers, Allen.



DARK STAR--Characters portrayed by Smithhart, Cox, Heyen, Wells, Gray, Brown, Beasley.

A DATE WITH PAUL  
Characters portrayed Alexander, Whigham, Rogers, Ricketson, Click, Templeton.