

# Mountaineer

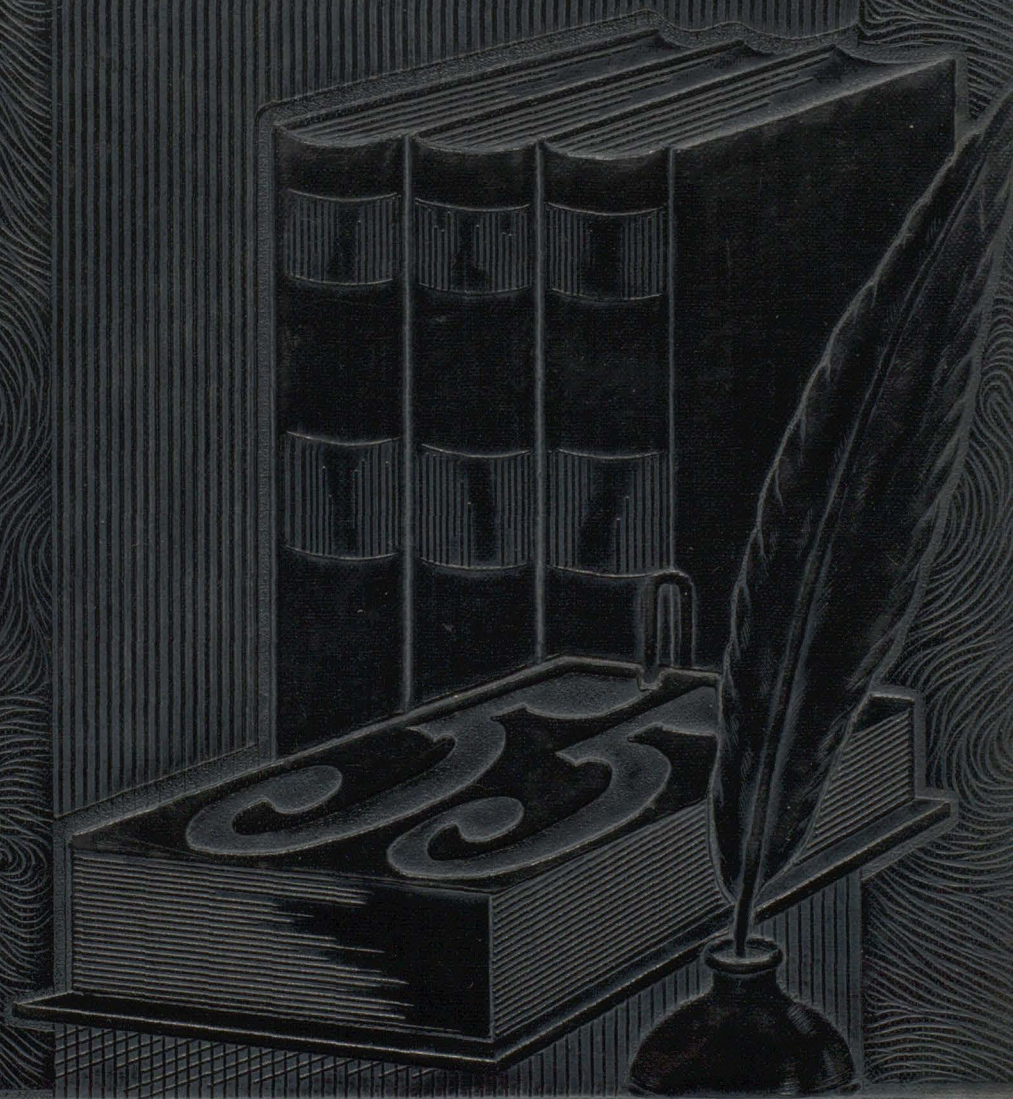

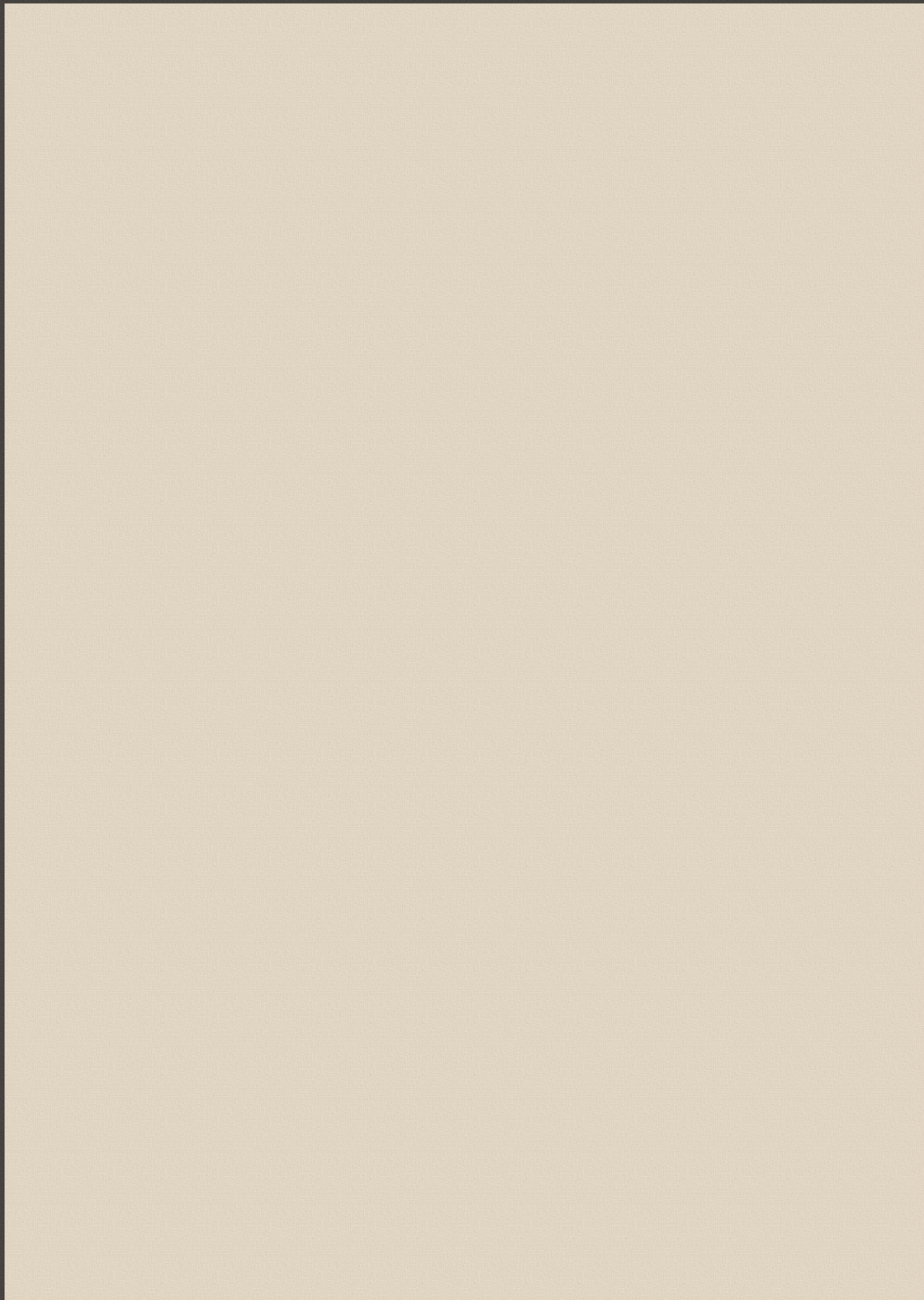

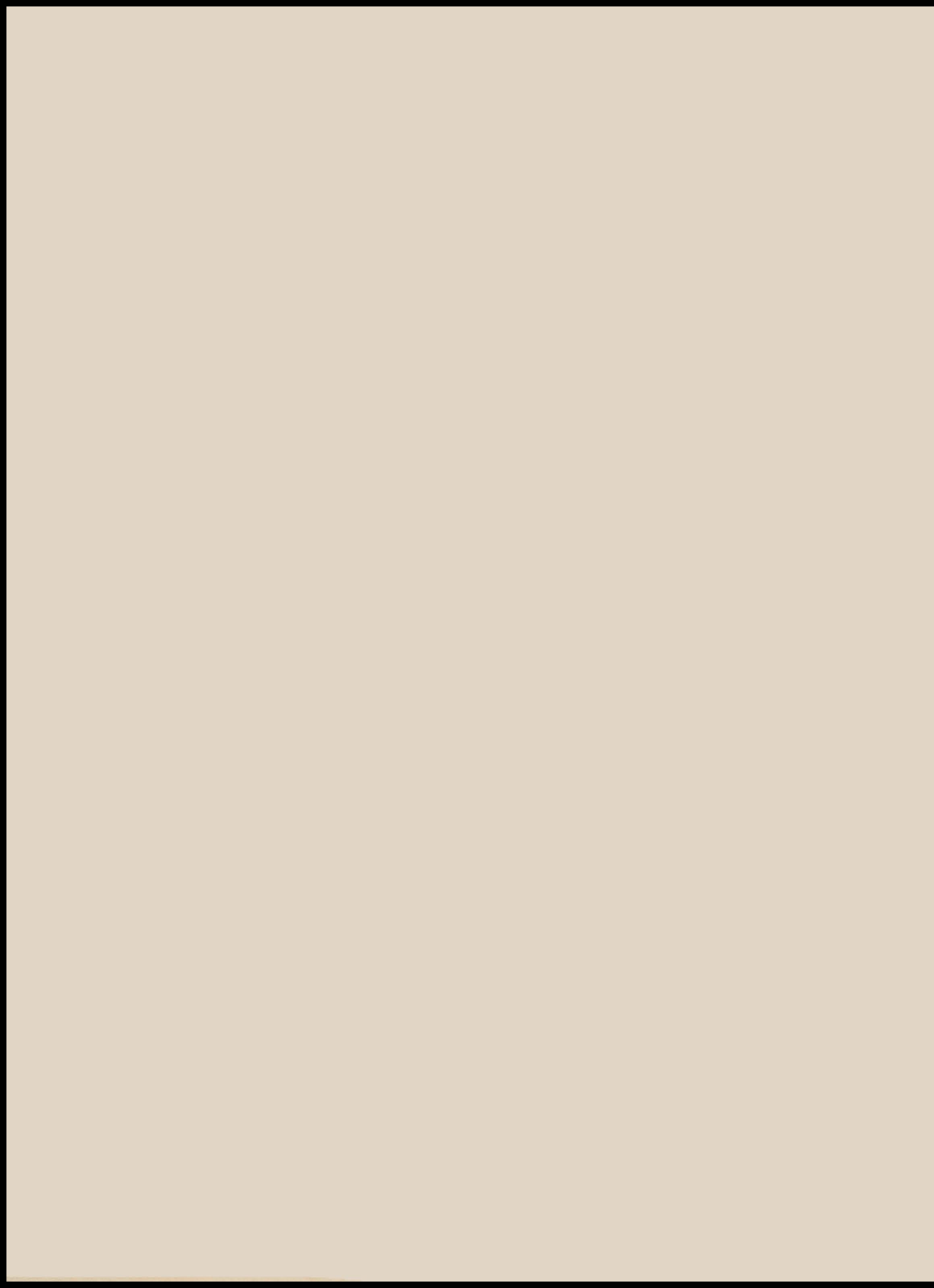

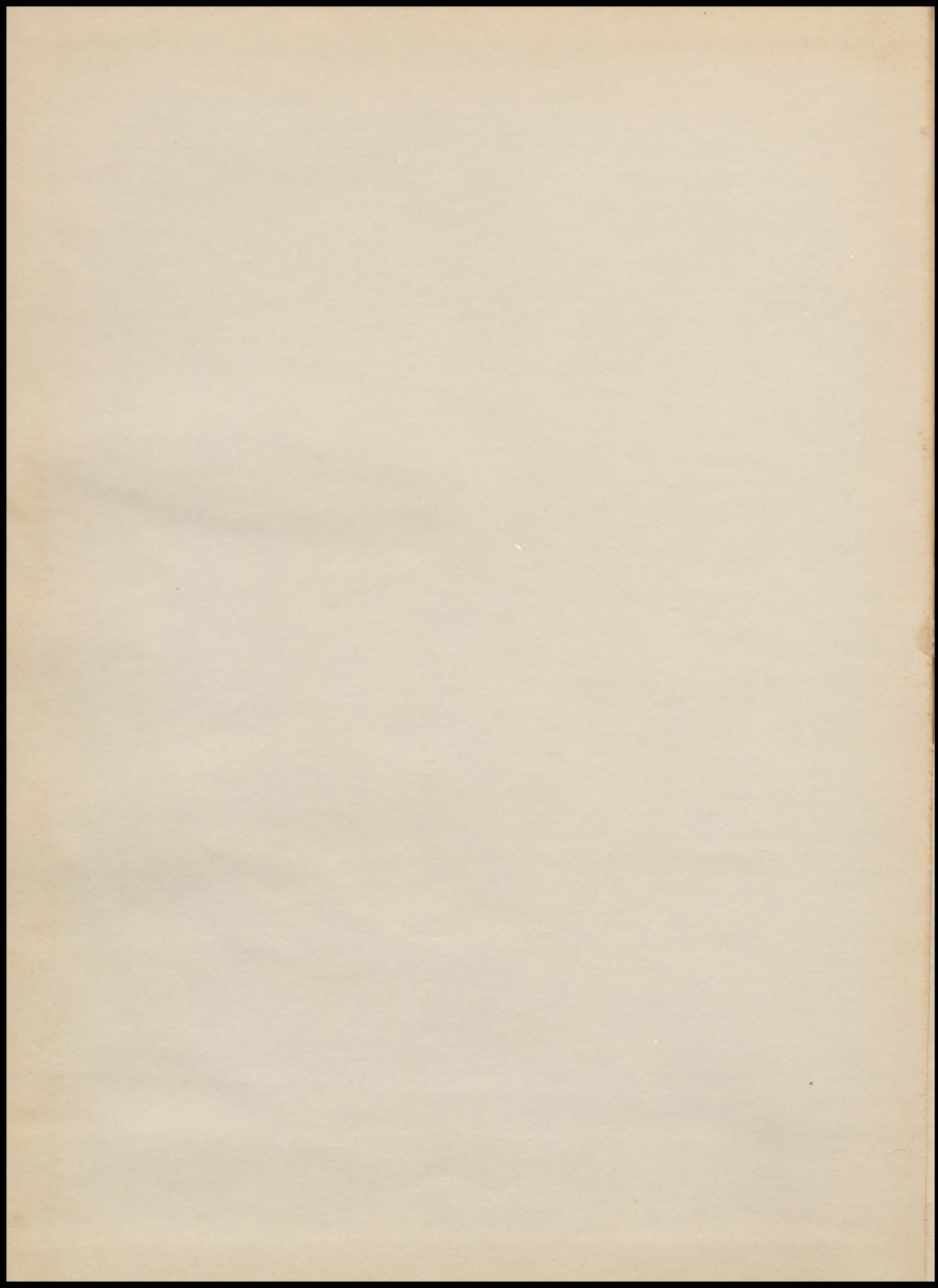



**THE MOUNTAINEER**

**1955**

**LLANO HIGH SCHOOL**

JU.



## FOREWORD

Just as a mirror reflects our image, so will this annual reflect the faded memories of school days. When the hands of the clock have revolved over and over again, leaving their mark upon each and all of us, then will the pages of this annual picture a true reflection of all the joys and sorrows, pleasures and hardships which were in reality, stepping stones on which we, step by step, have risen to Senior distinction. What wonder then, when years of life have left our memories hazy, that this book shall reflect the past charms of youth and fellow classmates?



## DEDICATION

We are proud of our superintendent. His tireless energy has always been directed toward improving LHS. To each of us he is more than an efficient administrator. He is a co-operative pal, a best friend, and a loyal confident. Thanks to him, many of us have had the opportunity to view more of our nation. He has been a faithful helper of our band and class activities, as well as sports.

We gratefully dedicate the 1955 MOUNTAINEER to our superintendent,

MR. C. E. BROWN

**IN MEMORY OF**

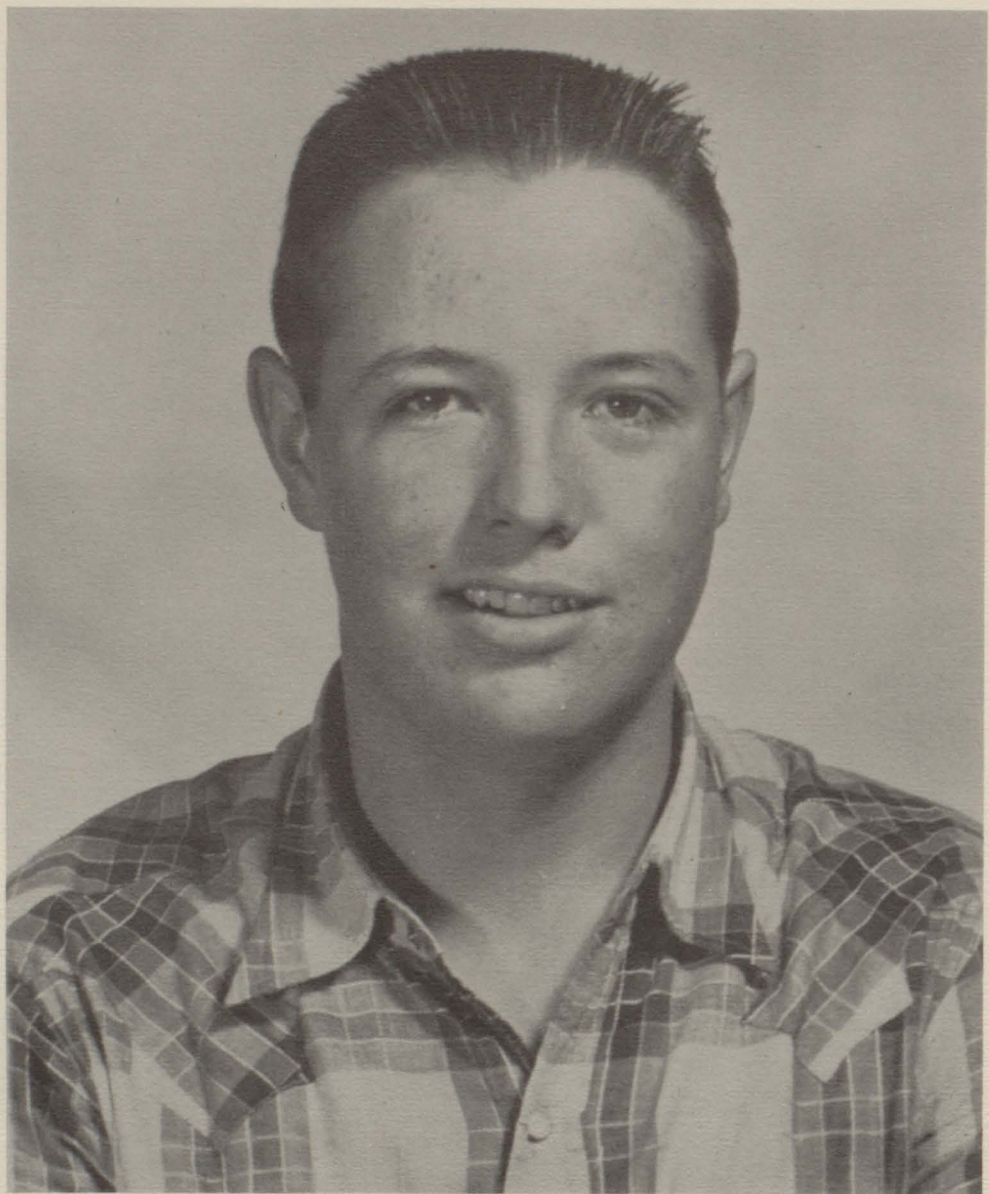

**Stuart Lynn Gabbart**

**Member of the 1954-'55 Freshman Class**





**LLANO HIGH SCHOOL  
ADMINISTRATION**

## SUPERINTENDENT'S MESSAGE

Dear Students:

As you turn through page after page of your Mountaineer, and see the familiar faces and scenes, you will be reminded of many happy hours spent in pleasant associations with friends; your annual will become more valuable as the years come and go. I hope each of you will remember the years spent in Llano Schools as valuable time that helps you adjust to life throughout the years to come. I sincerely wish for each of you a place of value in our democracy, and that you will use the education you have acquired to develop the best possible, for your future.

People of a democracy support that which they understand and want. Wise educational leadership seeks ever widening involvement of people in formulating, evaluating and improving the educational program. I hope your years in Llano Schools have taught you to evaluate the things that may come your way and that you may be able to seek and find the best that life has to offer.

Sincerely,

*C. E. Brown*



## PRINCIPAL'S MESSAGE

Dear Students,

I've enjoyed my year at Llano High with you. I wish I could have known each of you personally.

Here's hoping the reflection of you this year projected into the future will help spell success for you.

Sincerely,

*R. J. Cogburn*



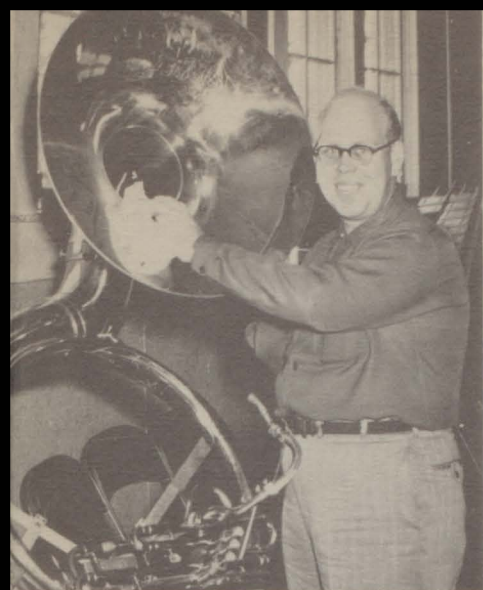

CHARLES BEENE  
Band



CLARENCE DUEY  
General Math, Biology



JEWEL GREGORY  
World History,  
English I



GEORGE PECHACEK  
Chemistry, General  
Science



JUANITA RHODES  
Shorthand, Librarian



EUGENE RUSSELL  
Vocational  
Agriculture



ANNA SHIPP  
Homemaking

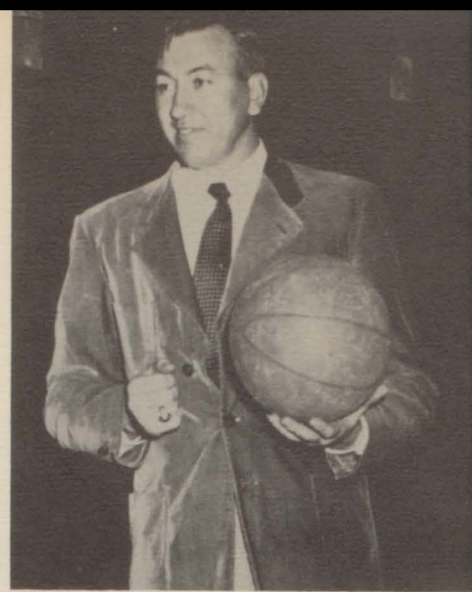

NELSON TURNBOW  
Football Coach, Boys'  
Basketball, Biology,  
American History



IVA VEST  
School Secretary



NATALIE WOODLAND  
English III & IV

ROBERT WOODLAND  
English II, Speech,  
Typing, Journalism

IVA YOUNG  
Civics, Typing,  
Algebra I

ROBERT A. YOUNG  
Head Football Coach, Girls'  
Basketball, Algebra II





## SENIOR CLASS

### FRONT ROW

President

JIMMY WATKINS

Vice-President  
ROBBY ROBBINS

Secretary  
LOU ANN BANNER

Treasurer  
BARBARA OVERSTREET

Sponsor  
MRS. WOODLAND

### BACK ROW

Sponsor  
MRS. SHIPP

Parliamentarian  
BENTON CASSADAY

Reporter  
PATTY WHIGHAM

Sponsor  
MR. RUSSELL



## EIGHTH GRADE GRADUATION

### SENIORS



ALLEN, CAROLYN  
Pep Squad 2; FHA 1, 2, 4; Speech Club 3.

ALEXANDER, MONTY  
Jr. Football 3 yrs.; Sr. Football 2, 3, 4;  
Jr. Basketball 3 yrs.; Sr. Basketball 2;  
Jr. Tennis 3 yrs.; Sr. Tennis 2, 3, 4; Soft-  
ball 1; Speech Club 3, 4; Student Council 4;  
Jr. Play; Annual Staff 4; Head Basketball  
Cheerleader 4.

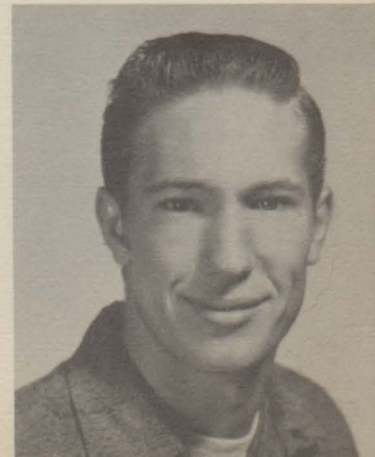

BANNER, LOU ANN

Pep Squad 2 yrs., Cheerleader 1, 4, Assistant Cheerleader 3, Sec. 1, 3; Class Reporter 1; Class Sec. 4; Band 4 yrs., Flag Carrier 1, 2; Jr. Basketball 1; Sr. Basketball 2, 3, Mgr. 4; Jr. Softball 1; Jr. Play 3; Annual Staff 3, 4; H.M. 1, 2, 4, Parliamentarian 4; Class Sgt. - at-Arms 3; Buzz Typist 4; Volleyball 2, 3.

BAUER, DAN

Tennis 1 yr.; FFA 4 yrs.

BAUER, WELDON

FFA 4 yrs., Reporter 4; Football 2, 3, 4; Lettered 3, 4; Lettered Basketball 2, 3, 4; Jr. Football & Basketball; Milk Judging Team 1 yr.; Volleyball 2 yrs.; Speech Club 4; Annual Staff 4.

BAWCOM, DANA

Band 8 yrs.; FHA 1, 2, 3, 4, Sgt. -at-Arms 4; Annual Staff 4; Buzz Typist 4.

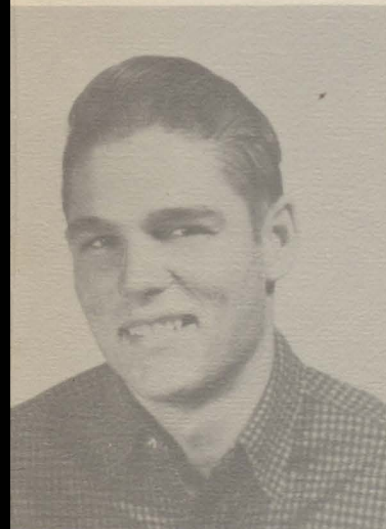
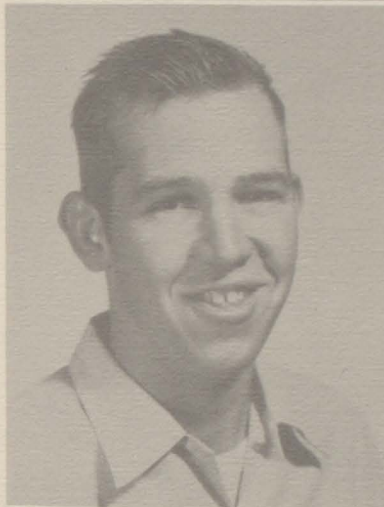
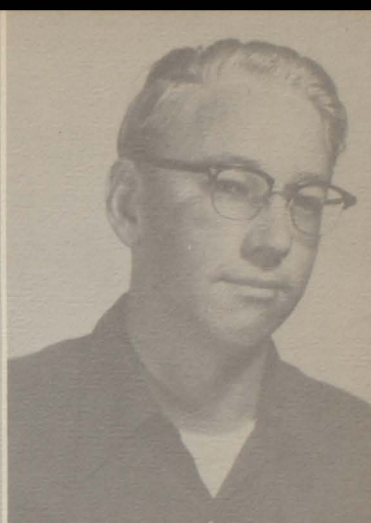

BEASLEY, R. Y.

Jr. Football 1 yr.; Sr. Football 4; Sr. Basketball 1 yr.; FFA 1 yr.

BREWER, VIRGINIA

Pep Squad 1, 2, 3, 4; FHA 1, 2, 3, 4; "B" Basketball 1.

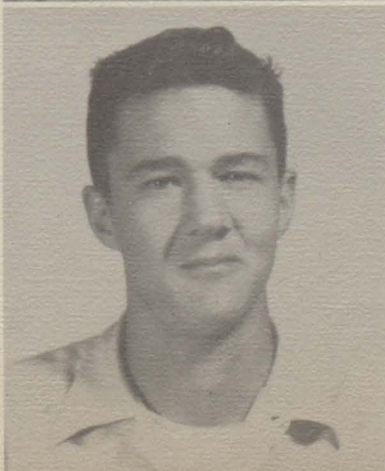

BROWN, FRANCES

Band 5 yrs., Pres. 4, Librarian 3; FHA 4 yrs., Vice-Pres. 2; Pianist 4; NHS Vice-Pres. 4; Debate State Finals 2, 3; Speech Club Treasurer 3, Vice-Pres. 4; Spanish Club Pres. 3; Speech Play 2; Volleyball 3, 4; Sr. Basketball 2, 3, 4, All Dist. Guard 3, Co-Capt. 4; Softball 1; Most Athletic 3; Who's Who 2, 3; Buzz Editor 4; Annual Staff 3, 4; ISL Spelling 1.

BRUHL, DON, JR.

Basketball 4; FFA 1, 4; Student Council 2, 3, 4, Vice-Pres. 3; NHS 2, 3, 4, Pres. 4; Jr. Play; Class Reporter 2; Class Vice-Pres 3.

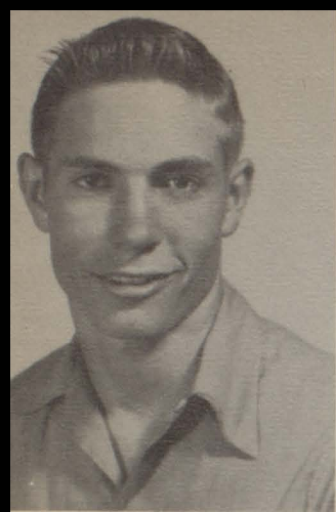

BUTLER, JERRY  
 Football 4; Basketball 3, 4; Track 3, 4; FFA  
 2, 3, 4; Student Council 4; Jr. Class Favorite.

CASSADAY, BENTON  
 FFA 4 yrs., Pres. 4, Fourth Place State  
 Dairy Judging Team 3, National Livestock  
 Team 3, State Livestock Judging Team 2;  
 Class Parliamentarian 2, 4; Band 3 yrs.; Pep  
 Squad 4.



FAIN, ROBERT  
 Basketball 4 yrs.; FFA 1; Class Pres. 2, 3;  
 Student Council 2, 3, 4, Vice-Pres. 3, Pres.  
 4; Valentine King 3; NHS 2, 3, 4; Jr. Play.

GARRETT, GLORIA  
 Annual Staff 4; Lettered Basketball 2, 3, 4;  
 Band 8 yrs., Flag Carrier 1, 2; FHA 1, 2, 4;  
 Baseball 1; Volleyball 1, 2, 4; FHA Reporter 4.

HAYES, BETTY LOU  
 Band 8 yrs., Reporter 4, All Dist. Band 3;  
 FHA 4 yrs., Sec. 3, Pres. 4; Jr. Class Fa-  
 vorite; Student Council 4; Annual Staff 4; Buzz  
 Typist 4; Volleyball 1; FHA State Meet Rep.

HIBBITTS, NORMAN  
 Jr. Football 1 yr.; Track 3.

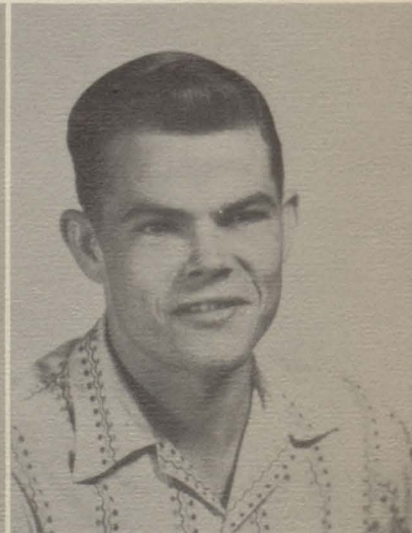

HOLTZER, JOYCE  
 FHA 2 yrs.; Pep Squad 3 yrs.

HOMESLEY, WYLIE B.  
 FFA 3 yrs.





HUGGINS, FRANCIES

Band 1, 2, 3, 4; Pep Squad 3, 4; Spanish Club 3;  
FHA 1, 2.

KLEEN, ERWIN

Jr. Football 1 yr., FFA 3 yrs.



LEIFESTE, ARLENE

Band 8 yrs.; FHA 4 yrs.; Lettered Tennis 4  
yrs.; Reg. Champions 3; "B" Team Basket-  
ball 2; Baseball 1; Annual Staff 4; NHS 3, 4.

LIGHT, MYRNA JO

Band 7 yrs., Asst. Drum Major 3, 4, Student  
Conductor 2, Sweetheart 4, All Dist. Band 2,  
3; Class Sec. 2, 3; FHA 4 yrs.; FFA Sweet-  
heart Nom. 4; NHS 2, 3, 4; Student Council 4  
yrs., Sec. 2 1/2 yrs.; Business Mgr. of An-  
nual Staff.



MASSEY, VIRGINIA

NHS 2, 3, 4, Reporter 4; Band 7 yrs., All  
Dist. Band 3, Reporter 3, Vice-Pres. 4;  
Speech Club 3, 4; FHA 4 yrs.; ISL Declama-  
tion 2; State Debate Finals 3; Tennis 1; An-  
nual Staff 3, 4, Jr. Editor 3, Editor 4.

MORGAN, SYBLE

FHA 4 yrs.; Pep Squad 4 yrs.



MURCHISON, GORDON

Football 3, 4; Track 4; FFA 3.

NIXON, SHIRLEY

Student Council 1; NHS 2, 3, 4; Basketball Mgr.  
2; Baseball 2; Vice-Pres. Pep Squad 4, Pep  
Squad 4 yrs.; FHA 4 yrs.; Annual Staff 4;  
Office 3, 4.



**NORRIS, LESTER**

Jr. Football 2 yrs., Lettered 1 yr.; Volleyball 3, 4.

**OATMAN, SARAH**

Band 8 yrs.; FHA 4 yrs., Song Leader 4; NHS 4; Buzz Art Editor 4; Speech Club 4; Jr. Play; Jr. Tennis Doubles 2; Speech Play 2; Basketball Cheerleader 4; Annual Staff 1, 2, Art Editor 4.



**OTTO, ARLENE**

Basketball 4 yrs.; Band 8 yrs., Majorette 3, 4, Head Majorette 4; FHA 4 yrs., Treas. 3, 4; Volleyball 3, 4; Valentine Queen 3; Annual Staff 3, 4; Jr. Play; Buzz Typist 4; FHA State Meet Rep; Student Council 4.

**OVERSTREET, BARBARA**

Basketball 4 yrs., Capt. 3, All Dist. 3; Volleyball 4 yrs.; Baseball 1; FFA Sweetheart 4; FHA 4 yrs., Sec. 4; Jr. Play; Pep Squad 4 yrs., Cheerleader 2, 3, Head Leader 4, Pres. 3, 4; Annual Staff 4; Class Treas. 4; Class Favorite 2; Best All-Round 3; Speech Club 3, 4, Reporter 4; Student Council 3, 4, Historian 4.

**PATTON, JOY**

NHS 2, 3, 4, Sec. 4; Annual Staff 3, 4; Sec. Speech Club 4; FHA 4 yrs.; Band 5 yrs.

**PRESTON, HAROLD**

Lettered Jr. Football 1 yr., Sr. Football 4 yrs., Lettered 2, 3, 4; Lettered Track 3; Lettered Basketball 3 yrs.; FFA 4 yrs.

**RAINES, BILLY RAY**

Lettered Jr. Football 2 yrs., Sr. Football 2, 3, Lettered 4; Jr. Track 1; Speech Club 4.

**RATLIFF, BARBARA**

Pep Squad 2, 3; FHA 4 yrs.; Jr. Basketball 1; Sr. Basketball 2; Sr. Volleyball 2; Buzz Staff 4; Jr. Tennis 1.

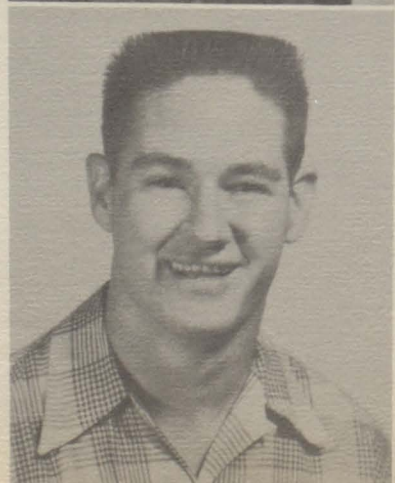
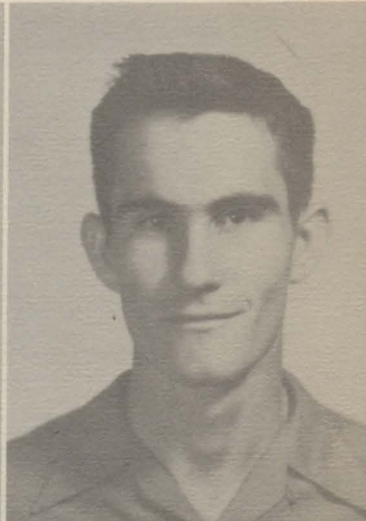

RICKETSON, MARY LOU

FHA 3, 4; Pep Squad 4; Transferred 1954 from Arkansas.

ROBBINS, ROBBY

Tennis 3, 4; Speech Club 4, Pres. 4; Class Vice-Pres. 4; Annual Staff 4.

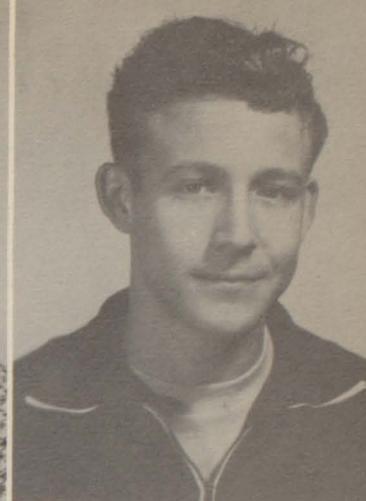

ROBERTS, GLENDA

Band 5 yrs.; FHA 4 yrs.; Volleyball 1.

ROGERS, LOYCE

Speech Club 3; FHA 4 yrs.



ROSS, DAVID

Football 2, 3, 4, Lettered 3, 4; Jr. Football 4 yrs., Lettered 3 yrs.; Lettered Track 4; Tennis 2 yrs.; Lettered Basketball 2, 3, 4; FFA 1, 2, 3, Parliamentarian 4; Student Council 3, 4; Class Vice-Pres. 1.

SCHNEIDER, NELLETA

Band 8 yrs., Flag Carrier 4, All Dist. Band 3, Cen-Tex All Star Band 1; FHA 4 yrs., Treas. 2, Historian 4; Annual Staff, Senior Editor; NHS 2, 3, 4, Treas. 3, Vice-Pres. 4; Student Council 2, 4, Parliamentarian 4; Basketball 2, 3, 4; Volleyball 2, 3, 4; Jr. Play; Baseball 2; Buzz Typist 4.

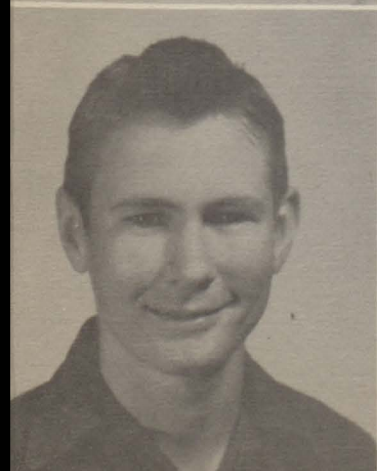

SESSOM, CLAYTON

Lettered Track 4; Manager Football 4; FFA 1, 3, 4, Sentinel 4; Band 1, 2, 3.

SMITH, MELBA

Pep Squad 2, 3, 4; FHA 1, 2, 4.



UPTON, JOAN

Band 6 yrs.; FHA 1, 2; Class Rep. 2; Art Editor of Annual Staff 4; Spanish Club.

WAGNER, LA VERNE

FHA 4 yrs., Historian 2; Pep Squad 2, 3, 4; Cheerleader 4; Secretary 4; Class Favorite 1; Student Council 2, 3; Annual Staff 4; Basketball 3; Volleyball 3.



WALKER, MURLENE

FHA 4 yrs.; Band 8 yrs., All Dist. Band 3; NHS 2, 3, 4; Speech Club 4; Annual Staff Typist 4; Asst. Basketball Mgr. 2; ISL Spelling 1; ISL Typing 3; Buzz Typist 4.

WALLIS, REBA

Band 8 yrs., Cen-Tex All Star Band 1, Majorette 4 yrs., Head Majorette 3; Student Council 3, 4; NHS 4; Annual Staff 2, 3, 4; Speech Club 3, 4, Librarian 4; Speech Plays 2; FHA 4 yrs.; FFA Sweetheart 3; Jr. Play; Lettered Basketball 2, 3, 4, Hon. Men. Dist. 2; Volleyball 2; Jr. Tennis.

WATKINS, JIMMY

Sr. Football 4 yrs., Lettered 2, 3, 4, All Dist. 2, 3; Lettered 2 yrs., Jr. Football; Lettered Track 4 yrs.; Lettered Basketball 2, 3; Track State Finals 3; FFA 1, Parliamentary Team 1; Class Pres. 4; Student Council 3, 4.

WATSON, RAYMOND

Sr. Football 3, 4, Lettered 4; Lettered Volleyball 3, 4; Basketball 3, 4, Lettered 4; FFA 3, 4.

WHIGHAM, PATTY

Class Treas. 1; Class Reporter 4; Who's Who 1, 2, 3; Band 9 yrs., Drum Major 4 yrs.; FFA Sweetheart Nom. 1, 2, 3; Annual Staff 2, 3, 4; FHA 4 yrs., Vice-Pres. 3, 4; Speech Club 3, 4; One Act Play 3, Reg. All Star Cast 3; Student Council 2, 3, Historian 3; NHS 2, 3, 4; Lettered Tennis 4 yrs., Reg. Doubles Champs 3; Basketball 4 yrs., All Dist. 3, Capt. 4; Runner up Mountaineer Queen 3.

WINN, ALLEN

Volleyball 2 yrs.; FFA 3 yrs., Milk Judging Team, Parliamentary Team; Class Vice-Pres. 1; Class Favorite 1.

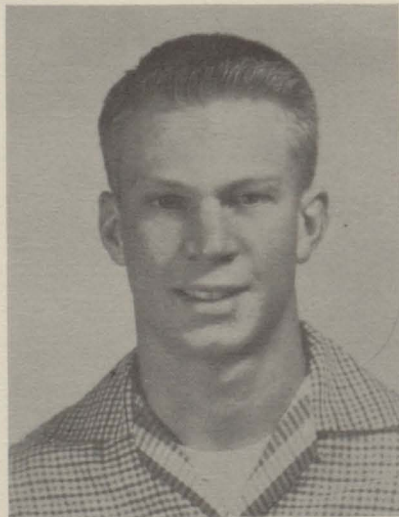

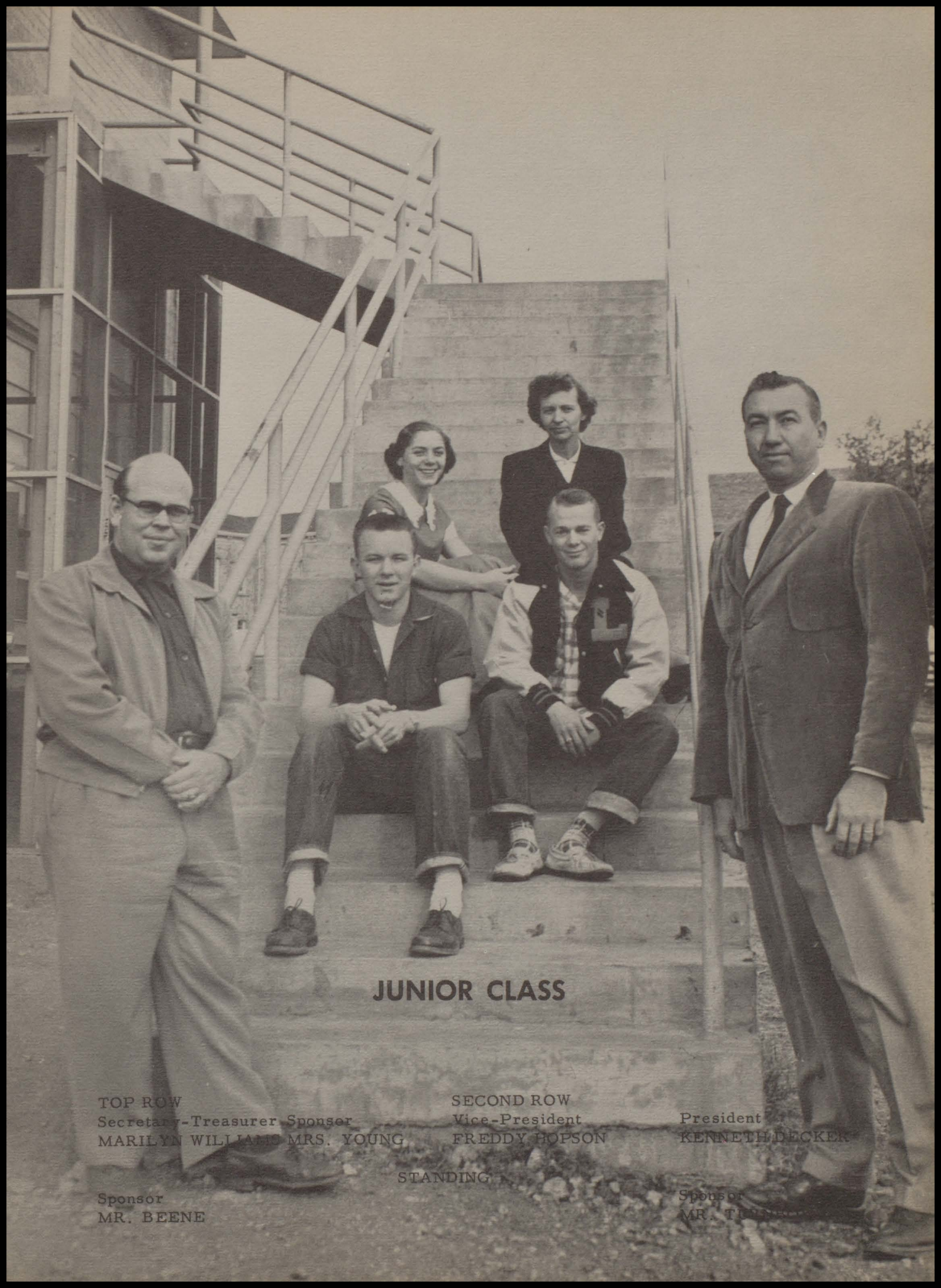

## JUNIOR CLASS

### TOP ROW

Secretary-Treasurer Sponsor  
MARILYN WILLIAMS MRS. YOUNG

### SECOND ROW

Vice-President  
FREDDY HOPSON

President  
KENNETH DECKER

Sponsor  
MR. BEENE

STANDING

Sponsor  
MR. TURNER

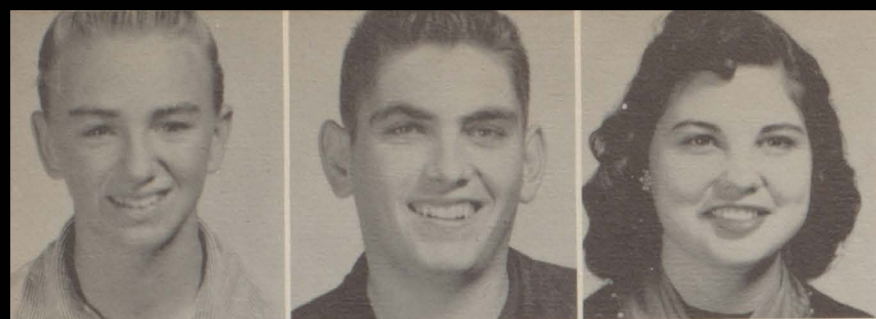

Bawcom, William  
Beasley, Roger  
Berry, Betty



Brewer, Edward  
Brown, Peggy  
Browning, David

Carta, Clay  
Cuzick, Richard  
Davis, Wilburn

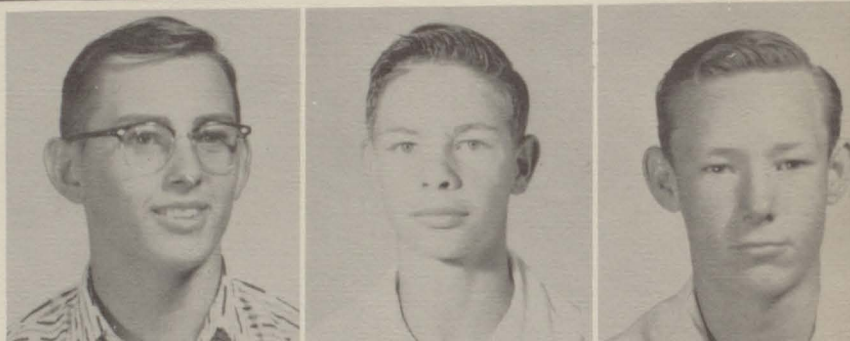

Davis, Darrel  
Decker, Kenneth  
Gray, Joanna

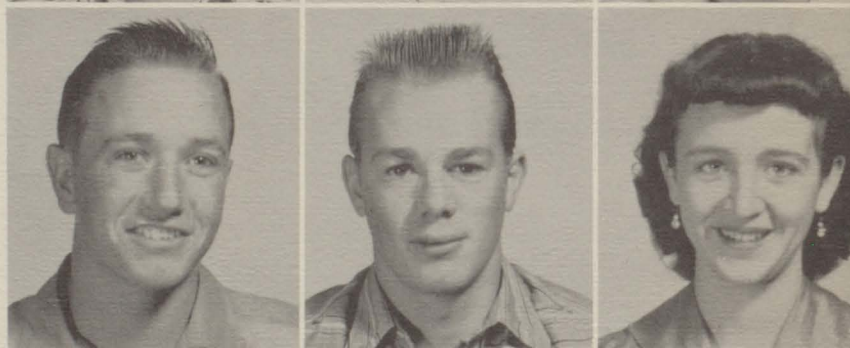

Grenwelge, Roy  
Hackworth, David

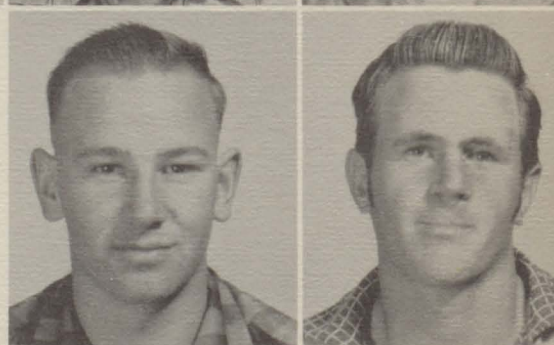

Sponsored By

M. C. DALCHAU INSURANCE-BEN FRANKLIN STORE-BATTERY HARDWARE CO.  
"For Your Protection"

Hartman, Charles  
Heyen, Glenda  
Hodges, Benny



Hoffmann, Georgia Ann  
Hopson, Freddy  
Howard, James

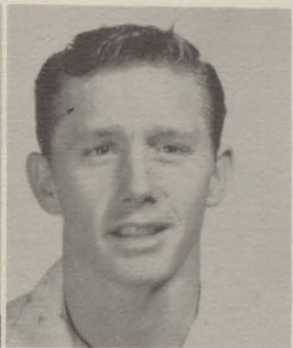

Huggins, Jo  
Huggins, Lloyd  
Jernigan, Rachel

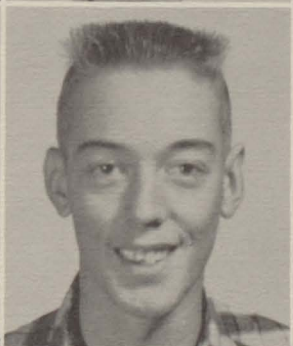

Kothmann, Sylvia  
Land, William  
McDougall, Dorothy



Myers, "Butch"  
Norris, Johnnie Beth  
Oehler, Mildred

Sponsored By  
ESTHER'S SHOP-CHARLIE'S STORE-STOLZ HARDWARE  
"Charlie Has Everything"

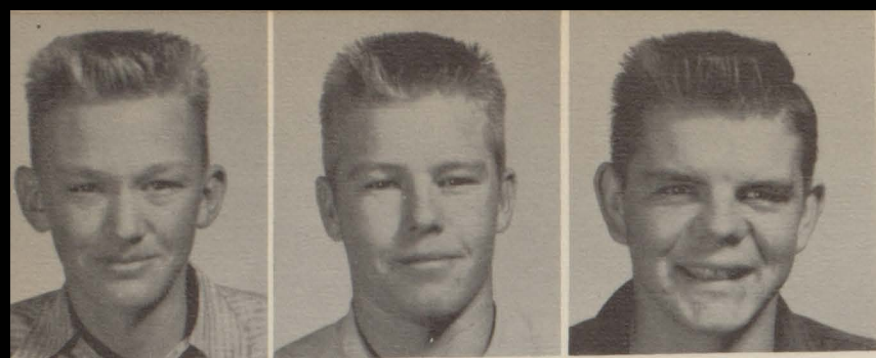

Osbourn, Carroll  
Plant, Tommy  
Ramsey, Billy



Reagor, John C.  
Ricketson, Barbara Gail  
Scheluchin, Virginia

Scrutchin, Diane  
Shirley, Clyde  
Shirley, James



Smith, Billy  
Tatsch, Gary  
Templeton, Darrell

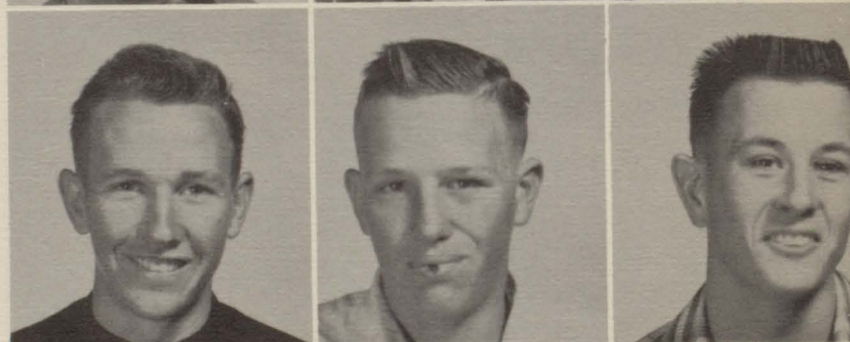

Templeton, Larry  
Williams, Marilyn  
Willis, H. C.

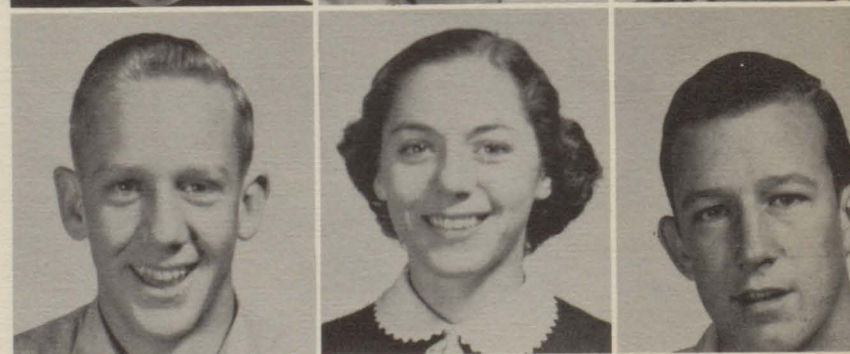

Sponsored By  
HOUSTON MOTOR CO. - WHITLEY'S JEWELRY - RABB MOTOR CO.  
"Hotel Llano Bldg."  
"Diamonds, Watches, Gifts"





## SOPHOMORE CLASS

TOP ROW  
President  
PIE WINN

MIDDLE ROW  
Vice-President  
BARRY WARD

Secretary-Treasurer  
MARILYN KOTHMANN

Reporter  
DUNCAN WRIGHT

Sponsor  
MR. WOODLAND

BOTTOM ROW

Sponsor  
MR. YOUNG



Ahrlett, Irvin  
Alexander, Leonardine  
Allen, Tommy

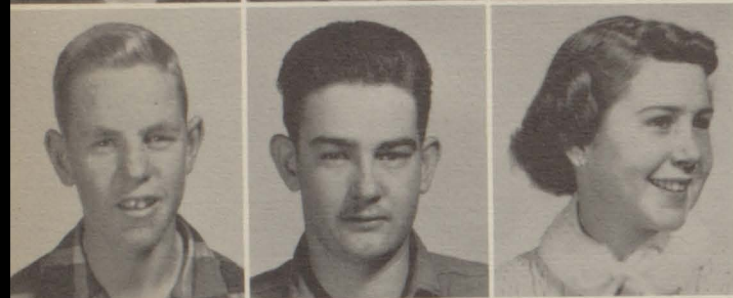

Bowen, Farlyn  
Bragg, James Allen  
Burke, Jo Nell



Campbell, Dot  
Castellaw, Barbara  
Collings, Margie

Conrad, Douglas  
Donop, Gordon  
Fain, Dewey  
Fox, Gerry



Gray, James  
Harlan, Gary  
Harlow, Patsy  
Haselden, Floyd



Henderson, Dolores  
Kabanschug, Sergei  
Keese, Rollie  
Kothmann, Marilyn



Sponsored By  
CARTER'S GRO. AND MKT.      QUALITY GRO. AND MKT.  
"Live and Let Live"  
"Best for Less"

Kuhn, Bobby  
 Kuykendall, Graylene  
 Lange, Carolyn



Lange, Frank  
 Light, Alsia Lou  
 Moore, Gene



Moran, Doris  
 Moss, Aaron  
 Myers, Harold

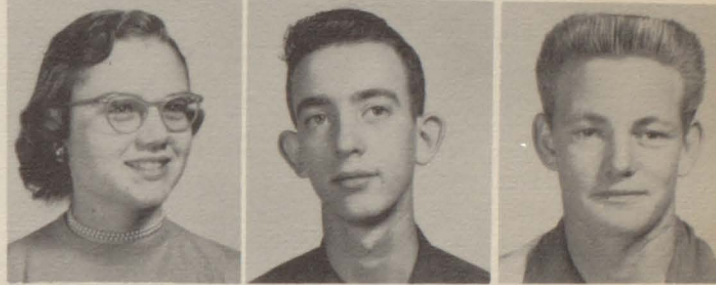

Nobles, James  
 Oestreich, Dave  
 Osbourn, Donald  
 Osbourn, Lamar



Owen, Gayle  
 Pechacek, Millie  
 Preston, Betty  
 Ratliff, Bryant



Ratliff, Sherry  
 Rogers, Patsye  
 Scott, Marion  
 Smith, Joyce

Sponsored By  
 JIM'S JEWELRY - PREMIER OIL CO. - BILL WALKER'S CLEANERS  
 "Phillips 66"



Smith, Eva Claudine  
 Staedtler, Martha  
 Stewart, David  
 Stewart, Jimmie



Sweatman, Charles  
 Tatsch, Jackie

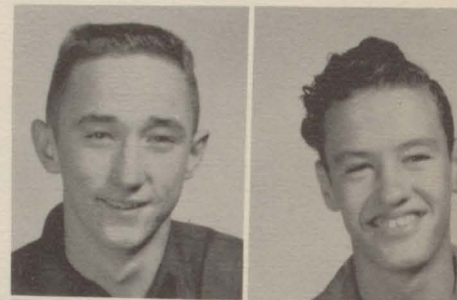

Ward, Barrie  
 Williamson, Donnie

Winn, Pie  
 Wood, Ruth  
 Wooten, Daniel  
 Wright, Duncan

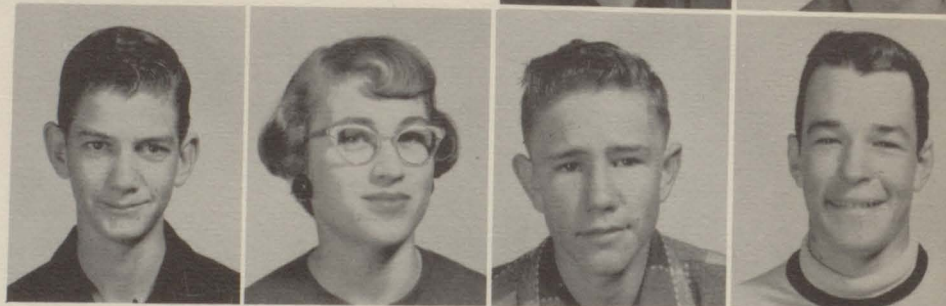

STUDENTS NOT PICTURED:

JUNIOR HIGH

- Brogdon, Margaret
- Brogdon, W.M.
- Brown, Johnny
- Hammons, Henry
- Herrera, Juanita
- Herrera, Marie
- Kennedy, Sherry
- Lopez, Lupe
- McLean, Tommy
- Pruitt, Willie Joe
- Robles, Carmen
- Simpson, C.L.

HIGH SCHOOL

- Campbell, Shirlene
- Crider, Sally Ann
- Kennedy, June
- Shropshire, Judith
- Wisdom, Gene

ELEMENTARY

- Anderson, Rebecca
- Bigger, Linda
- Brown, Aubrey
- Brown, Lonnie Lee
- Hammons, Kathy
- Herrera, Gennave
- Herrera, Rega
- Holtzer, Gail
- Holtzer, Sondra
- Warden, Annette

Sponsored By

THE TRADING POST  
 "Plumbing Supplies, Hardware,  
 Electrical Appliances"

Sponsored By

DUNCAN AND SPINKS MONUMENT WORKS  
 "Manufacturers of High Class Memorials"  
 Box 84 Phone 352  
 J. W. Duncan, Manager



## FRESHMAN CLASS

Sponsor

MRS. GREGORY

Vice-President

DON RAY HOPSON

President

BILL ANDERSON

Reporter

ESTELENE SCHUESSLER

Secretary

JO ANN McDOUGAL

Sergeant-at-Arms

OLNEY WALLIS

Treasurer

MILBURN GRENWELGE

Sponsor

MISS RHODES



Alexander,  
Annie Belle



Anderson,  
Bill



Barber,  
Kenneth



Bauer, Billie Ann  
Berry, Eva Louise  
Buntyn, Stella Mae

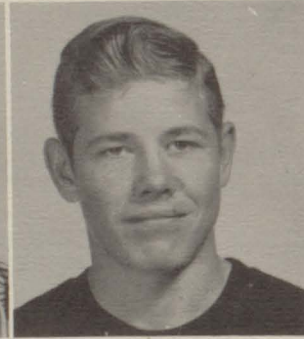
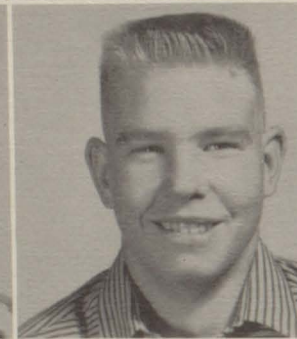

Carter, Charles  
Draper, Melvin  
Fraser, George

Grenwelge, Milburn  
Hallmark, Linnie  
Hodges, Erwinna

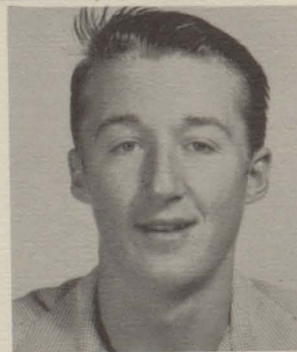

Holland, Kenneth  
Hopson, Sherron  
Hopson, Don Ray

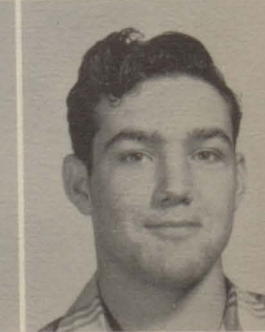
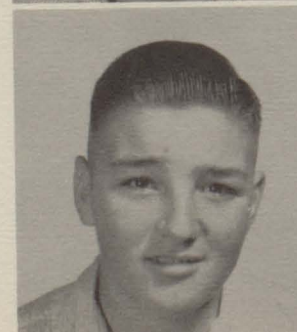



Land,  
Lucille

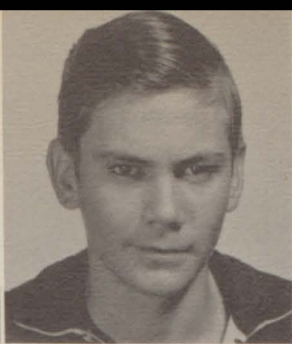

Light,  
Donald



Ligon,  
Len



Ligon,  
Walter

Lucas, Bobby  
Martin, Carl  
McDougall, Jo Ann



McFarland, Betty Lee  
Moore, Bonnie  
Myers, Dayton



Myers, Audrey  
Newman, Travis  
Overstreet, Joan



Renick, Bob  
Ricketson, Kenneth  
Rogers, Kay



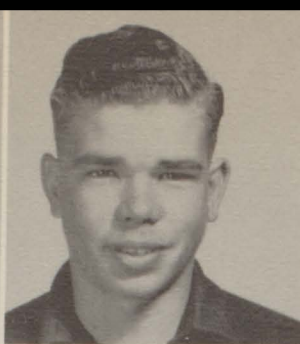
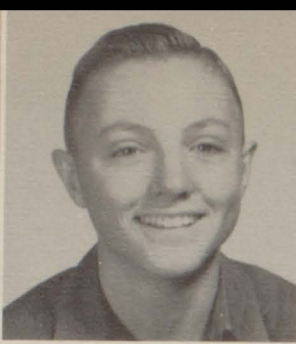

Rogers,  
Sammy

Schneider,  
Billy

Schuessler,  
Estelene

Scott,  
Charles

Slaughter,  
Moda



Strand, Johanna  
Sullivan, Amie  
Tallman, George



Tate, Winnie  
Templeton, Helen  
Tinney, Frances

Wallis, Olney  
Walton, Una Mae  
Watson, James

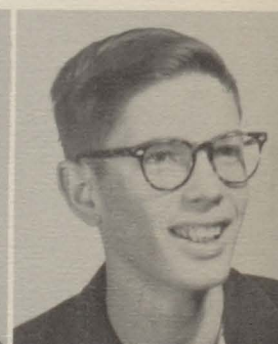

Williams, Patricia  
Underwood, Milton  
Virdell, Gerry Bob

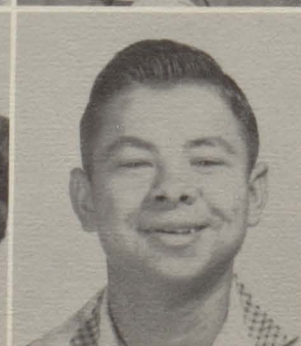





**FAVORITES**

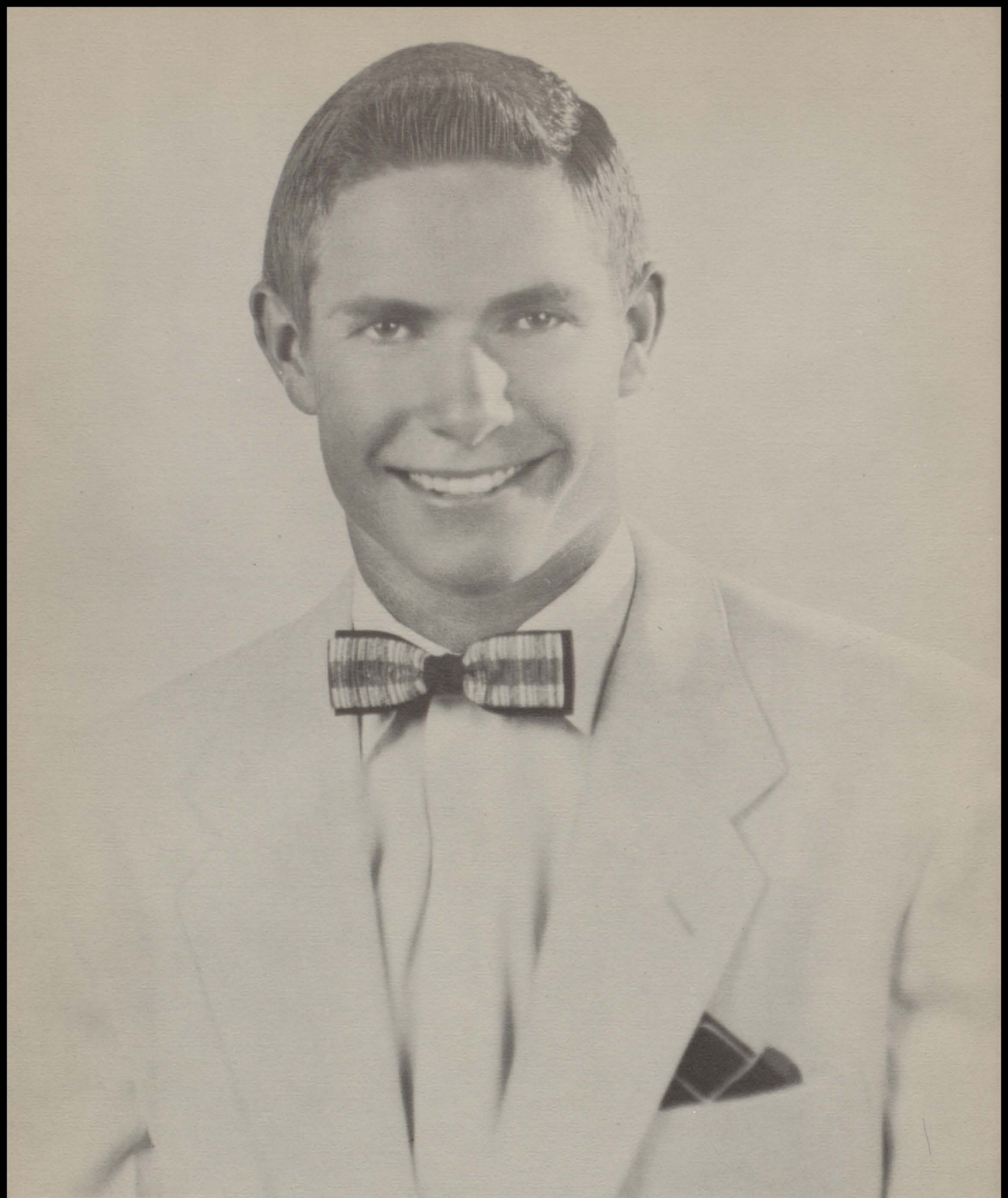

**MOUNTAINEER KING**

**JERRY BUTLER**



**MOUNTAINEER QUEEN**

**ARLENE OTTO**



**BEST ALL-AROUND**

**BOBBY FAIN**

**PATTY WHIGHAM**

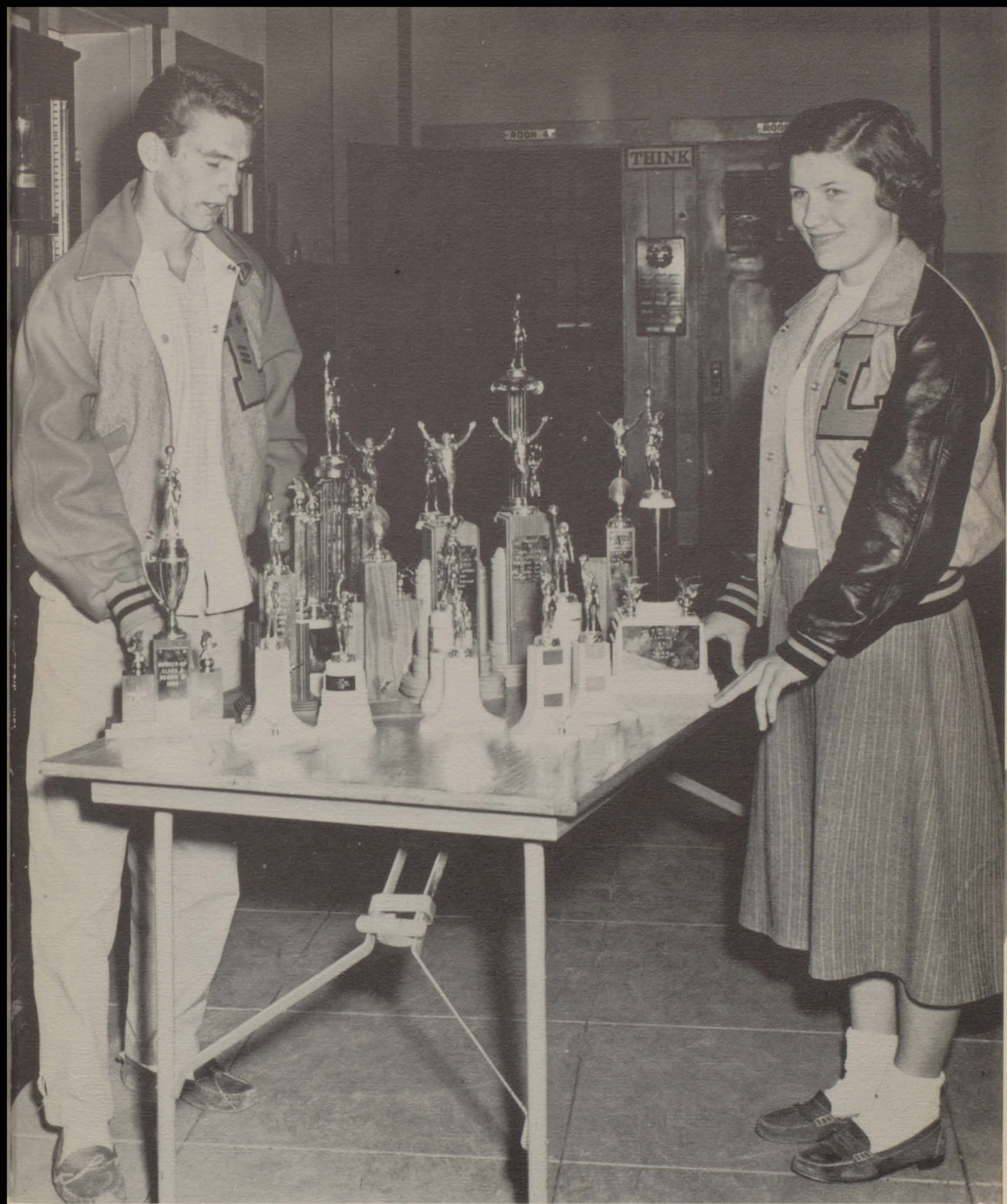

## **MOST ATHLETIC**

**DAVID ROSS**

**DOROTHY McDOUGALL**

## SENIOR FAVORITES

JOY PATTON'  
ROBBY ROBBINS



## JUNIOR FAVORITES

SYLVIA KOTHMANN  
TOMMY PLANT

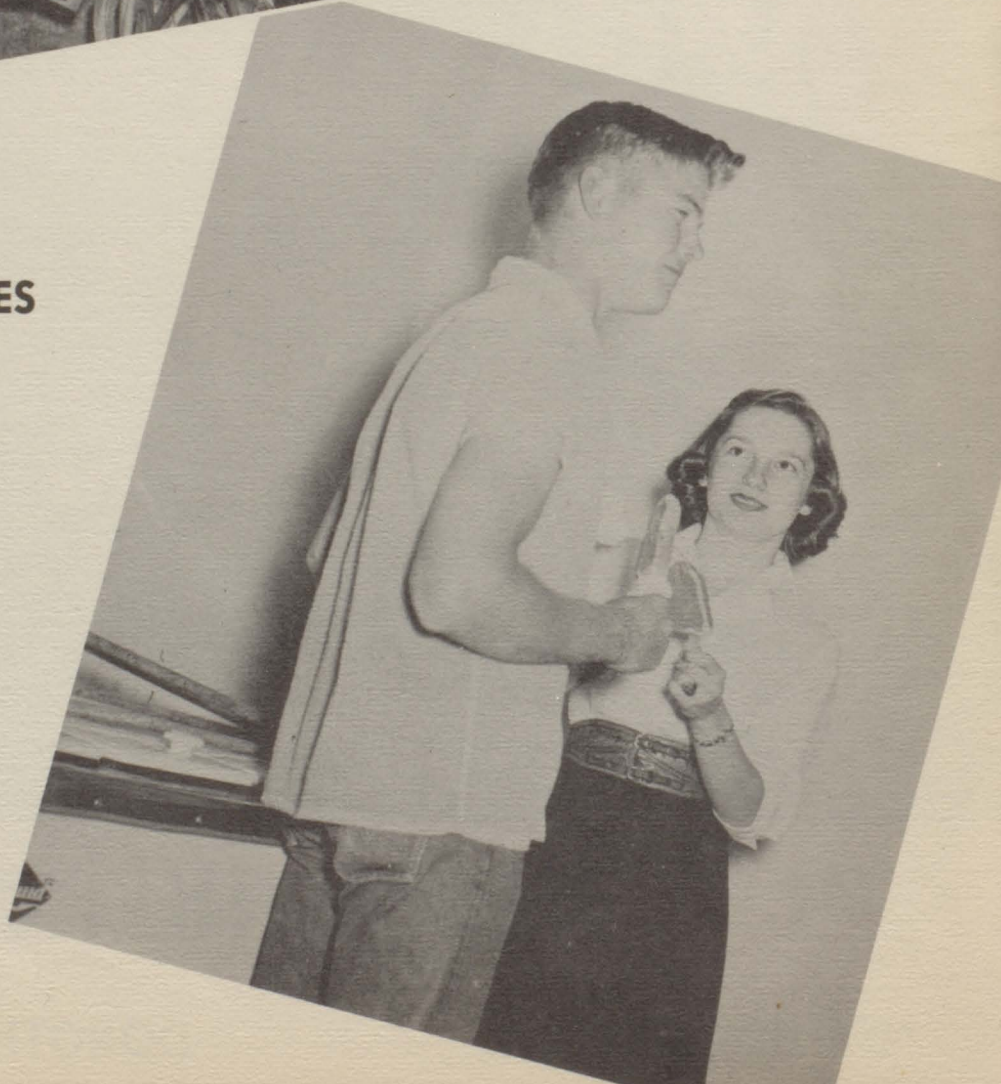

## SOPHOMORE FAVORITES

MARION SCOTT  
DEWEY FAIN



## FRESHMAN FAVORITES

JO ANN McDOUGALL  
WALTER LIGON





**F. F. A. SWEETHEART**

**BABS OVERSTREET**





**F. H. A. SWEETHEART**

**GORDON MURCHISON**



**BAND SWEETHEART**

**MYRNA LIGHT**

QUEEN

Arlene Otto



Jerry Butler

KING

Arlene Otto and Jerry Butler were crowned Mountaineer Queen and King December 23, 1954, at the Christmas party sponsored by the Student Council. The royal court consisted of Joy Patton and Robby Robbins (Senior Favorites), Sylvia Kothmann and Tommy Plant (Junior Favorites), Marion Scott and Dewey Fain (Sophomore Favorites), Jo Ann McDougall and Walter Ligon (Freshman Favorites), Pat Tanksley and Charmane Fowler (Crown Bearers), Arlene Otto (Queen), Jerry Butler (King).

BANDSWEETHEART



Myrna Jo Light

# WHO'S WHO



Frances Brown

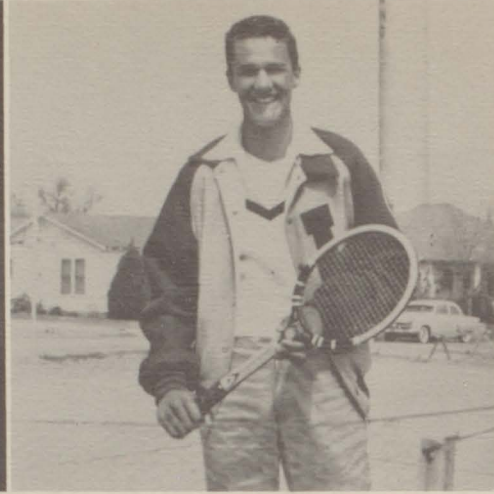

Don Bruhl

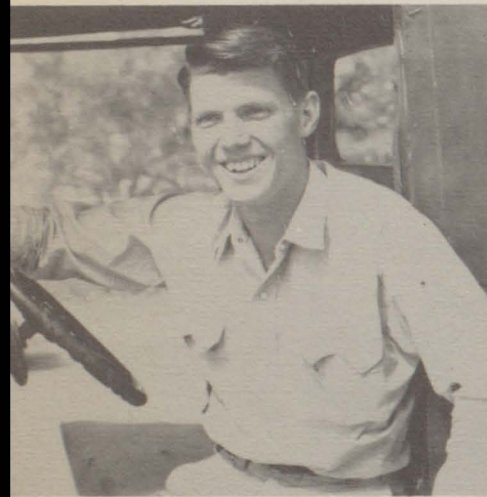

Bobby Fain



Virginia Massey



Gail Ricketson

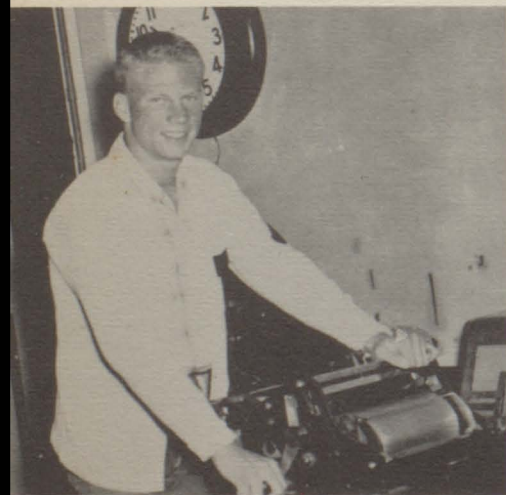

Jimmy Watkins



Patty Whigham

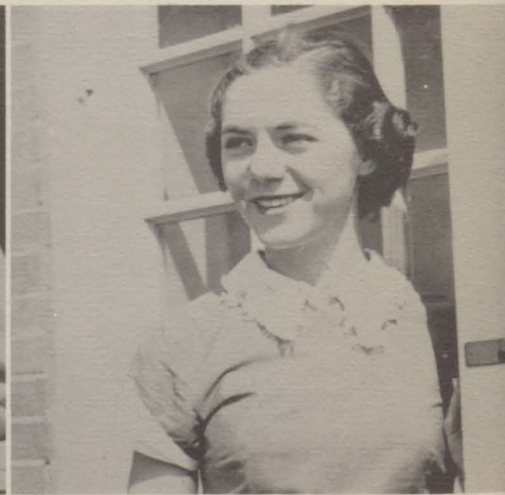

Marilyn Williams

Sponsored by  
THE CORNER DRUG STORE

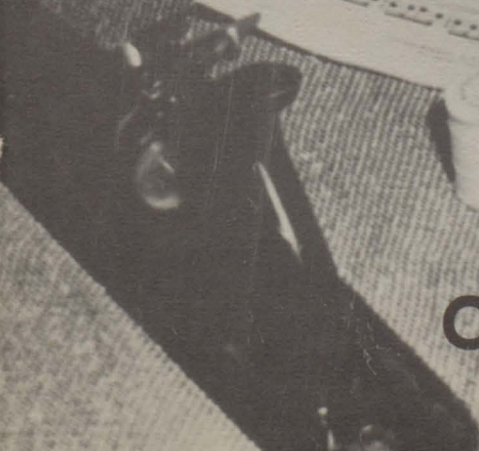
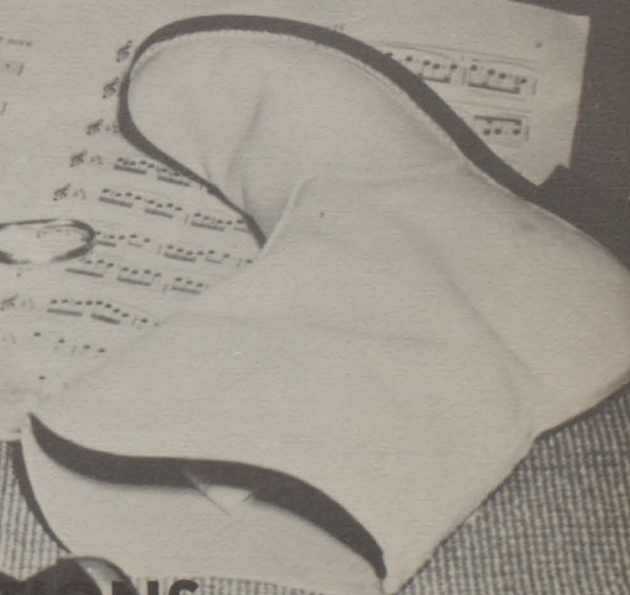
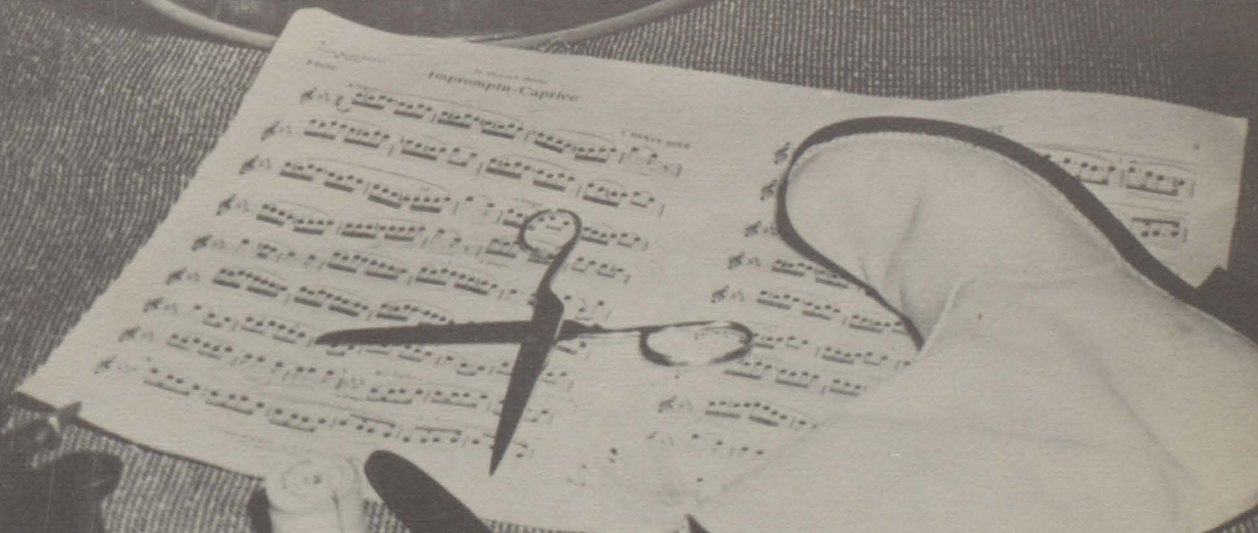
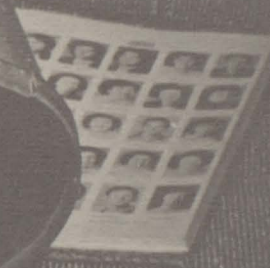

**ORGANIZATIONS**



## NATIONAL HONOR SOCIETY

FRONT ROW: Whigham, Wallis, Brown, Fain, Davis, Patton, Bruhl, Schneider, Williams, Massey. BACK ROW: Plant, Gray, Kothmann, Nixon, Light, Heyen, P. Brown, Ricketson, Oatman, Carta, Walker, Leifeste, Gregory.

President  
DON BRUHL

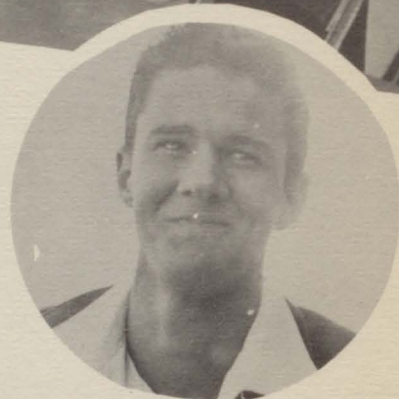

## STUDENT COUNCIL

BACK ROW: Ross, Davis, Alexander, Butler, Hopson, Stewart, Williamson, Renick, Hayes, Schuessler, Ratliff, Heyen, Wallis, Rogers, Fraser, Hopson. FRONT ROW: Hopson, Williams, Otto, Kothmann, Anderson, Winn, Schneider, Bruhl, Fain, Light, Overstreet, Watkins, Decker.

President  
BOBBY FAIN





## SPEECH CLUB

President  
ROBBY ROBBINS



SEATED: Williams, Gray, Otto, Banner, Oatman, Wallis, Patton, Robbins, Brown, Overstreet, Kothmann. STANDING: Williamson, Renick, Bauer, Alexander, Kleen, Raines, Massey, Ricketson, Crider, Whigham, Walker, Jernigan, Ligon.

## BUZZ STAFF

Editor  
FRANCES BROWN



BACK ROW: REP., Butler, Norris, Brewer, Smith, Beasley, Kleen; JR. HI. ED., Murchison; TYPISTS, Banner, Walker, Otto, Schneider, Patton; ART ED., Upton; TYPISTS, Bawcom, Hayes; FRONT ROW: REP., Davis; MAKE-UP ED., Preston; FEATURE ED., Watson; REP. Bauer; SOCIETY ED., Ratliff; SPORTS ED., Watkins; ED., Brown; NEWS ED., Fain; TYPIST, Oatman; EXCHANGE ED., Raines; REP., Sessom.





Editor  
VIRGINIA MASSEY

## ANNUAL STAFF

FRONT ROW: M. Alexander, A. Otto, J. Patton, J. Gray (Soph. Sports Ed.), M. Light (Business Manager), S. Oatman, (Art Ed.), K. Ricketson (Fresh. Ed.), G. Heyen (Jr. Ed.), N. Schneider (Sr. Ed.), M. Pechacek (Soph. Ed.), J. Upton (Art Ed.), M. Walker (Typist), R. Robbins (Sr. Sports Ed.), B. Anderson (Fresh. Sports Ed.), BACK ROW: L. Ligon, L. Banner, R. Wallis, P. Whigham, F. Brown, D. Myers, J. Watson, B. Renick, K. Holland, M. Oehler, B. Hayes, D. Bawcom, A. Leifeste, S. Nixon, B. Overstreet, G. Garrett, R. Jernigan, J. Gray.



## IMMEDIATE STAFF

Jr. Editor, Gail Ricketson, Editor, Virginia Massey, Jr. Editors, Peggy Brown, Sylvia Kothmann, Marilyn Williams.



# PEP SQUAD

JUANITA RHODES  
Sponsor



FIRST ROW: Cheerleaders: Campbell, Buntyn, Overstreet, Wagner, Banner. SECOND ROW: Henderson, Land, Huggins, Overstreet, Rogers, Templeton. THIRD ROW: Hallmark, McDougall, Tate, Wood, Walton, Alexander, Gray. FOURTH ROW: Berry, Ratliff, Preston, Kuykendall, Morgan. FIFTH ROW: Slaughter, Oehler, Scott, Burke, Scheluchin, Lange, Brewer, Ricketson.

## OFFICERS

President ---BARBARA OVERSTREET  
Vice-President ----- SHIRLEY NIXON  
Secretary ----- LA VERNE WAGNER  
(Not Pictured)  
Treasurer ----STELLA MAE BUNTYN

## CHEERLEADERS

Dot Campbell, Stella Buntyn, (Head Cheerleader), Barbara Overstreet, La Verne Wagner, Lou Ann Banner.

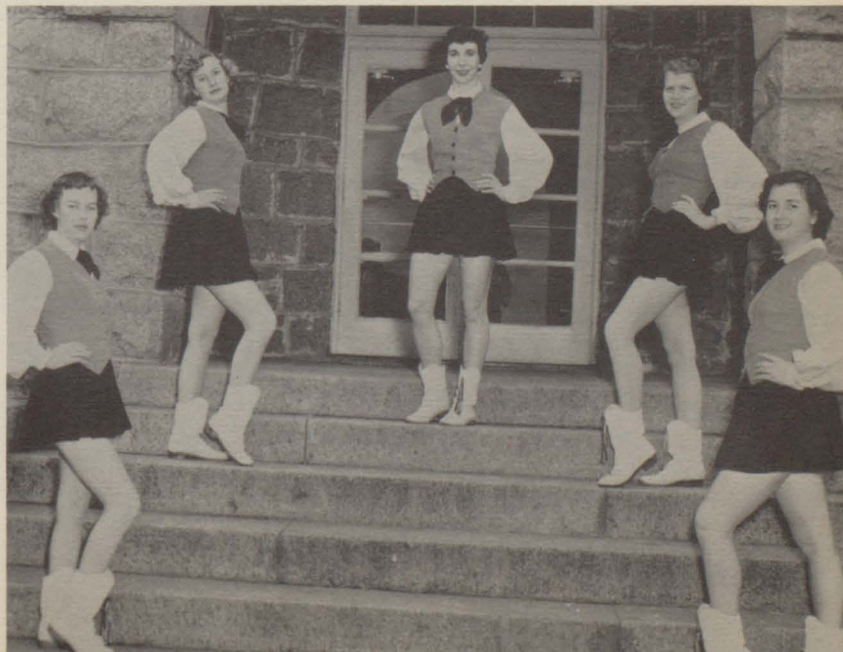

# L. H. S. BAND

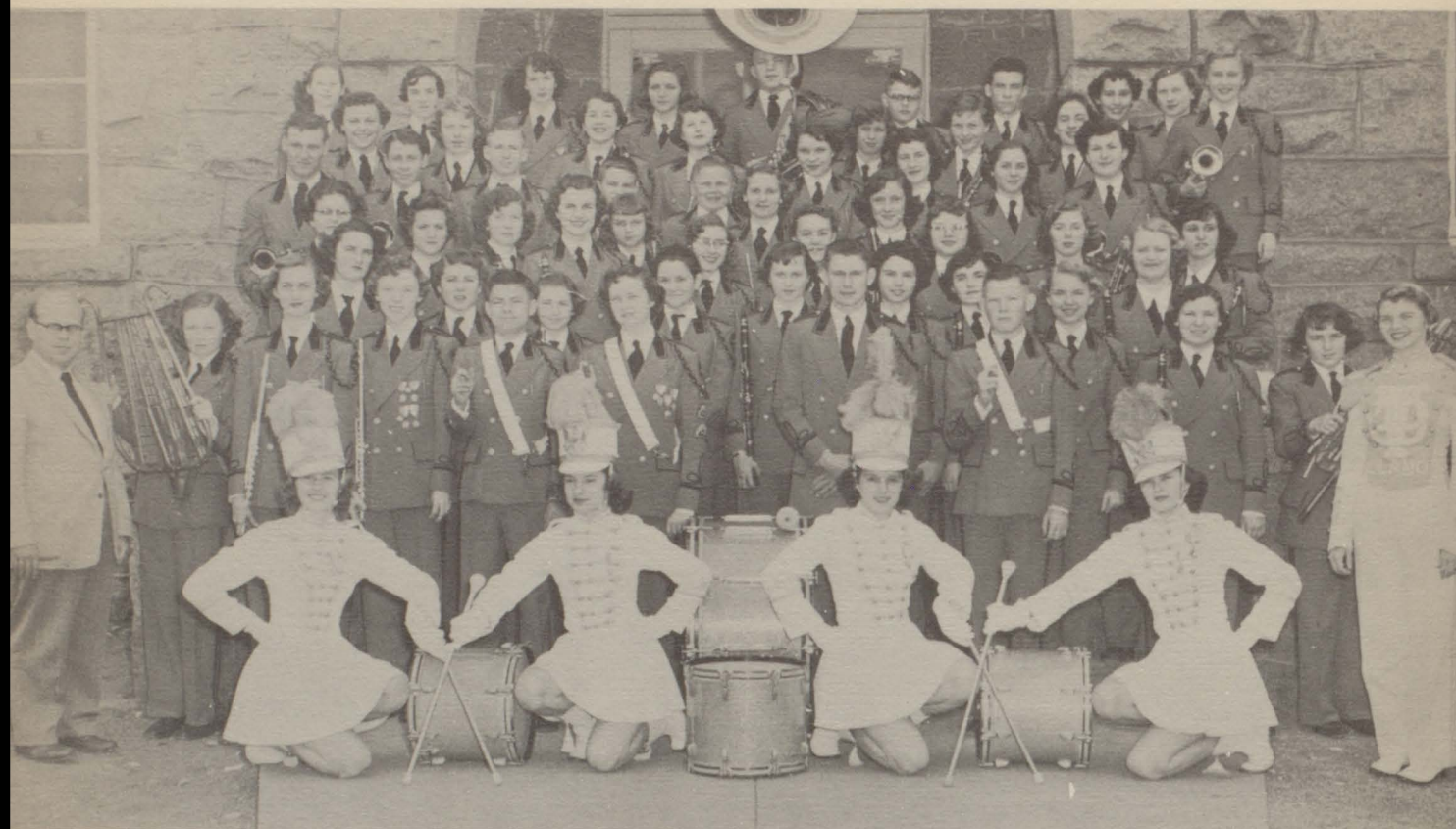

FIRST ROW: Otto, S. Kothmann, M. Köthmann, Wallis. SECOND ROW: Director Beene, Alexander, Massey, Ricketson, Underwood, Light, Sessom, K. Ricketson, Walker, Smathers, P. Whigham. THIRD ROW: Williams, Burke, Strayhorn, Cornelius, Stewart, L. Brown, Norris, D. Bawcom. FOURTH ROW: Hayes, Scrutchin, L. Alexander, F. Brown, Patton, Collins, Moran, Huggins, D. Whigham, Virdell. FIFTH ROW: Kuhn, Beasley, Tomme, Young, Robinson, Heyen, Castellow, Harlow, M. Williams, Rogers. SIXTH ROW: P. Brown, Pechacek, Phillips, J. Ricketson, Hodges, Swenson, Schuessler, Leifeste. SEVENTH ROW: Smith, J. Norris, A. Light, Hoffmann, F. Hopson, Ratliff, Osbourn, Upton, Garrett.

## BAND OFFICERS

FRONT ROW: B. Hayes, Rep. ; L. Alexander, Sec. ; F. Brown, Pres. ; A. Light, Student Conductor; M. Light, Student Conductor; Assist D. Major; V. Massey, Vice-Pres.

NELLETA SCHNEIDER  
Flag Bearer

DOROTHY McDOUGALL  
Flag Bearer

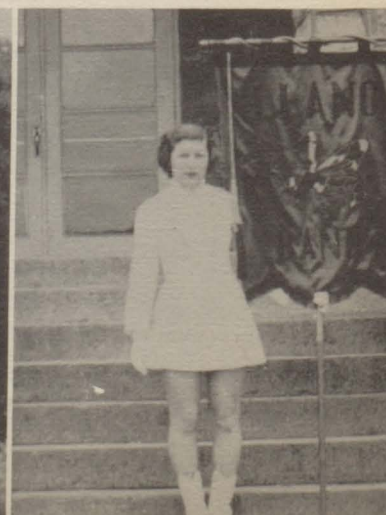



Arlene Otto



Drum Major  
PATTY WHIGHAM

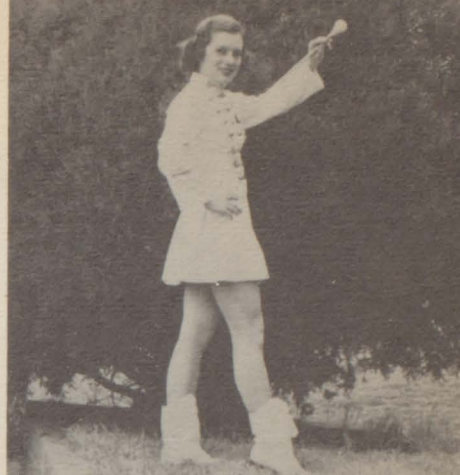

Marilyn Kothmann



Sylvia Kothmann



Director  
CHARLES E. BEENE



Reba Wallis

# MARCHING BAND

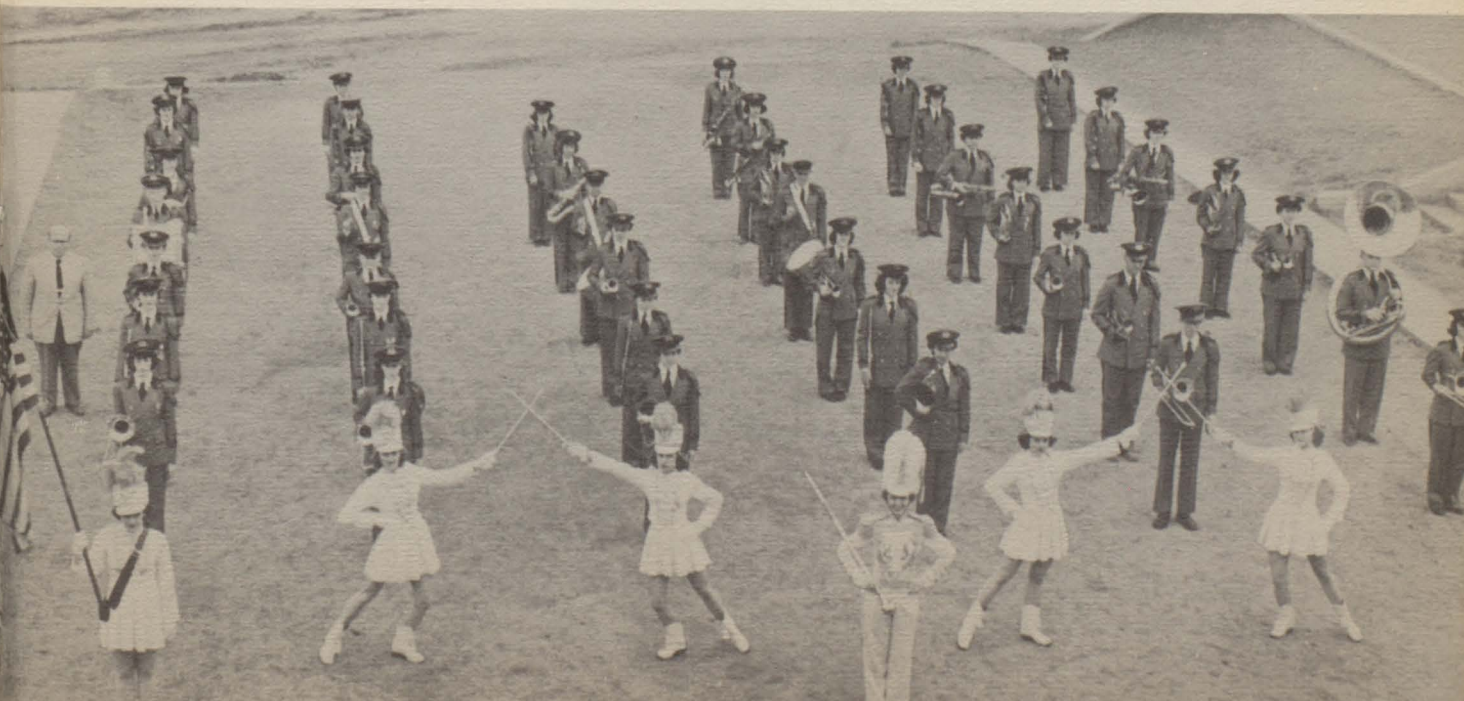

# FUTURE FARMERS OF AMERICA



FIRST ROW: Ligon, Holland, Ratliff, Ward, Wright, Fain, Huggins, Winn, Nobles, Kabonschuk, Ahrlett, Reagor. SECOND ROW: Lucas, Renick, Williamson, Donop, Lang, J. Stewart, D. Stewart, Tatch, H. Myers, B. Myers, Carta, Plant, Hackworth, THIRD ROW: Light, Myers, Grenwelge, Schneider, Tallman, Hazelden, Conrad, Allen, Ramsey, Osbourn, Land, Templeton, Willis, FOURTH ROW: Newman, Osbourn, Cassaday, Carter, R. Grenwelge, Draper, Bragg, Davis, Decker, Howard, Hartmann.



## OFFICERS

Treasurer---- KENNETH DECKER  
 President----BENTON CASSADAY  
 Vice-President -- DARRELL DAVIS  
 Secretary----- WILLIE LAND  
 Reporter -----WELDON BAUER  
 (Not Pictured)

Sponsored by  
 COLE & CHILDERS INS. TRUCKING - LLANO FEED & SUPPLY  
 "Our Specialty--Livestock Carriers" "Purina Chows"  
 Sawyer & Weber

# FAT STOCK SHOW WINNERS



Gary Tatsch is posing with his GRAND CHAMPION GILT.

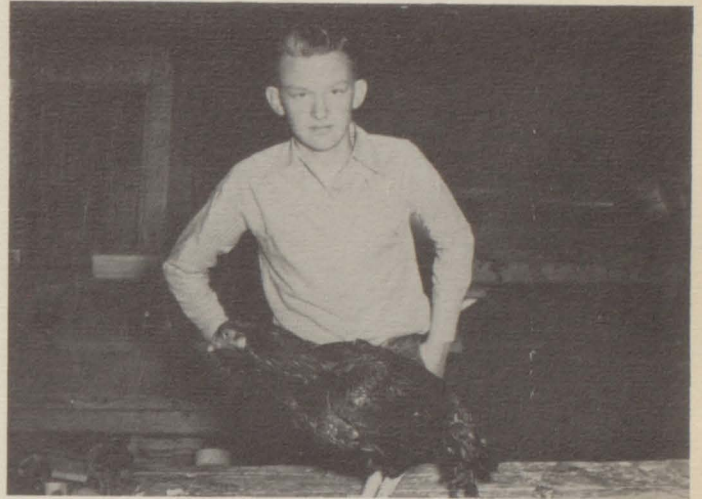

Carroll Osbourn is shown posing with his GRAND CHAMPION CAPON. This capon was also named GRAND CHAMPION at the Houston Fat Stock Show.



Donald Osbourn is showing off his GRAND CHAMPION BARROW.

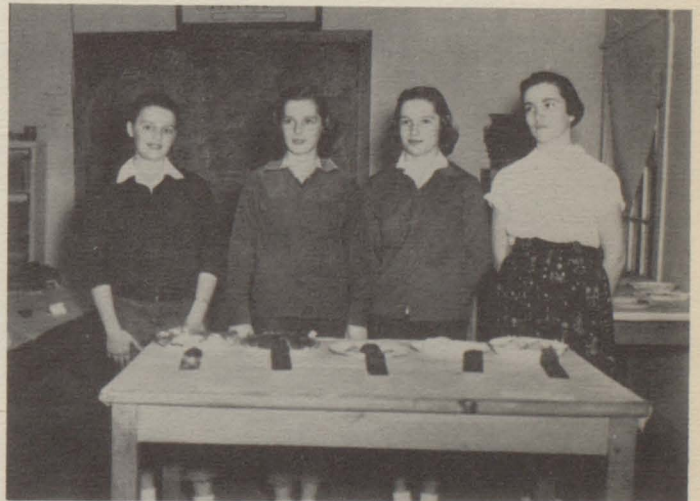

Jeanette Leifeste, Marilyn and Sylvia Kothmann, and Johnnie Beth Norris are displaying the blue ribbons they have won.



Winners in the foods division are Joan Kassel, Sarah Boxwell, Estelene Schuessler, Graylene Kuykendall, and Patty Whigham.

# FUTURE HOMEMAKERS OF AMERICA



FIRST ROW: M. Light, Hopson, Schneider, Banner, Leifeste, Patton, Overstreet, Otto, Whigham, Brown. SECOND ROW: Hayes, Slaughter, S. Kothmann, Heyen, Tinney, Campbell, Henderson, Moran, Massey, Instructor Ann Shipp. THIRD ROW: P. Brown, Wallis, Williams, Harlow, Walker, Videll, Rogers, Brewer, Ricketson, Overstreet, Templeton. FOURTH ROW: G. Ricketson, Scrutchin, Bawcom, Berry, Schuessler, Walton, Roberts, Gray, Smith, L. Rogers. FIFTH ROW: Preston, Collings, Staedtler, A. Light, Tate, Hodges, Castellow, Allen, Morgan. SIXTH ROW: M. Kothmann, Lange, Woods, Alexander, Owens, Kuykendall, Scheluchin, Strand, Moore. SEVENTH ROW: McDougall, Norris, Pechacek, Oehler, P. Rogers, Ratliff, Alexander, Land, Hallmark, McDougall, Williams. EIGHTH ROW: Hoffman, Jernigan, Kennedy, Bauer, Berry.

Pres. B. Hayes;  
V. Pres. P. Whigham;  
Sec. B. Overstreet;  
Treas. A. Otto;  
Parl. L. A. Banner;  
Hist. N. Schneider.



Sgt.-at-arms, D. Bawcom;  
D. McDougall;  
Pianist, F. Brown;  
Ann Shipp, Instructor.  
(Not Pictured) G. Garrett, Rep.

Sponsored by  
LLANO TIRE & APPLIANCE - ACME DRY GOODS - LANTEX THEATRE  
"Hot Point Appliances & Goodyear Tires"  
Rex Wooten Sr., Mgr.

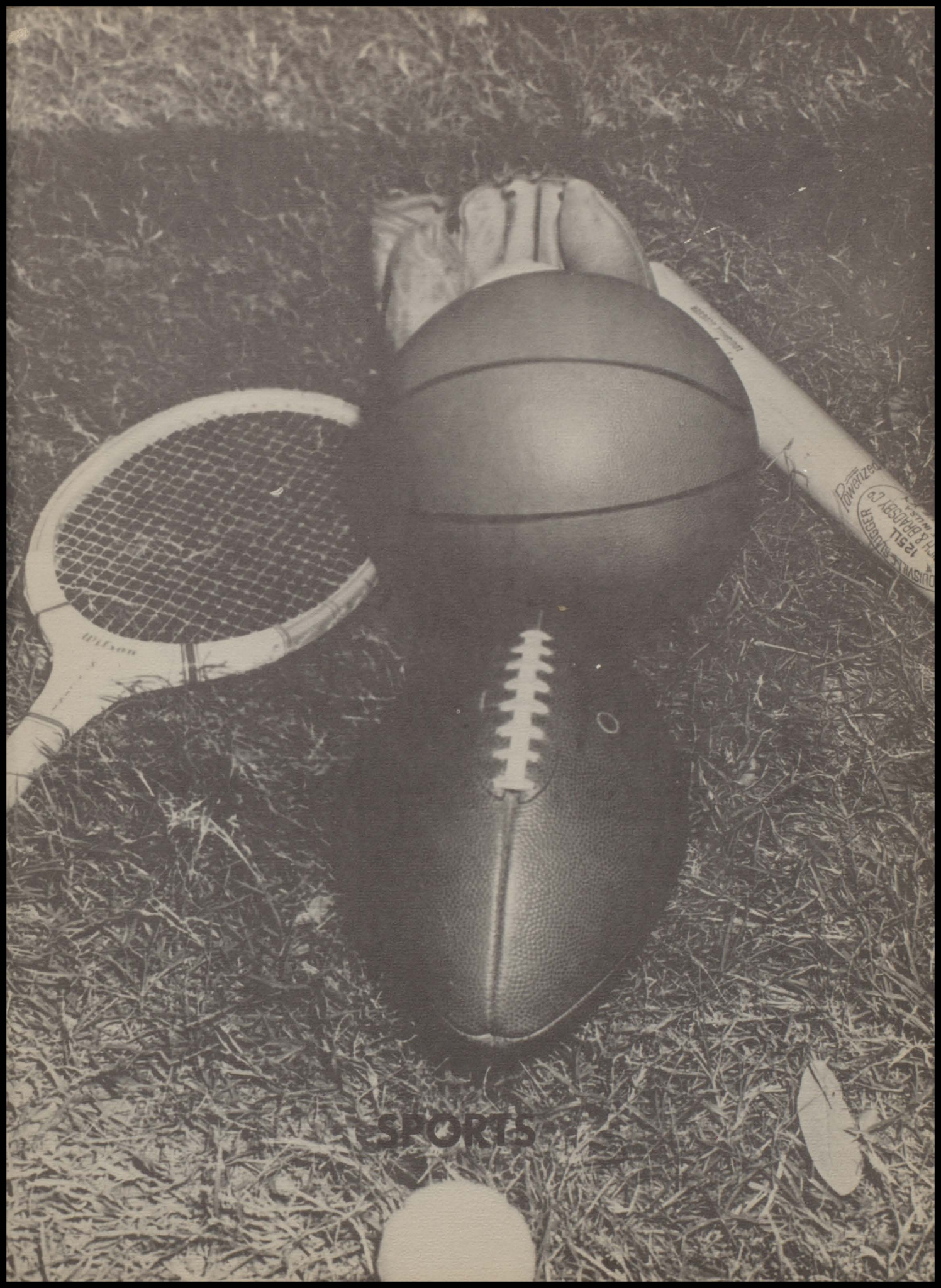

SPORTS

TRI-CAPTAINS AND COACHES

OPPONENTS

Lakeview (San Angelo)  
 Junction  
 San Saba  
 Granger  
 Mason  
 Bangs  
 Goldthwaite  
 Early (Brownwood)  
 Burnet  
 Santa Anna



WE	THEY
0	32
14	21
7	39
22	7
7	24
46	7
19	6
51	7
39	7
32	7

COACH YOUNG, TRI-CAPTAINS JERRY BUTLER, JIMMY WATKINS, DARRELL DAVIS, and COACH TURNBOW.

# 1954 FOOTBALL SQUAD



FIRST ROW: MANAGERS, Sessom, Brewer. SECOND ROW: J. Nobles, B. Lucas, B. Ward, D. Ross, S. Kabonschuk, K. Decker, B. Myers, J. Watkins, D. Davis, L. Huggins, W. Ligon. THIRD ROW: K. Holland, G. Murchison, L. Templeton, B. Raines, D. Wright, D. Howard, D. Templeton, M. Alexander. FOURTH ROW: COACH TURNBOW, G. Moore, G. Fraser, W. Bauer, R. Watson, H. Myers, D. Stewart, B. Ratliff, B. Hodges, S. Gabbart, W. Bawcom, T. Newman, COACH YOUNG. FIFTH ROW: W. Land, G. Tatsch, B. Ramsey, H. Preston, D. Hopson, J. Butler, S. Rogers, R. Grenwelge, M. Grenwelge.

Sponsored by  
 INMAN'S HUMBLE SERVICE STATION



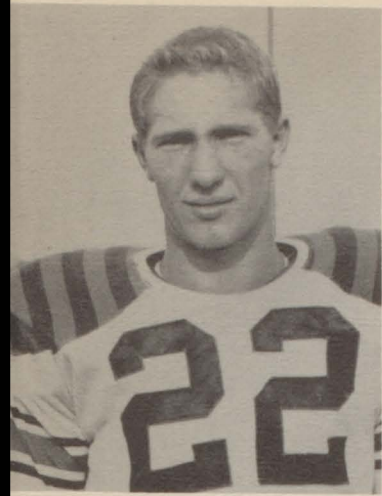

MONTY ALEXANDER  
Senior, End  
No. 22, 3 Letters



WELDON BAUER  
Senior, Tackle  
No. 15, 2 Letters



R. Y. BEASLEY  
Senior, Guard  
No. 42, 1 Letter

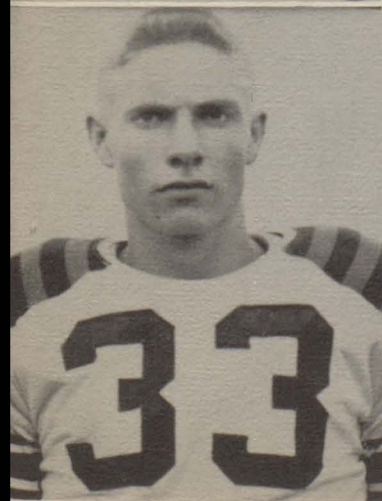

JERRY BUTLER  
Senior, End  
No. 33, 1 Letter  
Tri-Captain '54  
All-District '54



DARRELL DAVIS  
Junior, Guard  
No. 21, 3 Letters  
Tri-Captain '54  
All-District '54  
Central Tex. Lineman of  
the week '54, Lineman  
Sportsman of '54

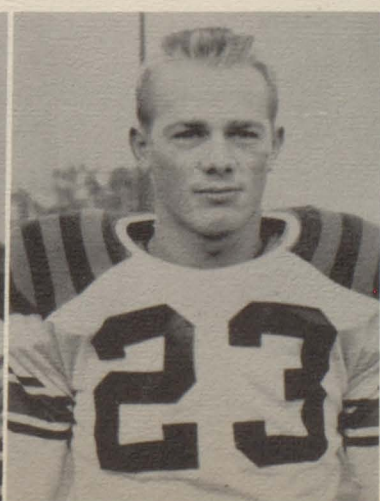

KENETH DECKER  
Junior, Back  
No. 23, 2 Letters  
Hon. Ment. '54

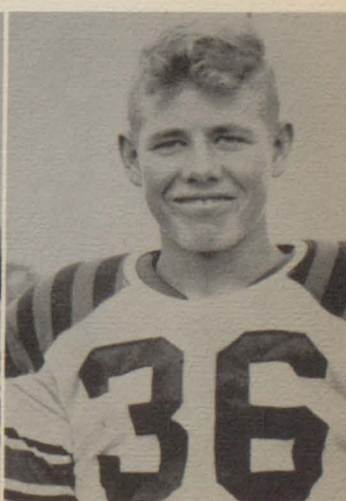

GEORGE FRASER  
Freshman, Guard  
No. 36, 1 Letter



Head Cheerleader  
BABS OVERSTREET

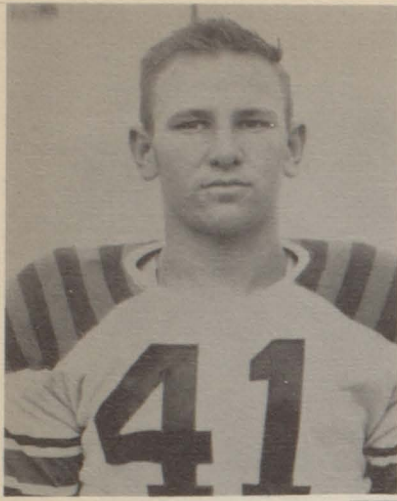

ROY GRENWELGE  
Junior, Back  
No. 41, 1 Letter



Cheerleader  
LA VERNE WAGNER

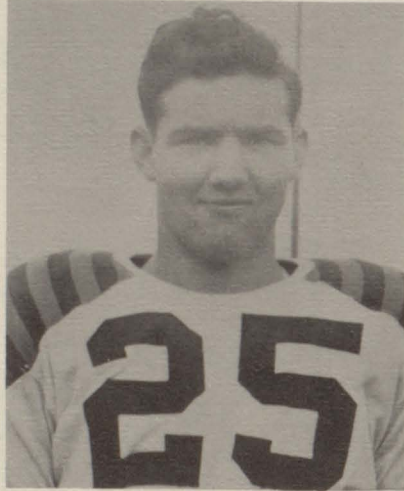

DON RAY HOPSON  
Freshman, Back  
No. 25, 1 Letter

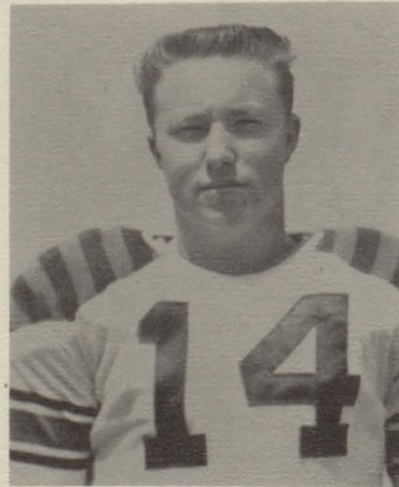

DINK HOWARD  
Junior, Back  
No. 14, 1 Letter



SERGI KABONSCHUK  
Freshman, Guard  
No. 18, 1 Letter  
Hon. Ment. '54



LLOYD HUGGINS  
Senior, Center  
No. 13, 1 Letter



Cheerleader  
LOU ANN BANNER

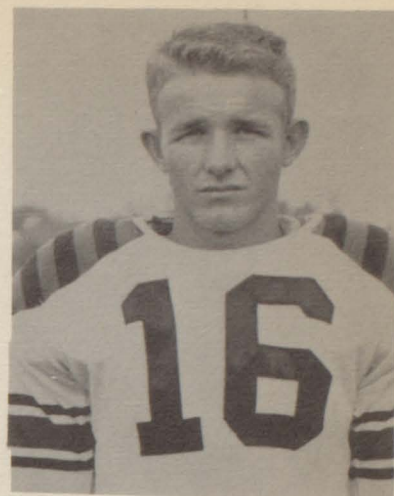

BOBBY LUCAS  
Freshman, Back  
No. 16

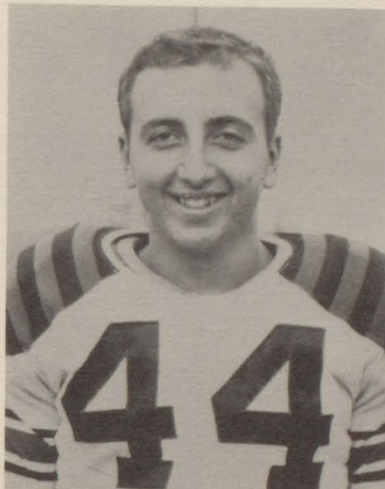

GORDON MURCHISON  
Senior, Tackle  
No. 44, 1 Letter

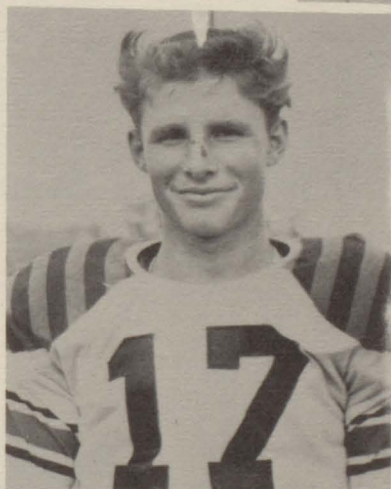

BUTCH MYERS  
Junior, Guard  
No. 17, 2 Letters  
All-Dist. '54

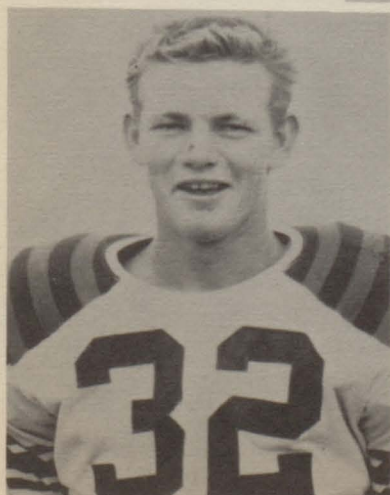

HAROLD DEAN MYERS  
Junior, Tackle  
No. 32, 1 Letter

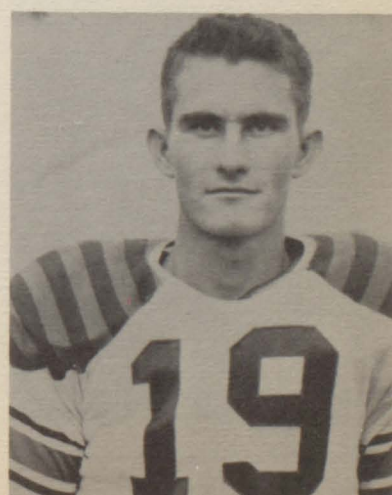

HAROLD PRESTON  
Senior, Back  
No. 19, 3 Letters  
All-Dist. '53  
Hon. Ment. '54

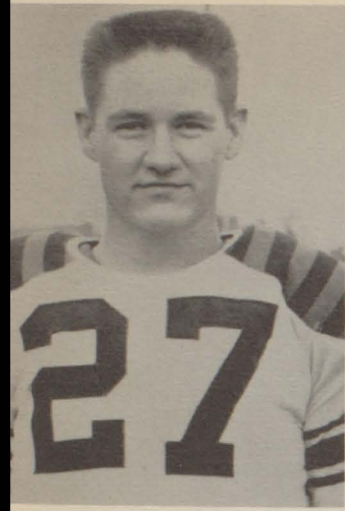

BILLY RAY RAINES  
Senior, Tackle  
No. 27, 1 Letter

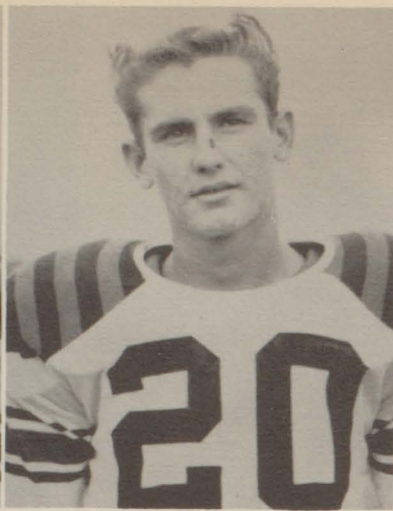

DAVID ROSS  
Senior, Quarterback  
No. 20, 2 Letters  
All-Dist. '54



DARREL TEMPLETON  
Junior, Guard  
No. 24, 1 Letter

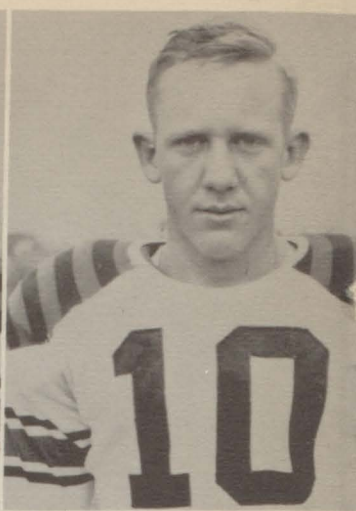

LARRY TEMPLETON  
Junior, End  
No. 10, 1 Letter

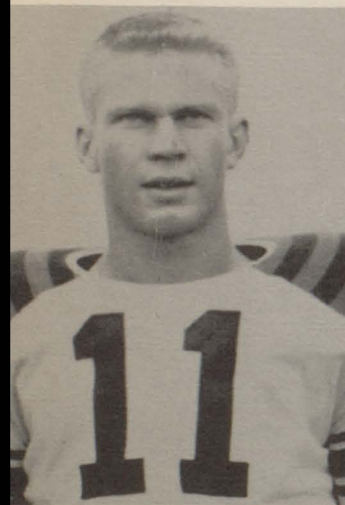

JIMMY WATKINS  
Senior, Back  
No. 11, 3 Letters  
All-Dist. '52 & '53  
Hon. Ment. '54, Co-  
Captain '54



RAYMOND WATSON  
Senior, End  
No. 34, 1 Letter

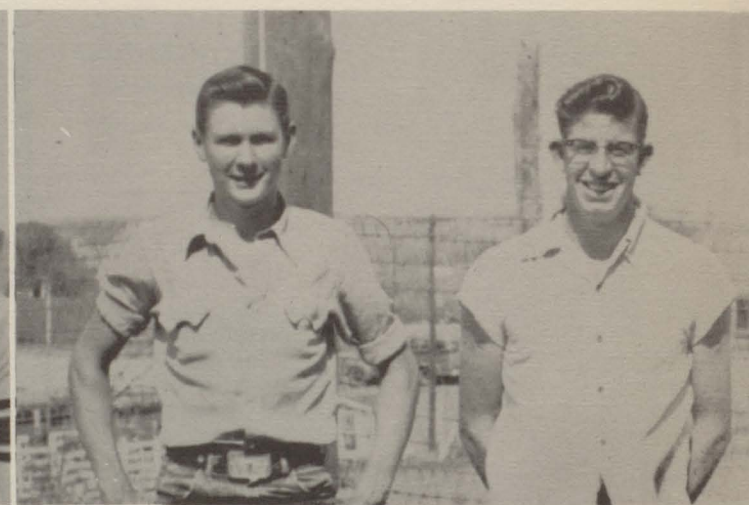

MANAGERS: Clayton Sessom  
Edward Brewer



Cheerleader  
DOT CAMPBELL

Sponsored By  
WATKINS MERCANTILE  
COMPANY

MOORE STATE  
Capital & Surplus \$200,000.00  
Member F.D.I.C. & F.R.S.



Cheerleader  
STELLA MAE BUNTYN

**BOYS' BASKETBALL**



BACK ROW: Coach Turnbow, B. Smith, B. Ratliff, H. Preston, J. Butler, D. Bruhl, B. Fain, D. Hopson, R. Watson, D. Ross, Coach Young. FRONT ROW: Mgr. W. Land, L. Templeton, D. Williamson, B. Ward, Mgr. Beasley.

Coach  
NELSON TURNBOW

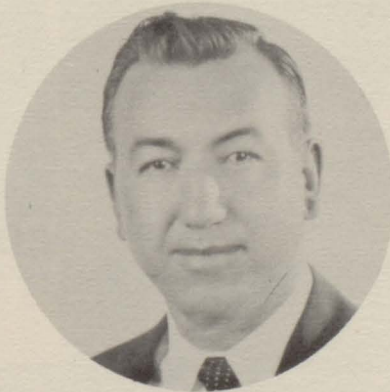

TRI-CAPTAINS  
Ross, Bruhl, and Butler

Manager  
WILLIE LAND



Manager  
ROGER BEASLEY

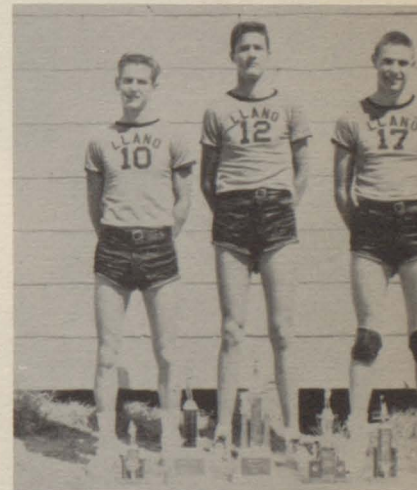
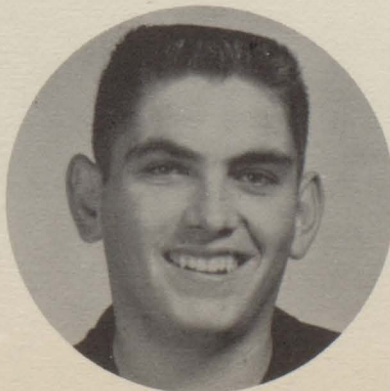

display the REGIONAL II RUNNER-UP, DISTRICT CHAMPS, 2nd PLACE (HARPER Tourney), CONSOLATION (KERRVILLE), and 1st PLACE (EARLY) trophies.

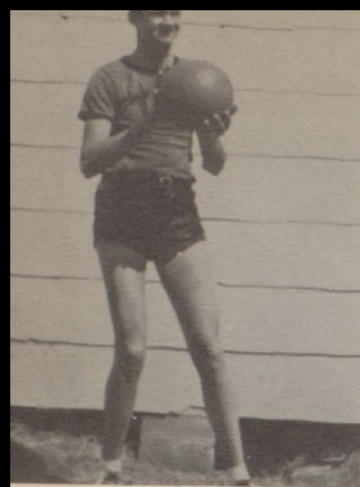

JERRY BUTLER  
Senior, Center  
2 Letters, All Tourney  
Early, Captain '55  
Hon. Mention All-State

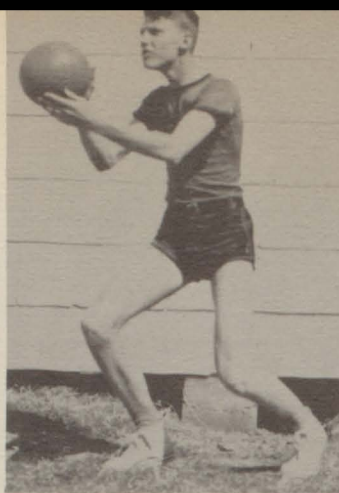

DON RAY HOPSON  
Freshman, Forward  
1 Letter

DONALD BRUHL  
Senior, Center  
1 Letter, Captain '55

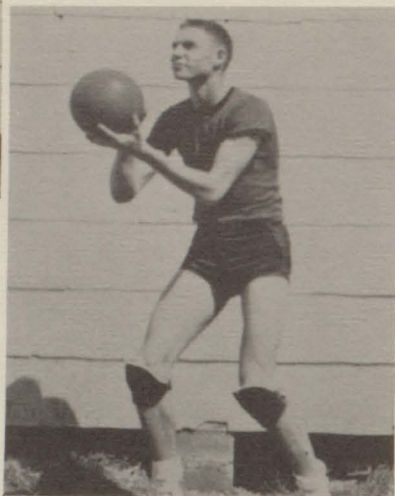

BOBBY FAIN  
Senior, Center  
3 Letters

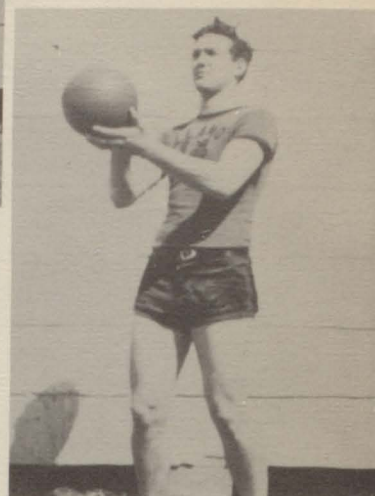

BILLY SMITH  
Junior, Forward  
1 Letter

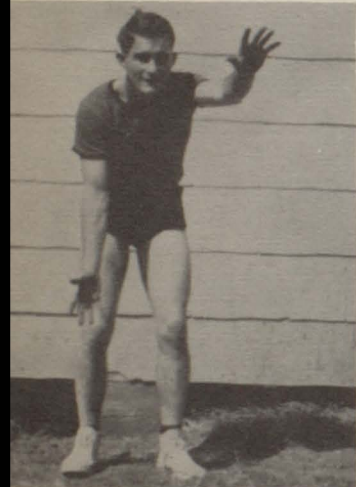

BRYANT RATLIFF  
Sophomore, Forward  
1 Letter

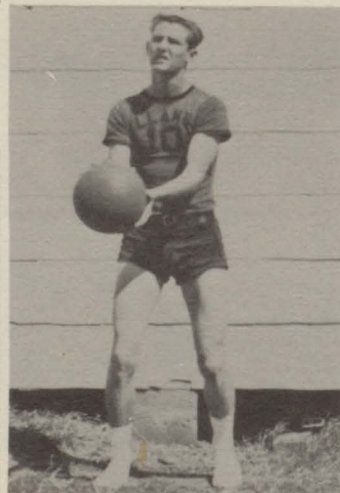

DAVID ROSS  
Senior, Guard, 3  
Letters, Capt. '54  
& '55, All Tourney,

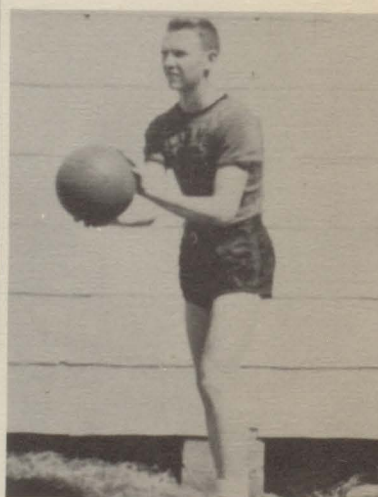

HAROLD PRESTON  
Senior, Forward  
3 Letters  
All-Dist. '54

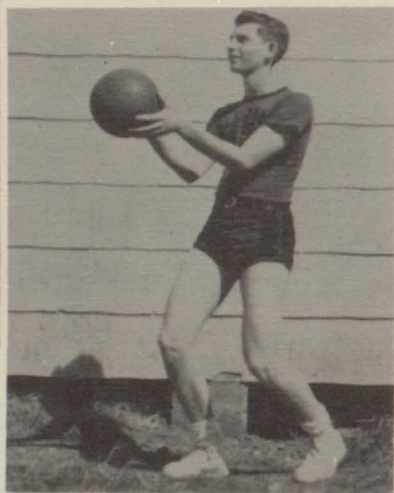

BARRY WARD  
Sophomore, Forward  
1 Letter

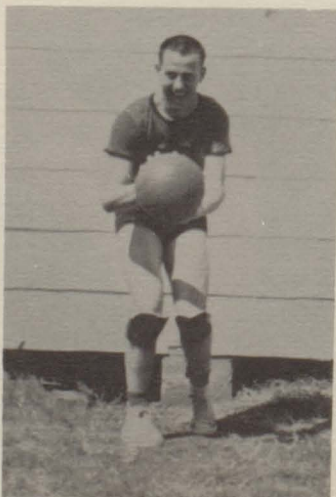

DON LEE  
WILLIAMSON  
Sophomore, Forward

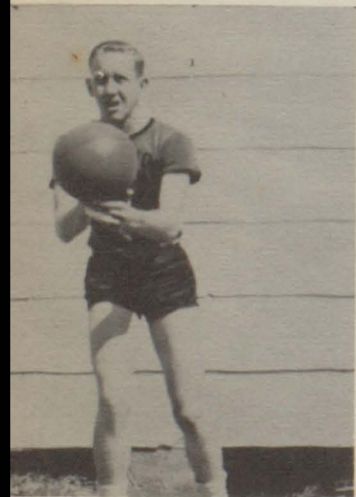

LARRY TEMPLETON  
Junior, Forward  
1 Letter

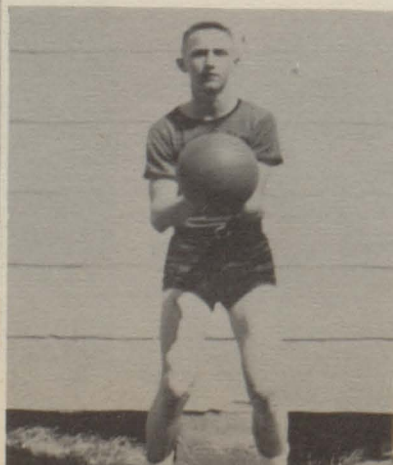

RAYMOND WATSON  
Senior, Guard  
1 Letter

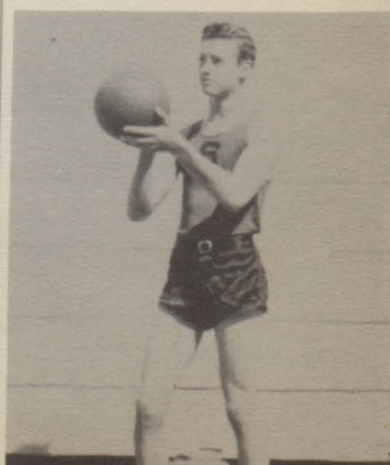

# GIRLS' BASKETBALL



BACK ROW: Sponsor, Miss Rhodes, Henderson, McFarland, Owens, Bauer, Alexander, Rogers, Berry, Collings, Pechacek, Harlow, SECOND ROW: Otto, Williams, Heyen, Kothmann, Ricketson, Wallis, Overstreet, Garrett, Schneider, McDougall, Brown. FRONT ROW: Manager, Banner, Co-Captains, Patty Whigham, Frances Brown, Coach Bob Young.

Coach  
BOB YOUNG

Manager  
LOU ANN BANNER

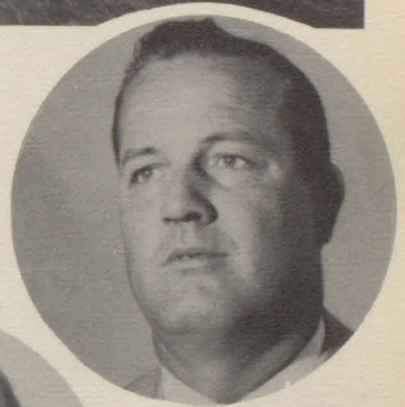

Wallis, Early All Tourney; Whigham, Capt., Lampasas All Tourney; Coach Young; F. Brown, Capt., All Tourn. Duncanville, Lampasas, Early; Display the trophies won in '55.

## FRESHMAN BASKETBALL TEAM

BACK ROW: Walton, Alexander, Slaughter, Berry, Williams, Bauer, McDougall, Hodges, Tinney. FRONT ROW: Coach Young, Overstreet, McFarland, Land, Hallmark, Hopson, Templeton, Rogers, Schusseler, Virdell.



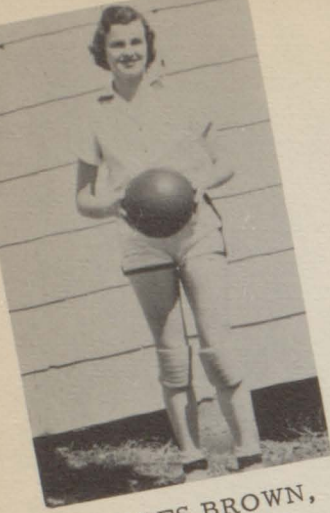

FRANCES BROWN,  
No. 41; Guard--2  
letters, Capt. '55; All  
Dist. '54; All Tourn.  
Mason, Lampasas,  
Duncanville, Early

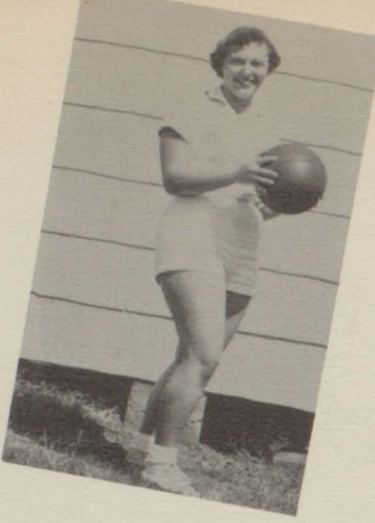

PEGGY BROWN, No.  
39; Guard--1 letter

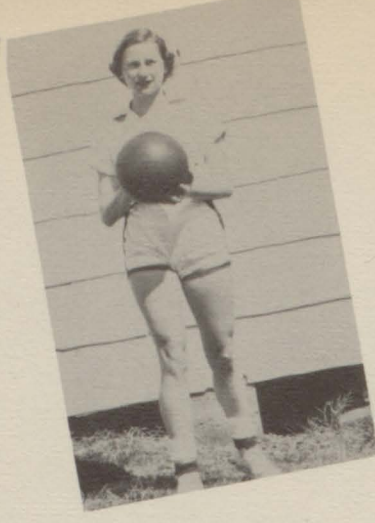

GLORIA GARRETT  
No. 34; Forward--3  
letters

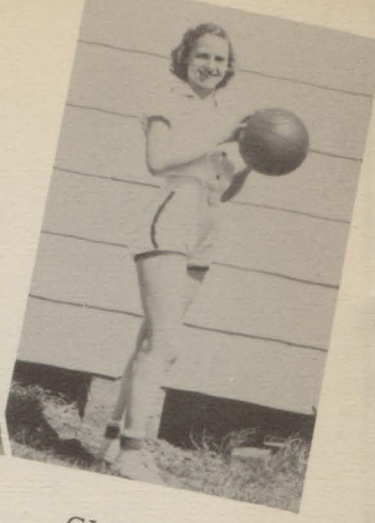

GLEND A HEYEN,  
No. 33; Forward--1  
letter



SYLVIA KOTHMANN,  
No. 31; Guard--1  
letter



DOROTHY McDOUG-  
ALL, No. 40; Guard--  
2 letters, Capt. '54



ARLENE OTTO, No.  
32, Guard --2 letters

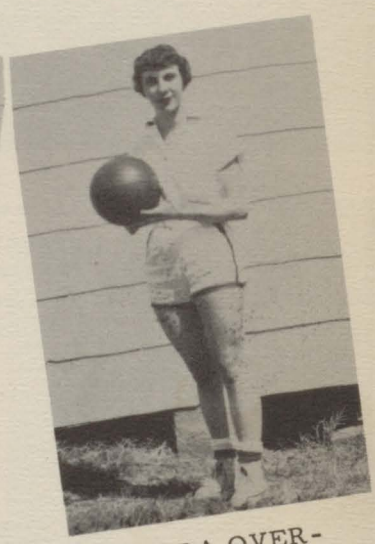

BARBARA OVER-  
STREET, No. 35;  
Forward--3 letters;  
Capt. '55; All Dist.  
'54.

GAIL RICKETSON,  
No. 18; Guard 1  
letter

NELLETA  
SCHNEIDER, No. 38  
Forward--1 letter

REBA WALLIS, No.  
30; Forward--3  
letters; Hon. Men.  
All Dist. '54; All  
Tourn., Early

PATTY WHIGHAM,  
No. 37; Forward--3  
letters; Capt. '55;  
All Dist. '54; All  
Tourn., Lampasas,  
Lometa, Harper.

MARILYN WILLI-  
AMS, No. 36; Guard-  
1 letter







# GENERAL



# SCHOOLS

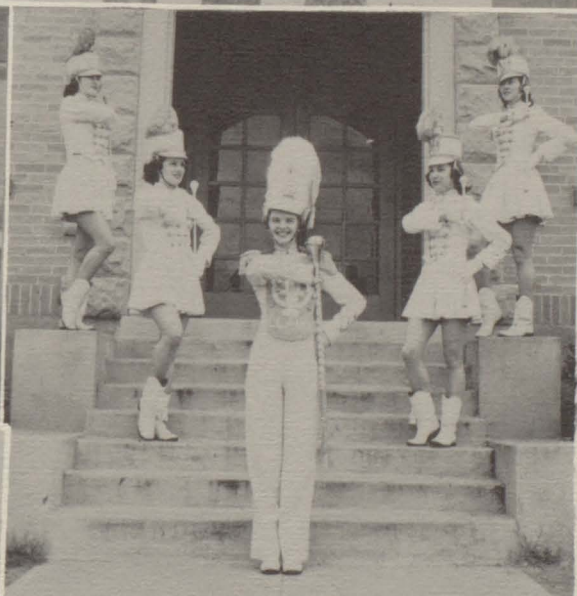



1. Frances, you haven't changed a bit! 2. Sis, you're slipping. 3. Glamour Girl--Murlene. 4. Sarah, your hair!! 5. Tenderfeet, Babs? 6. Isn't Ginny cute? 7. MuscleMen!?? 8. Glamour plus--- 9. Glenda, your age is showing. 10. A handsome couple. 11. Whoa, Sis! 12. Big ones, little ones, fat ones, juicy ones---!! 13. Hey, Otto, smile. 14. Reba, I'm ashamed of you! 15. Just a group of seniors. 16. Whose horse, Arlene? 17. & 18. The big and little of it!! 19. Cheesecake---- 20. Babs, its fattening! 21. Hit the dirt, men! The Martians have landed!! 22. Who're you thinking about, Joan? 23. Little Fuzzy Walker... 24. Lloyd in his younger days... 25. Pete, you're not blushing! 26. Hi, Nellie. 27, Isn't Arlene cute!... 28. A little Bauer--- 29. My, you look studious, Frances.



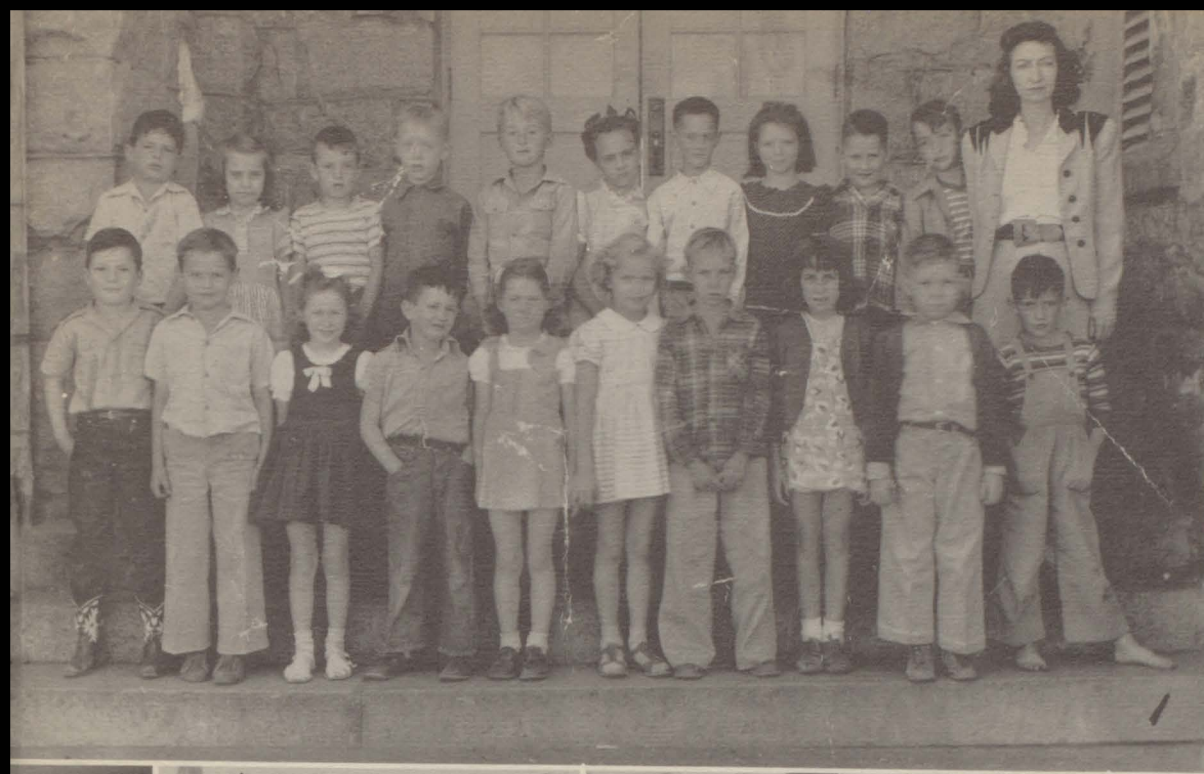

1. Those Fish!! 2. Hold it, Pete! 3. Look at Darrel. Does he see Marilyn? 4. Glenda, the Human Knot..... 5. Headless Horrors!!!----- 6. Bathing Beauties..... 7. Hubba, Hubba! 8. Sylvia, Dorothy, and Marilyn---3 pin-ups!!! 9. Sleep tight, Girls.... 10. Baby Bare!!!! 11. Hi cats, where's Milton?? 12. Lucy Land... 13. Patsy, aren't you cute!!!

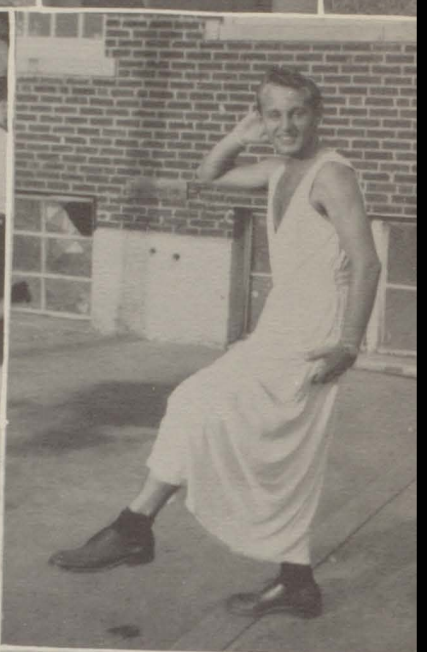

# JUNIOR HIGH

# ELEMENTARY



## EIGHTH GRADE

Pres.  
Janice Sue Ricketson  
Bill Stewart  
V. Pres.  
Louise Brown  
Cherrye Kay Swenson

Sec.  
Dotty Whigham  
Darlene Lucas  
Treas.  
Sam Oatman  
Jadeanne Stewart

## CLASS OFFICERS

Rep.  
Mary Ellen Phillips  
Carole Rogers  
Sylvia Hohmann  
Ray Williamson



Pres.  
Glendon Schneider  
Billy Clawson  
V. Pres.  
Jackie Ligon  
Barbara Stewart  
Sec.  
Lucy Tate  
Bobby Weber

Rep.  
Paul Myers  
Rusty Hodges  
Jeanette Leifeste  
Treas.  
Vondean Schmidt  
Shirlene Bauman  
Social Chairman  
Harold Lawley

## SEVENTH GRADE CLASS OFFICERS

## SIXTH GRADE CLASS OFFICERS

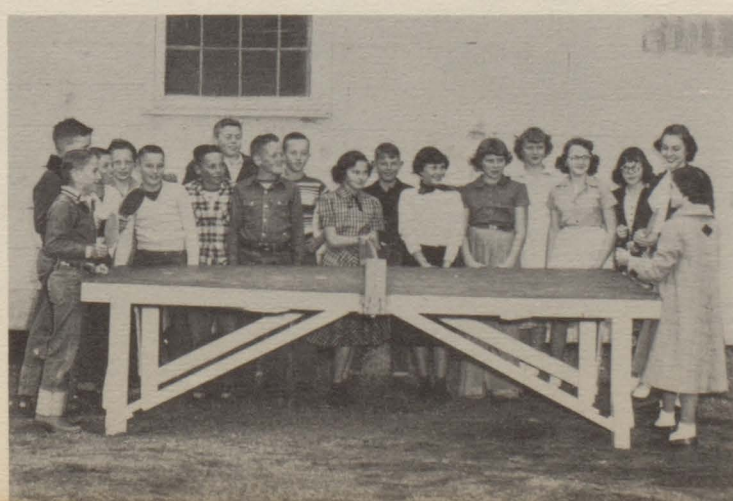

Pres.  
Jerry Rogers  
Shirlene Parks  
Gilbert Wagner  
Franklin Reagor  
Billy J. Click  
V. Pres.  
Joe Bill Watkins  
Lon Ed. Nied  
Roger Dale Howard  
Bobby Ratliff

Sec.  
Sarah Boxwell  
Surita Stephens  
Mary Gage  
Jayne Morgan  
Treas.  
Wilda Beth Ponton  
Linda Williams  
Jane Lou Nixon  
Ref. Committee  
Gary Osbourn  
Roy Kirk Ellason

# EIGHTH GRADE

Mrs. Edwards  
Music, Tennis

8-1 Teacher  
Alton Kincaid

Beasley,  
Robert

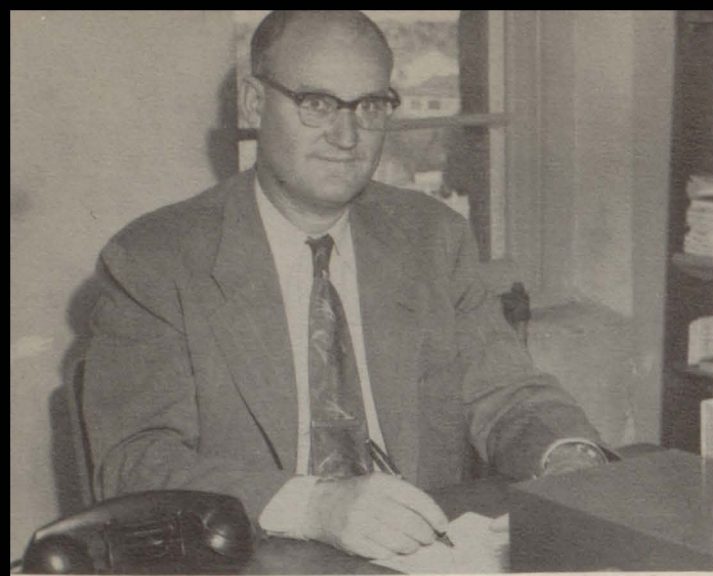
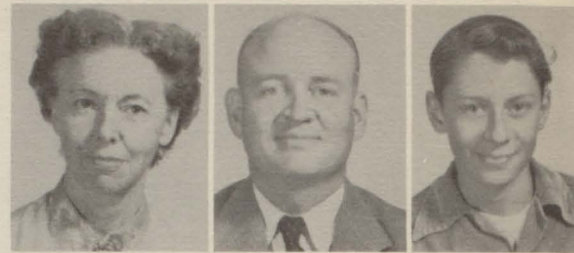

Principal  
C. J. DUEY

Brewer, Harry  
Buchanan, Joann  
Davis, Charlene  
Evans, Maxine  
Faris, Gail



Hackworth, Billy  
Hallmark, Alfred  
Hawkins, Janetta  
Hohmann, Sylvia  
Hopson, Shirley



Howard, Charles  
Lange, Wanda Sue  
Lucas, Darlene  
Maxey, Wayne  
McCall, Donald



McDaniel, Myrna  
McGee, Billy Ralph  
Myers, Jim  
Nobles, Roy Lee  
Norris, La Von



Owens, Jean Earle  
Ramsey, Jerry  
Reagor, Billy  
Reichenau, Connie  
Rhoades, Johnny



Ricketson, Cora May  
Richetson, Douglas  
Ringo, Jimmy  
Shafer, Harwood  
Staedtler, Darrell



Stewart, Bill  
 Stewart, Jadeanne  
 Swenson, Cherrye  
 Williamson, Ray  
 Wood, Jimmy



8-2 Teacher  
 Mrs. Willmann  
 Bosquez, Dora  
 Bowen, Carl Dean  
 Brown, Louise  
 Cornelius, Carmen



Dahl, Nelson  
 Evans, Jacqueline  
 Evers, Don  
 Graham, Vondell  
 Gray, Carolyn

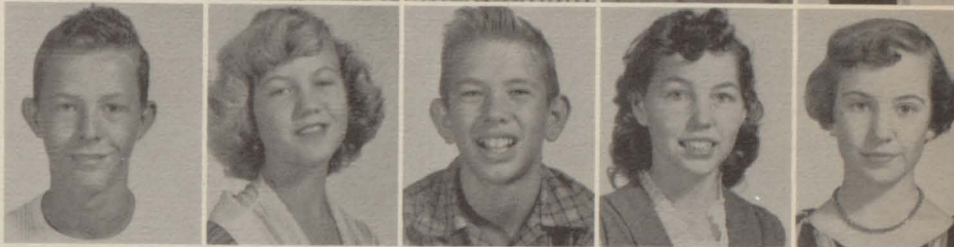

Isenberger, Billy  
 Kleen, Suell  
 Larremore, David  
 Lavensailor, Wade  
 McCall, Robert



Oatman, Sam  
 Osbourn, Larry  
 Osbourn, Lawanda  
 Phillips, Mary Ellen  
 Plant, Linda Beth



Reagor, Linda  
 Ricketson, Janice Sue  
 Rode, Doris  
 Rogers, Patricia Gay  
 Rogers, Carol



Scott, Patsy  
 Spinks, Angie  
 Stewart, Jackie  
 Talley, Billy Gene  
 Tommie, David



Tribble, Erlita  
 Tumlinson, Carolyn  
 Weed, Betty Nell  
 Whigham, Dorothy  
 Vierus, Ronald



# SEVENTH GRADE

7-1 Teacher  
Mrs. Clymer  
Alexander, Joy  
Bauman, Shirlene



Bauer, Winfred  
Beesley, Clifford  
Black, Dorman  
Clawson, Billy Gale  
Clymer, Mollie Jo

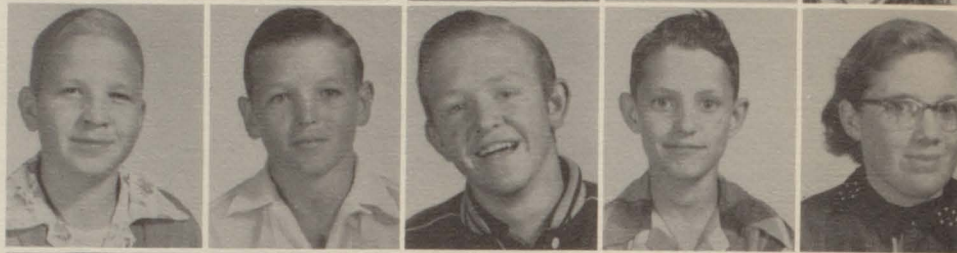

Duey, Marie  
Duncan, Frank  
Frazier, Jack Lynn  
Furr, Jimmy  
Graham, Jack



Halliburton, Judy  
Halliburton, Tony  
Hardin, Betty Jean  
Hardison, David  
Hodges, Rusty



Jordan, Leon  
Kuhn, Margaret  
Land, Kenneth  
Liefeste, Jeannette  
Light, Lamon



Long, Dudley Malcom  
Lucas, Minnie Nell  
Pearson, Nettie Lee  
Reith, Sherry Beth  
Simon, Cleburne



Slaughter, James  
Smith, Shirley  
Smith, Darlene  
Staedtler, E. J.  
Stewart, Barbara



Strand, Carolyn  
Strayhorn, Frances  
Thomas, Barbara Ann  
Weber, Bobby  
Woodall, Dorothy





# SEVENTH GRADE

7-2 Teacher  
Mrs. Ratliff  
Alexander, Larry  
Allen, Herbert

Bowen, Wilda  
Flint, Lester  
Harlow, Kenneth  
Hodges, Alton

Lange, Patricia  
Larremore, Lynn  
Lawley, Harold  
Ligon, Jacqueline  
Love, Kathleen

Mack, Annie  
McKinney, La Nell  
Medlock, Mary Frances  
Moore, James Carl  
Murph, Lyndel

Myers, Bert  
Myers, Paul  
Najar, Mark  
Oehler, Marjorie  
Overstreet, Tommye Lou

Patterson, Wilma  
Pehl, Lynda  
Ratliff, Jerry Lynn  
Reed, Don Ray  
Roberts, Walter, Jr.

Robinson, Charles  
Rogers, William  
Schmidt, Vondean  
Scott, Billy Edward  
Schneider, Glendon

Smathers, Harriet  
Sullivan, Anita  
Tate, Lucy  
West, Franklin  
Wimberley, Beth

# SIXTH GRADE

6-1 Teacher  
Robbins, Lena  
Bauman, Nila  
Buntyn, Edd  
Birk, Raymond



Bowen, Marilyn  
Click, Billy John  
Davis, Allen  
Feuge, Helen  
Gage, Mary Ann



Garrett, Charlene  
Homesley, Vivian  
Halliburton, Latricia  
Howard, Roger D.  
Hallmark, Davis



Isenberger, Ann  
Morgan, Jayne  
McWilliams, Betty  
Nixon, Jane Lou  
Osbourn, Bernie



Ratliff, Bobby  
Rhoades, Betty Lou  
Reagor, Franklin  
Tumlinson, Thomas  
Young, Robert



Villanueva, Albert  
Walker, Edward  
Williams, Linda  
6-2 Teacher  
Turnbow, Millie  
Alexander, Rudy



Berry, Joan  
Berryhill, Rena Lee  
Boehme, Lydia  
Pineda, Ray  
Dean, Mary Ann



Graham, Janie Mae  
Henderson, Betty  
Hyatt, Marjorie Ann  
Kiddy, Mary  
McCarty, Jackie Ray



Moore, Betty Jane  
 Nied, Lon Ed  
 Owen, Charles  
 Parks, Shirlene  
 Raesener, Patsy



Rhoades, Herman  
 Rode, Allen  
 Rogers, Eunice  
 Rogers, Jerry  
 Reedy, Sharon



Smith, Diane  
 Stephens, Surita  
 Weed, Alvie  
 Williams, Lee Willis  
 Wagner, Gilbert



Walker, Kathrynann  
 6-3 Teacher  
 Templeton, Clark  
 Allen, Norman  
 Beach, Rawley  
 Berryhill, Ruby



Boxwell, Sarah  
 Carter, Gilbert  
 Cohen, Robert  
 Ellason, Roy Kirk  
 Elliot, James



Fry, Mary Jean  
 Gobel, Earl, Jr.  
 Graham, Wanda  
 Harlow, Leon  
 Hazelett, Stanley



Kothmann, Herbert  
 Krupalla, Mike  
 Mansell, Leslie  
 Mack, Randolph  
 Maldonado, Roy

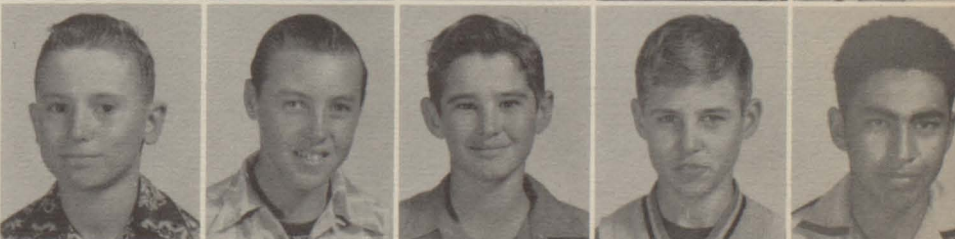

Moseley, John  
 Oestreich, Charles  
 Osbourn, Gary  
 Ponton, Wilda Beth  
 Watkins, Joe Bill



# FIFTH GRADE



Principal--G. J. PECHACEK

5-1 Teacher  
Mrs. Yett  
Alexander, Lonnie



Browning, Vernice  
Burke, Tommy



Davis, Glenda  
Dodgen, J.P.



Gloria, Alejandra  
Gloria, Ester  
Gonzales, Mary  
Halliburton, Bobby



Halliburton, Jerry  
Hallmark, Karylon  
House, Larry  
Inman, Lester  
Justice, Jackie



Levensailor, Pearlene  
Light, Ervin  
Lockhart, Ethel  
Maldonado, Jesse  
Mansell, Margaret



Najar, Bobby  
Newman, Tommy  
Nixon, Jan  
Oehler, Sam  
Oestreich, Jim



Patterson, Clara Jane  
Prewitt, Cathren  
Robbins, Shirley  
Rogers, Karen  
Schuessler, Sheila



(Scott) McGee, Gary  
Slaughter, Dean  
Stewart, Ben  
Sullivan, Bertie  
Thomas, William



# FIFTH GRADE



Walker, Carole  
Walker, Johnnie Lou



5-2 Teacher  
Mrs. Pechacek  
Alexander, Patsy Elaine  
Allen, James



Bauer, Lendon  
Barclay, Jerry Neal  
Beesley, Patsy  
Behrns, Wynona



Bode, Linda Kay  
Brown, Mary Jane  
Delz, James "Mikie"  
Farr, Tommy  
Fowler, Johnny



Goble, Mary  
Gould, Linda Ruth  
Gray, Garland  
Hawlow, Linda La Dawn  
Hawkins, Jim Ed.



Honig, Lillie Mae  
Kassell, Joan  
Lawson, Melvin  
Little, C. P.  
Nadeau, Charles Wesley



Oestreich, Jerry Wayne  
Offer, Hubert Sam, Jr.  
Osborn, Malcom  
Rhoades, Harry  
Roberts, Joyce Ann



Schneider, William  
Simon, Joel  
Simpson, Jim Hoover  
Smathers, Marilyn  
Staedtler, Alton Ray



Stotts, James  
Tribble, Glendell  
Whately, Glenda Sue  
Whitt, Phyllis Jane  
Woodall, Hattie Jane

# FOURTH GRADE



4-2 Teacher  
Mrs. Vest  
Balko, Donald



Blood, Susan  
Brewer, Kenneth



Buntyn, Kenneth Ray  
Duncan, Johnny  
Fox, Janice



Garrett, Sandy  
Goble, Jeannette  
Hallmark, Clay



Hodges, Elaine  
Hopson, Gail  
Jordan, Durwood  
Keese, Jane  
Keese, Jean



Kuykendall, Randy  
Land, Dayton Ray  
Larremore, Gary  
Leifeste, Randy  
Lockhart, James



Love, Ben  
Maldonado, Ramiro  
McWilliams, Karen  
Merkel, Patricia  
Morales, Tony



Najar, Dorinda  
Nied, Glen  
Nixon, Nelzane  
Patterson, Vivian  
Ponton, Gordon



Ringo, Bobby  
Sagebeil, Dexter  
Stearns, Lila B.  
Vallee, Donna Lee

# FOURTH GRADE

4-1 Teacher  
Mrs. Click  
Alexander, Eva



Allen, Mildred  
Allen, Minnie



Bauer, Anna  
Bell, Harvey  
Berry, Jesse



Boehme, Robert  
Bowen, William  
Donop, Andrea  
Fowler, Ferrol



Halliburton, Violet  
Harlow, Jimmy  
Harlow, Nola  
Kothmann, Patricia  
Krupalla, Keith



Leavensailor, Billy  
Menge, Gene  
Moss, Coila  
Najar, Gloria  
Osborn, Curtis



Osborn, Lester  
Overstreet, Edwin  
Overstreet, Johnnye  
Pruitt, David  
Randolph, Sylvia



Ratliff, Alberteen  
Ratliff, Billy C.  
Reed, Candace  
Schneider, Patricia  
Shepperd, Juanita



Staedtler, Sandra  
Strand, Carlos  
Whatley, Gary  
Winkel, James  
Winter, Scotty



# THIRD GRADE

3-1 Teacher  
Mrs. Nixon  
Birk, Roy



Fain, Sharon  
Flowers, Rose Mary



Gould, Edwin  
Hall, Gene  
Hawkins, Robert  
Hodges, Kirk



Howard, Wynell  
Mack, Norman  
Miller, Frosty  
Morales, Josie  
Myers, Larry



Oehler, Mary  
Oestreich, Horace  
Owens, Jan  
Patterson, Kenneth  
Patterson, Patricia



Phelan, Jackie  
Ramsey, Clara Jo  
Rhoades, Franklin  
Rogers, Michal  
Slaughter, Rix Dale



Tribble, Harlan  
Villanueva, Ernest  
Warner, Suetta  
3-2 Teacher  
Mrs. Gray  
Beesley, Lloyd



Bowen, Lanada  
Brown, James  
Brown, William  
Garrett, Nathan  
Gonzales, Raymond



Hannemann, Ronald  
Harlan, Dewayne  
Harlow, Sharon  
House, Sandra Kay  
Houston, Rayburn





# THIRD GRADE



Kassel, Sandra  
Larremore, Brian



Myers, Sam  
Oestreich, Linda  
Ormiston, Eugene



Otto, Bette Kay  
Ratliff, Franklin  
Ratliff, Martha  
Schneider, Frances



Simmons, Horace  
Sullivan, Lois  
Tanksley, Spencer  
Walker, Roger Ray  
Wooten, Vivian



3-3 Teacher  
Mrs. Nied  
Bosquez, Janie  
Birk, Charles  
Carson, Vance  
Cohen, Susan



Dalchau, Chuck  
Davis, Jerry  
Derryberry, Bill  
Grenwelge, Leonard  
Gloria, Julia



Hazelett, Ginger  
Hohmann, Nancy  
Lawson, Norman  
Lucas, Wayne  
Overstreet, Freddie



Pineda, Nellie  
Reed, Linda  
Ross, Joyce  
Russell, Derral  
Sawyer, Martha

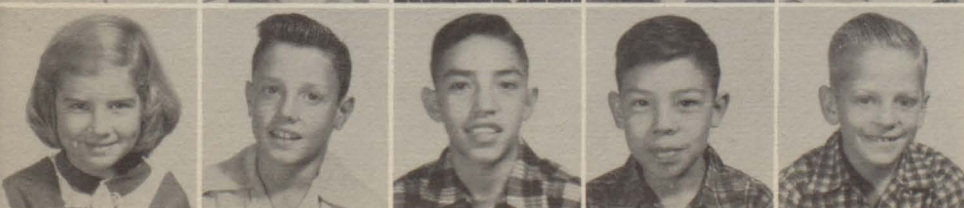

Scott, Alberta  
Staedtler, Charles  
Villarrial, Felipe  
Villarrial, Fidel  
Winn, Jim

# SECOND GRADE

2-1 Teacher  
Mrs. Wood  
Ahrlett, Patricia  
Craven, Leon



Fowler, Charmane  
Frazier, Alton  
Gray, Randle  
Grider, Linda Fay



Haliburton, Rita  
Honeycutt, Linda Jean  
Honig, Emily  
Hudson, Clinton  
Hyatt, Sally



Jedlicka, Dane Mark  
Larremore, Jackie  
Lowe, Diane  
Lucas, Johnny  
Menchaca, Rosa



Nadeau, Sharon  
Osbourn, Glynn Dell  
Raesener, Janeane  
Ratliff, Jeanne  
Ratliff, Sherman



Reed, Joe  
Ricketson, Warren  
Simon, Jerry  
Virdell, Vicki  
Wagner, Wayne



Whitley, Kenneth  
Wilson, Darrell  
2-2 Teacher  
Miss Johnson  
Alexander, Glendal  
Blood, William Earl



Bode, Eddie Jean  
Bryan, Ronnie Lee  
Clawson, Johnny  
Gray, Sandra  
Herridge, Richard Ray



Light, Virginia  
Morales, Della  
Nelson, Kathleen  
Newman, Betty  
Nichols, Bobby



## SECOND GRADE



Parks, Sandra  
Pehl, Emlyn Jo  
Pryor, Stephen



Rhodes, Vivian  
Rice, Marie  
Settemeyer, Perry  
Simpson, Ronnie



Spencer, J. W.  
Stewart, Janis  
Tinney, Hope  
Whatley, Esther Mae  
Wood, Glenn Dale



Wooten, Billy Jay  
Wooten, Douglas  
2-3 Teacher  
Mrs. Beach  
Biggs, Shirlene  
Duncan, Tommy



Evans, Alfred  
Gloria, Juan  
Halliburton, Brenda  
Halliburton, Beulah  
Hallmark, Charles



Hodges, Louise  
Hodges, Rosa Lee  
King, Lois  
King, Joyce  
Krauss, Tony



Levensailor, James  
Lockhart, Lendon  
Lockhart, Waymond  
Mansell, Gail  
Mangrum, Mike



Najar, Larry  
Rogers, Scott  
Sheppard, Dean  
Smith, Damon  
Stumfoll, Karen Sue



Villanueva, Sarah  
Walker, Jimmy  
Weed, Gary  
West, Pamela  
Whigham, Jan

# FIRST GRADE

1-1 Teacher  
Mrs. Atchison  
Bauer, Evon



Castulo, Gloria  
Faris, Jo Avalon



Gonzales, Mike  
Grenwelge, Mary Lou  
Halliburton, Byron Dale



Hallmark, Lynn  
Hallmark, Lynda  
Harned, James



Hudson, Ray  
Huggins, Robert  
Lackey, Richard  
Ligon, Larry



Lockhart, Tommy  
Mack, Joyce  
Mack, Lois  
Maldonado, Maria



Oestreich, R.C.  
Patterson, Carolyn  
Pineda, Mary  
Rabb, Judy  
Schuessler, Paul



Smith, Tessie  
Stovall, Clive, Jr.  
Walker, Geneva  
Walker, Rheann  
Wells, Joe



Williamson, James  
Wisdom, Inez  
Woodall, Alvis  
Wooten, Dillon Ray  
1-2 Teacher  
Miss Owen



# FIRST GRADE



Bosquez, Mary  
Carson, Mark



Cone, Jimmie  
Dansby, Carol



Feuge, Linda  
Flowers, Linda Kay  
Gibbs, Charles



Goble, Glenda Ruth  
Gonzales, Minnie  
Harlow, Timmie



Hazelett, Jim Bob  
Inman, Valtin  
Jordan, Vivian  
Kiddy, Wilma



Moseley, Robert  
Nichols, Patsy  
Nobles, Glenda  
Ormiston, Elva Ann



Rabb, Sammy  
Ratliff, Glenn  
Rhoades, Kenneth  
Sawyer, Johnny  
Schneider, L. C.



Scott, Jimmie Don  
Trammell, Renee  
Waldrope, Donna  
West, Tommy  
Whatley, Taylor



Winkel, Judy  
Wisdom, Alvin  
Wooten, Anthany  
1-3 Teacher  
Mrs. Brookshire  
Aguilar, Alfred

# FIRST GRADE

Allen, Eva Gene  
Allen, Glen



Allen, Linda Kay  
Berry, Etta Belle



Bowen, Pamela  
Bush, Joe Ann  
Berryhill, Donald



Dildine, Lawrence  
Fowler, Jimmy  
Gray, John



Homesley, Robert  
Howard, Ray Lynn  
Hurt, Kerry Truman  
Kothmann, Milda  
Kuhn, Billy James



Menchaca, Bobby  
Morales, Lenora  
Najar, Joey  
Nixon, Danny  
Raesener, Cynthia



Reed, Gary  
Rice, Sally  
Rogers, Melba Lee  
Schneider, Reuben  
Staedtler, Marsha Lynn



Sullivan, M. J.  
Upton, Robert  
Vallee, Ruth  
Wimberley, Lee  
Winfrey, Nancy



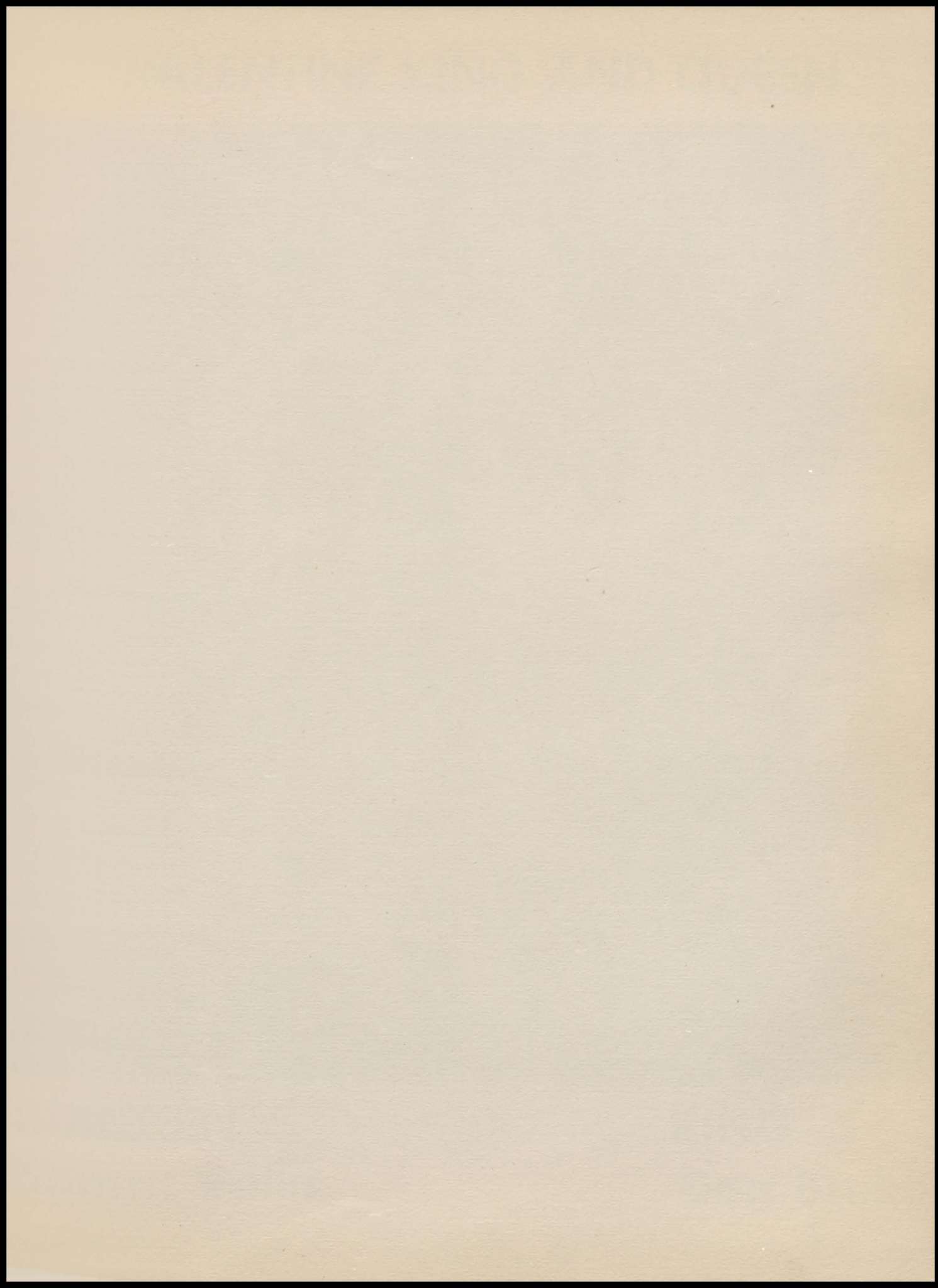

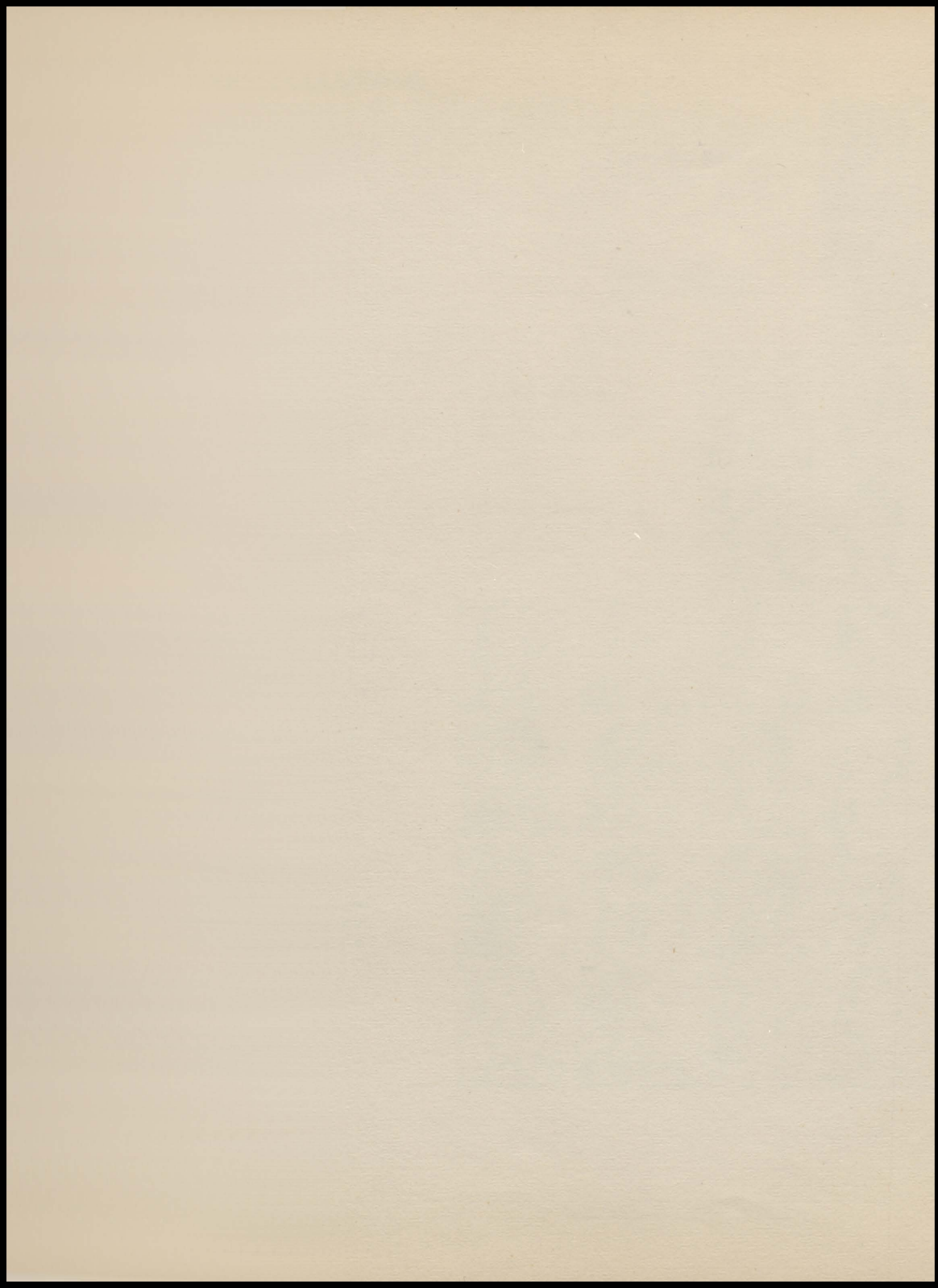



# VALENTINE KING AND QUEEN



**QUEEN**  
**Reba Wallis**

**KING**  
**Don Bruhl**

Sponsored by  
MAY NEW AND USED CARS  
Wayne May, Owner

# Track

Coach Young, Hopson, Butler, Watkins, Templeton, Myers, Huggins, Coach Turnbow, Decker, Davis, Hodges, Beasley, Ward, Wright, Fox, Mgr. Beasley.



# Volleyball Girls'

Coach Young, Ricketson, Kothmann, Brown, Bauer, McDougall, Berry, Schneider, Garrett, Overstreet, Banner, Pechacek, Kothmann, Wallis.

# Volleyball Boys'

Coach Young, Ramsey, Brewer, Bauer, Land, Fain, Watson, Norris, and Hibbitts.

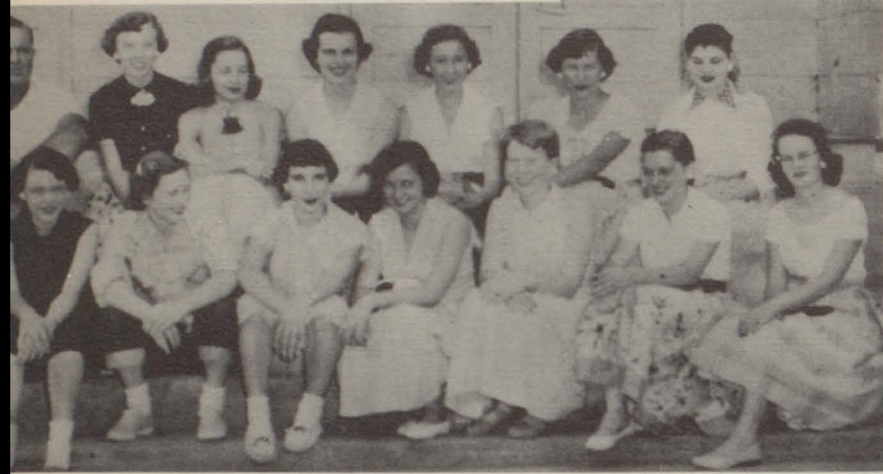

State wide recognition was won by Margie Collings and Joan Upton for their essays and short stories in a contest sponsored by TSCW.



# Tennis Singles

Sherry Ratliff



# Basketballers

S O  
A R A M A N  
H D I A N E  
S C R U T C H I N



# STATE MEET



# CONTESTANTS

TRACK  
Jimmy Watkins, 2nd Place  
440

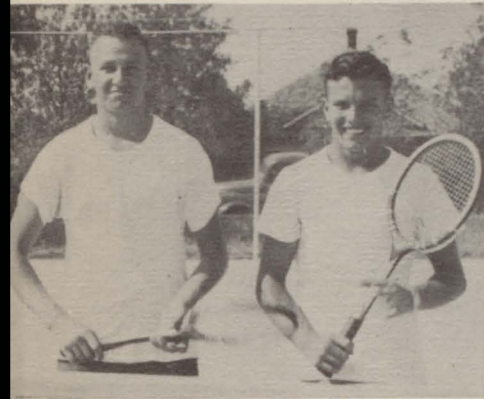

TENNIS: Boys' Doubles  
Roy Grenwelge and Rollie  
Keese

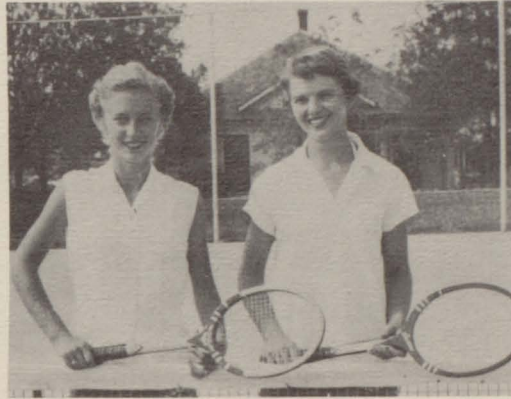

TENNIS: GIRLS' DOUBLES  
Arlene Leifeste and Patty  
Whigham

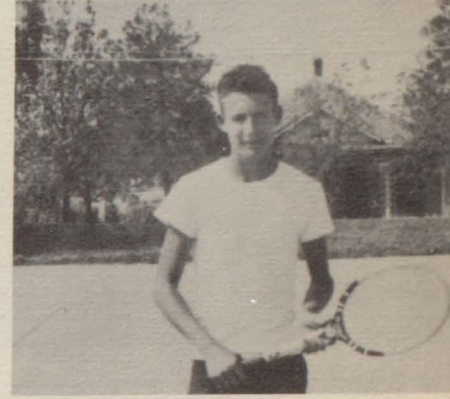

TENNIS: BOYS' SINGLES  
Robby Robbins

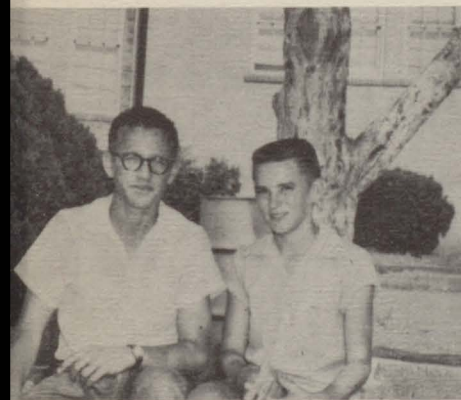

DEBATE: BOYS'  
James Gray and Olney Wallis

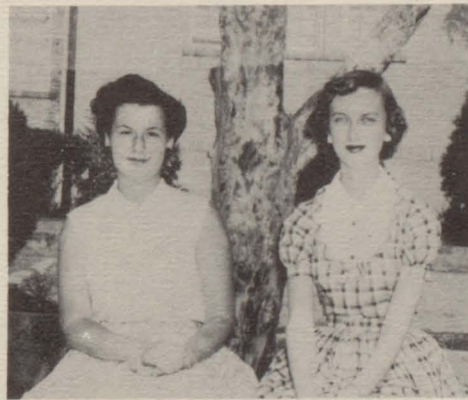

DEBATE: GIRLS'  
Patsye Rogers and Virginia  
Massey

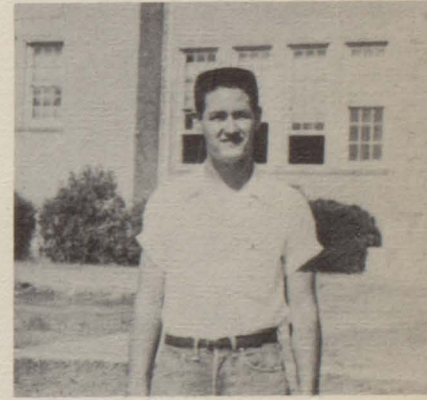

POETRY READING  
Billy Ray Raines

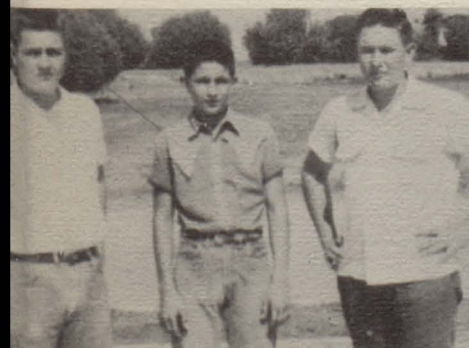

MEAT JUDGING TEAM  
David Stewart, John Reagor,  
and Jimmy Stewart



POULTRY JUDGING TEAM  
Bill Schneider, Duncan  
Wright, and Travis Newman



MILK JUDGING TEAM  
Kenneth Holland, Donnie  
Williamson, and Sergie  
Kabonschuk

# SENIOR PLAY

"Happy Ending"

CHARACTERS:  
STANDING: Whigham, Watkins, Overstreet.  
SEATED: Oatman, Sessom, Schneider, Bruhl, Raines, Banner.



Alexander and Otto



Watkins and Whigham



Whigham, Oatman, Schneider, Bruhl.

# JUNIOR PLAY

"The Groom Said No"

Davis, Scrutchin, Crider, Hopson, and Kothmann.

Hopson, Scrutchin, and Berry



Oehler, Berry, Beasley, Hopson, Kothmann, and Gray.

Not Pictured:  
Reagor and Williams

# JUNIOR SENIOR BANQUET

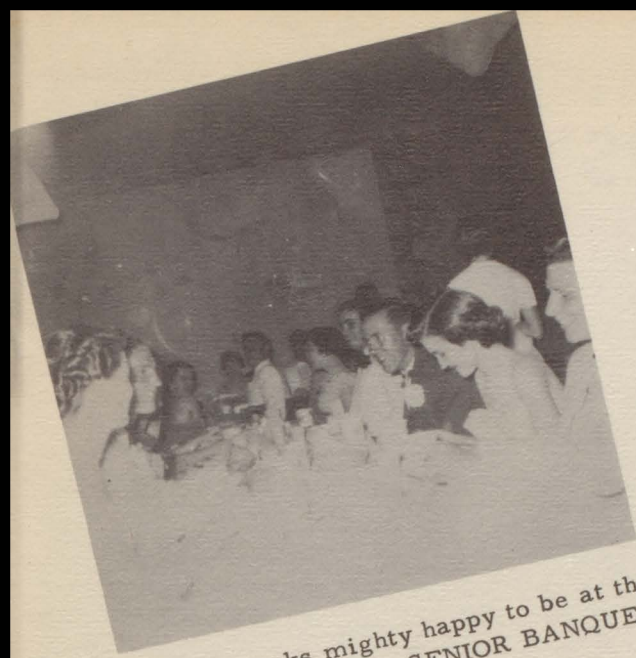

Everyone looks mighty happy to be at the long awaited JUNIOR-SENIOR BANQUET.

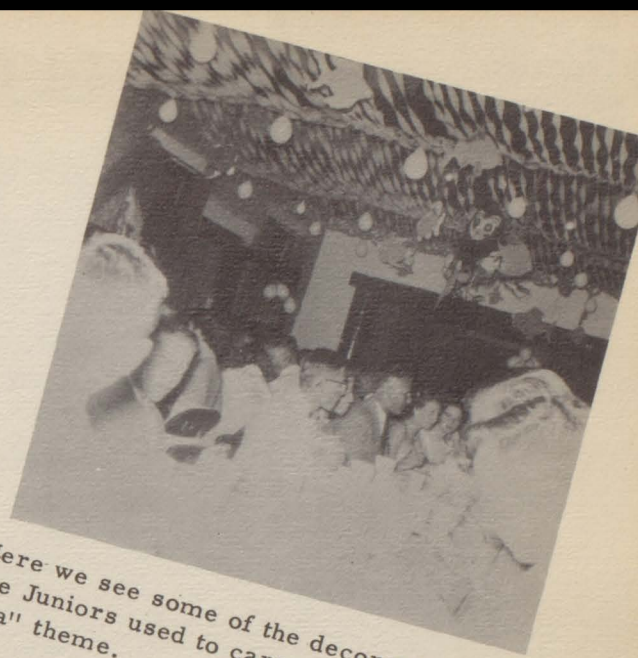

Here we see some of the decorations which the Juniors used to carry out their "Deep Sea" theme.



Some of the dignitaries of the Junior and Senior classes shown at the head table.



And they danced on the terrace to an orchestra from Austin.



Some of our teachers partake of the turkey and dressing.

Some more of our teachers and they all join us in saying, "Thank you, Juniors, for a perfectly delightful banquet."

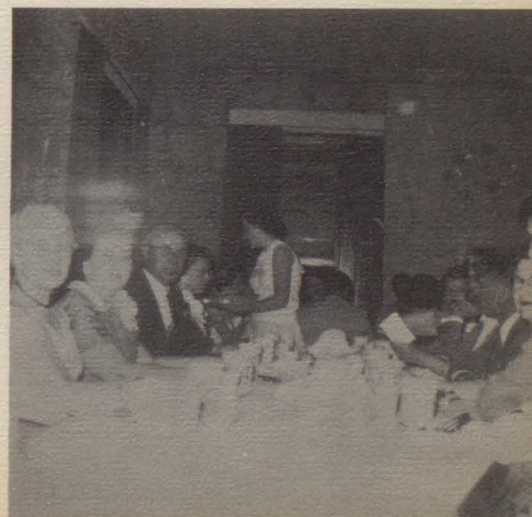

# CLASS TRIPS



Remember the cold water?

## SENIOR



Packing to come home from Mo Ranch.



Say cheese, girls



Babs does some last minute packing.



Our sponsors and some of the mothers who accompanied us.

## SOPHOMORE



Barry, what are you doing in Patsy's bathing suit?

## FRESHMAN



Just a bunch of crazy fish.

## JUNIOR



Hurry up and fix that motor, Butch.



# LEADING STUDENTS



VALEDICTORIAN  
Virginia Massey



SALUTATORIAN  
Frances Brown



BEST ALL-AROUND, Patty Whigham; SCHOLARSHIP, Frances Brown; BEST ALL-AROUND, Bobby Fain; MOST ATHLETIC, Jimmy Watkins; (Not Shown Babs Overstreet); SCHOLARSHIP, Virginia Massey.

Football field is scene of L. H. S. graduation.

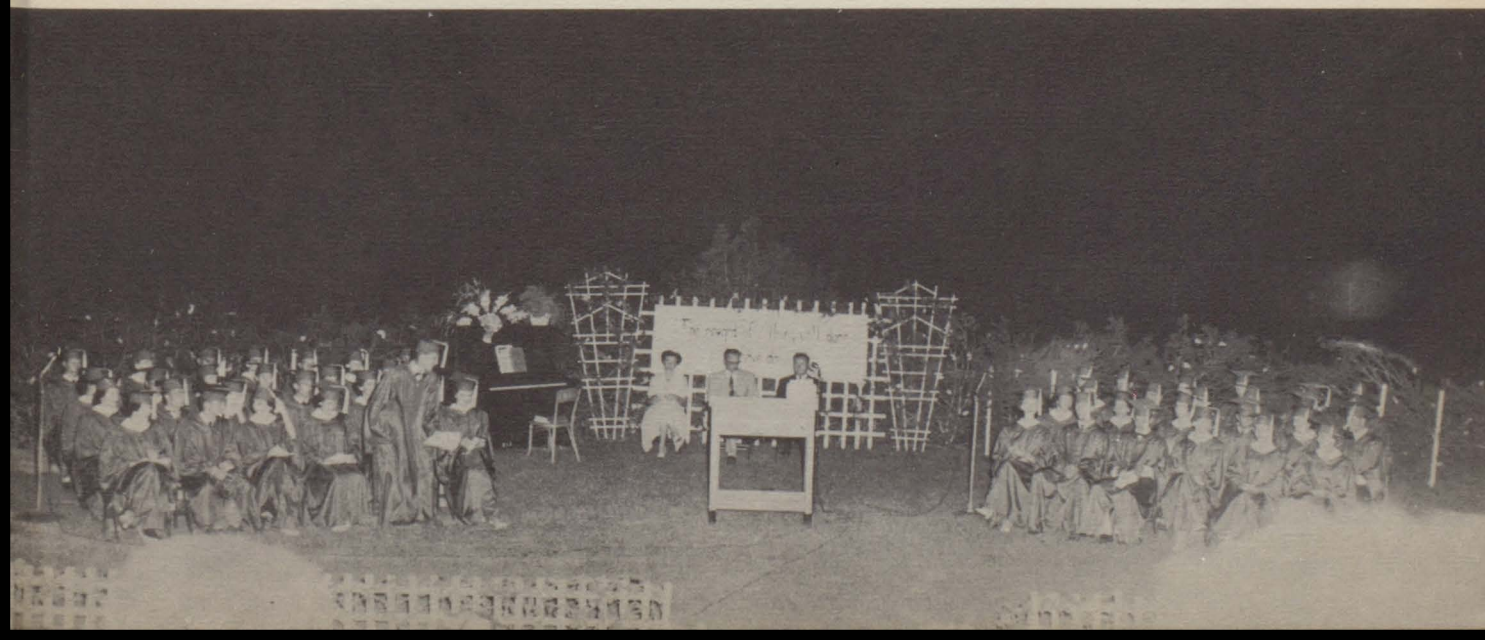



1955 GRADUATING CLASS

FIRST ROW: Leifeste, Wallis, G. Garrett, Upton, Ross, Murchison, Robbins, Cassaday, Walker, Patton.  
SECOND ROW: Superintendent Brown, Homesley, Hibbits, Beasley, Kleen, Principal Cogburn, Alexander.  
THIRD ROW: Overstreet, Banner, Schneider, Brown, L. Garrett, Otto, Allen, Huggins, Winn. FOURTH  
ROW: Raines, Whigham, Nixon, Oatman, Holtzer, Ricketson. FIFTH ROW: Morgan, D. Bauer, W. Bauer,  
Light, Hayes, Roberts, Massey, Bawcom, Rogers, Ratliff, Sessom, Watkins. SIXTH ROW: Preston, Fain,  
Norris, Butler, Watson, Bruhl.