The 56
Portraiture

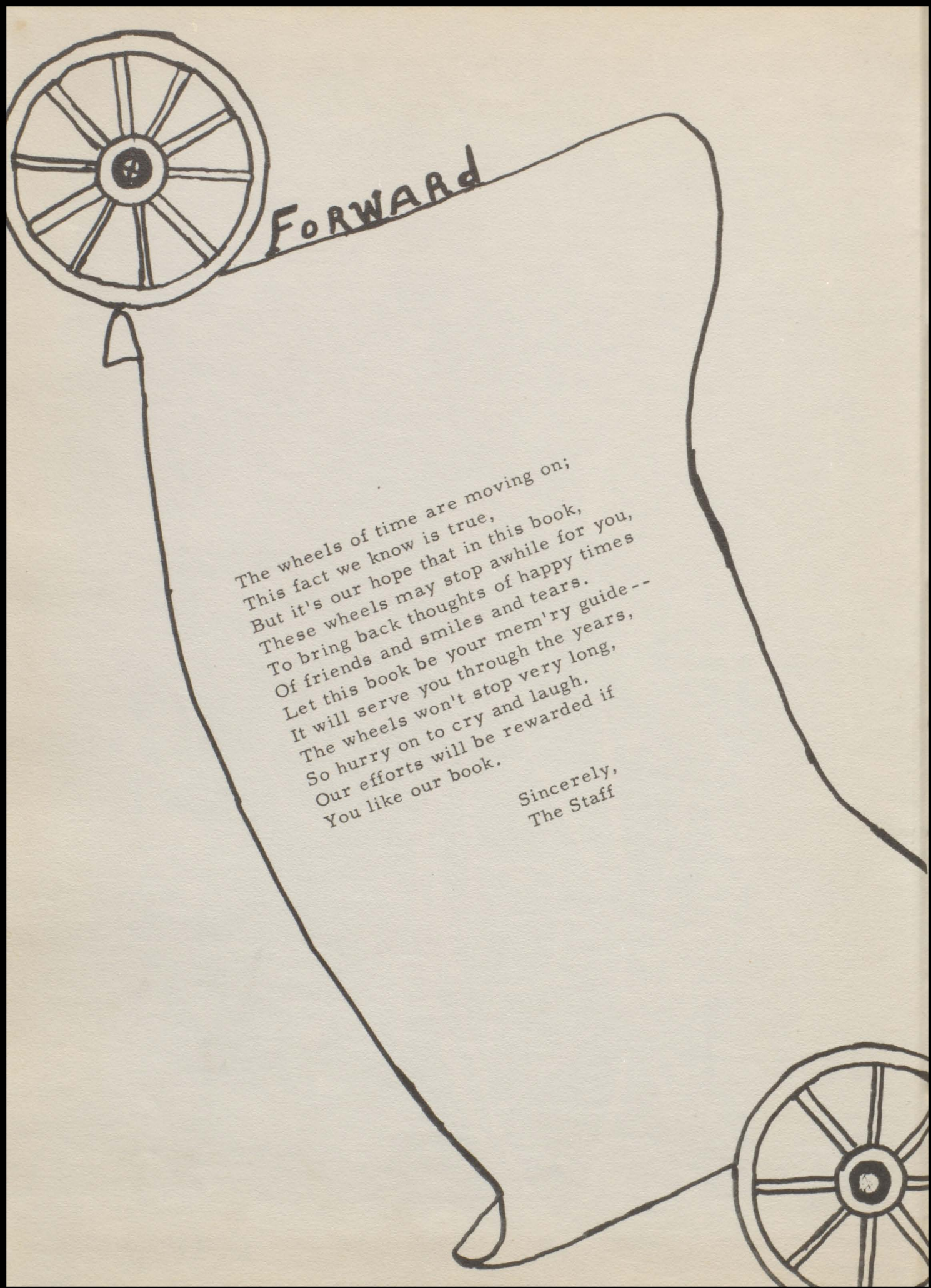

The wheels of time are moving on;
This fact we know is true,
But it's our hope that in this book,
These wheels may stop awhile for you,
To bring back thoughts of happy times
Of friends and smiles and tears.
Let this book be your mem'ry guide--
It will serve you through the years,
The wheels won't stop very long,
So hurry on to cry and laugh.
Our efforts will be rewarded if
You like our book.

Sincerely,
The Staff

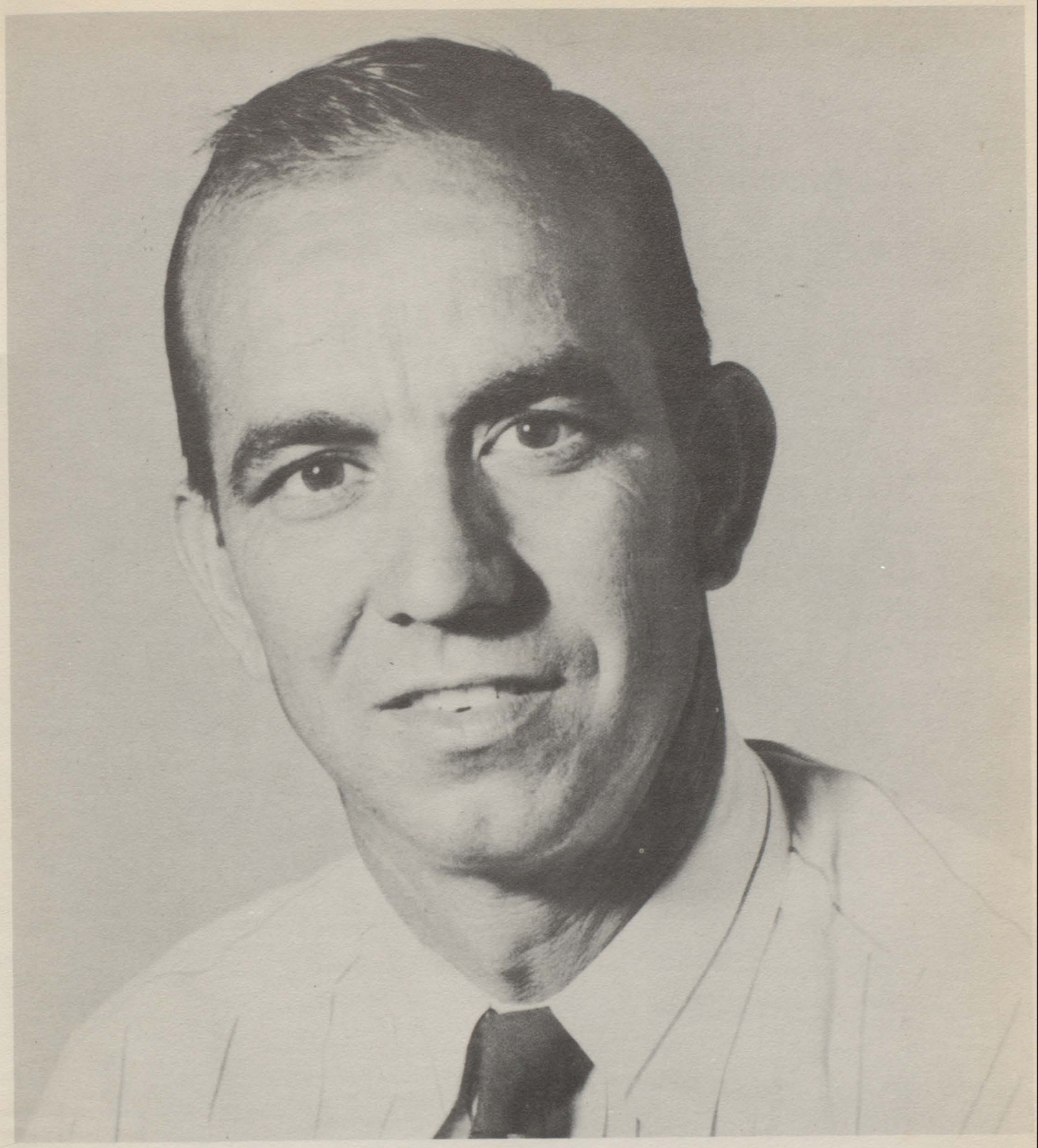

"DEDICATION"

To one who has tirelessly helped with activities above and beyond the duties of an agricultural teacher we gratefully dedicate the 1956 Mountaineer----------

MR. EUGENE RUSSELL

L. H. S. Forever

L. H. S. forever — firm, together stand,

come so true and faith-ful - stand at league we'll face the world,

so fearlessly Through the days that follow. We'll pledge our loyalty.

For it's L. H. S. with all our might - We'll fight for Vic-to-ry!!

mp

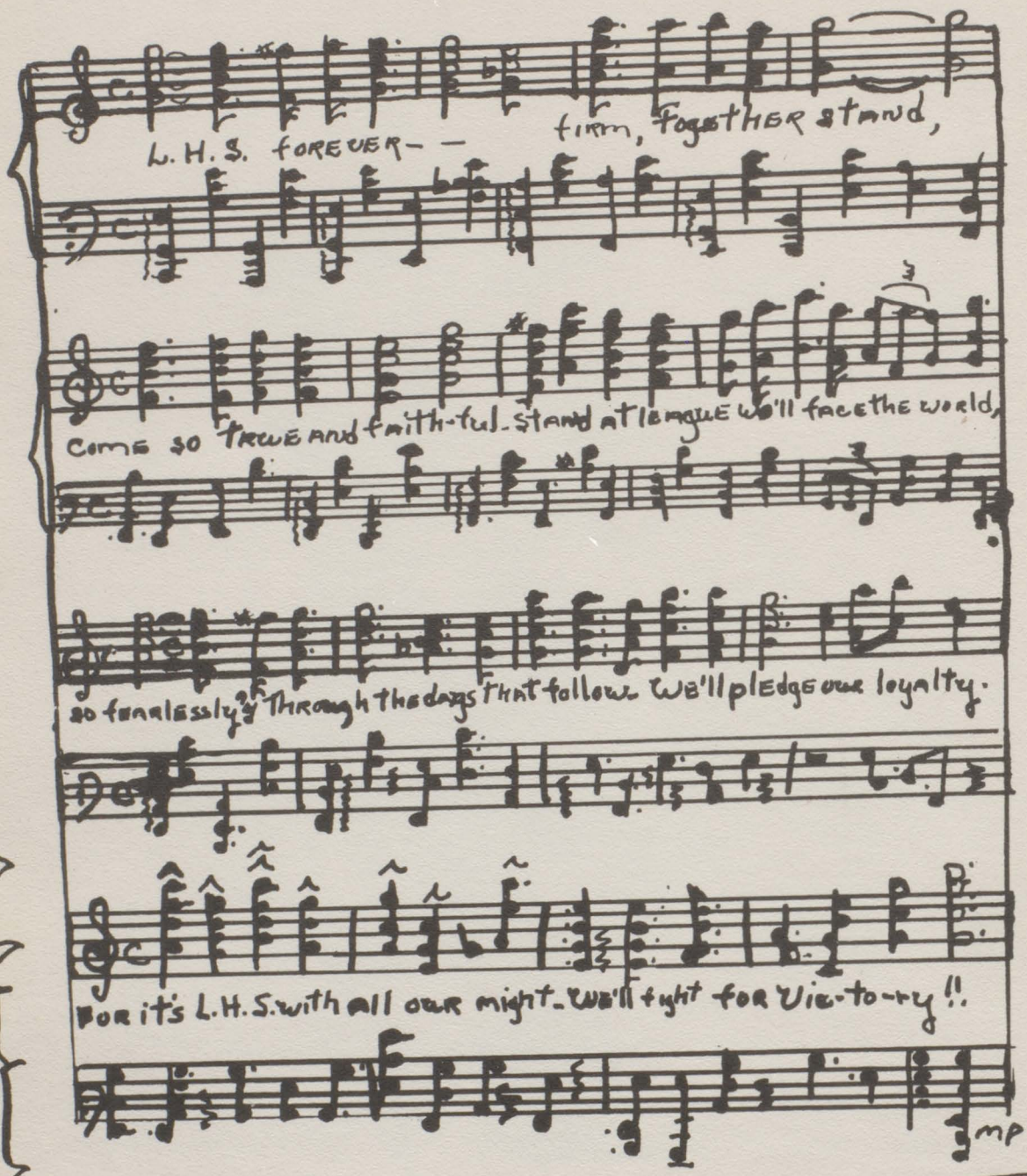

Faculty

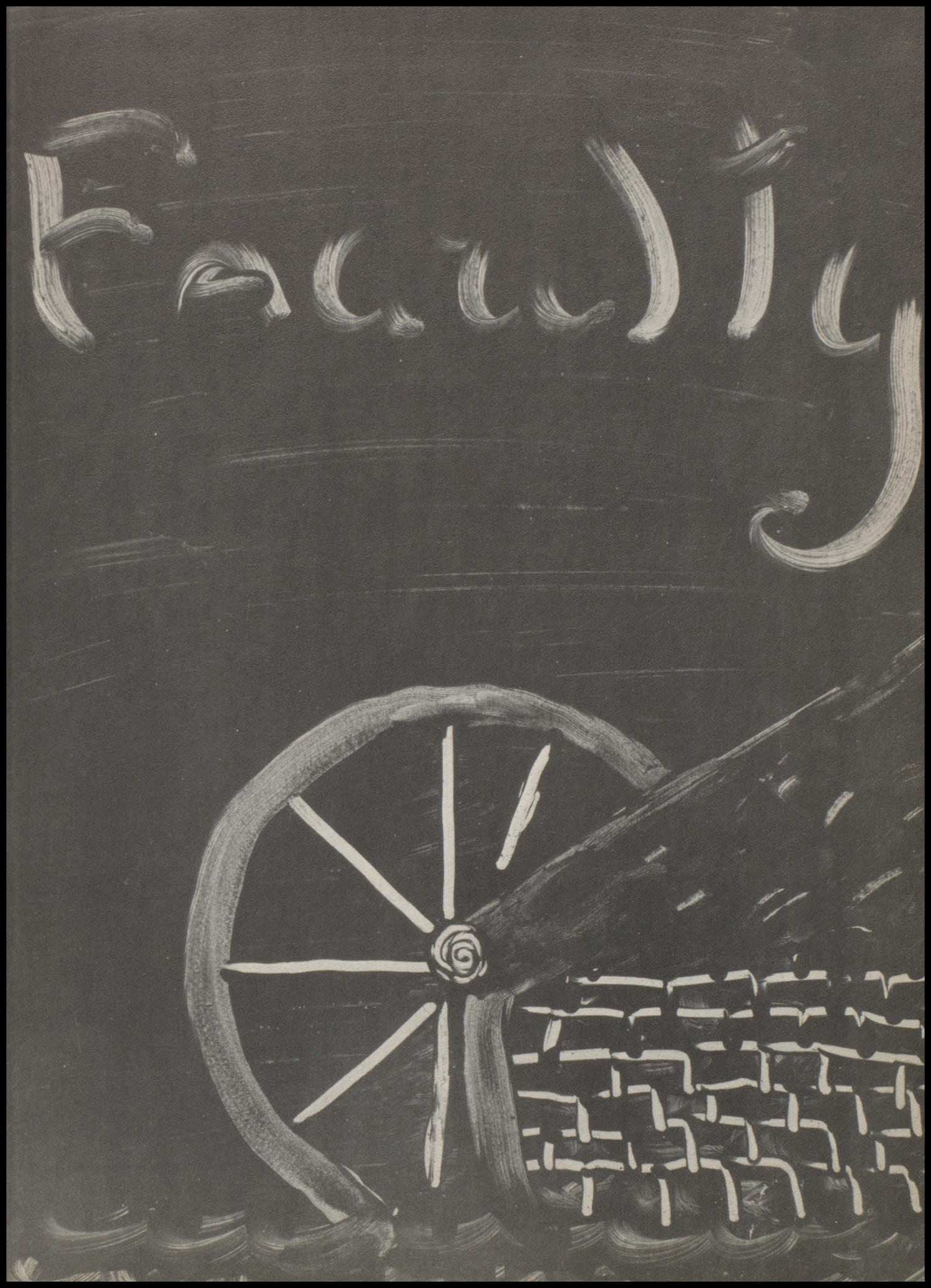

Dear Students:

It has indeed been a pleasure to have worked with you for the last six years. Your attitude toward school and community work has been good and should be appreciated by the people of Llano County. I sincerely hope the future brings many good things to each of you and that the memories of your days in Llano Schools will be a pleasure to recall.

I shall be looking to the future to see many of you develop into leaders of your community in which you live. May the best in life be yours.

Sincerely,

C. E. Brown

Superintendent

Dear Students:

The "Wheels of Time" have carried us through another year, a year of many varied activities at L.H.S. I sincerely hope that you have enjoyed this trip through another year of your life as much as I have enjoyed working with you. It is my wish that each of you meet success on every journey which you undertake. Here's hoping you can, in future years, recall many happy times from the events pictured in this volume.

Sincerely,

R. J. Cogburn

Principal

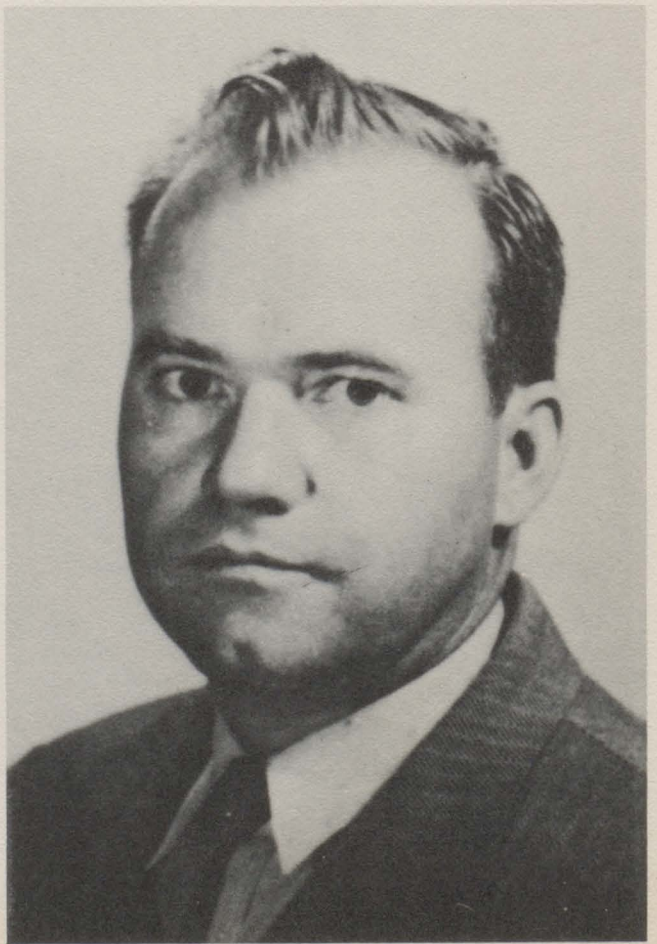

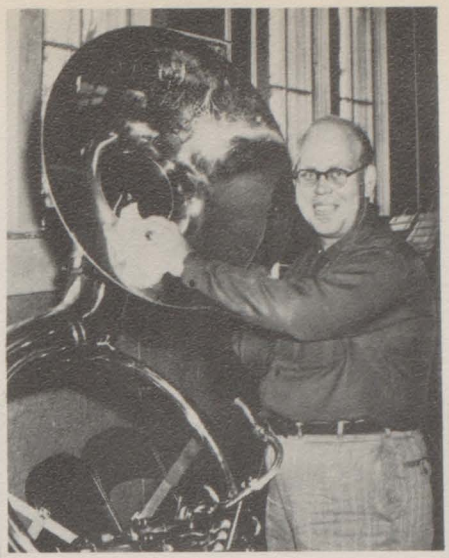

CHARLES BEENE

Band

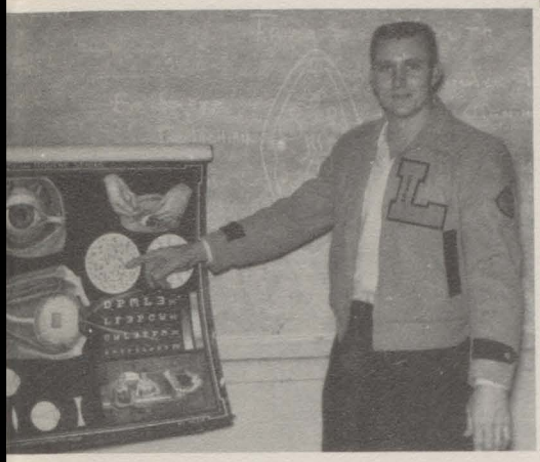

LEROY FENSTEMAKER

Gen. Science
Boys' & Girls' P.E.

JEWEL GREGORY

English III & IV
World History
NHS Sponsor

JOHN LEE

English I & II

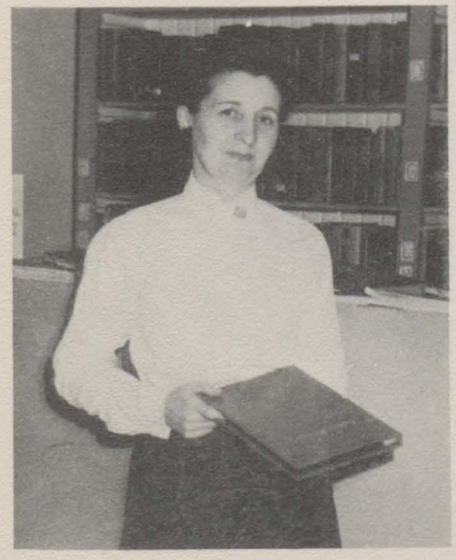

LILLIE MAE LEIFESTE

Library

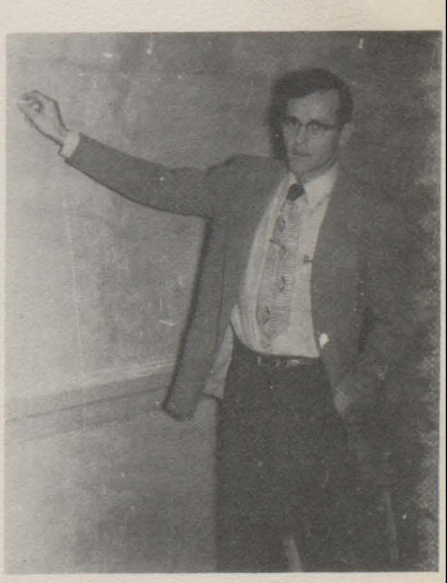

MARVIN LEWIS

Alg. I & II
Physics Plane Geometry

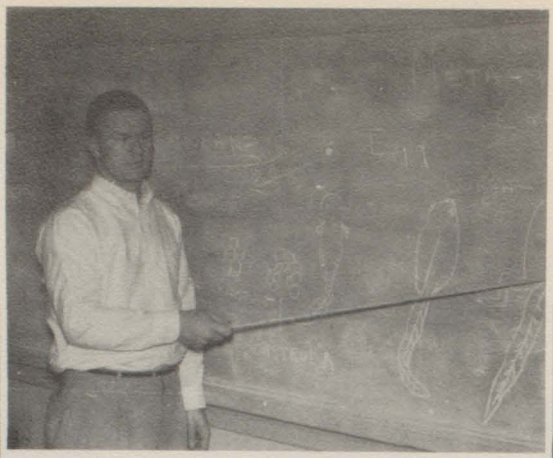

ROLAND MACLIN

Biology
Civics
Boys' P.E.

WINIFRED McDOWELL

Am. History
Speech
Journalism

GLADYS McSWEEN

Typing I & II
Shorthand
Bookkeeping

EUGENE RUSSELL

Agriculture

ANNA SHIPP

Homemaking

IVA VEST

School Secretary

Seniors

Wheels To New Frontiers

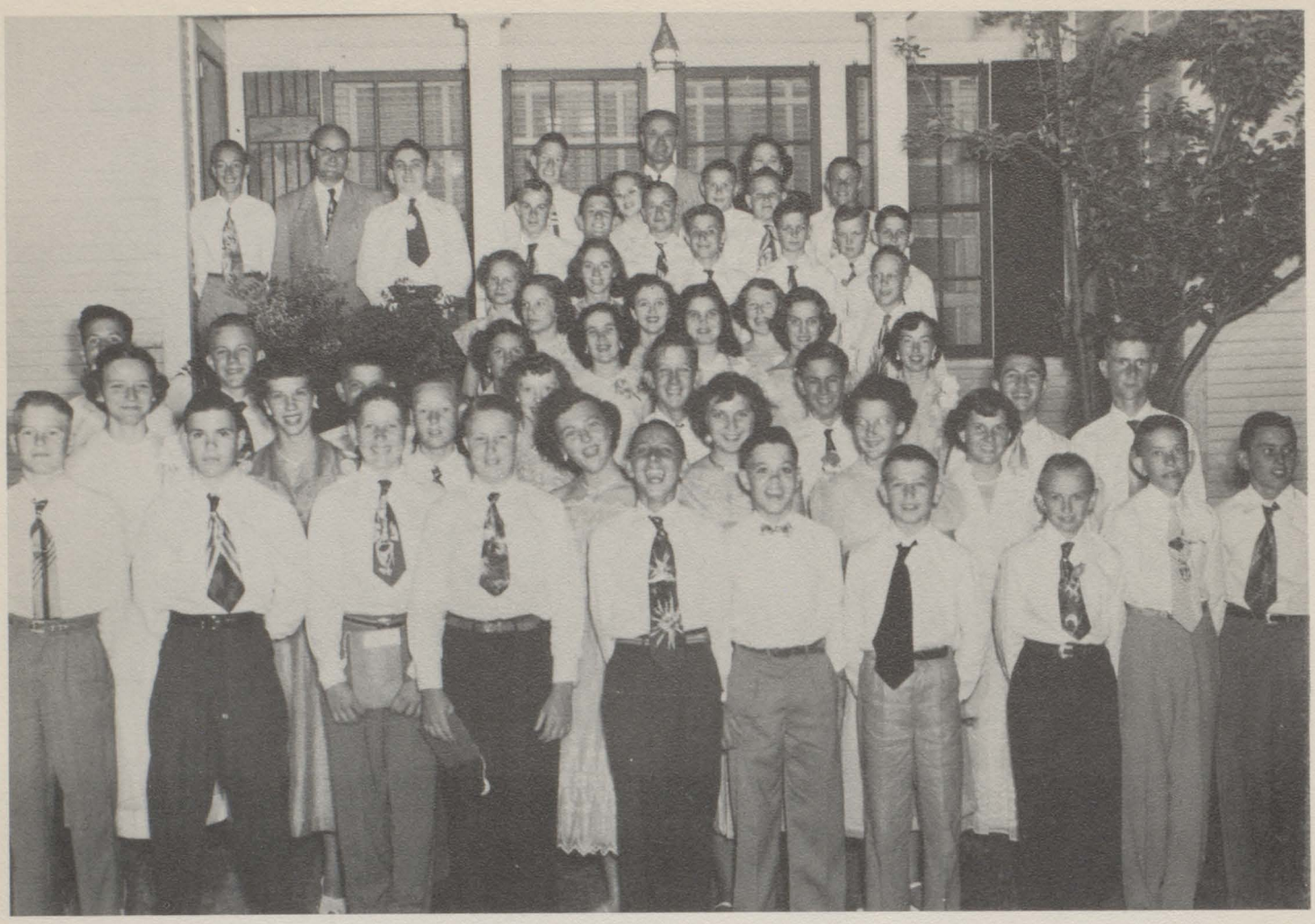

"EIGHTH GRADE GRADUATION"

"SENIOR CLASS"

Sponsors:
COACH FENSTIMAKER

MRS. SHIPP

COACH MACLIN

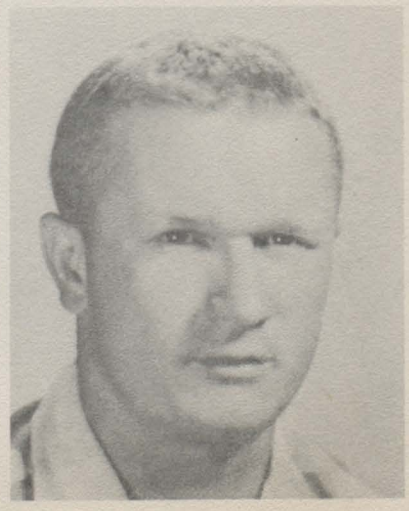

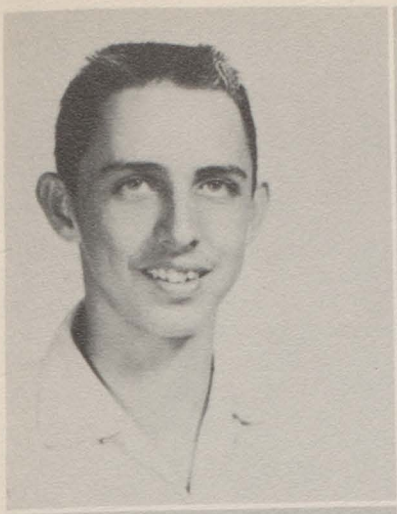

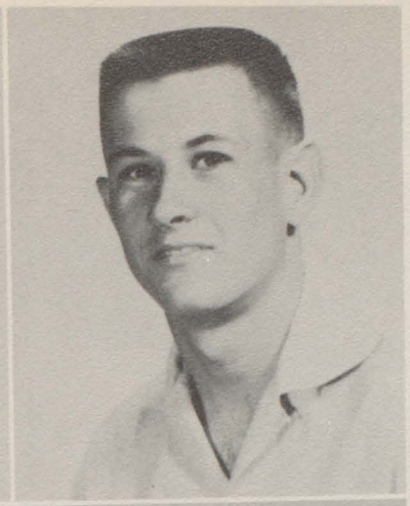

PRESIDENT: HODGES, BENNY-Jr. Football, Volleyball, Track-1; Student Council-2, 4; Jr. Track-2,3,4; Golf-2, 3; Sr. Football-3, 4; Class Pres.-4.

VICE-PRESIDENT: TEMPLETON, DARRELL-Jr. Football-1; F.F.A.-1, 2, 3, Lone Star Farmer Degree-3; Sr. Football-2, 3, 4, 2 Letters; Sr. Class Vice-Pres.; Student Council-4.

SECRETARY: WILLIAMS, MARILYN-Class Favorite-1; Cheerleader-1, 4, Head Leader-4; Who's Who-2, 3; Class Sec.-1, 2, 3, 4; Student Council-1,2,3,4, Parl.-2, Sec.-4; N.H.S.-2, 3, 4, Treas.-3; Annual Staff-2, 3, 4, Jr. Ed.-3, Class Ed.-4; Basketball-2, 3; Band-2, 3; F.H.A.-1, 2, 3, 4, Sgt.-at-Arms-4; Speech Club-2, 3; Spanish Club-2, Sec.

REPORTER: TEMPLETON, LARRY-F.F.A.-1; Jr. Football-1 Letter; Jr. Softball-1 Letter; Student Council-2; Sr. Football-3,4, 2 Letters; Tri-Capt.

TREASURER: KOTHMANN, SYLVIA-Student Council-1, 2, 3, 4; F.H.A.-4 yrs., Sec.-4; Class Treas.-4; Band-5 yrs., Twirler-2, 3, 4, Asst. Drum Major-4; F.F.A. Sweetheart Nom.-3; Basketball-3 yrs.; Jr. Favorite; Volleyball-2, 3; Annual Staff-2, 3, 4, Jr. Ed., Sr. Class Editor.

PARLIAMENTARIAN: CARTA, CLAY-F.F.A.-1, 2, 3, Parliamentary Team-1; N.H.S.-2, 3, 4, Pres.-4.

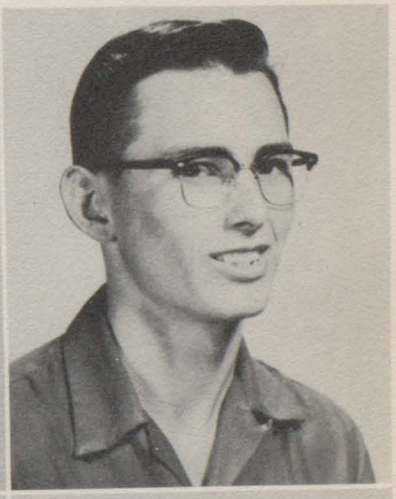

SERGEANT-AT-ARMS: McDOUGALL, DOROTHY-Student Council-1; Band-4 yrs., Pres.-4, Flag Bearer-3, 4; Most Athletic-3; Basketball-2, 3, Co-Capt.-3; Volleyball-2 yrs.; F.H.A.-4 yrs., Vice-Pres.-4, Sgt.-at-Arms-3; Annual Staff-1 yr.

SERGEANT-AT-ARMS: DAVIS, DARREL-Football-4 Letters, Capt.-3, 4, All-Dist.-3; Jr. Play; Soph. Favorite; Vice-Pres.-2, Sgt.-at-Arms-4; Student Council-1, 3, 4, Vice-Pres.-4; N.H.S.-2, 3, 4, Sentinel-2, Vice-Pres.-4; F.F.A. 1, 2, 3, Vice-Pres.-3.

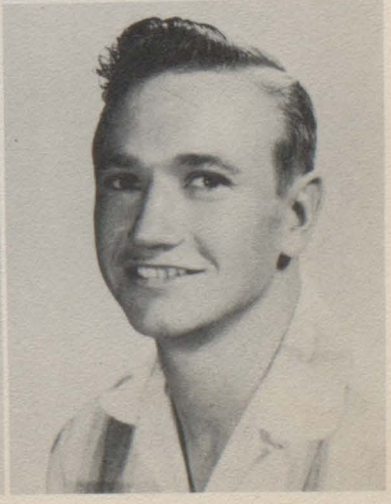

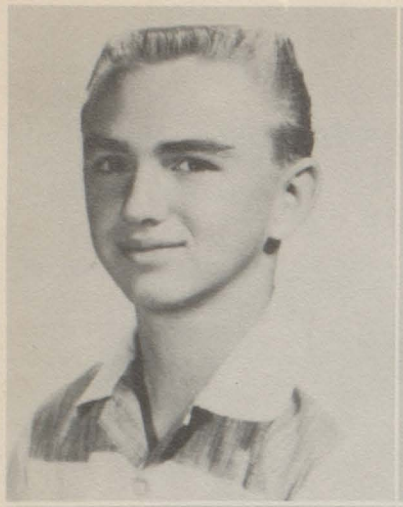

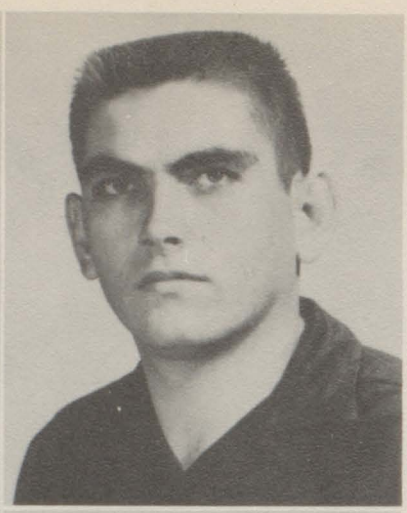

BAWCON, WILLIAM-Band-5 yrs.; Buzz Editor-4; Football-3; F.F.A.-1, 2, 3.

BEASLEY, ROGER-Jr. Football-1; Jr. Basketball-1; Football Mgr.-2; Basketball Mgr.-2; Golf-3; Football-4, Hon. Mention Center Lineman of Week; Jr. Play.

BROWN, PEGGY-Basketball-4 yrs., Lettered 1; Volleyball-1, 2; Band-5 yrs.; Soph. Favorite; Student Council-1; N.H.S.-2, 3, 4; Speech Club-3; Spanish Club; Annual Staff-4 yrs., Jr. Editor, Sports Editor-4; Junior Play Skit.

BREWER, EDWARD-Sr. Football Mgr.-1, 2, 3; Sr. Basketball; Track-3, 1 Letter; Buzz Staff-4; F.F.A.-1.

DAVIS, WILBURN-Baseball-1; Jr. Football-1; F.F.A.-1; Parliamentary Team; Basketball-1; Buzz Staff 4.

DECKER, KENNETH-Football-4 yrs., 3 Letters, Capt.-4; Track-3 Letters; F.F.A.-3 yrs., Treas.-3; Student Council-1, 2, 3, 4; Golf-2 yrs.; Buzz Staff-4; Class Vice-Pres.-1, Pres.-2, 3.

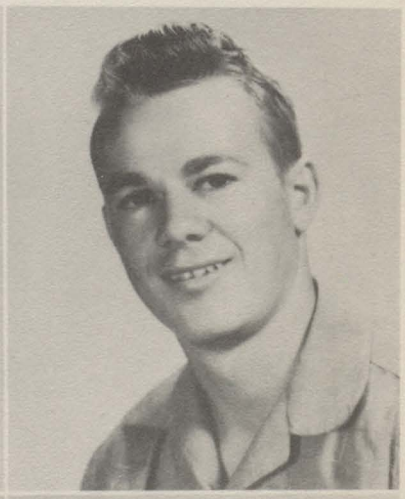

GRAY, JOANNA-Pep Squad-1, 3, 4, Rep.-4; F.H.A.-4 yrs.; Speech Club-2, 3, 4, Vice-Pres.-4; N.H.S.-2, 3, 4; Jr. Play; Annual Staff-2, 3, 4, Typist-4; 4-H Club-6 yrs.; Chrm. County Council-3, 4, State Dress Revue-3.

GRENWELGE, ROY-Football-3, 4, 2 Letters; Tennis-4 yrs.; F.F.A.-4 yrs., Grass Judging Team, Livestock Judging Team; N.H.S.-2, 3, 4.

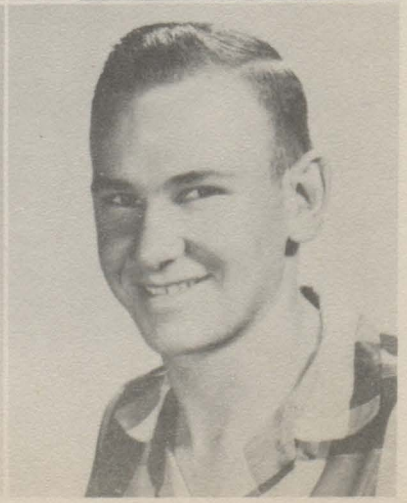

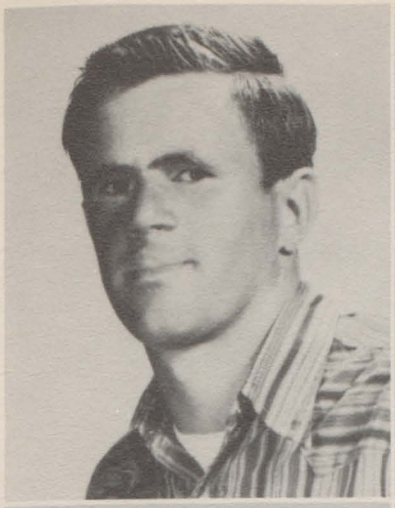

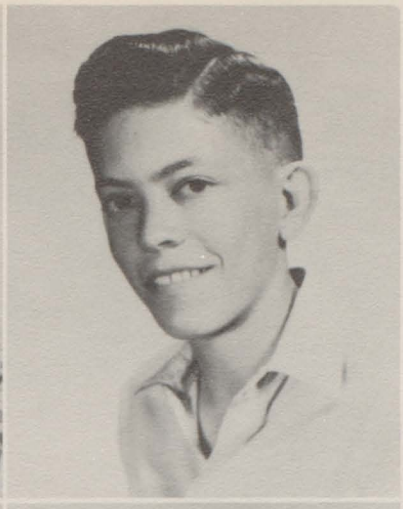

HACKWORTH, DAVID

HARTMAN, CHARLES-F.F.A.-3 yrs.

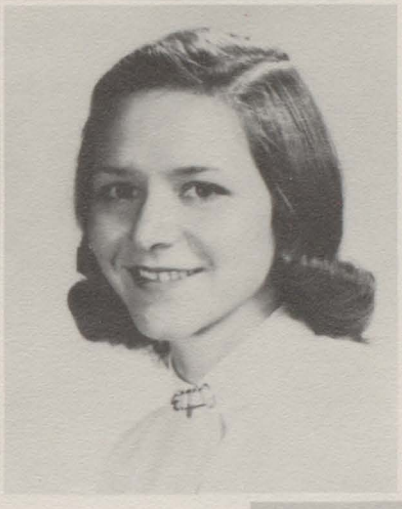

HEYEN, GLENDA-Student Council-2,3,4; Band-4 yrs., Flagbearer-2, Twirler-4, Treas.-4; N.H.S.-2,3,4, Rep.-4; F.H.A.-4 yrs.; F.F.A. Sweetheart Nom.-2,4; Basketball-3 yrs., 1 Letter; Volleyball-2; Annual Staff-2, 3, 4, Class Editor-3; Business Mgr.-4; Speech Club-1 yr.; F.H.A. Pianist.

HOFFMANN, GEORGIA ANN-Student Council-1; Volleyball-1; Band-6 yrs.; F.H.A.-4 yrs.; Asst. Buzz Editor-4.

HOPSON, FREDDY ADRIAN-Class Pres.-1; Jr. Football, Track, Basketball-1 Letter each; F.F.A.-1; Jr. Vice-Pres.; Band-6 yrs.; Jr. Play; Student Council-1, 3, 4, Pres.-4.

HOWARD, JAMES WALTER-F.F.A.-1, 2, 3; Football-2, 3, 1 Letter.

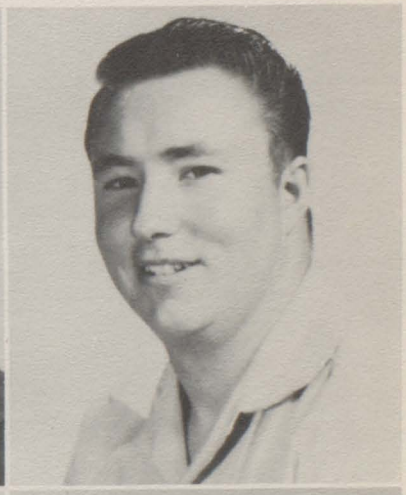

HUGGINS, LLOYD-Soph. Favorite; Football-1 Letter; Track-1 Letter; Basketball Cheerleader-3; F.F.A.-4 yrs.

HUGGINS, JO-Basketball-1; Band-4 yrs., Dist. Band-3 and Ensemble-3; F.H.A.-1, 3, 4; Buzz Typist-4; Speech Club-4.

JERNIGAN, RACHEL WANDA-F.H.A.-4 yrs.; Buzz Typist-4; Speech Club-3,4; Annual Typist-4; Pep Squad-4; 4-H Club-2, 3, 4, Food Demonstration-3.

KENNEDY, JUNE-Basketball-4 yrs., 2 Letters; Football Sweetheart; Volleyball-2 yrs.; F.H.A.-4 yrs.; Baseball-1; Pep Squad-3, 4, Cheerleader-4; Flagbearer-1, 3; Transfer from Rochelle.

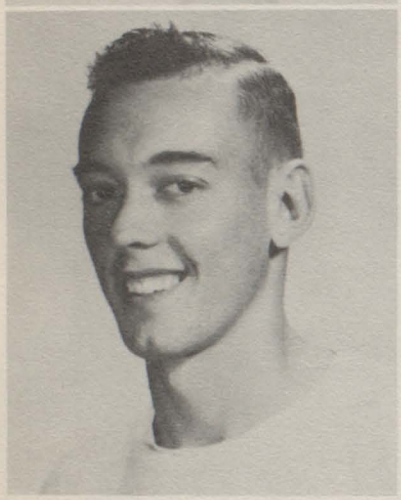

LAND, WILLIAM-F.F.A.-3 yrs., Chapter Secretary-3, 4; Football-3 yrs., Jr. Football-1; Basketball Mgr.-2 yrs.; Basketball-1 yr.; Track-1 yr.

MORAN, DORIS-Student Council-2; Band-4 yrs.; Speech Club-2, 3; Buzz Staff-3; Pep Squad-3; F.H.A.-3 yrs.; Declamation-3 yrs.; Basketball-1.

NORRIS, JOHNNIE BETH-F.H.A.-4 yrs.; Volleyball-1, 2; Basketball-1, 2; Band-4 yrs.; Flagbearer-4, Sweetheart-4; Student Council-4; Buzz Staff-4; Annual Staff-4.

OATES, BARBARA-F.H.A.-2 yrs.; Band-4 yrs.; Jr. Play; Annual Staff-2 yrs.; Buzz Art Editor-4; Transfer from Stamford.

OEHLER, MILDRED-Annual Staff-2,3,4, Typist-4; Basketball-1, 2, 4; Volleyball-2; Speech Club-1, 2, 3, 4; Pep Squad-1, 3, 4; Jr. Play.

OSBOURN, CARROL-F.F.A.-3 yrs., Rep.-1, On Dairy, Livestock, Meats, and Grass Judging Teams.

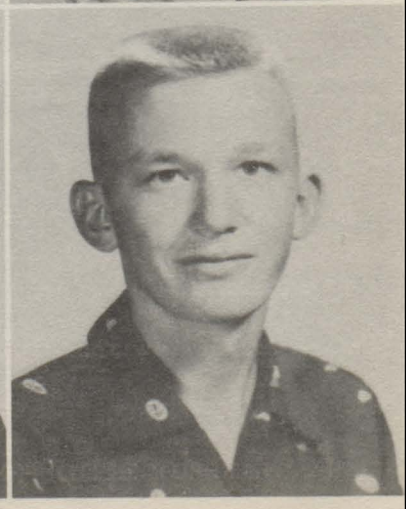

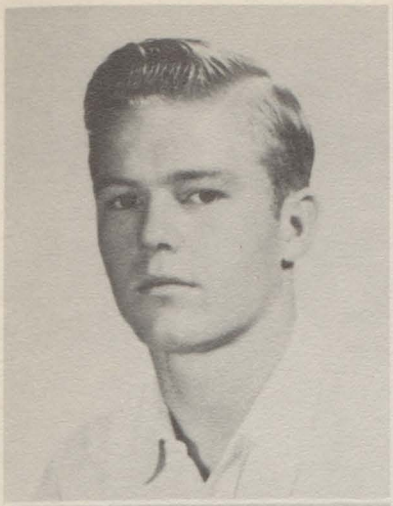

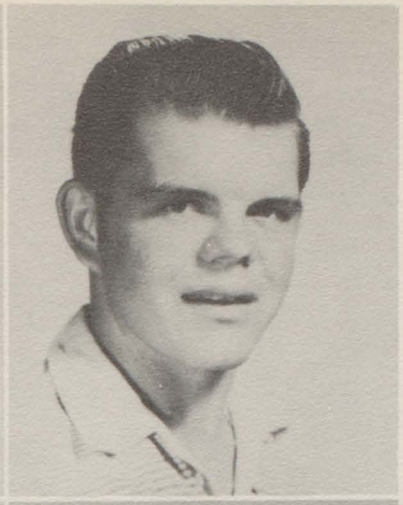

PLANT, LUTHER TOMMY-F.F.A.-1, 2, 3; N.H.S.-2, 3, 4, Parl.-4; Student Council Alternate-4; Jr. Class Favorite.

RAMSEY, BILLY-F.F.A.-1, 2, 3; Jr. Football-1; Football-3, 4, 1 Letter-4; Volleyball-1, 2, 3; Buzz Staff-4.

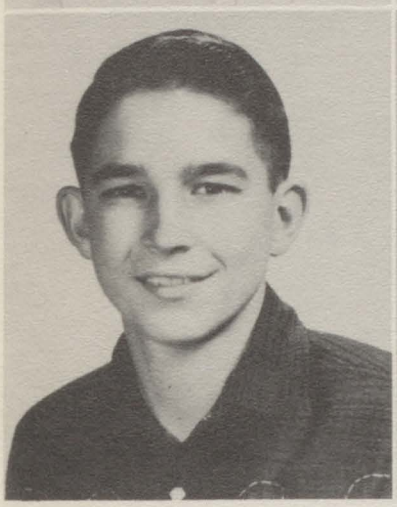

REAGOR, JOHN CHARLES-Student Council-2, 3; N.H.S.-2, 3, 4, Parl.-3; F.F.A.-1, 2, 3, Chapter Conductor-1, Judging Teams: Poultry-1, Livestock-2, 3, Grass-1, 2, 3, Meats-3.

SCHELUCHIN, VIRGINIA-Pep Squad-1, 2, 3, 4; F.H.A.-1, 2, 3, 4; Annual Staff-1, 2, 4.

SMITH, WILLIAMS-F.F.A.-1, 4; Buzz Staff-4; Tennis-1, 2, 4.

SHIRLEY, DONALD JAMES

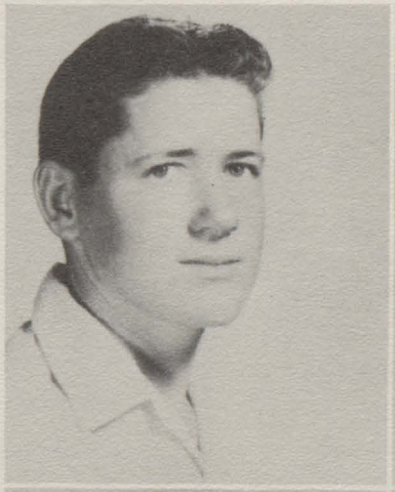

SHIRLEY, RONALD CLYDE

RICKETSON, GAIL-Band-5 yrs., U.I.L. First Place Solo-1, 2, 3; First Place Ensemble-1, 2, 3; F.H.A.-4 yrs., Rep.-1: Historian 2; N.H.S.-2, 3, 4, Sec.-4; Speech Club-2, 3, 4, Sec.-2, Pres.-4; Spanish Club-2, Hist.-2; Who's Who-1, 2, 3; Basketball-3, 4; Volleyball-2, 3, 4; Annual Staff-4 yrs., Jr. Editor, Editor-4; Speech Play-2; U.I.L. Extemp. Speech-2, 3, First Place Dist.-2, 3, Third Place Regional-2, 3; U.I.L. Spelling-1, 2, 3, First Place District-2, 3; U.I.L. Ready Writing-1.

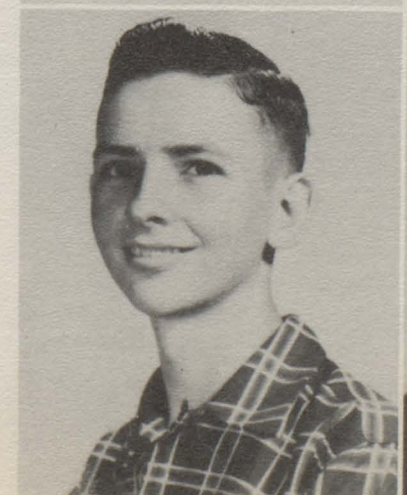

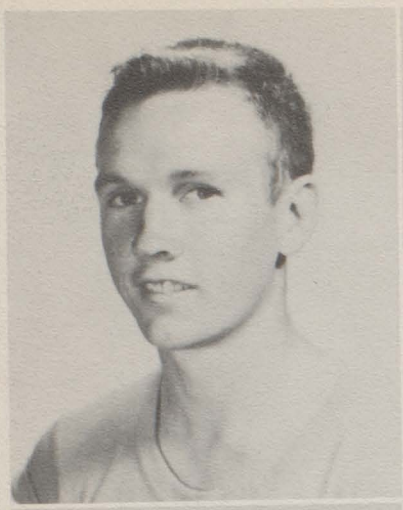

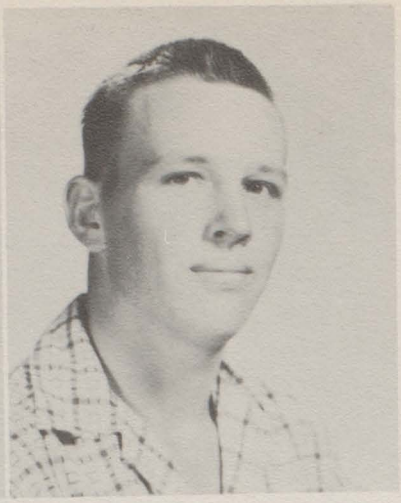

SMITH, BILLY-Jr. Basketball-1; Sr. Basketball-3, 4; Buzz Staff-4; Track-2, 3, 4.

TATCH, GARY-Transferred from Mason-3; F.F.A.-3, 4; Judging Teams: Grass-3, Meat-3, Dairy-3; Football-3.

WILLIS, H.C.-F.F.A.-1, 2, 3; Volleyball-2, 3.

WOOD, RUTH-Pep Squad-1, 2, 3; F.H.A.-1, 2, 3; Annual Staff-2.

BERRY, BETTY-F.H.A.-4 yrs.; "B" Team Basketball-3 yrs.; "B" Team Volleyball-1 yr.; Junior Play; Pep Squad-1, 2; Annual Staff-4, Class Editor-4.

Juniors

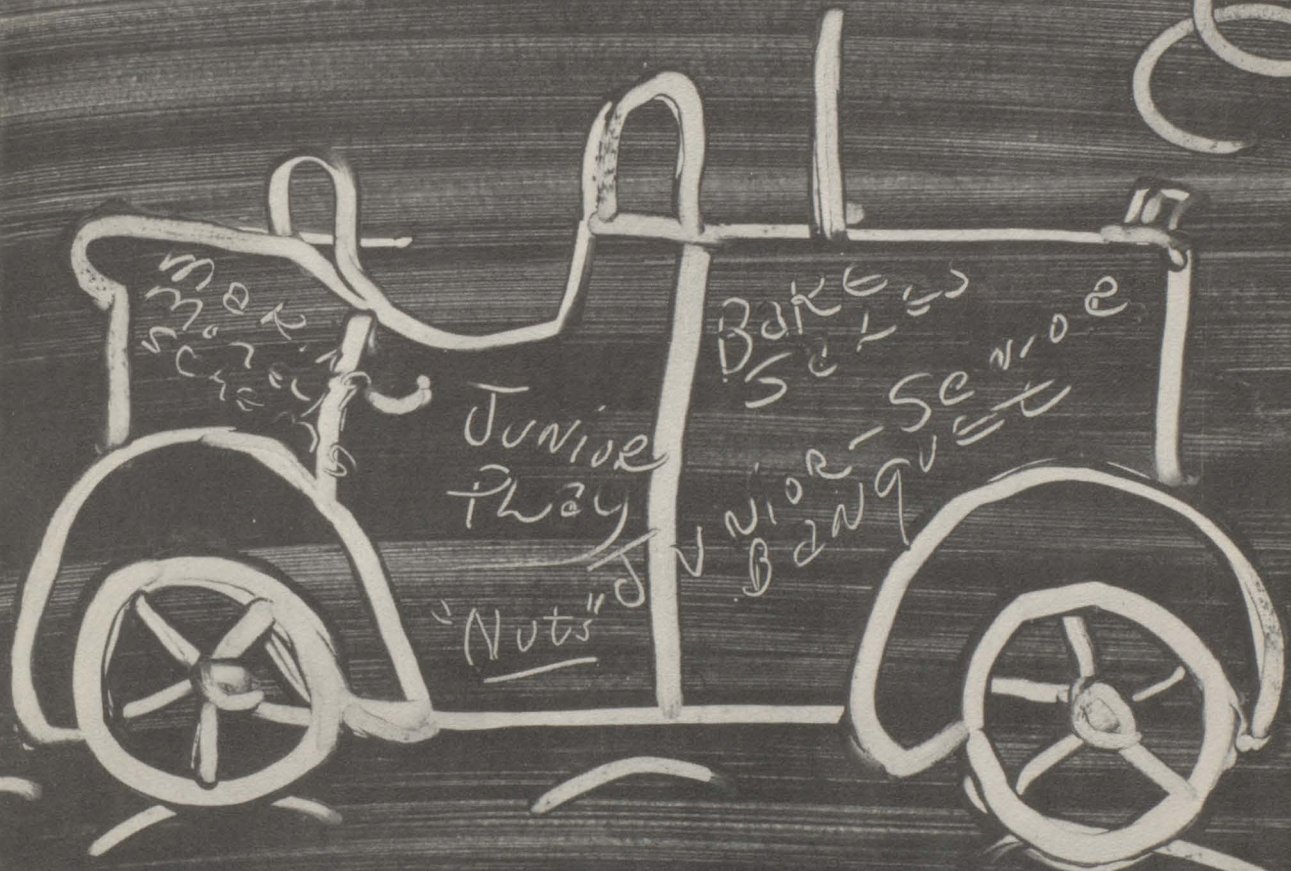

Busy Wheels

Stewart, David
President

Gray, James
Vice-President

Kothmann,
Marilyn
Secretary

Alexander,
Leonardine
Treasurer

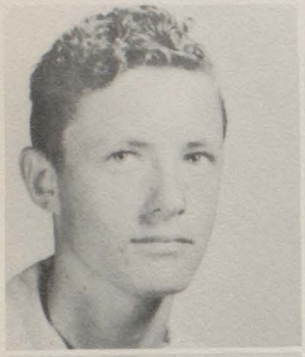

Allen, Tommy
Bragg, James

Bruhl, Dennis
Burke, Jo Nell

Campbell, Dorothy
Castellaw, Barbara

Photo
Not
Available

Collings, Margie
Conrad, Douglas

Donop, Gordon
Ellington, Avie

Fain, Dewey

Fox, Gerry

Harlan, Gary

"JUNIOR"

Mr. Lewis
Sponsor

Mrs. Lee
Sponsor

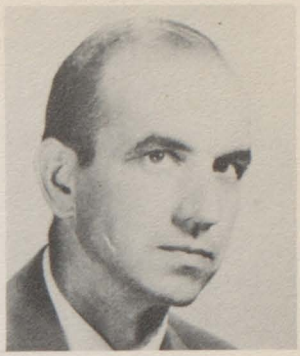

Mr. Russell
Sponsor

Harlow, Patsy
Haseldon, Floyd

Henderson, Dolores
Kabanschuk, Sergei

Keese, Rollie
Kuhn, Bobby

Kuykendall, Graylene
Lange, Carolyn

Lange, Frank
Light, Alsia

"CLASS"

Myers, Harold

Osbourn, Donald

Osbourn, Lamar

Owen, Gayle
Pechacek, Millie

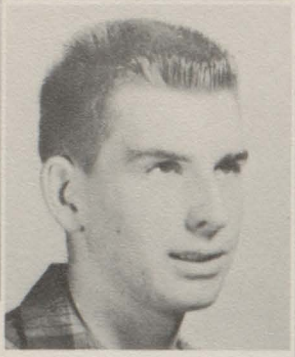

Preston, Betty
Ratliff, Bryant

Ratliff, Sherry
Rogers, Patsy

Shropshire, Judy
Smith, Claudine

Smith, Joyce
Staedtler, Martha

Stewart, Jimmie
Tatsch, Jackie

Ward, Barrie
Williamson, Don Lee

Photo
Not
Available

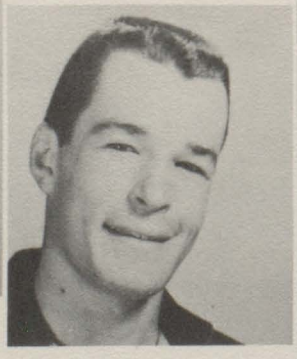

Winn, North
Wright, Duncan

Bush, Janell
Moore, Gene

Sophomores

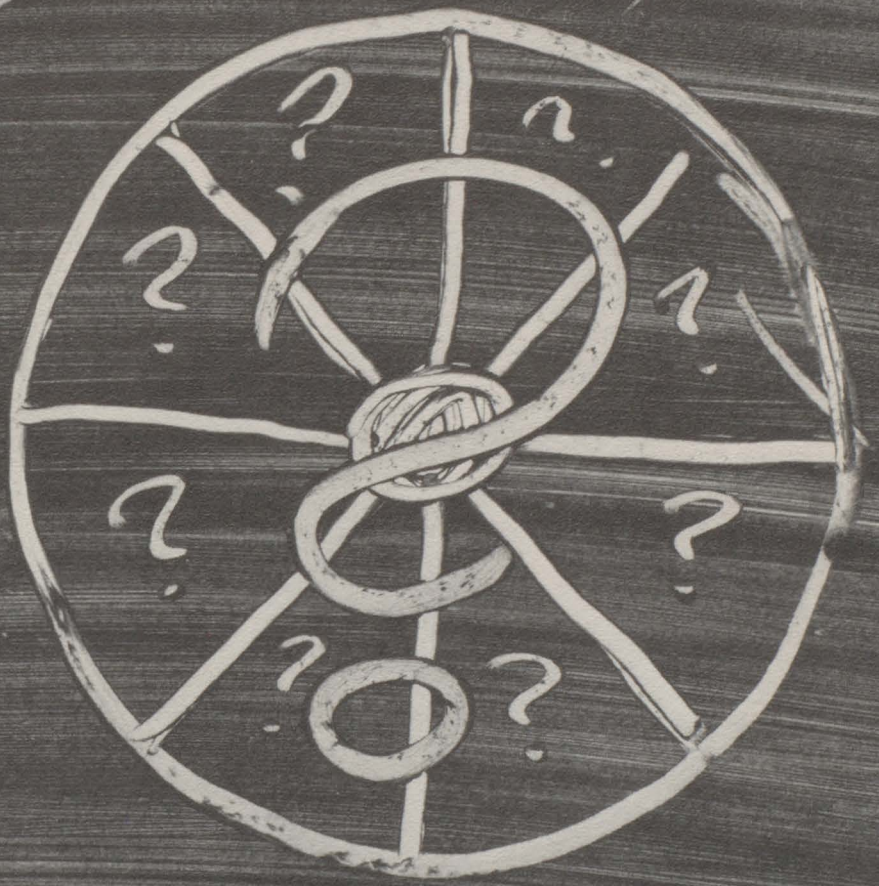

Wheel of

Fortune

"SOPHOMORE"

Reporter:
Ligon, Walter

Treasurer:
Grenwelge, Milburn

Reporter:
Hopson, Sherron

President:
Allen, Milton

Vice-President:
Hopson, Don Ray

Secretary:
Hodges, Erwinna

Holland, Kenneth
Hopson, Una Mae

Hallmark, Linnie
Holcomb, Jackie

Carter, Charles
Fraser, George

Bauer, Billie Ann
Berry, Eva

Ahrlett, Irvin
Anderson, Bill

Mrs. Randolph Leifeste
Sponsor

"CLASS"

Land, Lucille

Lanier, Thomas
Light, Donald

Ligon, Len
Martin, Carl
McDougall, Jo Ann

McFarland,
Betty Lee
Moore, Bonnie

Photo
Not
Available

Moss, Aaron
Myers, Audrey

Myers, Dayton
Nobles, James

Overstreet, Joan
Pope, Bobby

Renick, Bob
Ricketson, Kenneth

Mrs. Gladys McSween
Sponsor

Schneider, Billy Bob

Scott, Charles
Slaughter, Moda

Smarr, Joyce
Spretz, Mary

Strand, Johanna
Sweatman, Charles

Tallman, George
Tate, Winnie

Templeton, Helen
Underwood, Milton

Wallis, Olney
Watson, James

Rogers, Kay

Wooten, Daniel
Virdell, Gerry Bob

FRESHMEN

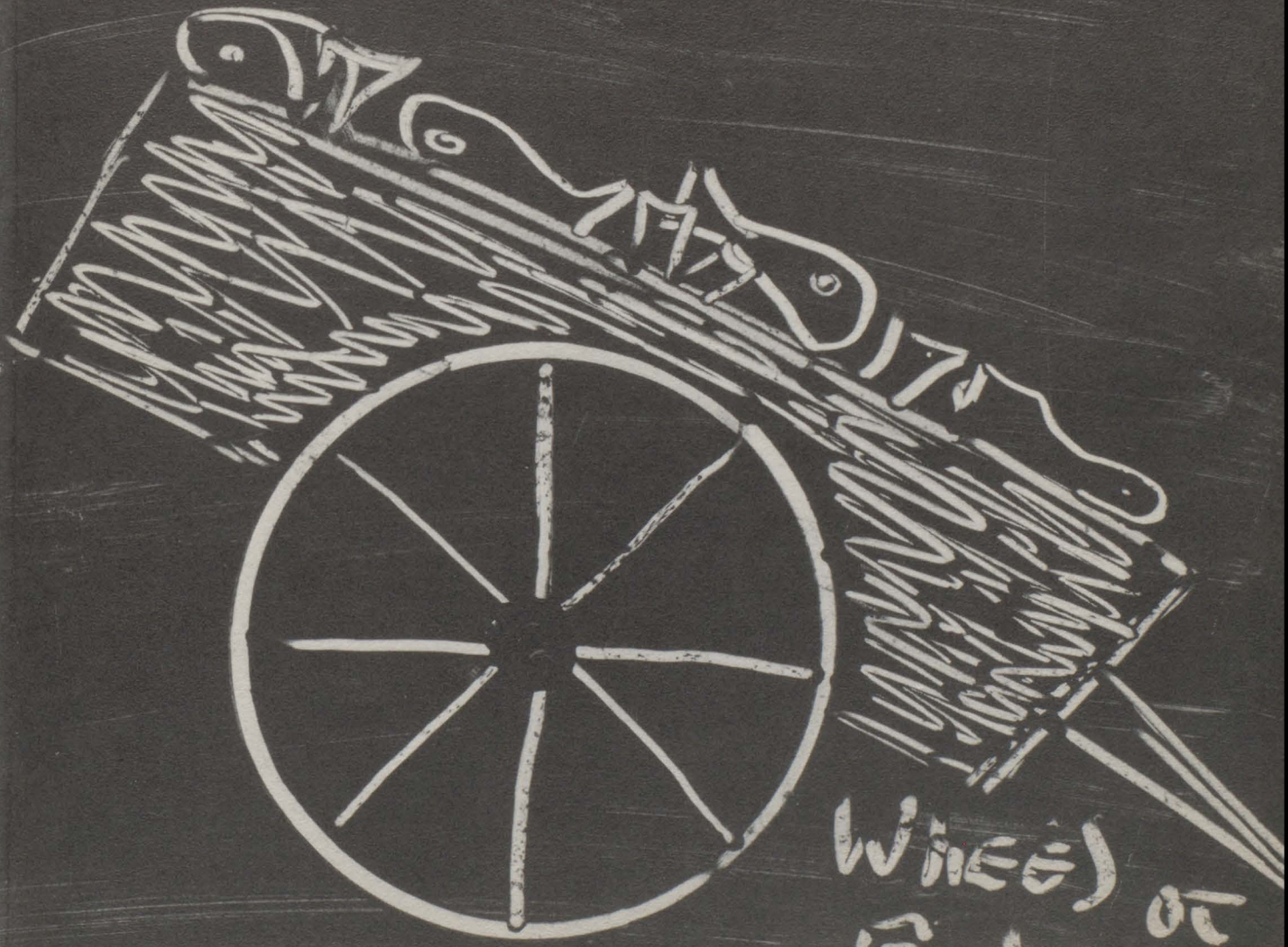

WHEEL OF FISH

Stewart
Bill
President

Reagor
Linda
Vice-Pres.

Tumlinson
Carolyn
Secretary

Plant
Linda
Treasurer

Beasley, Robert
Bosquez, Dora
Bowen, Carl Dean
Brewer, Harry

Buchanan, Joann
Cornelius, Carmen
Cuzick, Floyd
Davis, Charlene

Evans, Jacqueline
Evans, Maxine
Evers, Don
Farris, Gail

Graham, Vondell
Gray, Carolyn
Hackworth, Billy
Hallmark, Alfred

Photo
Not
Available

Hohmann, Sylvia
Hopson, Shirley
Howard, Charles
Isenberger, Billy

"FRESHMAN" "CLASS"

MRS. GREGORY
MR. BEENE
Sponsors

Kennedy, Sherry
Lange, Wanda Sue
Larremore, David
Lavensailor, David

Maxey, Wayne
McCall, Donald
McCall, Robert
McDaniel, Myrna

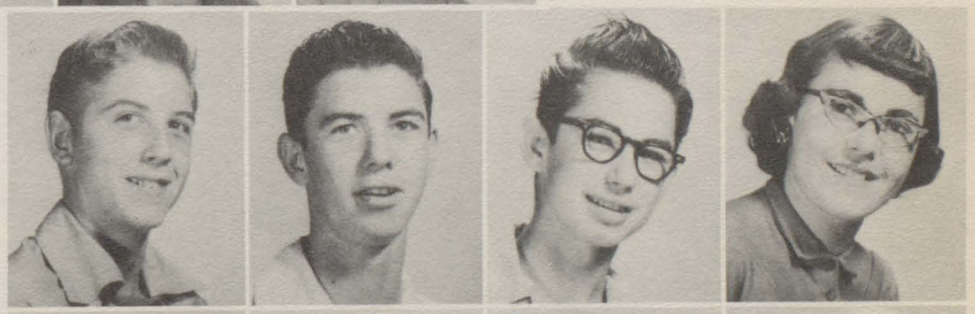

McGee, Billy
Myres, Jim
Nobles, Roy Lee
Norris, Lavon

Oatman, Sam
Osbourn, Larry
Draper, Melvin
Osbourn, Lawanda

Photo Not Available

Owens, Jean Earl
Phillips, Mary Ellen
Ramsey, Jerry
Reagor, Billy

Photo Not Available

Reichenau, Connie
Rhoades, Johnny
Ricketson, Cora May
Ricketson, Douglas

Rode, Doris
Rogers, Carol
Rogers, Patricia Gay
Schlagal, Sue

Scott, Patsy
Shafer, Harwood
Spinks, Angie
Staedtler, Darrel

Stewart, Jadeanne
Swenson, Cherry
Talley, Billy
Tommie, David

Tonsil, John
Tribble, Elrita
Vierus, Ronald
Williamson, Ray

Favorites

Big Wheels

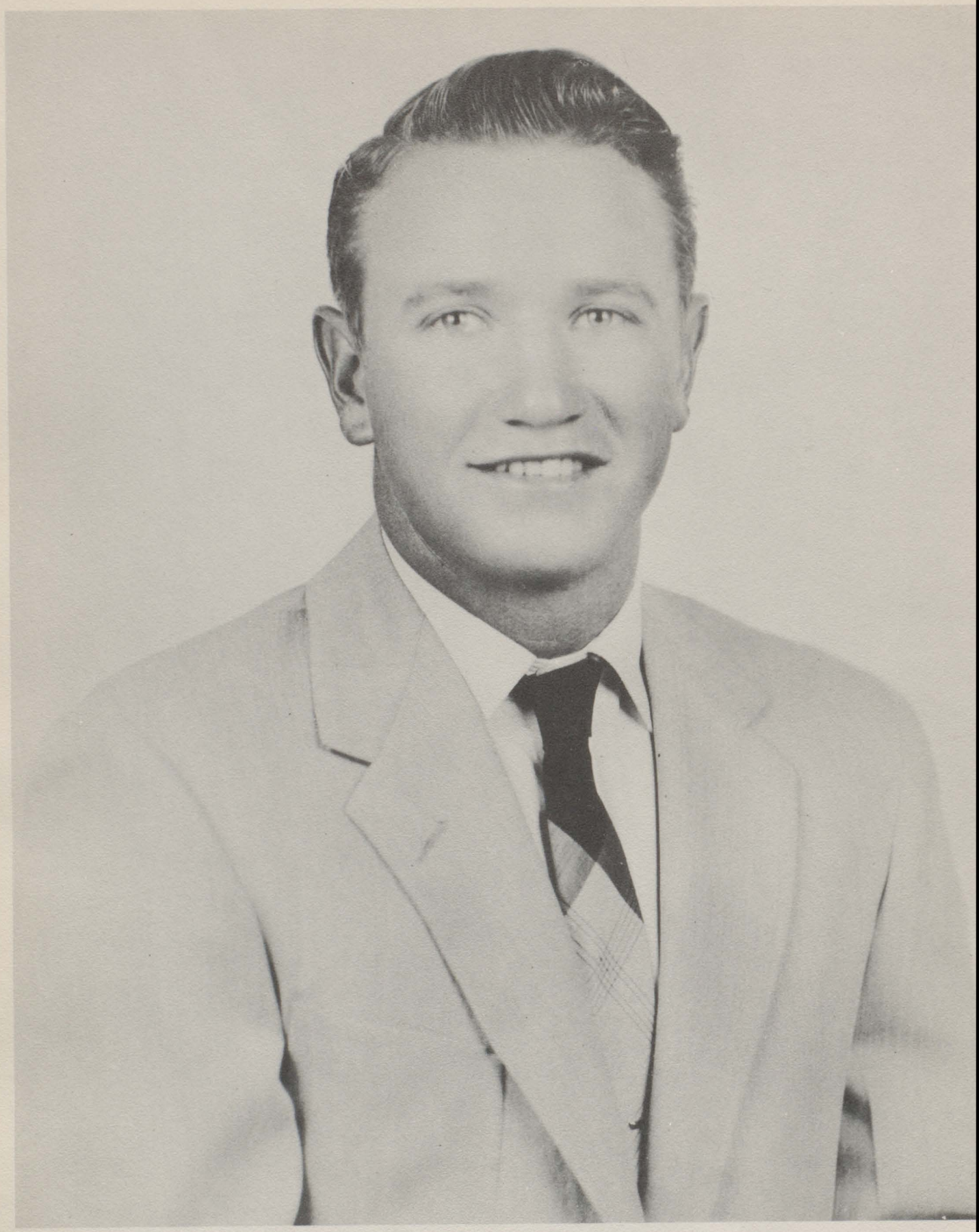

"MOUNTAINEER KING"

"DARREL DAVIS"

"MOUNTAINEER QUEEN"

"DOROTHY McDOUGALL"

"BEST ALL-AROUND"

"MARILYN WILLIAMS" "KENNETH DECKER"

"FFA-FHA SWEETHEARTS"

"TOMMY PLANT" "SYLVIA HOHMANN"

"SENIOR FAVORITES"

GLENDA HEYEN

AND

DARRELL TEMPLETON

"JUNIOR FAVORITES"

MARILYN KOTHMANN

AND

GORDON DONOP

"SOPHOMORE FAVORITES"

MODA SLAUGHTER

AND

GEORGE FRAZER

"FRESHMAN FAVORITES"

SHERRY KENNEDY

AND

DOUGLAS RICKETSON

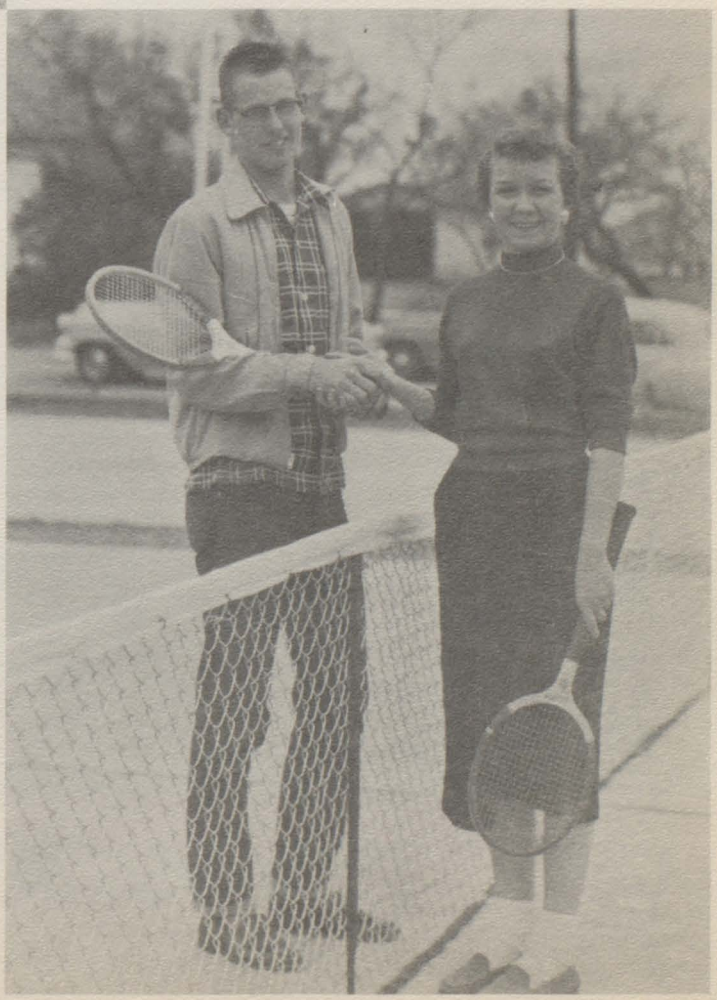

"MOST ATHLETIC"

"LINDA PLANT" "LARRY TEMPLETON"

"BAND SWEETHEART"

"JOHNNIE BETH NORRIS"

"WHO'S WHO"

JOANNA GRAY

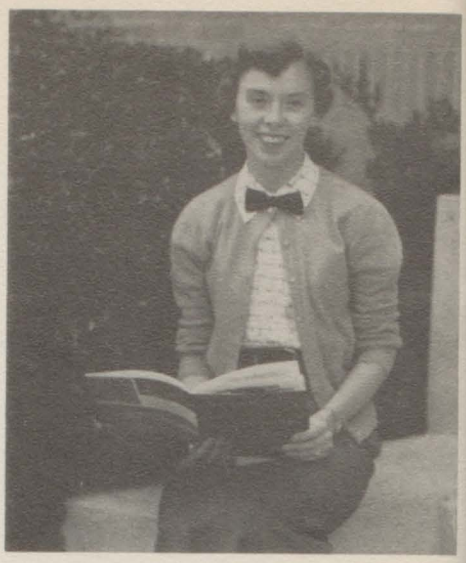

GAIL RICKETSON

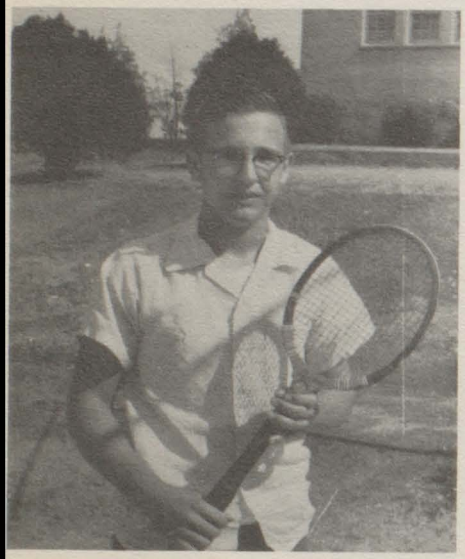

JAMES GRAY

MARILYN KOTHMANN

DONALD OSBOURN

SHERRY RATLIFF

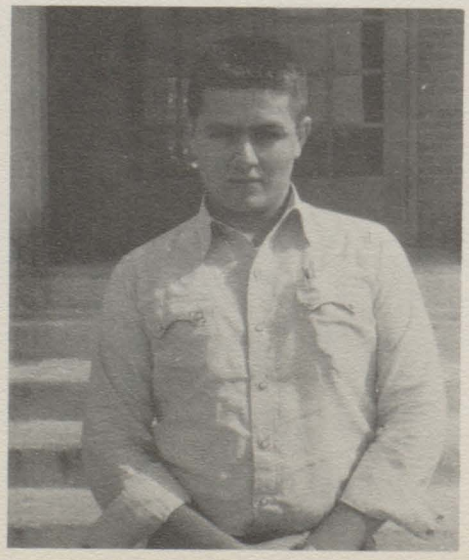

DAVID STEWART

MILTON ALLEN

"Organized"

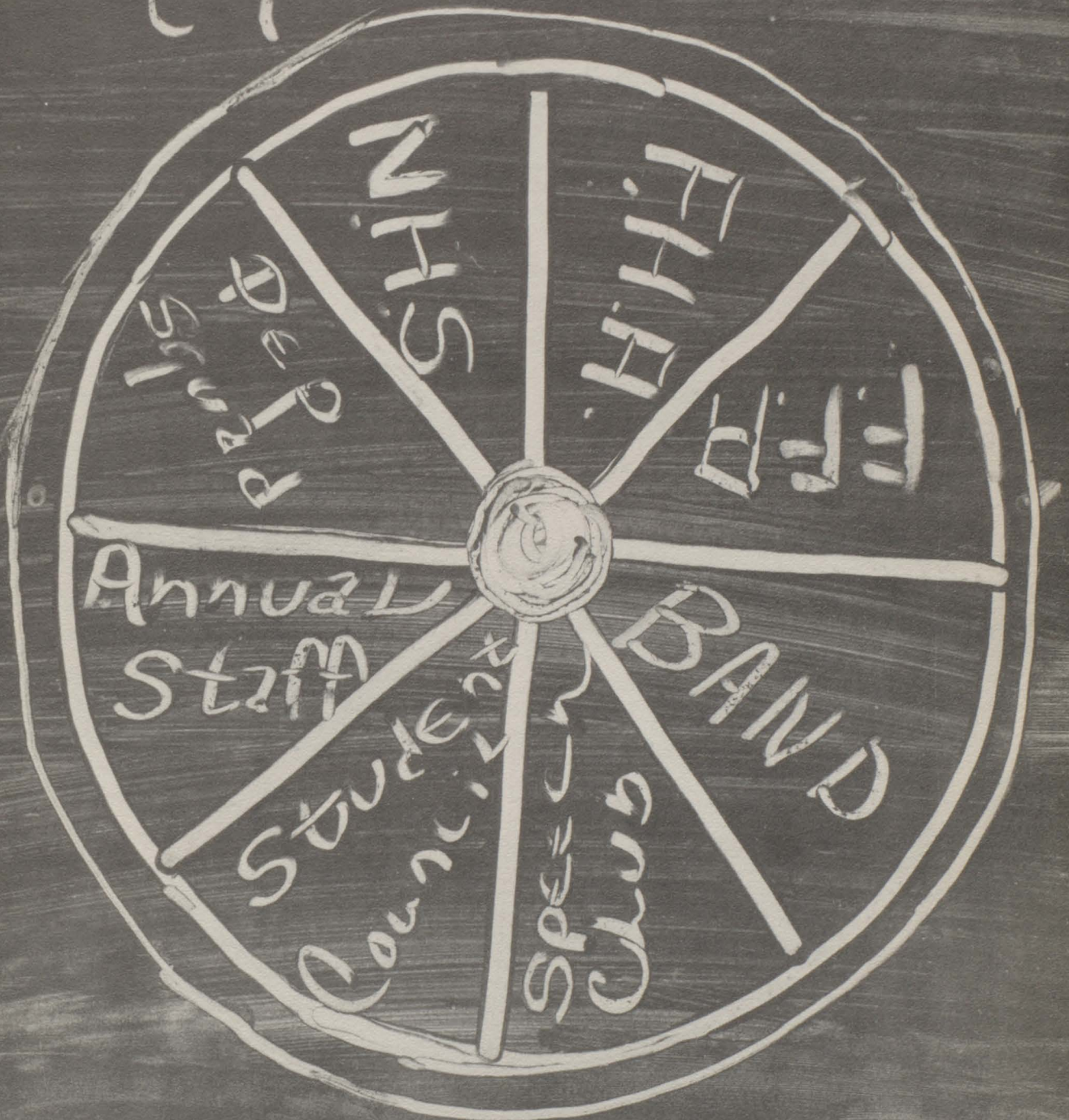

"Wheels"

"STUDENT COUNCIL"

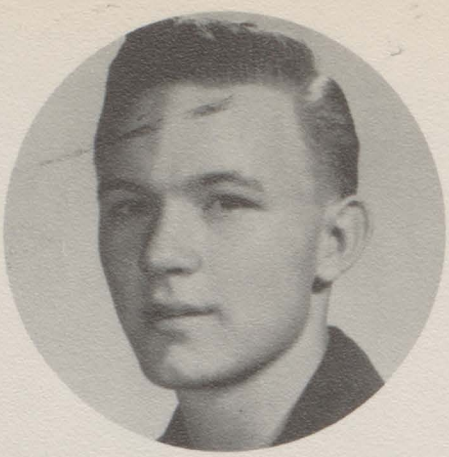

Pres:
FREDDY HOPSON

V.-Pres.
DARREL DAVIS

Sec:
MARILYN WILLIAMS

Historian:
SHERRY RATLIFF

Reporter:
BENNY HODGES

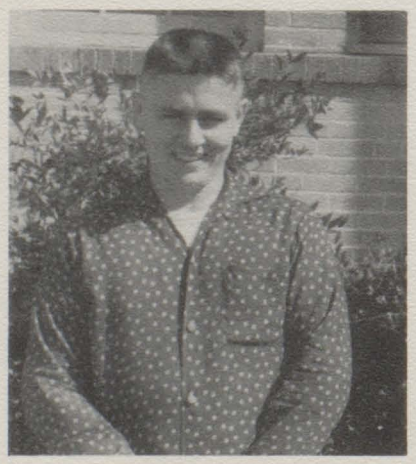

Parl:
DAVID STEWART

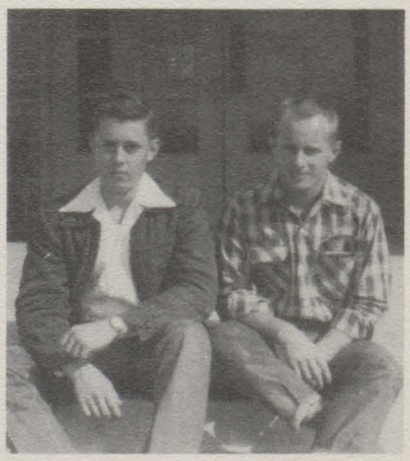

Honorary Members:
BILL STEWART; MILTON ALLEN

SENIOR MEMBERS

Tommy Plant, Darrell Templeton, Sylvia Kothmann, Kenneth Decker, Glenda Heyen, and Johnnie Norris

JUNIOR MEMBERS

Gordon Donop, Barbara Castellaw, Millie Pechacek, James Gray, and Dennis Bruhl

SOPHOMORE MEMBERS

Jo Ann McDougall, Gerrie Virdell, Helen Templeton, Bill Anderson, Walter Ligon, and George Fraser

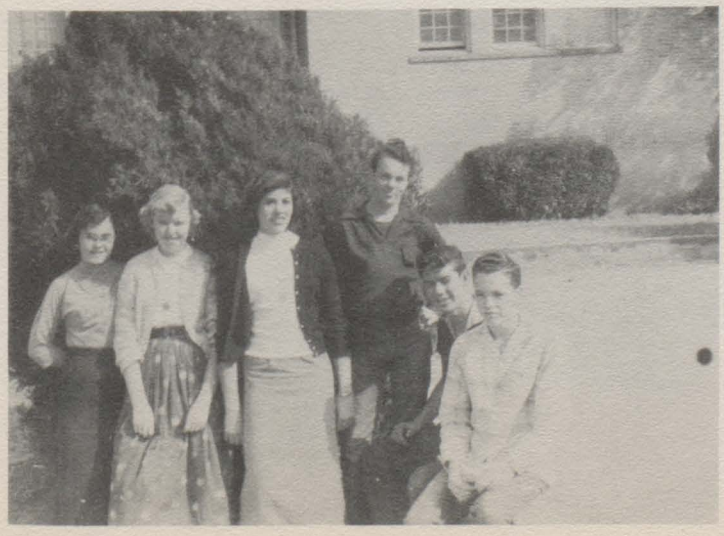

FRESHMAN MEMBERS

Lavon Norris, Lawanda Osbourn, Sylvia Hohmann, Charles Howard, Jim Myers, and Ray Williamson

Sec.:
GAIL
RICKETSON

Vice-Pres.:
DARREL
DAVIS

Treas.:
MARGIE
COLLINGS

Parl.:
TOMMY
PLANT

Pres.: CLAY CARTA

Rep.:
GLENDA
HEYEN

Sentinel:
MILLIE
PECHACEK

"NATIONAL HONOR SOCIETY"

Sylvia Kothmann, Marilyn Kothmann,
Peggy Brown, and Patsye Rogers

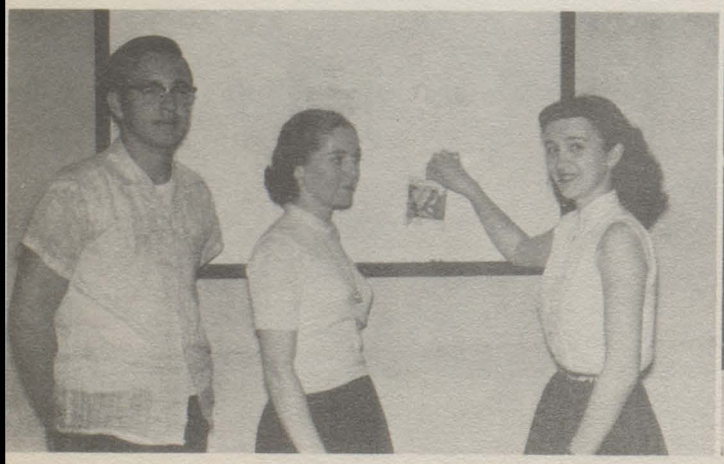

James Gray, Marilyn Williams,
and Joanna Gray

John C. Reagor, Sherry Ratliff,
Roy Grenwelge, and Carroll Osbourn

"SPEECH" "CLUB"

PRESIDENT:
GAIL RICKETSON

VICE-PRESIDENT:
JOANNA GRAY

SECRETARY:
PATSYE ROGERS

Mildred Oehler, Ray Williamson, and
Rachel Jernigan

Bob Renick, Connie Reichenau,
Don Lee Williamson, and Gerrie Virdell

Len Ligon, Bonnie Moore, Doris
Moran, and Sylvia Hohmann

James Gray, Olney Wallis, and
Mary Ellen Phillips

"MOUNTAINEER"
"STAFF"

EDITOR:
GAIL RICKETSON

FRESH. CLASS ED.: Bill Stewart and Lawanda Osbourn.
SOPH. CLASS ED.: Jo Ann McDougall and Billie Ann Bauer.

SR. CLASS ED.:
Marilyn Williams, Sylvia Kothmann, and Betty Berry (absent)

JR.: CLASS ED.:
Sherry Ratliff and Marilyn Kothmann

SUBSCRIPTION MGRS.: Millie Pechacek and Margie Collins.
FINANCE CHRM.: Glenda Heyen

TYPISTS: Virginia Schelchin, Rachel Jernigan, Mildred Oehler, and Joanna Gray.

SUBSCRIPTION COM.: Bill Anderson, Gerrie Virdell, Cherry Swenson, Ray Williamson.

AD. CHRM.: Bryant Ratliff and Patsye Rogers.
SPORTS EDS.: James Gray and Peggy Brown.

ARTISTS: Mary Ellen Phillips, Sherry Kennedy, Gene Moore, Donald Light.

ELEM. ED.: Leonardine Alexander and Graylene Kuykendall. JR. HIGH ED.: Johnnie Norris, Dorothy McDougall.

"FFA"

LEFT TO RIGHT: FRONT ROW: Talley, Beasley, Tonsil, Nobles, Tallman, Hallmark, Hazelton, Conrad, Moss, Staedtler, Ligon, Oatman, E. Brewer, H. Brewer. SECOND ROW: Scott, McCall, Holland, Draper, Land, Grenwelge, R. Williamson, Ratliff, Howard, D. Stewart, Donop, Smith, Myers, Carter. THIRD ROW: Sponsor Russell, Ramsey, McGee, Ricketson, Larremore, Schneider, D. Myers, Vierus, D. Williamson, Holcomb, Grenwelge, Bragg, Rogers, B. Stewart, Willis. FOURTH ROW: Ward, Shaffer, L. Osbourn, Barber, D. McCall, Wright, D. Osbourn, Smarr, Tatsch, J. Stewart, J. Reagor, Bawcom, Martin, B. Reagor, Maxey.

LEFT TO RIGHT: Donnie Williamson, Sent.; Duncan Wright, Rep.; Barry Ward, Treas.; Willie Land, Sec.; Donald Osbourn, Vice-Pres.; David Stewart, Pres.

"FHA"

LEFT TO RIGHT: FIRST ROW: Evans, Rogers, J. Smith, Henderson, Ratliff, Oates. SECOND ROW: Birk, Campell, Harlow, Tribble, Spinks, S. Kothmann, Heyen, Williams. THIRD ROW: G. Ricketson, Smarr, Castellow, Land, C. Gray, Hallmark, Bauer, E. Berry, Brown, McDougall. FOURTH ROW: Overstreet, Staedtler, Plant, Evans, McFarland, Sponsor Shipp. FIFTH ROW: J. Norris, Cornelius, Slaughter, Moran, Myers, K. Rogers, Templeton, U. Hopson, Reagor. SIXTH ROW: Preston, Osbourn, Strand, J. Gray, Schelchin, W. Lange, C. Ricketson, Stewart. SEVENTH ROW: Phillips, Owens, Hodges, C. Smith, Pechacek, Hoffmann, McDaniels. EIGHTH ROW: M. Kothmann, Scott, Kennedy, C. Lange, Alexander, P. Rogers, Rodes. LAST ROW: Schlagal, Virdell, Davis, Reichenau, Tate, P. Rogers, Kuykendall, B. Berry, Jernigan, Tumlinson, Faris, L. Norris, Swenson, J. McDougall, and Hohmann.

FIRST ROW: M. Kothmann, Pres.; S. Kothmann, Sec.; D. McDougall, Vice-Pres.; L. Alexander, Treas.; Mrs. Shipp, Sponsor. BACK ROW: J. Norris, Rep.; M. Pechacek, Sgt.-at-Arms; B. Castellow, Parl.; B. McFarland, Song Leader; M. Williams, Sgt.-at-Arms; G. Heyen, Pianist.

"BUZZ"

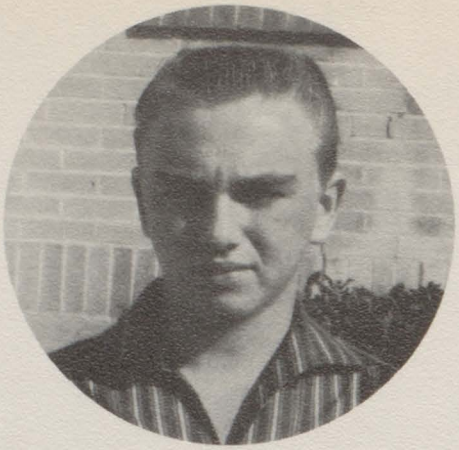

"STAFF"

EDITOR:
SONNY BAWCOM

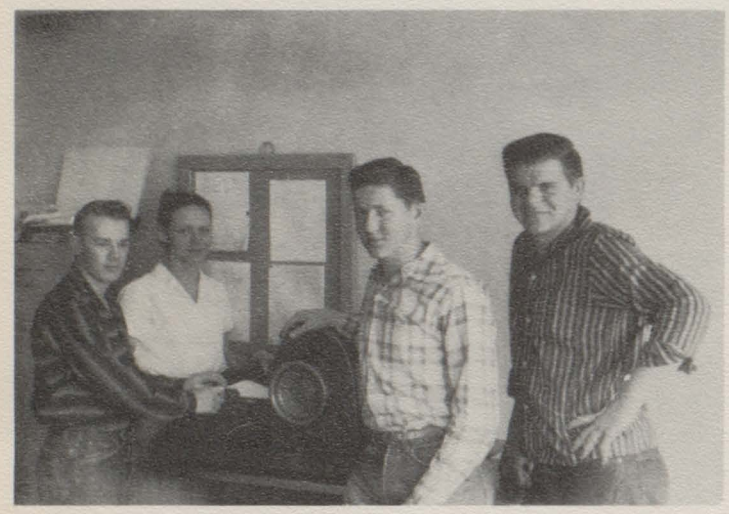

Kenneth Decker, Georgia Hoffmann, Williams Smith, and Billy Ramsey.

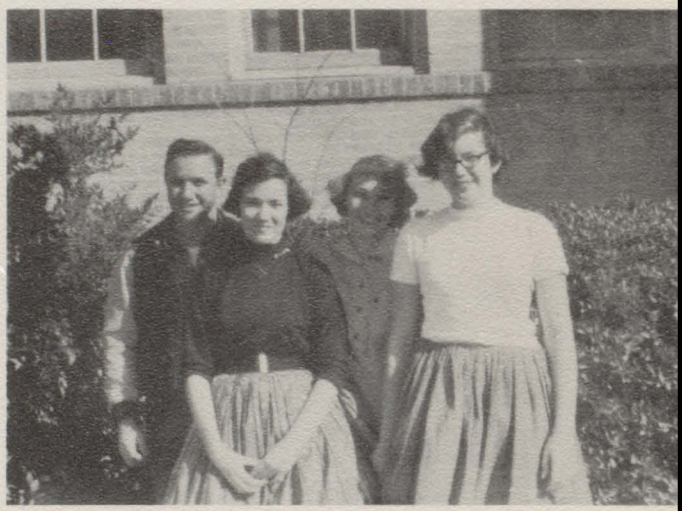

Darrel Davis, Johnnie Norris, Sherry Ratlif and Barbara Oates.

Connie Reichenau, Cherry Swenson, Bob Renick, Lavon Norris, Mary Ellen Phillips, and Doris Moran.

James Shirley, Carolyn Lange, Glenda Heyer Jo Nell Burke, and Roger Beasley.

BACK CIRCLE: Beene, S. Kothmann, Heyen, Cornelius, Reith, McKinny, Virdell, J. Alexander, McDougall, Hopson, Tomme, Castellow, Schmidt. K. Ricketson, Tumlinson, J. Norris, Faris, Watson, Osbourn, Ratliff, Light, Hoffmann, Smith, Harlow, M. Kothmann, Underwood. 2nd CIRCLE: L. Norris, Stewart, Rogers, Robinson, Boxell, McWilliams, Williams, Beasley, Kuhn, Pearson, Huggins, Pechacek, Phillips. INNER CIRCLE: L. Alexander, Collings, G. Ricketson, Strayhorn, Swenson, Hodges.

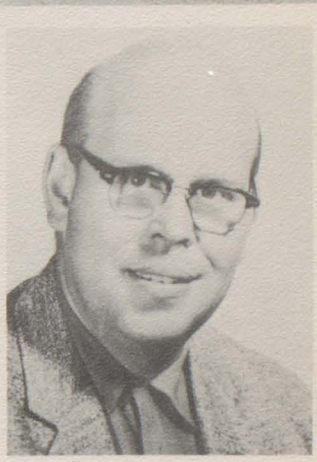

CHARLES BEENE
Director

Dorthy McDougall, Pres.; Sylvia Kothmann, Vice-Pres.; Claudine Smith, Sec.; Patsy Harlow, Rep.; Glenda Heyen, Treas.

"CONCERT BAND"

MARILYN KOTHMANN
Head Majorette

SYLVIA KOTHMANN
Assistant, Drum Major

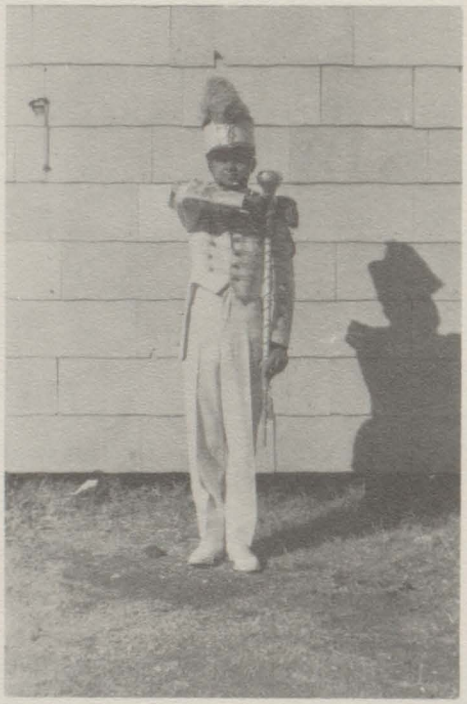

MILTON UNDERWOOD
Drum Major

PATSY HARLOW
Majorette

GLENDA HEYEN
Majorette

"MARCHING BAND"

JOHNNIE BETH NORRIS
Texas Flag

BARBARA CASTELLAW
School Banner

DOROTHY McDOUGALL
American Flag

LEFT TO RIGHT, FIRST ROW: Evans, Land, Evans, Spinks, Tribble, Campbell. SECOND ROW: Bosquez, Overstreet, Steadtler, Kennedy, C. Gray, Ratliff, Plant. THIRD ROW: Slaughter, Moran, W. Lange, Reagor, Owens. FOURTH ROW: Preston, Strand, Scheluchin, J. Gray, Hopson, Henderson. FIFTH ROW: C. Lange, Rogers, Ricketson, Hohmann, McDaniels. SIXTH ROW: Rogers, Berry, Jernigan, Kuykendall. LAST ROW: Rode, McDougall, Sponsor, Lee, Moore, and Hallmark.

"PEP SQUAD"

Judy Shropshire, June Kennedy, Marilyn Williams (Head Leader), Sylvia Hohmann, and Helen Templeton.

Dorothy Campbell, Pres.; Sherry Ratliff, Vice-Pres.; Jo Ann McDougall, Sec.; Sherry Kennedy, Treas.; Joanna Gray, Rep.

"FOOTBALL"

Llano	12	Round Rock	19	Llano	16	Bangs	6
Llano	6	Marble Falls	20	Llano	31	TMI	20
Llano	12	San Saba	13	Llano	12	Burnet	13
Llano	50	Rochelle	0	Llano	26	Santa Anna	6
Llano	21	Mason	13	Llano	20	Goldthwaite	13

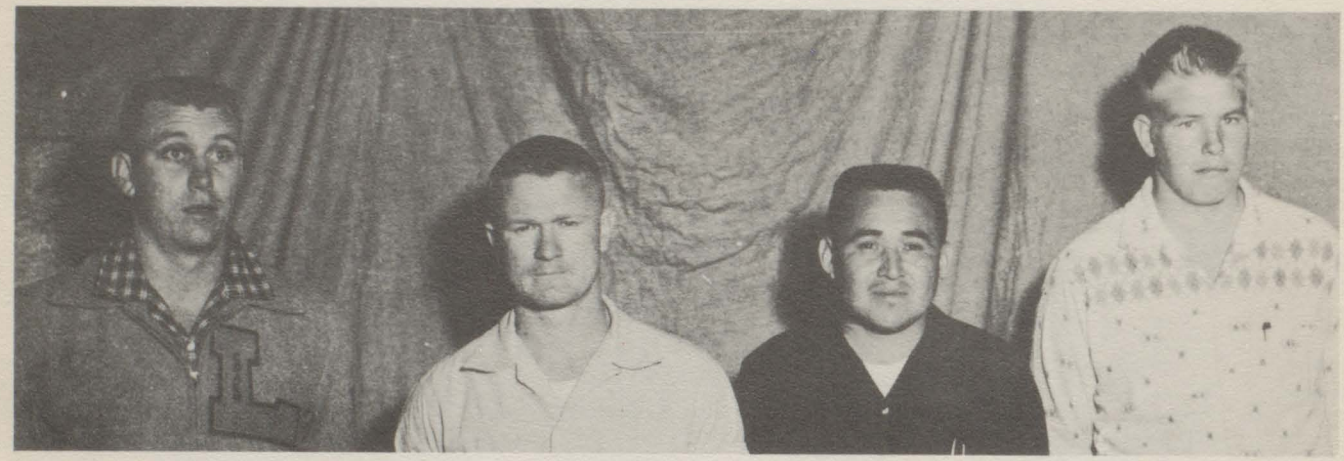

Leroy Fenstemaker
Head Coach

Roland Maclin
Coach

Eustace Conwoop
Coach

Melvin Draper
Manager

DARREL DAVIS
Senior, Captain
4 Letters, All-District '54-'55
Lineman of Year 1954, Back of Year '55

LARRY TEMPLETON
Senior, Captain
2 Letters, All-District '55

KENNETH DECKER
Senior, Captain
4 Letters, All-District Honorable Mention '53
Second Team '54

CHARLES HOWARD
Manager

WALTER LIGON
Soph. 1 Letter
Lineman of Year
1955, End

BARRIE WARD
Junior
1 Letter
Back

DARRELL TEMPLETON
Senior, 2 Letters
All-District, 1955
Center

DON WILLIAMSON
Junior, 1 Letter
End

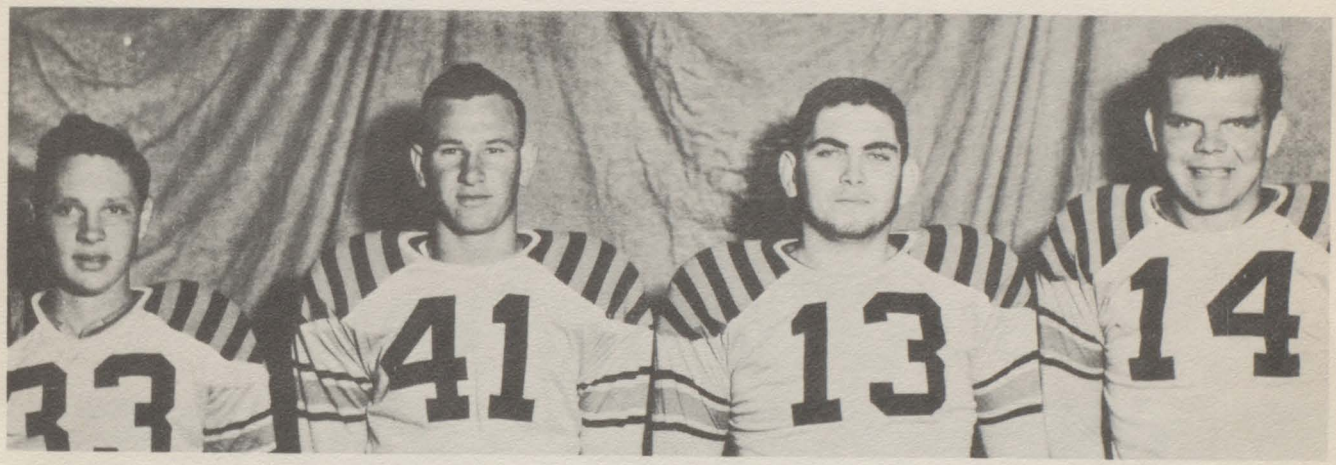

GORDON DONOP
Junior, Guard
1 Letter

ROY GRENWELGE
Senior, Back
2 Letters

ROGER BEASLEY
Senior, Tackle
1 Letter

BILL RAMSEY
Senior, Tackle
1 Letter

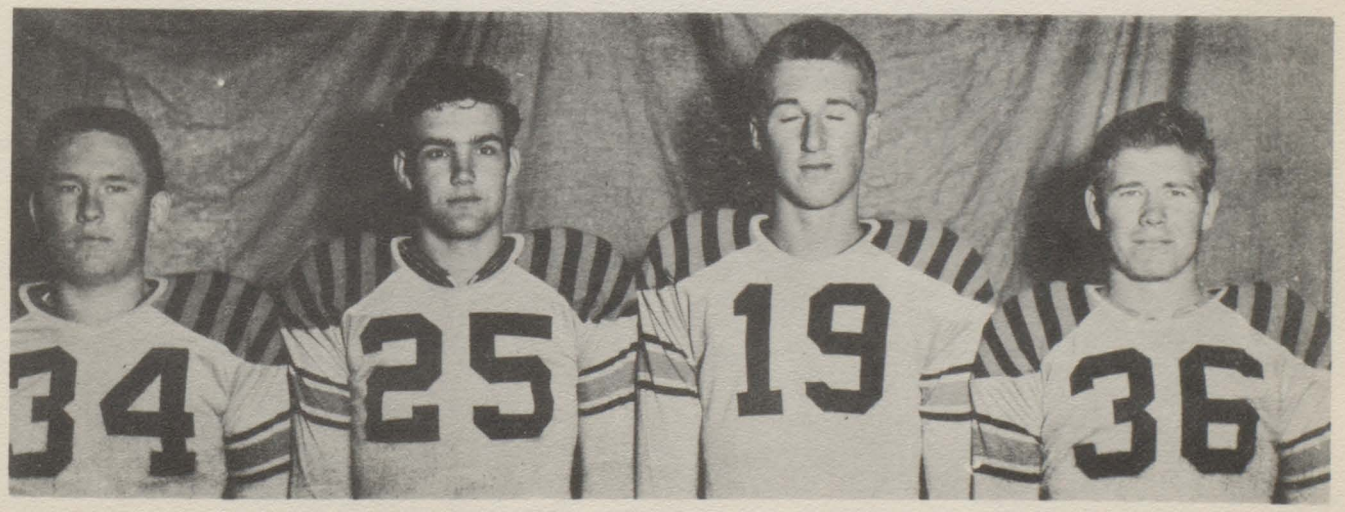

JIMMY STEWART
Junior, Tackle
1 Letter

DON HOPSON, Soph.
Tackle, All-Dist.
'54-'55, 2 Letters

MILBURN GRENWELGE
Soph., Center
1 Letter

GEORGE FRASER
Soph., Guard
2 Letters, A-D 1955

June Myers

MARILYN WILLIAMS
Head Cheerleader

Helen Templeton

Judy Shropshire

Sylvia Hohmann

"BOYS' BASKETBALL"

DISTRICT SCHEDULE

WE	OPPONENTS	THEY
42	Santa Anna	48
50	Burnet	59
63	Goldthwaite	62
34	Bangs	37
54	Mason	62
35	Burnet	60
47	Goldthwaite	66
39	Bangs	41
24	Mason	25
66	Santa Anna	37

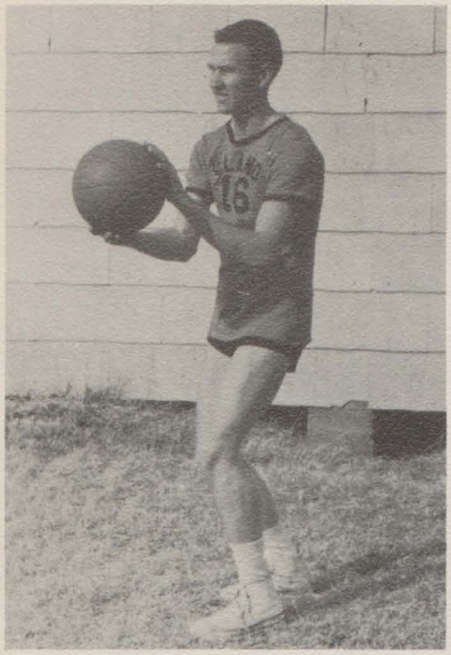

BILLY SMITH
Senior Guard
1 Letter

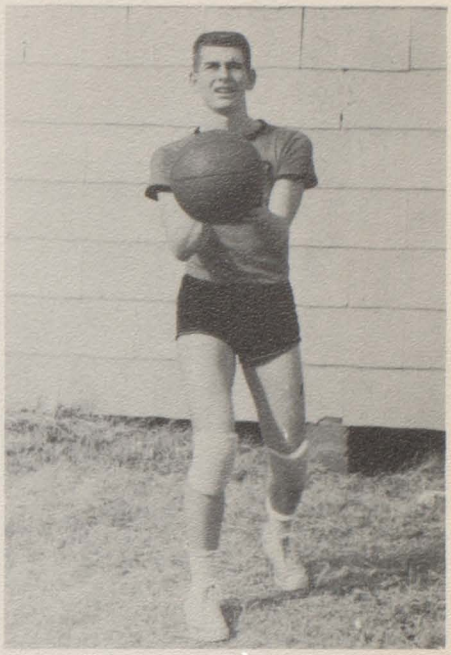

BRYANT RATLIFF
Junior Forward
2 Letters, All-District, Honorable Mention 1956

BARRY WARD
Junior Guard
2 Letters

EDWARD BREWER
Senior Forward
1 Letter

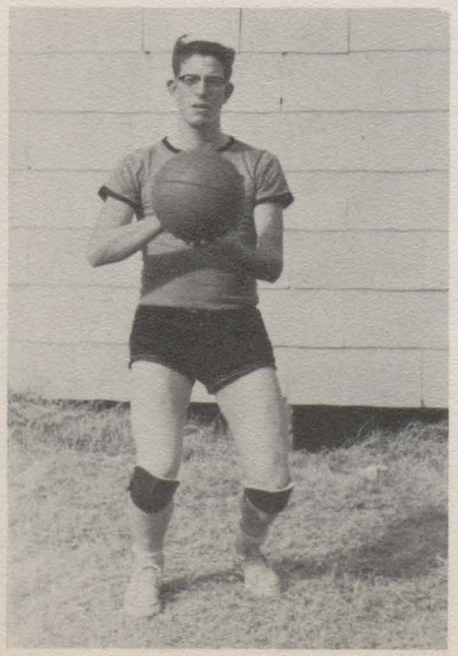

JOHNNY RHODES
Freshman Guard
1 Letter

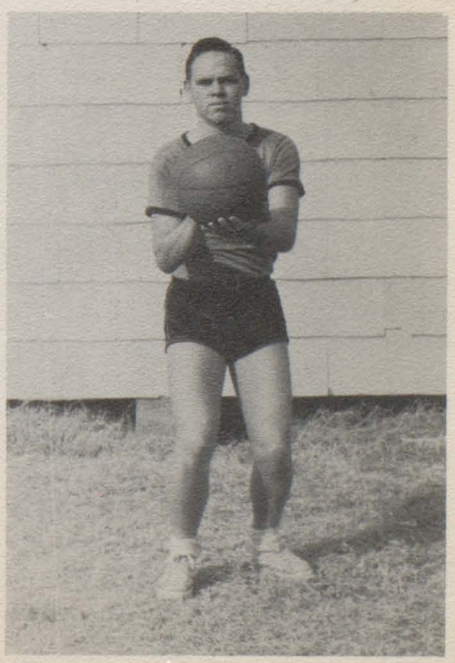

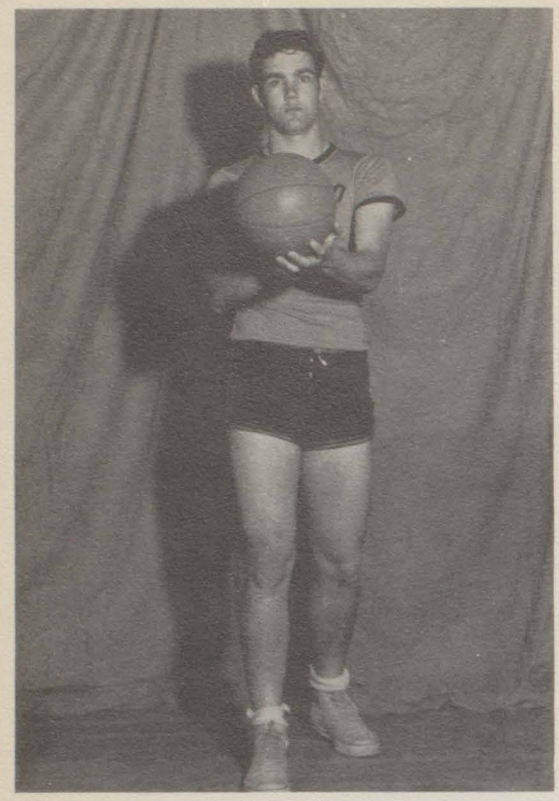

DON RAY HOPSON
Soph. Center
Captain 1956
All-Dist. 1956

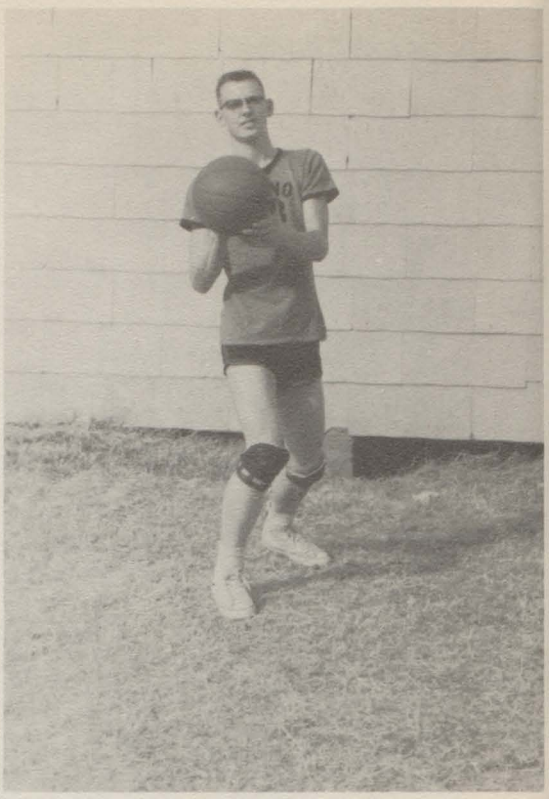

DOUGLAS RICKETSON
Freshman Forward
Captain 1956, All-
Dist. Sec. Team '56

BACK ROW: Shirley Hopson, Coach Fenstemaker, Charlene Davis, Carmen Cornelius, Linda Reagor, Coach Brown, Patsy Scott.
KNEELING: Sue Schlagal, Lavon Norris, Maxine Evans, Carol Rogers.

"FRESHMAN GIRLS' TEAM"

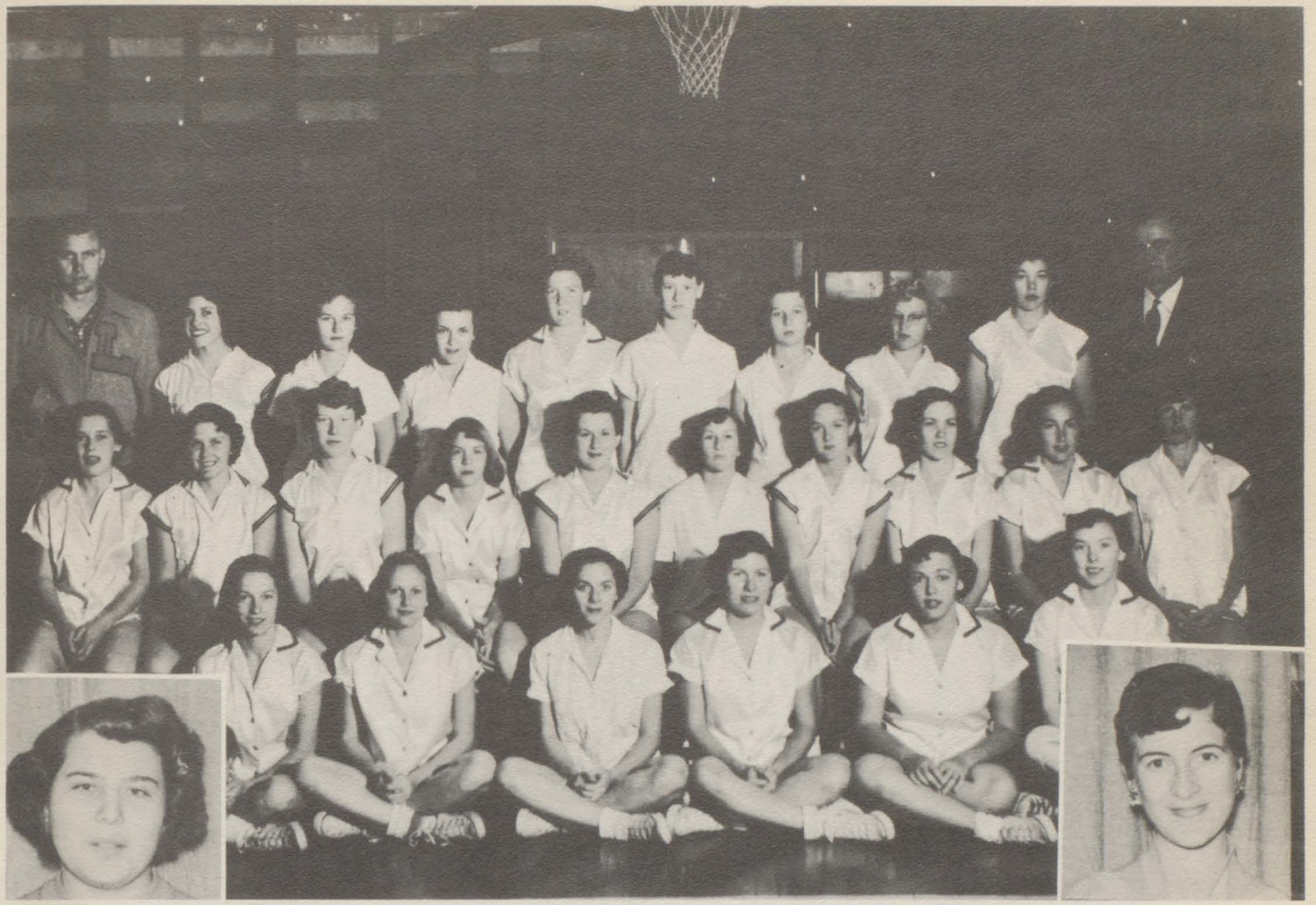

Mgr.: Patsy Harlow

"JACKETTES"

Mgr.: Graylene Kuykendall

BACK ROW: Coach Fenstemaker, Hohmann, Hallmark, K. Rogers, Alexander, Owns, McDaniel, Schlagal, Hopson, Coach Brown. MIDDLE ROW: M. Kothmann, Jo McDougall, Pechacek, G. Rogers, P. Rogers, Templeton, Collins, Norris, Bauer, Plant. FIRST ROW: S. Kothmann, Heyen, Williams, D. McDougall, Brown, Ricketson.

TRI-CAPTAINS:
Marilyn Kothmann,
Glenda Heyen, and
Dorothy McDougall

Coach Brown

Coach Fenstemaker

SENIORS AS BABIES

1. Willie Land!!! 2. Mildred Oehler!!! 3. Rachel Jernigan ??? 4. Sylvia Kothmann!!! 5. Dorothy McDougall!!! 6. Glenda and her big Sis!!! 7. Sylvia again!!! 8. Doris, you're happy!!! 9. Marilyn Williams!!! 10. Peggy Brown!!! 11. Willie, what's the matter??? 12. Red Brewer!!! 13. Peggy and a cow!!! 14. Joanna Gray!!! 15. Georgia Ann, how cute!!! 16. Lloyd Huggins!!! 17. Benny Hodges!!! 18. Freddy Hopson!!! 19. Kenneth Decker!!! 20. Huggins again!!! 21. Babs Oates!!! 22. Gail and her little brother!!!

1. Edward, of course!! 2. Helen glamour!!! 3. Back through the years---??? 4. Sylvia!!! 5. Little Willie!!! 6. Is that Willie??? 7. Dead to the world, Dorothy??? 8. Pin-ups, no less!!! 9. Sleepy Sylvia??? 10. Betty, smile!!! 11. Smile at the Birdie, Rachel!!! 12. Sylvia, your knees are showing!!! 13. Pearlie!!! 14. Marilyn as a child!!! 15. Joyce holds the upper hand!!! 16. No, George!!! 17. Wasn't that fun??? 18. Bye now_____

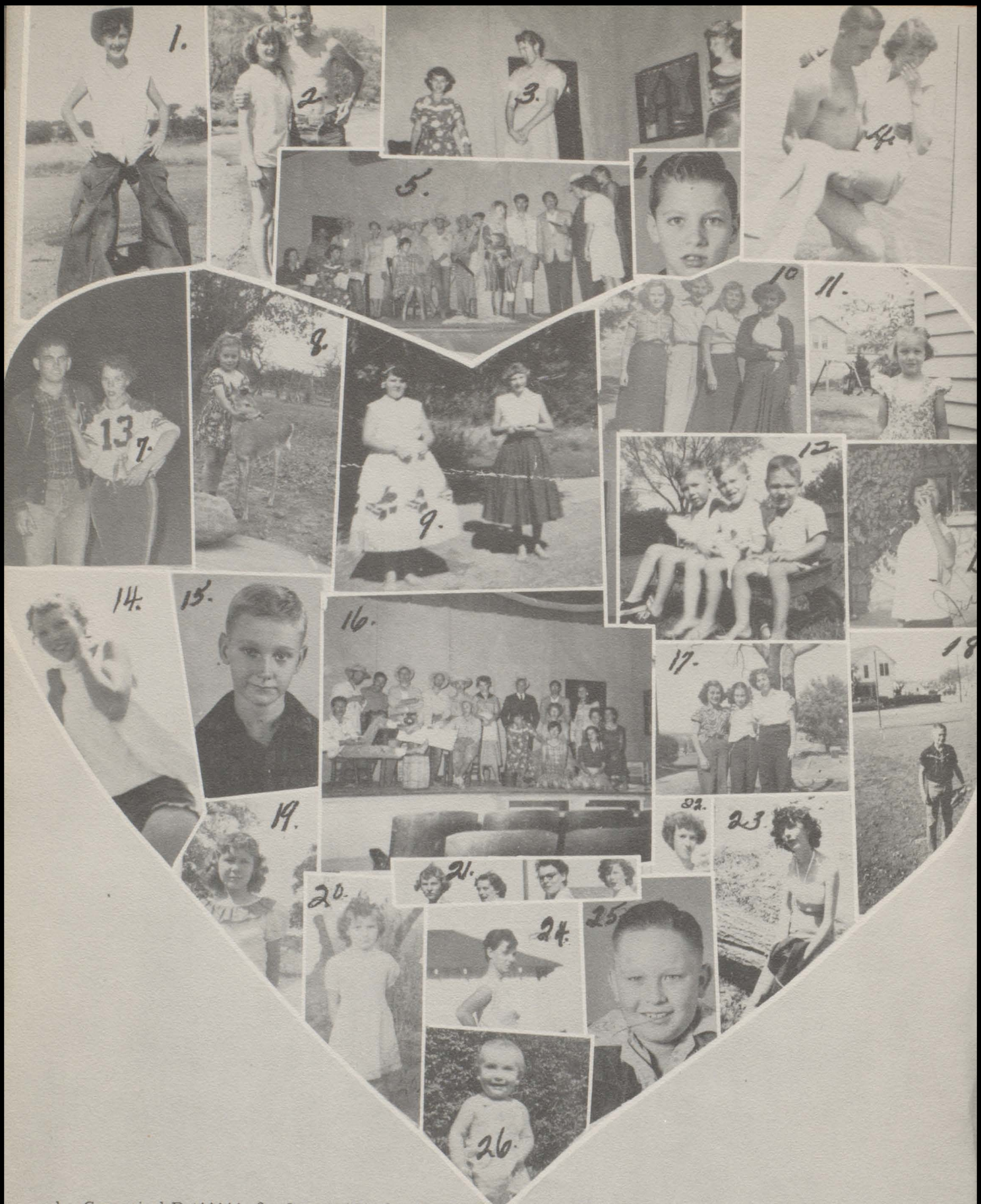

1. Cowgirl Pat!!!!! 2. Lovers!!! 3. Junior Play!!! 4. Don't drop her, Gary!!! 5. Hillbilly Weddin!!! 6. Gene Moore!!!! 7. What a game??????? 8. Dear little Marilyn?? 9. Graylene and Sherry?????????? 10. Four notorious Juniors!!!!!! 11. Margie, my how you've changed!!! 12. Frank, Bryant, and Gordon!!!! 13. Hold it!!!! 14. Come on in, the water's fine!!!! 15. A little Kuhn!!! 16. Truly a moment to remember!!!!!!! 17. Marilyn, Joyce, and Dean!!!! 18. Barry, hold your temper!!!!!!!! 19. Jo Nell Burke!!!!!! 20. Is that Alsia?????????? 21. The line-up!!!!! 22. Wanted for male theft!!!! 23. Cheer up Alsia!!!! 24. Hubba!!!! 25. Little Jimmie!!!!!! 26. Janelle Bush!!!

1. Little Annie! 2. What are you two planning? 3. Do not feed the animals! 4. Karo and Bubba! 5. Sharon?? 6. A Martain, no doubt! 7. Duncan and Helen??? 8. What Happened??? 9. Tough McFarland! 10. Ken Holland. 11. Monkey Shines??? 12. Beauties!!! 13. Linnie and Winnie in their younger days!!! 15. Caterpillar with human legs??? 16. Glamour plus_____???

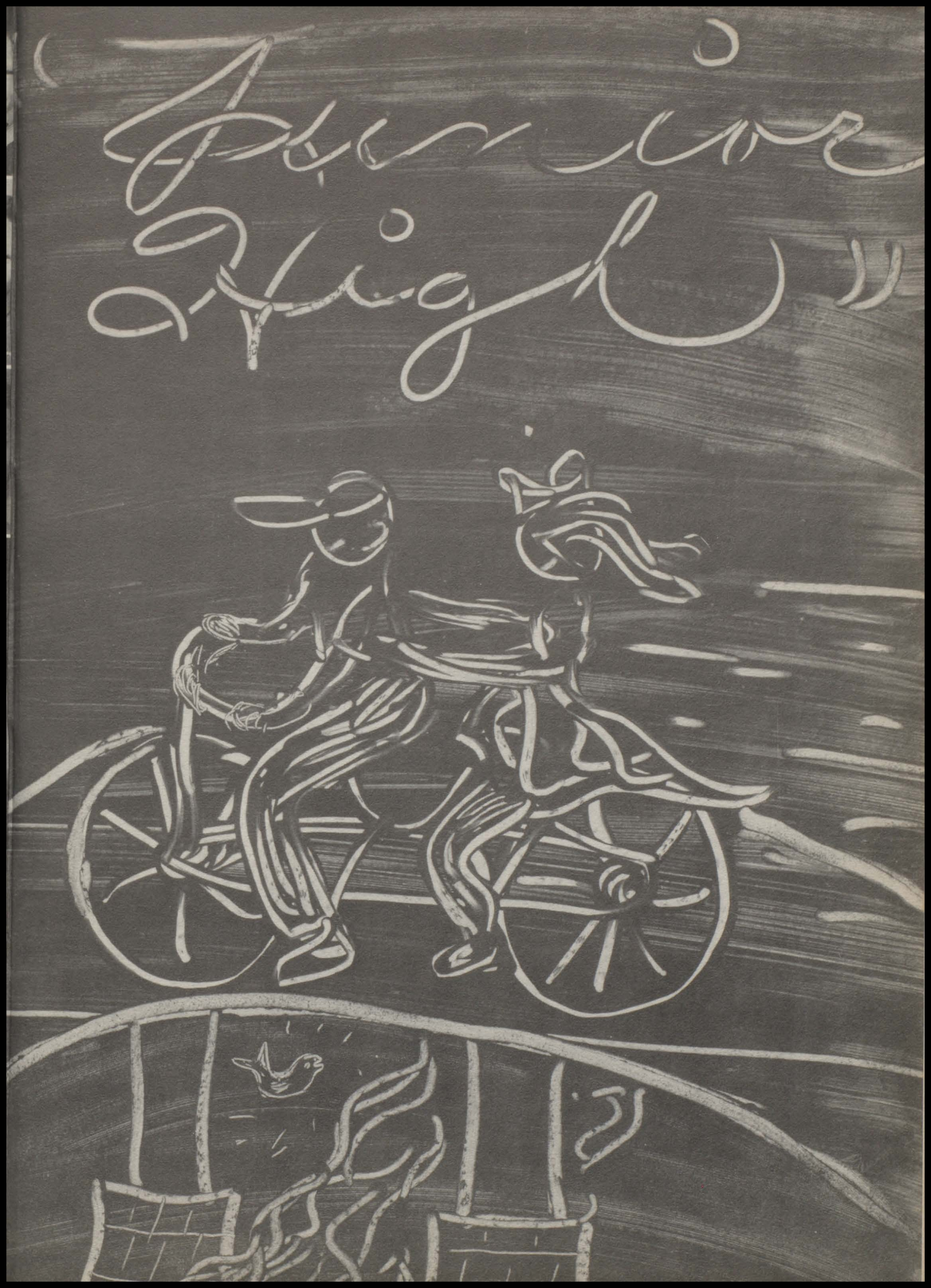

"SEVENTH GRADE"

Mrs. Fenstemaker
Mr. Stanley

Bauman, Nila
Carter, Gilbert
Click, Billy
Cohen, Robert

Elliot, James
Fry, Mary Jane
Garrett, Charlene
Goble, Earl, Jr.

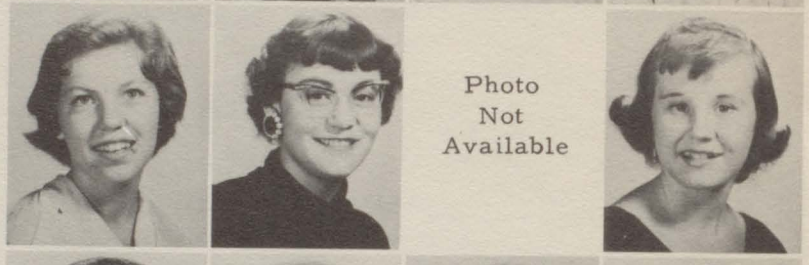

Graham, Wanda
Halliburton, Latricia
Hammons, Henry
Henderson, Betty

Photo
Not
Available

Hill, Donald
Isenberger, Ann
Kuhn, Virgie Nell
Owens, Charles

Ponton, Wilda
Raesener, Patsy
Ratliff, Bobby
Rhoades, Herman

Rogers, Eunice
Rogers, Jerry
Simpson, C.L.
Smith, Diane

Thomas, Barbara
Tumlinson, Tommy
Wagner, Gilbert
Walker, Kathy

Watkins, Joe Bill
Allen, Norman
Beach, Rowley
Berry, Joan

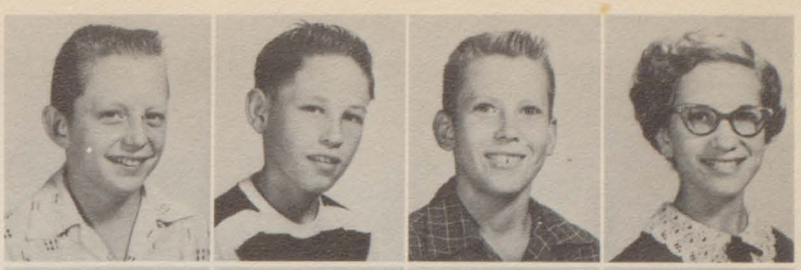

Boxell, Sarah
Dean, Mary
Ellason, Roy
Feuge, Helen

Gage, Mary
Graham, Janie
Harlow, Clinton
Harris, Clifford

Photo
Not
Available

Hazelett, Stanley
Homesley, Vivian
Howard, Roger
Hyatt, Marjorie

Kothmann, Herbert
McWilliams, Betty
Morgan, Francis
Moseley, John

Nixon, Jane
Oestreich, Charles
Osbourn, Gary
Parks, Shirlene

Pineda, Ray
Reagor, Franklin
Rode, Allen
Stephens, Surita

Villanueva, Albert, Jr.
Walker, Edward
Williams, Linda
Woodall, Dorothy

Photo
Not
Available

"ELEMENTARY FACULTY"

GEORGE PECHACEK
Principal

FIRST GRADE
Selma Atchison
Alma Owen
Christine Brown

SECOND GRADE
Willie Mae Wood
Lora Beach
Selma Johnson

THIRD GRADE
Iva Mae Nixon
Siambra Gray
Mallory Lewis

FOURTH GRADE
Docia Click
Ruby Turbiville

SPECIAL EDUCATION
Faydean Wilson

FIFTH GRADE
Miriam Ross
Pauline Ratliff

Photo
Not
Available

"THIRD GRADE"

Ahrlett, Patricia
Blood, Bill

Photo Not Available

Birk, Ernest
Bode, Eddie
Bosques, Janie
Clawson, Johnny
Evans, Alfred
Frazier, Alton
Gray, Randle

Grider, Linda
Hoyos, Homer
Hyatt, Sally
Light, Virginia
Lockhart, Waymond
Lucas, Johnny
Morales, Della

Nadeau, Sharon
Osbourn, Glynn
Parks, Sandra
Pruitt, Randolph
Rhoades, Vivian
Settemeyer, Perry
Smith, Damon

Photo Not Available

Photo Not Available

Slaughter, Rix
Spencer, J.W.
Wagner, Wayne
Walker, Jimmy
Alexander, Glendall
Bryan, Ronnie
Castellaw, Terrel

Conley, Duane
Decker, Danny
Halliburton, Rita
Hallmark, Charles
Honeycutt, Linda
Honig, Emily
King, Lois

King, Joyce
Kraus, Tony
Lewis, Randall
Pryor, Stephen
Raesner, Janeane
Ratliff, Jeanie
Ratliff, Sherman

Ricketson, Carl
Sheppard, Dean
Simpson, Ronnie
Sterling, James
Stewart, Janis
Sutton, Connie
Whatley, Ester

Whitley, Charles
Wilson, Darrel
Wooten, Douglas
Craven, Nellurn
Duncan, Tommy
Fowler, Charmane
Gray, Sandra

Halliburton, Beulah
Halliburton, Brenda
Herridge, Richard
Jedlicka, Dane
Larremore, Jackie
Levensailor, James
Lockhart, Lindon

Lowe, Dianne
Myers, Sam
Nayar, Larry
Nelson, Kathleen
Patterson, Kenneth
Pehl, Emlyn
Rice, Alice

Photo
Not
Available

Rogers, Scott
Simon, Jerry
Stumfall, Karen
Villanueva, Sarah
Virdell, Vickie
West, Pamela
Williams, Jerry

Wilson, Roy
Wootan, Billy
Mansell, Gail

"SECOND GRADE"

Aguilar, Alfred
Bauer, Evon
Bush, JoeAnn
Dansby, Carol
Halliburton, Bryon
Hallmark, Lynda
Hallmark, Roy

Photo
Not
Available

Hazelett, Jim
Holtzer, Gail
Howard, Ray
Lackey, Richard
Noble, Glenda
Rhoades, Kenneth
Rogers, Melba

Schneider, L.C.
Scott, Jimmie
Smith, Tessie
Stovall, Clive
Sullivan, M.J.
Tatsch, Melcher
Tanksley, Bill

Waldrop, Donna
Walker, Rheann
Wells, Joe
Oestreich, Barbara
Cone, Jimmy
Faris, Jo Avalon
Gibbs, Charles

Harlow, Timmy
Harden, Billie
Inman, Valtin
Ligon, Larry
Mosley, Robert
Nixon, Perry
Oestrich, R.C.

Ormiston, Elva
Patterson, Carolyn
Phillips, Ronnie
Rabb, Sam
Schuessler, Paul
Smith, Carrissa
Staedtler, Marsha

Photo
Not
Available

Photo
Not
Available

Bigger, Patricia
Birk, Betty
Haffner, Linda
Homann, Winona
Kesse, Leslie
Lackey, Sherrial
Lowe, James

McCall, Bobby
McDowell, Mara
McKinney, Carlos
Pineda, Rita
Ross, Kenneth
Rusche, Ella
Simpson, Donna

Summers, Alpha
Tate, James
Wagner, Keith
Wimberley, Roger
Winfrey, Ann
Woodall, Alvis
Oestrich, Kenneth

Lucas, Kenneth
Adams, Kenneth
Bauman, June
Berry, James
Bode, Sharon
Brewer, Ronald
Gifford, Jackie

Hasse, Elginia
Hopson, Rebecca
Harned, James
Jedlicka, Diana
Lenvensailor, Lynn
Miller, Marc
Nadeau, Lana

Nayar, Joey
Nullmeyer, William
Oates, Georgia
Patterson, Betty
Slaughter, Evelyn
Smith, Jimmie
Otto, Mike

Smith, Cheryl
Spencer, Mary
Stovall, Larry
Villanueva, Estella
Wilson, Valora
Wotten, Patsy

"SPECIAL EDUCATION CLASS"

Allen, Glen
Bauer, Annie Nell
Epperson, James
Grenwelge, Mary Lou
Mangum, Mike

Photo
Not
Available

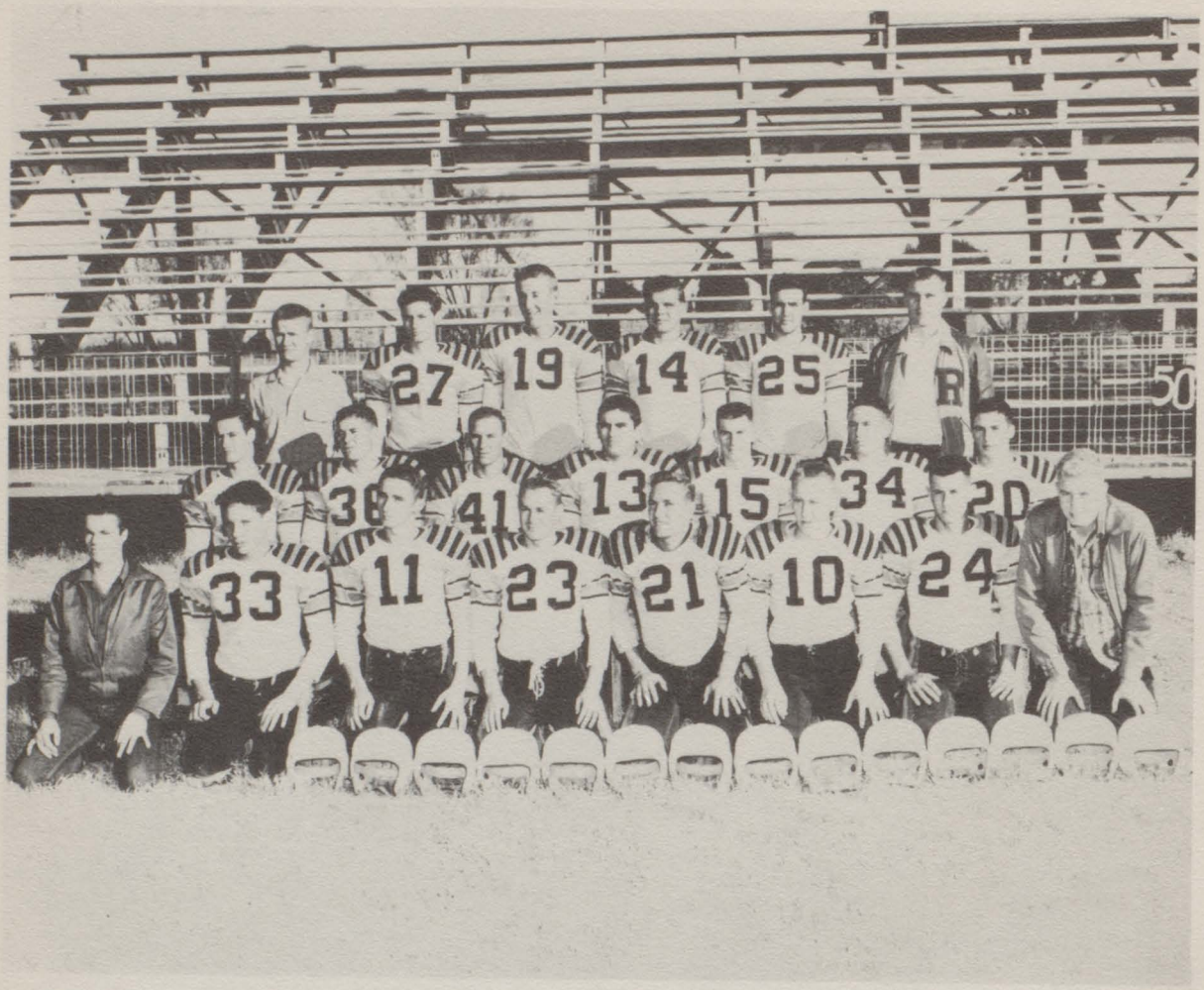

INMAN'S

HUMBLE STATION

HUMBLE

Phone-----32

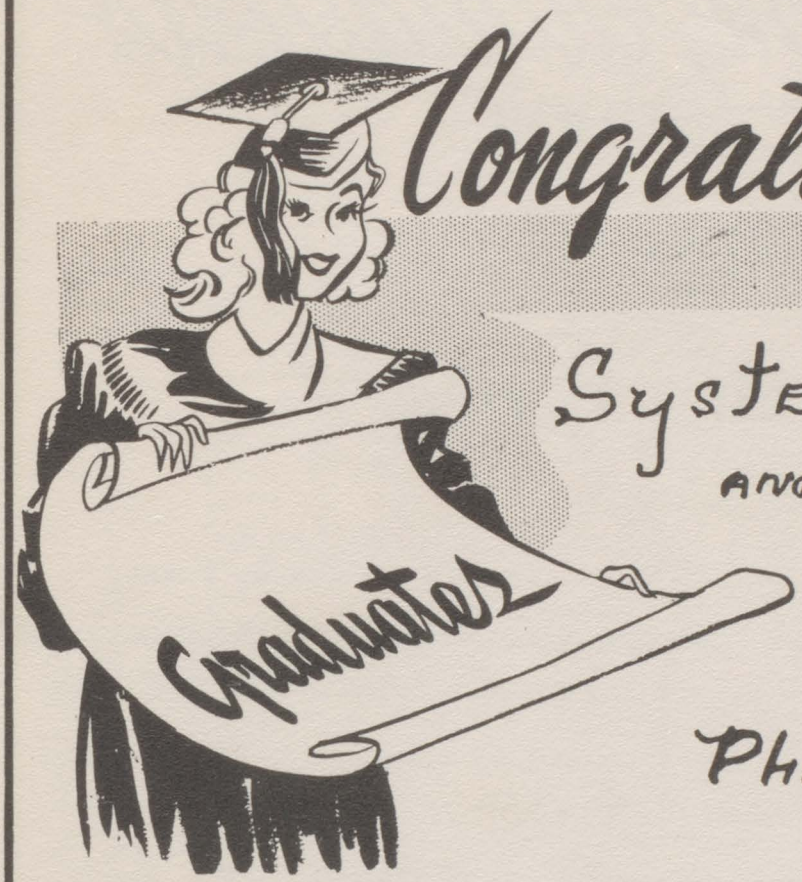

Congratulations

System Grocery
and Market

Phone - 51

Extra Special

GROCERY
BARGAINS

Congratulations
SENIORS

TEXAS GATE

Phone 443-J

Llano, Texas

LLANO FEED AND SUPPLY

"Purina Chows"

"See The Difference Purina Makes"

Phone 398-J

Llano, Texas

"Hap" Sawyer

Spencer Weber

THE CORNER DRUG STORE

Fountain, Drugs, Sundries
"Students Always Welcome"
Llano, Texas

C. G. Miffleton, Owner

Telephone 1

PRESCRIPTIONS

COLE & CHILDERS INS. TRUCKING

"Our Specialty-Livestock Carriers"
C. T. Childers, Mgr. Phone 53

Burnet Highway

Llano, Texas

Compliments of

MOORE STATE BANK
Llano, Texas

Capital & Surplus $200,000
Member F. D. I. C.

T. J. Moore, President

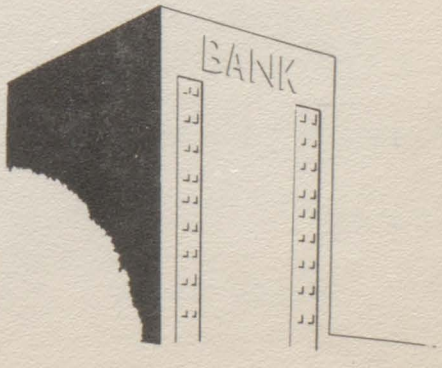

ROCKWELL BROS. & CO.

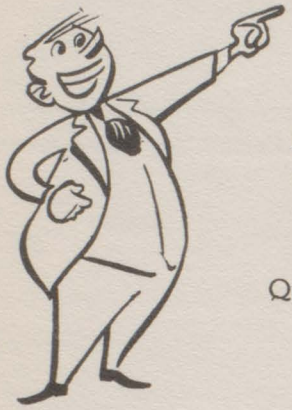

Lumbermen

BPS Paints

Quality Lumber

Phone 26

Llano, Texas

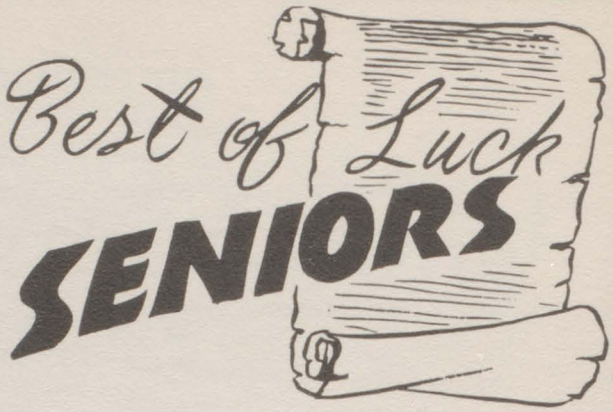

WATKIN'S MERCANTILE CO.

214 Ford St. Phone 29

Jim Watkins, Owner

Llano, Texas

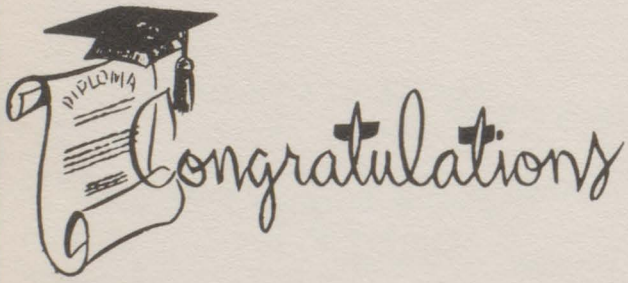

M.C. DALCHAU INSURANCE

"For Your Protection"

229 Ford St. Phone 326

Llano, Texas

THE DAIRY KING

"Best Milkshakes in Town"

504 Ford St. Call 541

Llano, Texas

WM. CAMERON & CO.

Home of Complete Building Service

506 Bessemer St. Phone 547

Llano, Texas

Trustworthy and Reliable

Service Since 1868

"It's BETTER than Good

. . . it's FOREMOST."

FOREMOST DAIRIES, INC.

Chas. A. Sagebiel,

Local Dealer

Phone 506-W

Llano, Texas

YOU'RE THERE

by

LONG DISTANCE

UNITED TELEPHONE CO.

Llano, Texas

RAESENER GRANITE WORKS

Monuments Built of the Choicest Granite

To Your Particular Requirements

P.O. Drawer 606

Telephones
82, 144-J, 144-W

M. W. Raesener-H. A. Raesener, Jr.

Llano, Texas

Jewelry

OF HIGHEST QUALITY

WHITLEY JEWELRY
Hotel Llano Bldg.
Diamonds - Watches - Silver
"Gifts For All Occasions"

Best of Luck
SENIORS

ACME DRY GOODS CO.

"Home of Nationally
Known Merchandise

Phone 148

Llano, Texas

Compliments of

CITY OF LLANO UTILITIES

301 W. Main Phone 94

IT'S SMART TO BE THRIFTY
Save on Groceries

QUALITY GRO. & MKT.

Fresh Groceries & Vegetables
Choice Meats

We Deliver Phone 80

Llano, Texas

Mobilgas
SOCONY-VACUUM

DELUXE SERVICE STATION

Mobiloil
Mobilgas

Phone 51

Templeton Janner

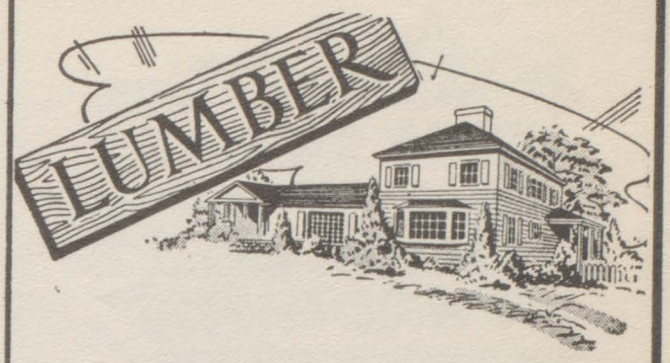

SMITH & McCULLOUGH LBR. CO.
"Everything to build anything"

J.B. Sampley, Mgr.

Llano, Texas

Phone 89

LLANO TIRE & APPLIANCE CO.

"Try Us Before You Buy"

Phone 388-J

Llano, Texas

Goodyear Tires-Hotpoint Appliances

GOODYEAR TIRES

Hotpoint

Our Compliments to the Seniors.

LLANO DRESS SHOP

Phone 433

Vera Renick Ethel Hardin

HOTEL COFFEE SHOP

"Where the Yellowjackets Eat"

Willis & Hester Castellaw