

# The Mountaineer

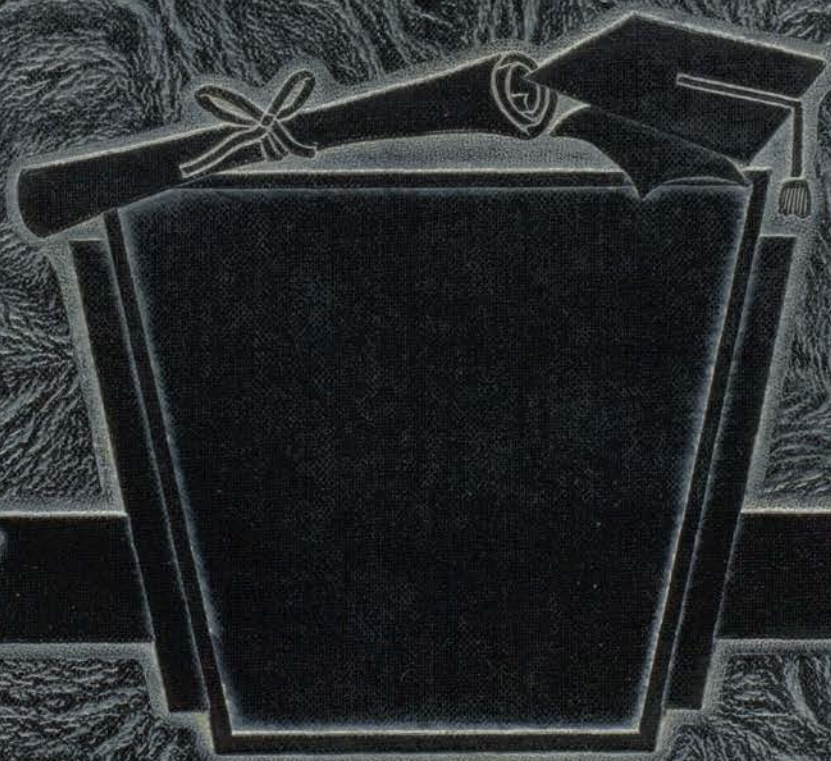

1957

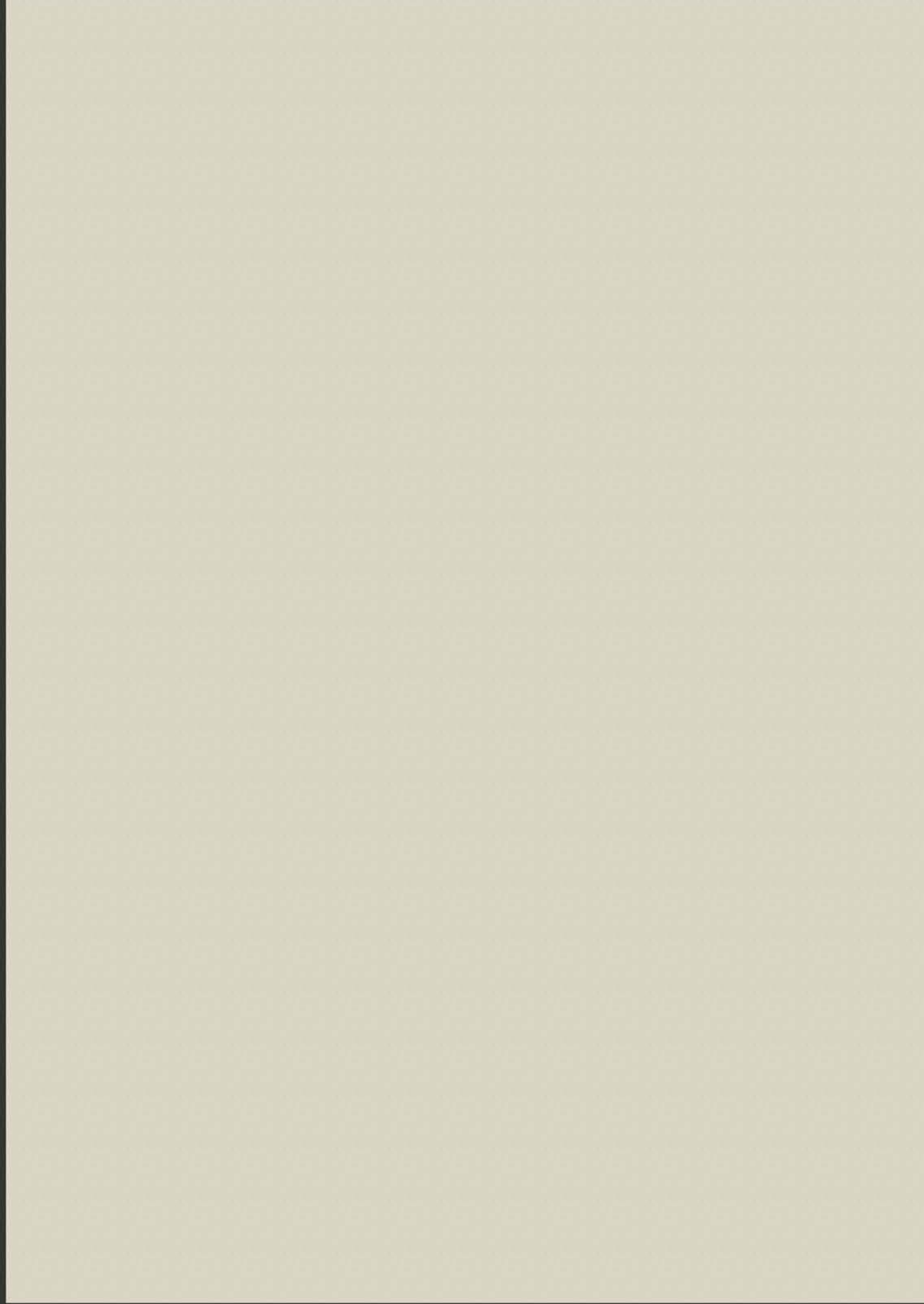

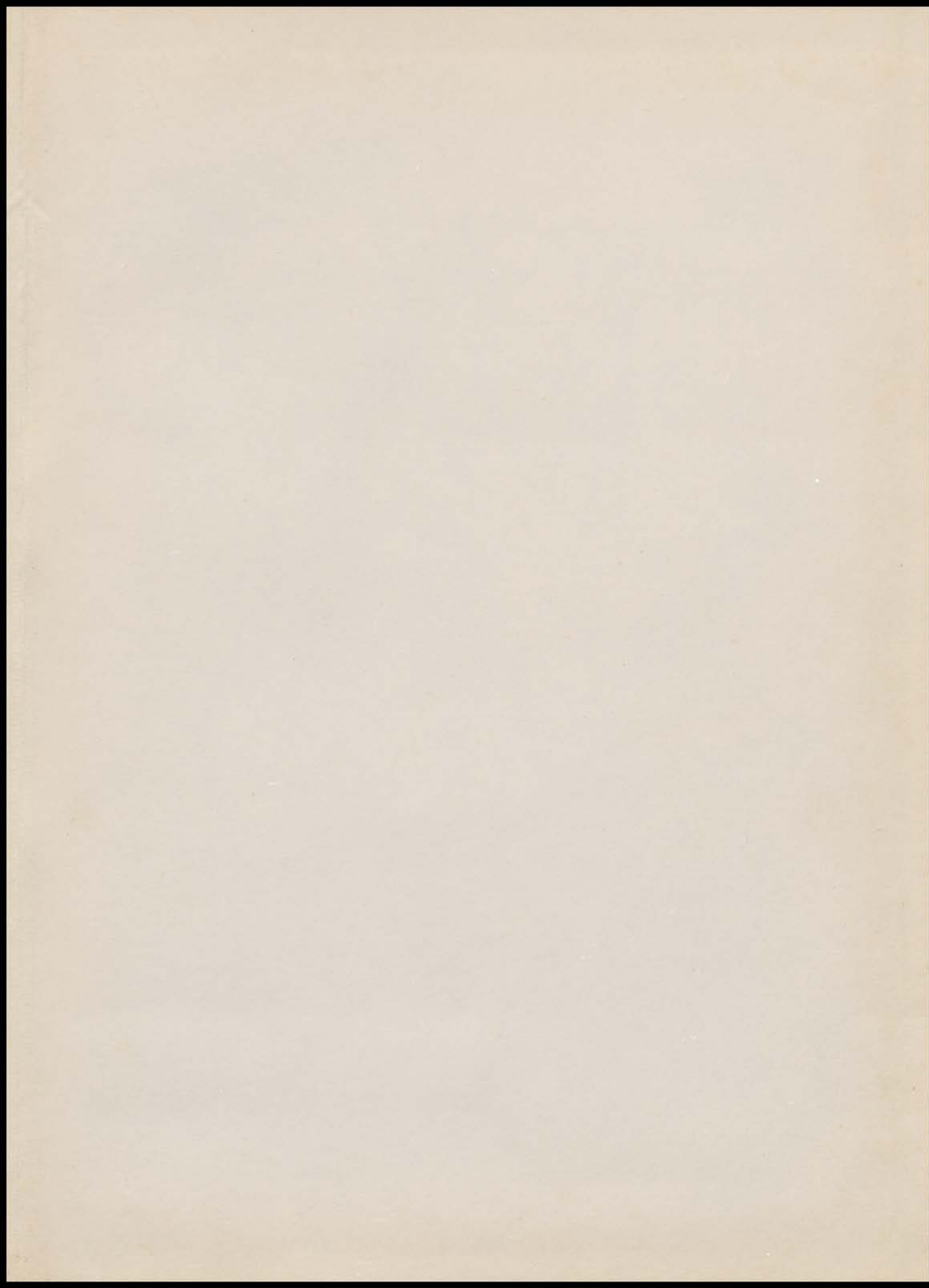

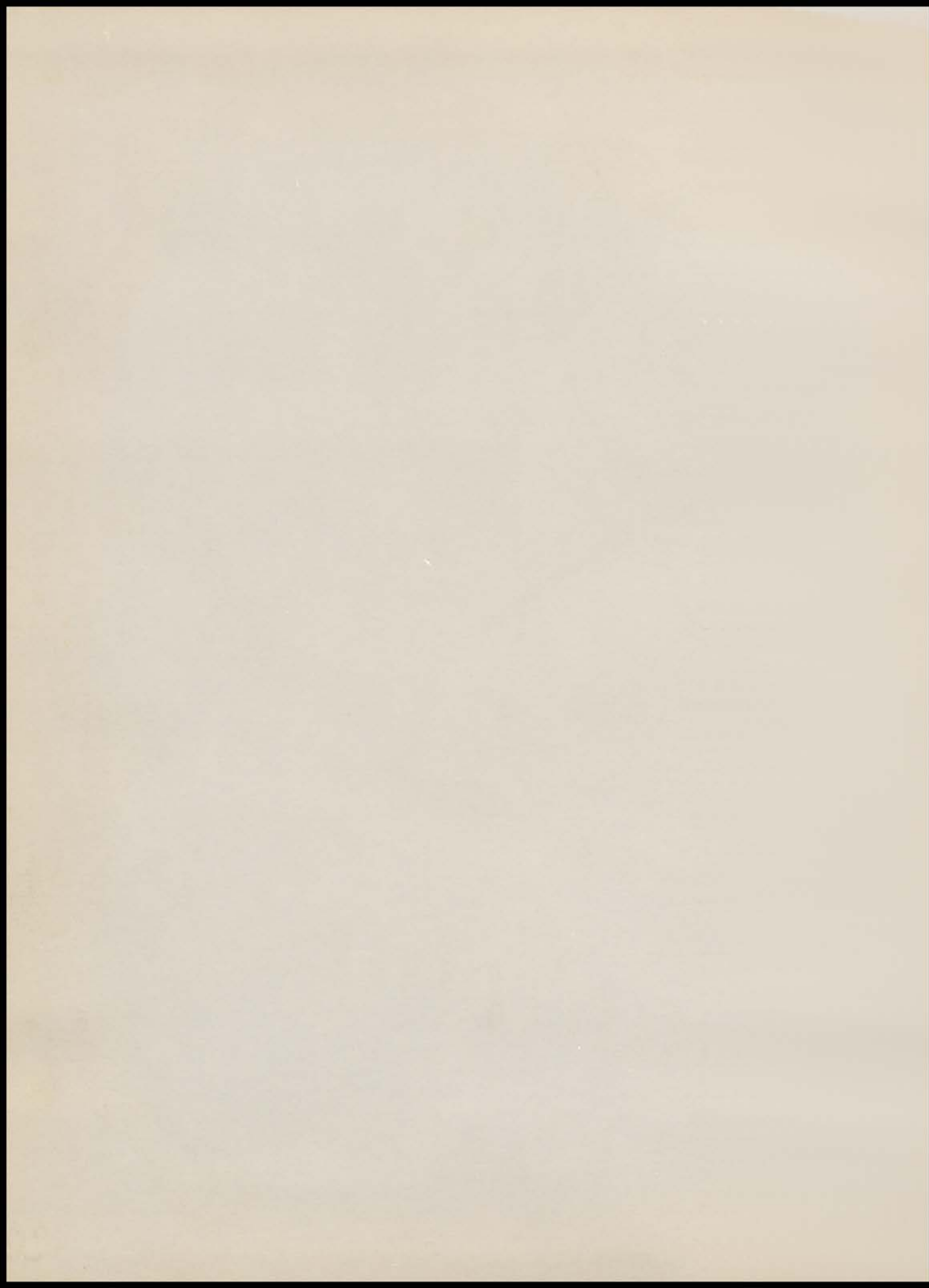

57

MOUNTAINEER

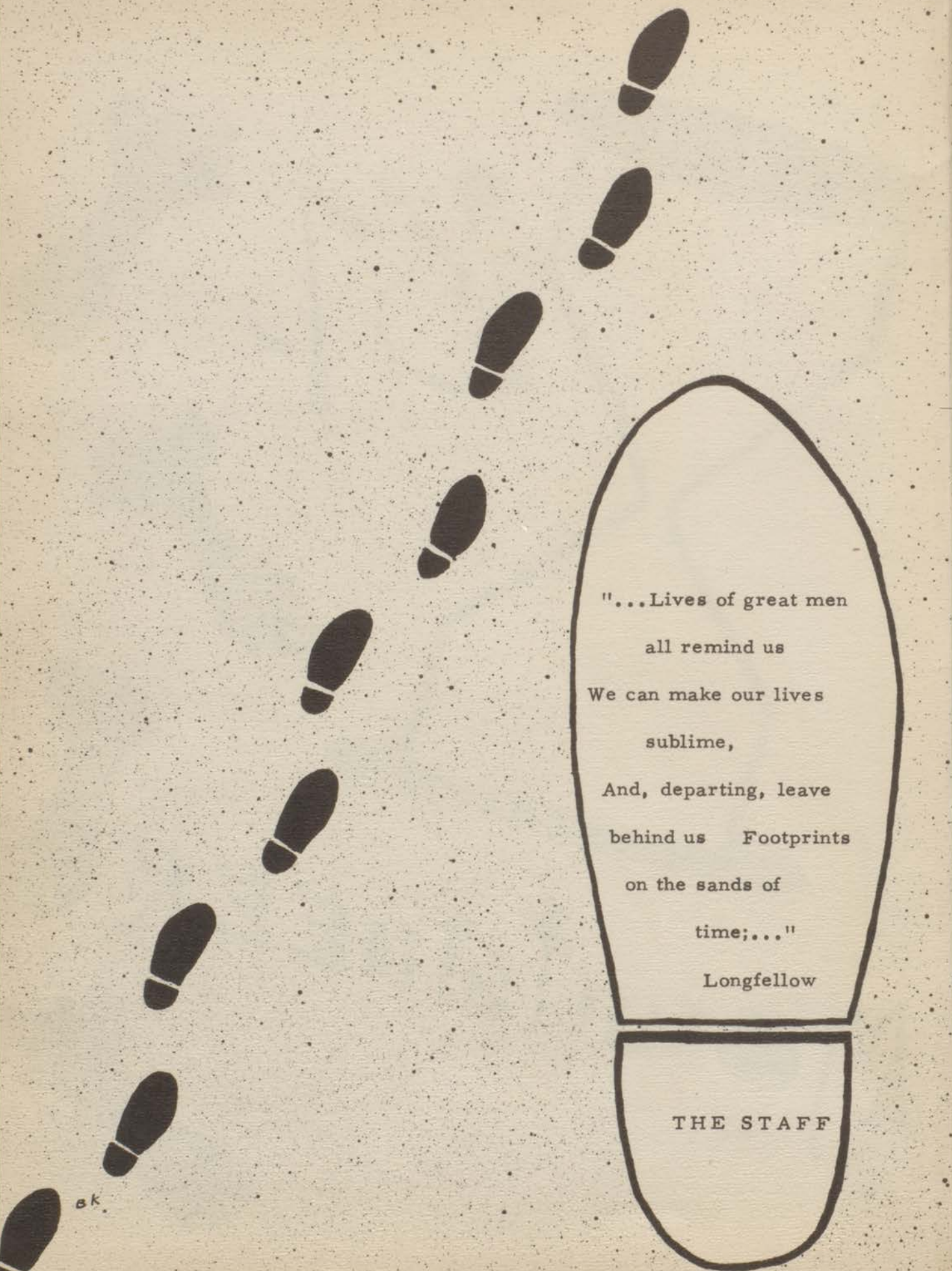

"...Lives of great men  
all remind us  
We can make our lives  
sublime,  
And, departing, leave  
behind us Footprints  
on the sands of  
time;..."

Longfellow

THE STAFF

bk

In appreciation for the kind acceptance of our many interruptions, kind help in solving our financial errors, and many other courtesies we dedicate this 1957 MOUNTAINEER to MISS IVA VEST.

# Administrative Messages

## SUPERINTENDENT'S MESSAGE

Dear Students:

This fine annual presents in a colorful and impressive manner many events and highlights of student life during the past year that you hold dear.

It will become more and more valuable as years go by as it refreshes pleasant memories of your school days. It also preserves valuable phases of your school program that cannot be found in other school records, making it of historical importance to you and to your school.

May the aims and purposes underlying the activities portrayed by the pictures in your annual cause you to always remember and appreciate your school as an institution dedicated to individual and community welfare.

Sincerely yours,

*C. M. Nalls*

C. M. Nalls

Dear Students:

It has been a pleasure to have been your principal for another year while you were making your "Footprints upon the 'Sands of Time' at L.H.S."

I know that as each of us continue to make our "Footprints" as days pass by that we can look back to the days at L.H.S. and recall some of those good times that we had with our associates.

Here's hoping that each of you will be happy and successful with anything that you elect to do in the future.

Yours truly,

*R. J. Cogburn*  
R. J. Cogburn

*Faculty*

MRS. JOAN TEER  
Chemistry, Biology, Fresh-  
man girls' P.E., Pep Squad  
Sponsor.

MRS. HAROLYN STEELE  
English I and IV, Speech.

MRS. GLADYS McSWEEN  
Typing I and II, Bookkeeping,  
Shorthand, Press Club  
Sponsor.

MRS. JEWELL GREGORY  
World History, English III, N.  
H.S. Sponsor, Freshman  
Sponsor.

COACH JAMES MOORE  
American History, Civics,  
Algebra I, Boys' P.E.

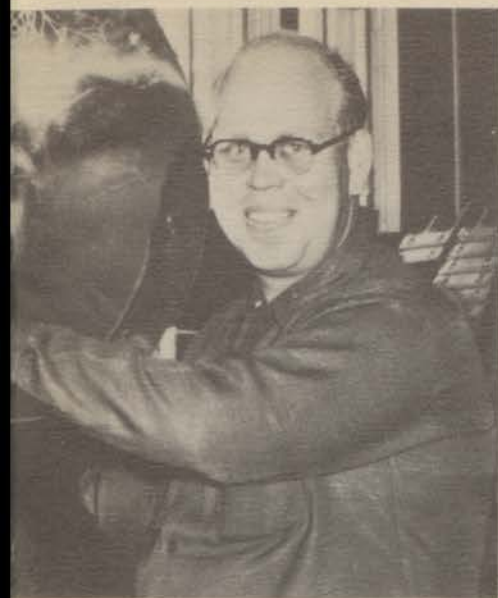

CHARLES BEENE  
Band, Sophomore Sponsor

COACH BRYANT STEELE  
English II, Biology, Girls'  
P.E., Boys' P.E., Sopho-  
more Sponsor.

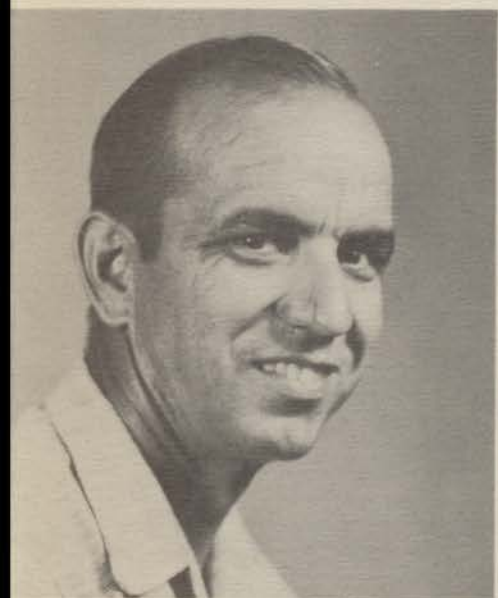
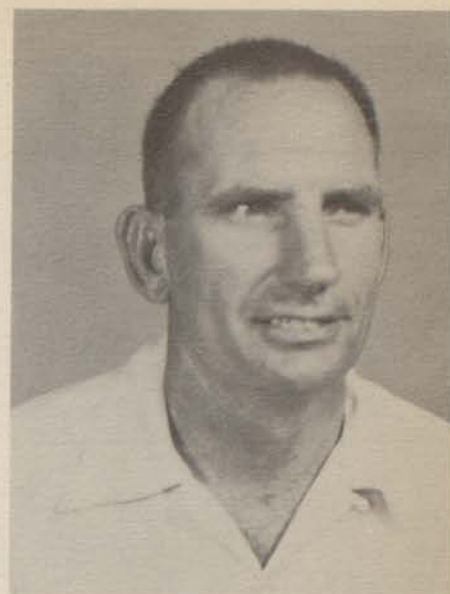

EUGENE RUSSELL  
Vocational Agriculture,  
F.F.A. Sponsor, Junior  
Sponsor.

MRS. LILLIE LEIFESTE  
Librarian, Junior Sponsor.

MRS. ANNA SHIPP  
Home Economics, F.H.A.  
Sponsor, Senior Sponsor.

MRS. BERTHA CLARK  
Algebra I and II, Plane  
Geometry, Solid Geometry,  
Trigonometry, Senior  
Sponsor.

# L. H. S. Forever

L. H. S. FOREVER - - firm, together stand,

Come so true and faithful. Stand at league we'll face the world,

so fearlessly through the days that follow. We'll pledge our loyalty.

For it's L. H. S. with all our might. We'll fight for vic-tory!!

*mp*

## *Seniors*

Forward Ever Backward Never

LEONARDINE ALEXANDER  
Band 9, 10, 11; District Band 9;  
Regional Band 9; F.H.A. 4  
yrs.; Basketball 4 yrs.; Jr.  
Play 11; Annual Staff 11, 12;  
Treasurer of Class 11; Pep  
Squad 12; Treasurer 12; Buzz  
Assistant Editor 12.

TOMMY ALLEN  
Ag. 9, 10, 11; Livestock Judg-  
ing Team 11, 2nd High Ind.  
Capital Area Livestock Show,  
F.F.A. Chapter Conducting  
Team 9; Volleyball 9, 12.

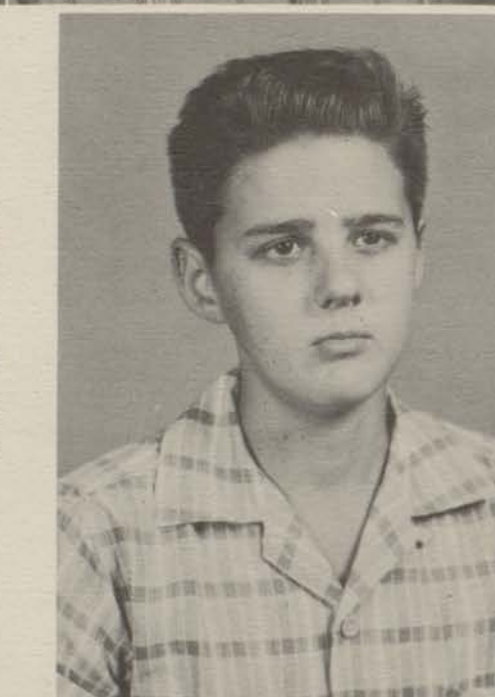
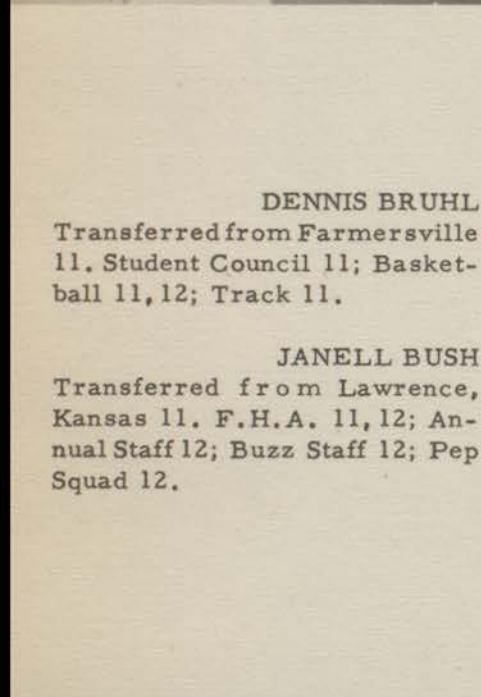

DENNIS BRUHL  
Transferred from Farmersville  
11. Student Council 11; Basket-  
ball 11, 12; Track 11.

JANELL BUSH  
Transferred from Lawrence,  
Kansas 11. F.H.A. 11, 12; An-  
nual Staff 12; Buzz Staff 12; Pep  
Squad 12.

DOT CAMPBELL  
Pep Squad 4 yrs.; Cheerleader  
9, 10, Subleader 11, President  
11, 12; F.H.A. 4 yrs.; Fresh-  
man Favorite; Jr. Play 11; An-  
nual Staff 9, 12; Student Council  
9; Basketball Mgr. 4.

BARBARA CASTELLAW  
Band 4 yrs., Flagbearer 11,  
12; F.H.A. 4 yrs. Class sec-  
retary 12; Student Council 11;  
Annual Staff 12; Jr. Play 11;  
Most Popular 12.

**MARGIE COLLINGS**  
 Band 5 yrs.; National Honor Society Treas. 11,12; Student Council Treas. 12; F.H.A. 10, 11,12, Vice-Pres. 12; Denton Writers Conf. Winner 10,11; I. S.L. Ready Writing 9,10; Basketball 4 yrs.; Tennis 1st place 9; Buzz Staff 12; Annual Staff 11,12; Senior Declam. 2nd place 10; Senior Class Favorite 12.

**DOUGLAS CONRAD**  
 F.F.A. 9-11; Baseball 11,12; Football 11; Track 12.

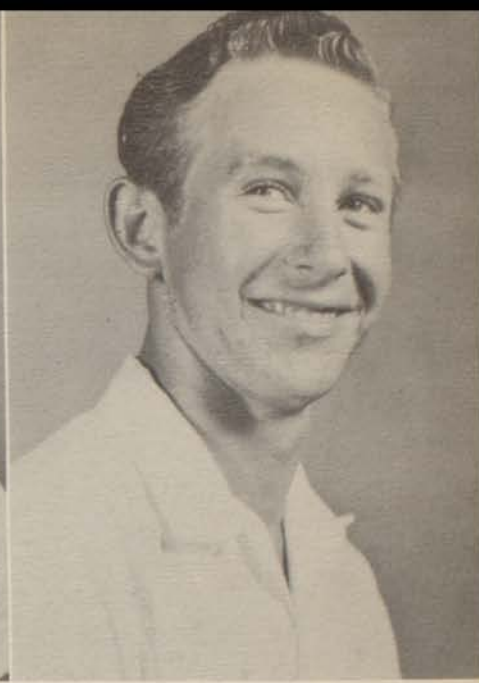

**GORDON DONOP JR.**  
 Football 9, 11, 12; Letter 11, 12; F.F.A. 9,10; Student Council 11; Jr. Play; Class Favorite 11; Track 11.

**DEWEY FAIN**  
 F.F.A. 9-11; Basketball 9; Track 11; Class Favorite 10.

**GERRY FOX**  
 Football 9-12; F.F.A. State Dairy Products Team 9; Basketball 9-12; Track 9-12; Annual Staff 9; Slide Rule 9, 10, 12.

**JAMES GRAY**  
 Buzz Staff 12; Who's Who 11; Jr. Play; Vice-pres. of class 11; Student Council 11, 12; NHS 10, 11, 12; Pres. 12; Slide Rule 11, 12; Numbersense State Champion 9; Tennis 9, 10, 11; Regional Finalist 11; Debate 10-12; State Meet 10; Regional Finalist 11; Annual Staff 9-12; Editor 12.

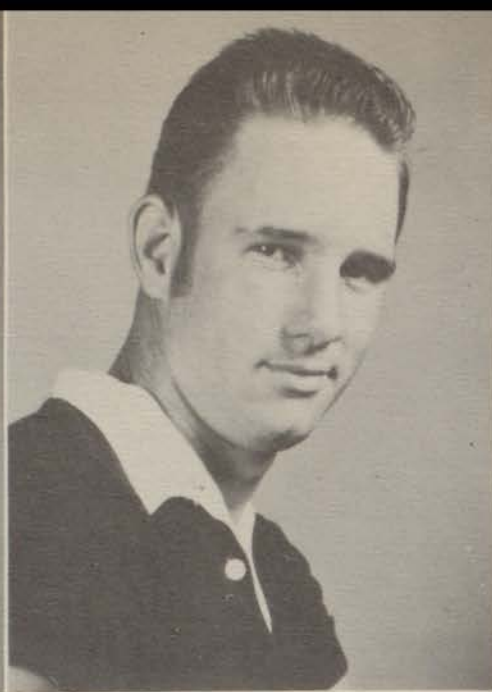
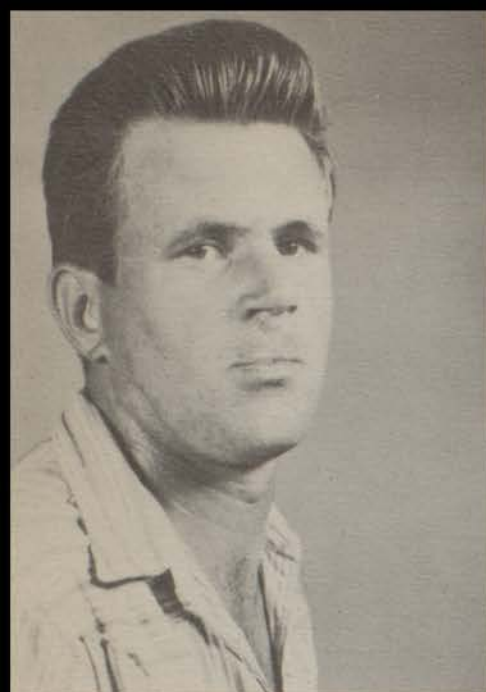

DAVID HACKWORTH  
Volleyball 11; Track 9; Buzz  
10; Annual Staff 12; F.F.A. 9-  
11.

GARY HARLAN  
F.F.A. 9, 12; Football 9, 10;  
Basketball 9, 10, 12; Buzz Staff  
12; Track 9, 12; Volleyball 10.

PATSY HARLOW  
Band 6 yrs., Majorette 11, 12;  
Reporter 11; Basketball Mgr.  
11, 12; F.H.A. 9-12; Annual  
Staff 12; Jr. Play; F.F.A.  
Sweetheart 12.

DOLORES HENDERSON  
F.H.A. 9-12; Pep Squad 9-12;  
Basketball 9-10; Jr. Play; Buzz  
Staff 12; Annual Staff 9-12.

ROLLIE KEESE  
F.F.A. 9, 12; Buzz Staff 12; An-  
nual Staff 12; Tennis 9-12; State  
Finalists 2 yrs.; Junior Play.

MARILYN KOTHMANN  
Band 6 yrs.; Stu. Cond. 11,;  
Vice-Pres. 12; Majorette 10-  
12; Head Majorette 11-12; Class  
Vice-Pres. 9; Secretary 10-11,  
Pres. 12; Annual 9-12; F.H.A.  
9-12; Pres. 11; N.H.S. 10-12,  
V.P. 12; Class Favorite 11;  
Mountaineer Queen 12; Basket-  
ball 9-12; Captain 3; Stu. Coun.;  
Volleyball 10-12; Who's Who 11.

**BOBBY KUHN**

Band 9, 10, 11, 12; F. F. A. 9, 10;  
Buzz Staff 12; Annual Staff 12;  
Junior Play.

**GRAYLENE KUYKENDALL**

F. H. A. 4 yrs.; Annual Staff 11,  
12; Buzz Staff 4; Basketball  
Manager 11; Pep Squad 4 yrs.

**CAROLYN LANGE**

F. H. A. 4 yrs.; Buzz Staff 11,  
12; Annual Staff 9, 12; F. H. A.  
Reporter 12; Basketball 9; Pep  
Squad 4 yrs.

**FRANK LANGE**

F. F. A. 9, 10, 11; Dairy Cattle  
Judging Team; Dairy Products  
Team, Second State; Basketball  
9; Football 9, 11, 12, Letter 12;  
Track 11; Junior Play.

**ALSIA LIGHT**

Band 8 yrs.; Student Conductor  
9, 10; Majorette 12; Ensemble  
Work 9, 10, President 12; Sweet-  
heart 12; F. H. A. 9, 10; Speech  
Club 10; Basketball Manager 9;  
Junior Play.

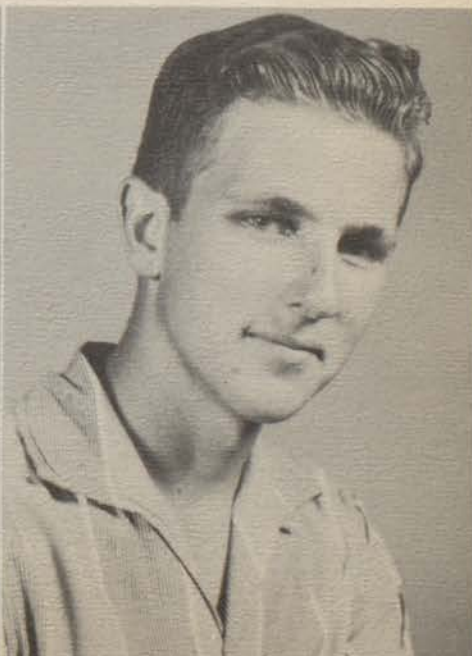

**ERNEST NORRIS**

Transferred from Michigan 12.

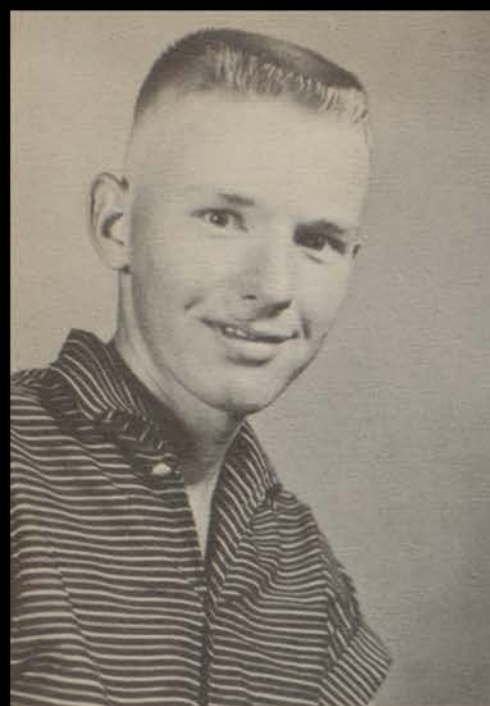

**DONALD OSBOURN**

F.F.A. 9-11; State Meat Team 9; Livestock Team 10; Grass Team 10; Vice-President 11; State Livestock Team 11; Lone Star Farmer 11; Student Council 9, 12; Who's Who 11; National 4-H Livestock Judging Contest 12.

**LAMAR OSBOURN**

Tennis 9-11; F.F.A. 9, 12; Buzz Staff 12; Annual Staff 11, 12; Jr. Play; Golf 11.

**MILLIE PECHACEK**  
Annual Staff 9-12; F.H.A. 9-12; Buzz 12, Band 9-12; Flagbearer 12; District Band 9; N.H.S. 10-12; Sec. 12; S.C. 11; Jr. Play; Basketball 9-12.

**BETTY PRESTON**  
F.H.A. 9-12; Pep Squad 9-12; Buzz Staff 12; Annual 12; Basketball 9.

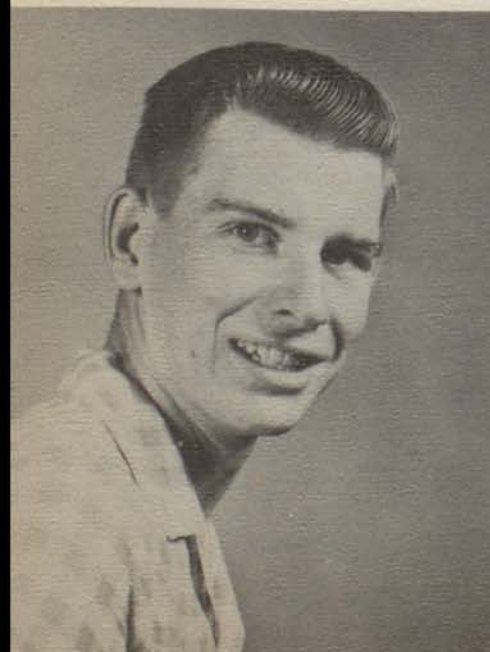

**BRYANT RATLIFF**

Basketball 9-12; Milk Judging Team 9; Football 9-12; F.F.A. 9, 10; Golf 10, 11; Honorable Mention All-District Basketball 11; Annual Staff 11-12; Press Club 12; Baseball 11.

**SHERRY RATLIFF**

Spelling District 9, 10; Student Council 4 yrs.; Secretary 12; F.H.A. 4 yrs.; Poetry Reading-District, second 10; N.H.S. 11, 12; Buzz Staff 11, 12; Editor 12, Annual Staff 11, 12; Tennis 9, 10, 11, Jr. Dist. Champ. 9.

**PATSYE ROGERS**

Band 6 yrs., Dist. Band 9, 12; Debate State Finalist 10; Tennis 9-11, Regn. 11; N.H.S. 10-12; F.H.A. 9-12; Buzz Staff 12; IL Spelling 11, First in Dist.; Basketball; Annual Staff 9-12; Jr. Play.

**JUDY SHROPSHIRE**

Transferred from Greenville, Miss. 10; Band 10-12; Cheerleader 11-12; Student Council 12.

**CLAUDINE SMITH**

F.H.A. 9-12; Band 9-12; Band Sec. 11-12, Dist. Band 10; Annual Staff 12; Buzz Staff 12.

**JOYCE SMITH**

F.H.A. 9-12; Buzz Staff 12; Annual Staff 12.

**MARTHA STAEDTLER**

F.H.A. 9-12; Pep Squad 9-12; Annual Staff 12; Basketball 9.

**DAVID STEWART**

Pres. of Class 9, 11; Student Council 9-12; Pres. 12; Football 9, 10, 12, Lettered 12; F. F.A. 9-12; State Meat Team Dairy Team 10; Pres. 11; Jr. Play; Annual Staff 12; Mountaineer King.

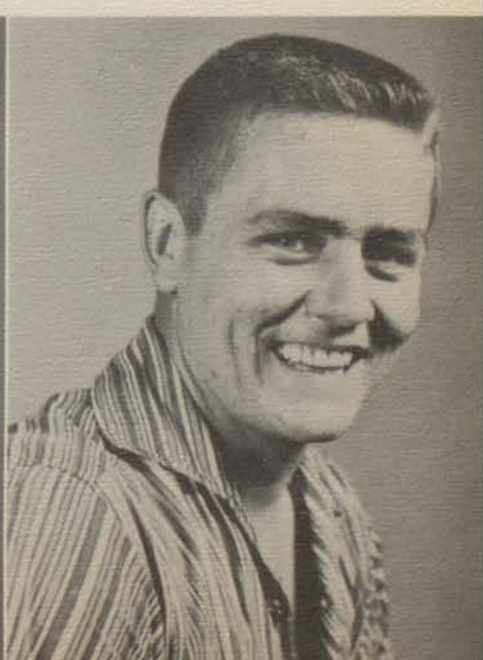

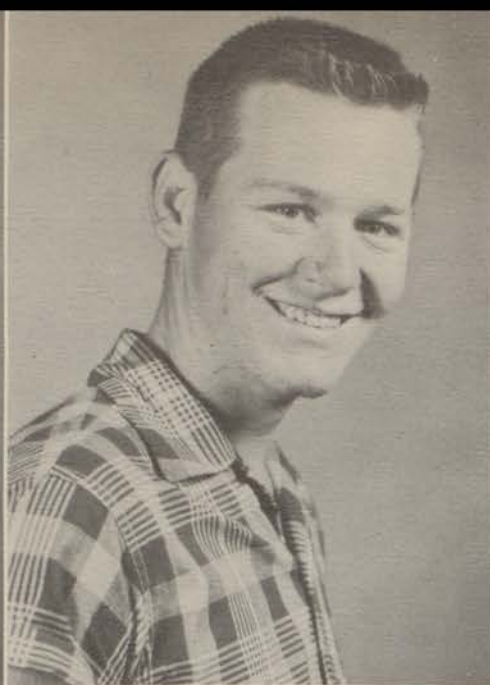

**JIMMIE STEWART**  
 F.F.A. 9-11; Football 9-12;  
 Lettered 11, 12; Student Council  
 9, 10; Livestock Team 10, 12, 4-  
 H National; Junior Play; Senior  
 Vice-President; Senior Favo-  
 rite; Buzz Staff 12; Annual  
 Senior Editor.

**JACK E. TATSCH**  
 Transferred from Mason 10. F.  
 F.A. 10-12, Vice-President 12;  
 Buzz Staff 12; Annual Staff 12.

**BARRIE WARD**  
 Football 9-12; Lettered 11, 12;  
 Capt. 12; Basketball 9-12, Let-  
 tered 10-12; Track 9-12; Let-  
 tered 10-12; F.F.A. 10-12,  
 Treas. 11, Pres. 12; Freshman  
 Favorite; Soph. Vice-President;  
 Junior Play; Student Council 12;  
 Annual Staff 12; F.H.A. Sweet-  
 heart 12.

**DON LEE WILLIAMSON**  
 F.F.A. 9-11, State Dairy Team;  
 One Act Play 10; Basketball 11-  
 12; Lettered 11; Football 11-12;  
 Jr. Play; Most Popular 12.

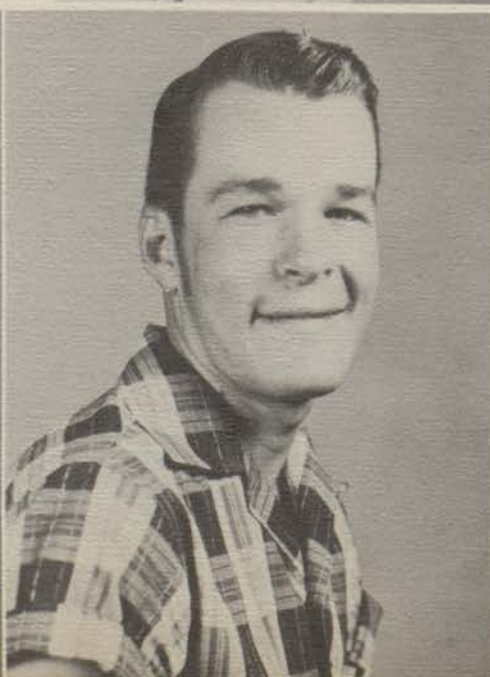
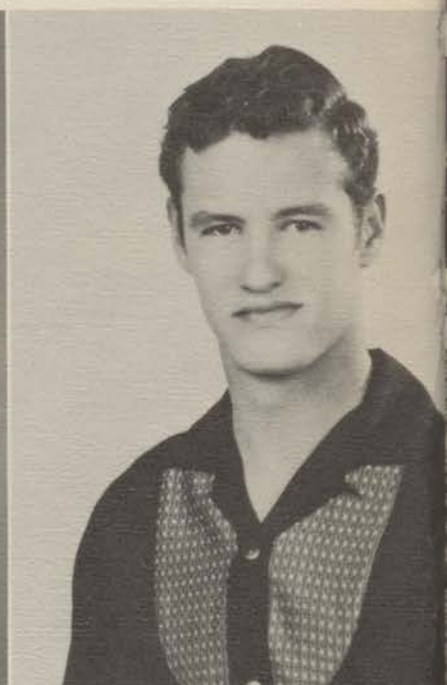
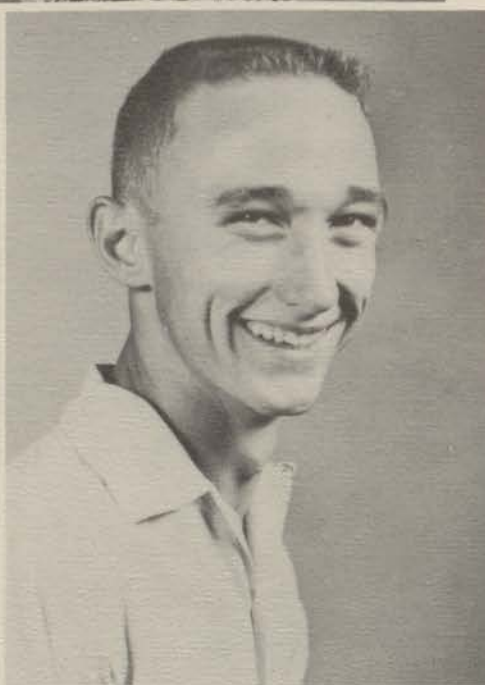

**PIE WINN**  
 F.F.A. 9, 10, 12; Poultry Team,  
 Third Place 9; Volleyball 11,  
 12; Football 9; Class President  
 10.

**DUNCAN WRIGHT**  
 F.F.A. 10, 11, 12; Poultry Judg-  
 ing Team which went to State 10;  
 F.F.A. Reporter 11; Football  
 10, 11, 12; Lettered 12; Track  
 10, Class Reporter 10.

# *Juniors*

One More Hill

MILTON ALLEN  
BILL ANDERSON  
KENNETH HOLLAND

BILLIE ANN BAUER  
EVA BERRY  
DON R. HOPSON

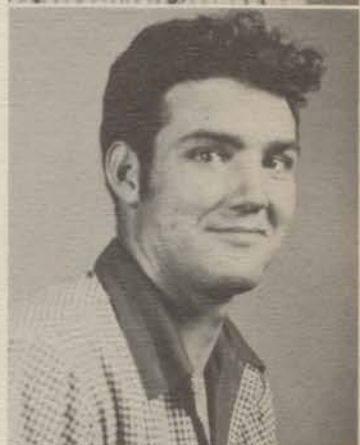

CHARLES CARTER  
GEORGE FRASER  
SHERRON HOPSON

LINNIE HALLMARK  
ERWINNA HODGES  
UNA MAE HOPSON

LEN LIGON

JOE ANN McDOUGALL

BONNIE MOORE

WALTER LIGON

GENE M. MOORE

AARON F. MOSS

THOMAS LOWRY

JOAN OVERSTREET

GAIL OWEN

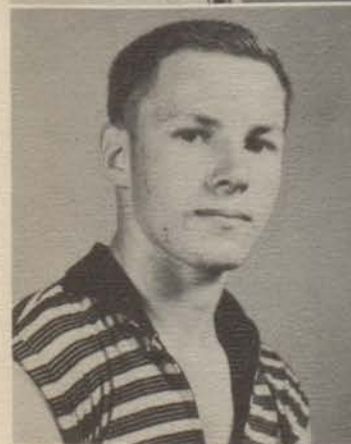

CARL MARTIN

ROBERT RENICK

K. L. RICKETSON

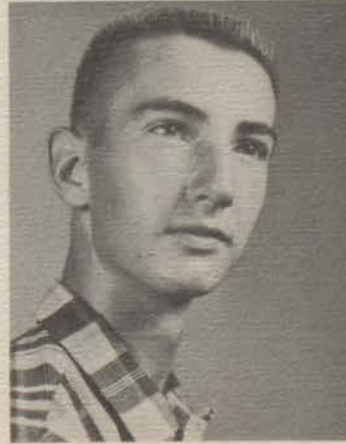

JOYCE SMARR

JOHANNA STRAND

MICHON STEELE

WINNIE TATE

HELEN TEMPLETON

MILTON UNDERWOOD

GERRIE VIRDELL

OLNEY WALLIS

JAMES WATSON

## *Sophomores*

Round and Round

ROBERT BEASLEY  
BETTY BLACKWELL  
HARRY BREWER

CARMEN CORNELIUS  
WAYNE DAHL  
CHARLENE DAVIS

JACKIE EVANS  
MAXINE EVANS  
DON EVERS

GAIL FARRIS  
HELEN GAVIT  
VONDELLE GRAHAM

CAROLYN GRAY  
WILLIAM HALLMARK  
SYLVIA HOHMANN

SHIRLEY HOPSON  
CHARLES HOWARD  
BILLY ISENBERGER

SHERRY KENNEDY  
LUCILLE LAND  
SUE LANGE

DAVID LARREMORE  
ROBERT MAXEY  
DONALD McCALL

BETTY McFARLAND  
BILLY McGEE  
ROY LEE NOBLES

LA VON NORRIS  
SAM OATMAN  
LARRY OSBOURN

LAWANDA OSBOURN  
MARY ELLEN PHILLIPS  
LINDA PLANT

JERRY RAMSEY  
BILLY H. REAGOR  
LINDA REAGOR

CONNIE REICHNAU  
CORA MAY RICKETSON  
DOUGLAS RICKETSON

DORIS RODE  
SUE SCHLAGAL  
BILLY BOB SCHNIEDER

CHARLES SCOTT  
PATSY SCOTT  
RAYMOND SHAFER

RICHARD STAEDTLER  
ELMON STEWART  
JADEANNE STEWART

CHERRY KAY SWENSON  
DAVID TOMME  
JOHN TONSALL

ELRITA TRIBBLE  
CAROLYN TUMBLINSON  
RONALD VIERUS

# *Freshmen*

Which Way

GEORGE ADAMS  
JOY ALEXANDER

LARRY ALEXANDER  
HERBERT ALLEN  
SHIRLENE BAUMAN  
WINFRED BAUER

CLIFFORD BEASLEY  
DORA BOSQUEZ  
JO ANN BUCHANAN  
BILLY GALE CLAWSON

MOLLIE JO CLYMER  
FLOYD CUZICK  
JOYCE EAGLE  
LESTER FLINT

JACK FRAZIER  
JIMMY FURR  
PATSY GAVIT  
JUDY HALLIBURTON

TONY HALLIBURTON  
DAVID HARDISON  
KENNETH HARLOW  
RUSTY HODGES

SANDY HODGES  
MARGARET KUHN  
KENNETH LAND  
PATRICIA LANGE

LYNN LARREMORE  
WADE LEVENSAILOR  
HAROLD LAWLEY  
JEANETTE LEIFESTE

JACKIE LIGON  
MALCOM LONG  
LA NELL McKINNEY  
TOMMY McLEAN

MARY FRANCES MEDLOCK  
JIM MYERS  
PAUL MYERS  
NAOMI NEYLAND

MARY BETH NORRIS  
MARJORIE OEHLER  
TOMMYE LOU OVERSTREET  
WILMA PATTERSON

LYNDA PEHL  
NETTIE LEE PEARSON  
JERRY LYNN RATLIFF  
DON RAY REED

SHERRY REITH  
JOHNNY RHODES  
CHARLES ROBINSON  
CAROL ROGERS

GAY ROGERS  
VONDEAN SCHMIDT  
GLENDON SCHNEIDER  
BILL SCOTT

CLEBURNE SIMON  
JAMES SLAUGHTER  
HARRIET SMATHERS  
SMITH LESTER

SHIRLEY SMITH  
BARBARA STEWART  
CAROLYN STRAND  
FRANCES STRAYHORN

LUCY TATE  
FRANCES TURBIVILLE  
BETH WIMBERLEY

*Junior High*

Sophisticated?

Mr. Montgomery

Mr. Gilliam  
Miss Miller

Norman Allen  
Nila Bauman

Rowley Joe Beach  
Joan Berry

Sarah Boxell  
Billy Click

Robert Cohen  
Mary Ann Dean

Ray Diaz  
Kirk Ellason

James  
Elliot

Helen Feuge  
Mary Jean Fry

Mary Gage  
Earl Gobel

Wanda Graham  
Henry Hammons

Douglas  
Hatley

Leon Harlow  
Betty Henderson

Vivian Homesley  
Roger Dale Howard

Marjorie Hyatt  
Herbert Kothmann

Betty  
McWilliams

James Moore  
Jayne Morgan

John  
Moseley

Shirley Nalls  
Mark Najar

Jane Lou Nixon  
Charles Oestreich

Gary  
Osbourn

Charles Owens  
Shirlene Parks

Wilda Ponton  
Patricia Raesener

Bobby Ratliff  
Franklin Reagar

Sharon  
Reedy

Herman Rhoades  
Allen Rode

Eunice Rogers  
Jerry Rogers

C.L. Simpson  
Dexter Smith

Diane  
Smith

E. J. Steadtler  
Surita Stephens

Thomas Tumblinson  
Albert Villanueva

Kathryn Ann Walker  
Joe Bill Watkins

Linda  
Williams

Mrs. Lowery  
Mr. Stanley

Lonnie Alexander  
Patsy Beasley  
Wynona Behrns  
Clarence Berrien

Linda Bigger  
Raymond Birk  
Kay Bode  
Mary Jane Brown  
Glenda Davis

James Michael Delz  
Karolyn Derrick  
J.P. Dodgen  
Claudette Enberg  
Newell Evans

Tommy Farr  
Johnny Fowler  
Charlene Garrett  
Harvey Gavit  
Linda Gould

Garland Gray  
Bobby Halliburton  
Jerry Halliburton  
Davis Hallmark  
Karylon Hallmark

Linda Harlow  
Clifford Harris  
Lillie Honig  
Les Inman  
Ann Isenberg

Jackie Justis  
Joan Kassell  
Lillie Kuhn  
Virgie Nell Kuhn  
Melvin Lawson

Twitty Leach  
 Pearlene Levensailor  
 Ervin Light

C. P. Little  
 Ethel Lockhart  
 Jackie McCarty  
 Gary McGee

Wesley Nadeau  
 Sam Oehler  
 Jerry Oestreich  
 Jim Oestreich  
 Sammy Offer

Bernie Osbourn  
 Malcom Osbourn  
 Patricia Patterson  
 Cathren Prewitt  
 Douglas Reynolds

Betty Rhoades  
 Joyce Roberts  
 Ray Rodriguez  
 Karen Rogers  
 Bill Schneider

Joel Simon  
 Jimmy Simpson  
 Dean Slaughter  
 Marilyn Smathers  
 Buddy Smith

Alton Steadtler  
 Tommy Steele  
 Ben Stewart  
 James Stotts  
 Bertie Sullivan

Glendell Tribble  
 Laura Turbiville  
 Edward Walker  
 Johnnie Walker  
 Phyllis Whitt

Mrs. Clymer  
Mrs. Edwards  
Mrs. Pechacek  
Mildred Allen

Minnie Sue Allen  
Donald Balko  
Lendon Bauer  
Harvey Bell

Jessie Berry  
Henry Birk  
Rosalie Birk  
Susan Blood

Kenneth Buntyn  
Tommy Burke  
Karen Sue Crum  
Andrea Donop

Ferrol Fowler  
Janice Fox  
Mary Garrett  
Jeannette Goble

Mary Goble  
Sandra Gowens  
Clay Hallmark  
Kathy Hammons

Jimmie Harlow  
Nola Beth Harlow  
Elaine Hodges  
Gail Hopson

Patricia Kothmann  
Randall Kuykendall  
Dayton Land  
Gary Larremore

Sandra Jean Leach  
Randolph Leifeste  
James Lockhart  
Jack Love

Jon Lowry  
Margaret Mansell  
Patricia Merkel  
Genee Menge

Tony Morales  
Coila Moss  
Karen McWilliams  
Gloria Najar

Robert Najar  
Paula Oates  
Curtis Osbourn  
Lester Osbourn

Eddie Overstreet  
Johnnie Overstreet  
Jane Patterson  
Bobby Powell

Sylvia Randolph  
Alberteen Ratliff  
Billy Ratliff  
Candy Reed

Shirley Robbins  
Dexter Sagebiel  
Patricia Schneider  
Sue Sheppard

Carol Smarr  
Sandra Steadtler  
Lila Stearns  
James Winkel  
Scotty Winters

## *Elementary*

Up and Up

# Fifth Grade

Mr. Pechacek

Mrs. Ratliff

Patrick Ainsworth  
Lloyd Beesley  
Pete Berrien

Lanada Bowen  
Johnny Brewer  
James Brown  
Sharon Fain

Walter Edwin Gould  
Lugenia May Hall  
Ivy Dewayne Harlan  
Tilma Sharon Harlow

Kirk Hodges  
Sondra Holtzer  
Wynell Howard  
Norman Lawson  
Billy Levensailor

Elutrio Lopez  
Robert Moore  
Larry C. Myers

Bette K. Otto  
Freddie K. Overstreet  
Patricia E. Patterson  
Vivian A. Patterson

Jacqueline Phelan  
Manuela Pineda  
Clifton Roberts  
Michael Rogers  
Frances Schneider

Carlos H. Strand  
Lois L. Sullivan  
Frank Otis Sutton  
Spencer Tanksley  
Harlan Tribble

Ernest Villanueva  
Felipe Villareal  
Fidel Villareal  
Wynell West  
Joan Wilson

Mrs. Moore

Charles Birk  
Roy Birk  
Kenneth Brewer

William Brown  
Thomas Clifton, Jr.  
Susan Cohen  
Charles Dalchau

Jerry Don Davis  
James Eagle  
Nathan Garrett  
Raymond Gonzales

Leonard Grenwelge  
Violet Halliburton  
Steven Hanson  
Nancy Hohmann  
Rayburn Houston

Sandra Kassell  
Oscar Kinnibrugh  
Brian Larremore

Foster Miller  
Josie Morales  
Dorinda Najar  
Dianne Nalls

Mary Oehler  
Horace Oestreich  
Linda Oestreich  
Eugene Ormiston  
Janice Owens

Gordon Ponton  
Franklin Ratliff  
Joyce Ross  
Derral Russell  
Martha Sawyer

A. Scott  
D. Smith  
C. Staedtler  
R. Walker  
Jim Winn  
V. Wooten

# Fourth Grade

Ruby Turbiville

Glendal Alexander  
William E. Blood  
Janie Bosque

Johnny Clawson  
Leon Cravens, Jr.  
Alfred Evans  
Hope Evans

Robert Enberg, Jr.  
Charmane Fowler  
Randle Gray  
Sandra Gray

Linda Faye Grider  
Rita Halliburton  
Charles Hallmark  
Louise Hodges  
Emily Honig

Homer Hoyas  
Joyce King

Lois King  
Jackie Larremore  
Virginia Light  
Lendon Lockhart

Della Morales  
Larry Najar  
Sherman Ratliff  
Perry Settemeyer  
Jerry Simon

R. Simpson  
M. Slaughter  
J. Spencer  
J. Sterling  
J. Stewart  
C. Sutton

V. Virdell  
J. Walker  
P. West  
E. Whatley  
D. Wilson  
B. Wootan

Mrs. Docia Click

Patricia Ahrlett  
Eddie Bodie  
Duane Conley

Alton Frazier  
Jimmy Gavit  
Brenda Halliburton  
Richard Herridge

Rose Lee Hodges  
Linda Jean Honeycutt  
Sally Jean Hyatt  
Tony S. Krauss

James Levensailor  
Randy Lewis  
Waymond Lockhart  
Dianne Lowe  
Johnny Lucas

Linda K. Meyers  
Sam Myers

Sharon A. Nadeau  
Kathleen Nelson  
Vada L. Neyland  
Glynn D. Osbourn

Sandra R. Parks  
Kenneth Patterson  
Emlyn J. Pehl  
Stephen Pryor  
Janeane Raesener

Jeanne Ratliff  
Alice N. Rice  
Carl Ricketson  
Scott J. Roger  
Carol Sheppard

Damon Smith  
K. Stumfoll  
W. Wagner  
C. Whitley  
Roy Wilson  
D. Wooten

# Third Grade

Mrs. Gray

Eva G. Allen  
Carol Dansby  
Tommy Duncan

Jim Fowler  
Glenda R. Goble  
Beulah Halliburton  
Linda Hallmark

Roy Hallmark  
Sidney Hanson  
Gail Holtzer  
Ray L. Howard

Robert Huggins  
Billy J. Kuhn  
Richard Lackey  
Alvin Leach  
Glenda G. Nobles

E. Ormiston  
G. Ratliff  
G. Reed  
M. Rogers  
R. Schneider  
C. Smith

M. Staedtler  
B. Tankersley  
R. Trammell  
G. Walker  
R. Walker  
D. Wooten

Miss Renick

E. Bauers  
E. Berry  
M. Bosquez  
J. Bush  
J. Cone  
J. Faris

C. Gibbs  
M. Gonzalez  
T. Harlow  
V. Inman  
M. Kothmann  
P. Nixon

R.C. Oestreich  
Carolyn Patterson  
Kenneth Rhoades  
Rebecca Rodriguez  
Johnny Sawyer

Tessie Smith  
Marion Sullivan  
Sarah Villanueva  
Nelda Warden

Joe Wells  
Taylor Whatley  
Lee Wimberley  
Nancy Winfrey

Judith Winkel  
Inez Wisdom

Mrs. Johnson

Alvin Wisdom  
Alfred Aguilar  
Jennette Berrien  
Pamela Bowen  
Ronald Derrick

Linda Feuge  
John Gray  
Byron Halliburton  
Robert Homesley  
Larry Ligon

Logan Lockhart  
Ruth Ann Lowry  
Carolyn Mansell  
Robert Moseley  
Mamie Pena

Mary Pineda  
Sam Rabb  
C. Raesener  
Sally Rice  
L.G. Schneider  
P. Schuessler

J.D. Scott  
C. Stovall  
M. Tatsch  
D. Waldrope  
T. West  
D. Whitehead

Mrs. Wood

# Second Grade

Kenneth L. Adams  
Linda Kay Allen

Dolores June Bauman  
Shirley Ann Birk  
Minnie Gonzales

Linda Haffner  
Karen Halliburton  
Elginia Hasse  
Eddie Holland

Lynn Levensailor  
John C. Little  
Janice D. Lucas  
James E. Mabry  
Lenora Morales

L. Nadeau  
W. Neyland  
V.M. Otto  
J. Roberts  
V. Roberts  
E.J. Rusche

J.C. Smith  
L.D. Stovall  
P. Thomas  
A. Winfrey  
G.A. Wisdom  
V. Wooten

Selma Johnson

P. Bigger  
S. Bode  
R. Brewer  
L. Hallmark  
S. Hanson  
R. Hopson

Lynn Johnson  
 Travis Leach  
 Sherrial Lackey  
 James Lowe  
 Kenneth Lucas

Dariel Merkel  
 Marc Miller  
 William Nullmeyer  
 Linda Ray  
 Lee Rodriquez

Billie Sue Sims  
 Donna Simpson  
 Mary Spencer  
 Sam Tate  
 Raymond Umfrid

Estella Villanueva  
 Valora Wilson  
 Alvis Woodall  
 Anthony Wooten

Mrs. Beach

Lila K. Bauman  
 Betty Birk  
 David Garcia  
 Jackie Gifford

Alice Mae Hallmark  
 Gennave Herrera  
 Waymon Herridge  
 Winona Hohmann  
 Leslie Keese

Delbert Kleen  
 Pamela Levensailor  
 Douglas Light  
 Beth Lowry  
 Paul Mayer

B. McCall  
 C. McKinney  
 Joey Najar  
 A. Snider  
 G.K. Oates  
 K. Osbourn

B. Patterson  
 K. Ross  
 P. Tanksley  
 R. Wimberley  
 P. Wooten  
 P. Zucha

# First Grade

Mrs. Atchison

Ervin Blansit  
Stanley Cox  
Randy Crider  
Rod Decker

Fred Fowler  
Frances Grenwelge  
Janice Halliburton  
Gordon Hodges

Beverly Kincheloe  
Linda Lockhart  
Mary Esther McCall  
Walter J. Milliorn  
Lee Earl Nobles

Joni Osbourn  
Reggie Osbourn  
Toni Osbourn  
Sam Pineda  
David Polk

R. Rode  
S. Sagebiel  
R. Sawyer  
K. Smith  
M. Uhlman  
R. Wisdom

Karen Walker  
Mary Ann Blankenship  
Stephen Dansby  
Lorraine Gage

Miss Owen

W. Homesley  
C. Johnson  
J.L. Land  
T. Lewis  
C. McDermott  
C. Najar

Rita Pineda  
Richard Rabb  
Dennis Raesener  
James Ricketson  
David Russell

Jerrell Sagebiel  
E. Schneider  
S. Simpson  
John Smith

Mrs. Brown

C. Troxell  
Judy Wilson  
Joe Winn

Michael Balko  
Luke Etheredge

Katherine Feuge  
O'Neal Forgy  
James Henderson  
Sharon Landers  
Joe Lawley

Larry Miller  
Lupe Moreno  
Maria Moreno  
Santos Moreno  
Larry Murchison

Beatrice Najar  
Terry Osbourn  
J.P. Ray  
Cynthia Rogers  
Jerry Rogers

Randy Scott  
E. Settemeyer  
Gay Stearns  
K. Stephens  
F. Sullivan  
Sandra Wisdom

## *Special Education Class*

Glen Allen  
Annie Bauer  
Ernest Birk  
J. Epperson

Mary Lou Grenwelge  
Michael Eugene Mangum  
David Pruitt  
Ruffice Randolph Pruitt

*Favorites*

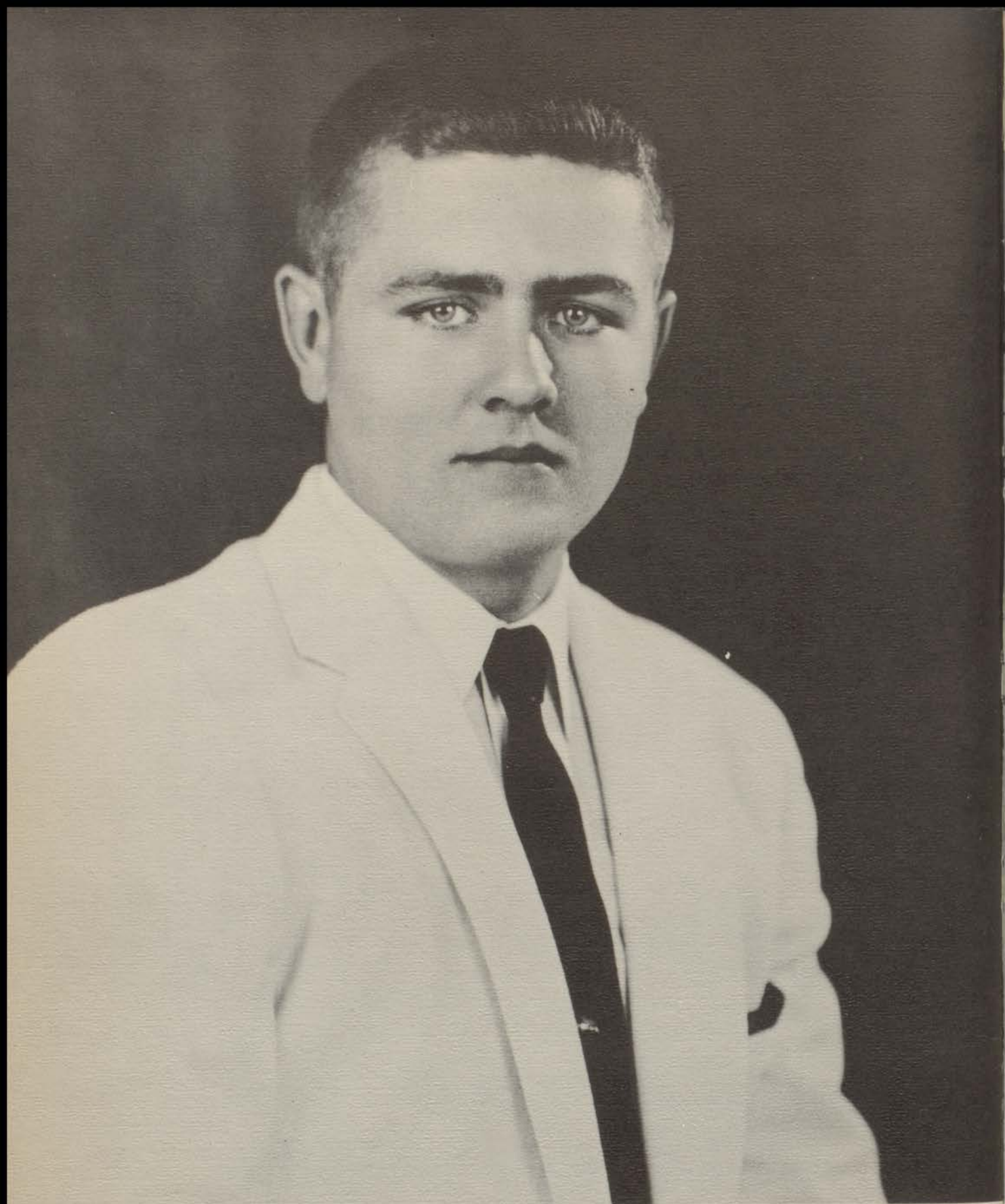

*“Mountaineer King”*

*David Stewart*

*"Mountaineer Queen"*

*Marilyn Kothmann*

*"Most Popular"*

*Barbara Castellaw Beasley*

*Donnie Williamson*

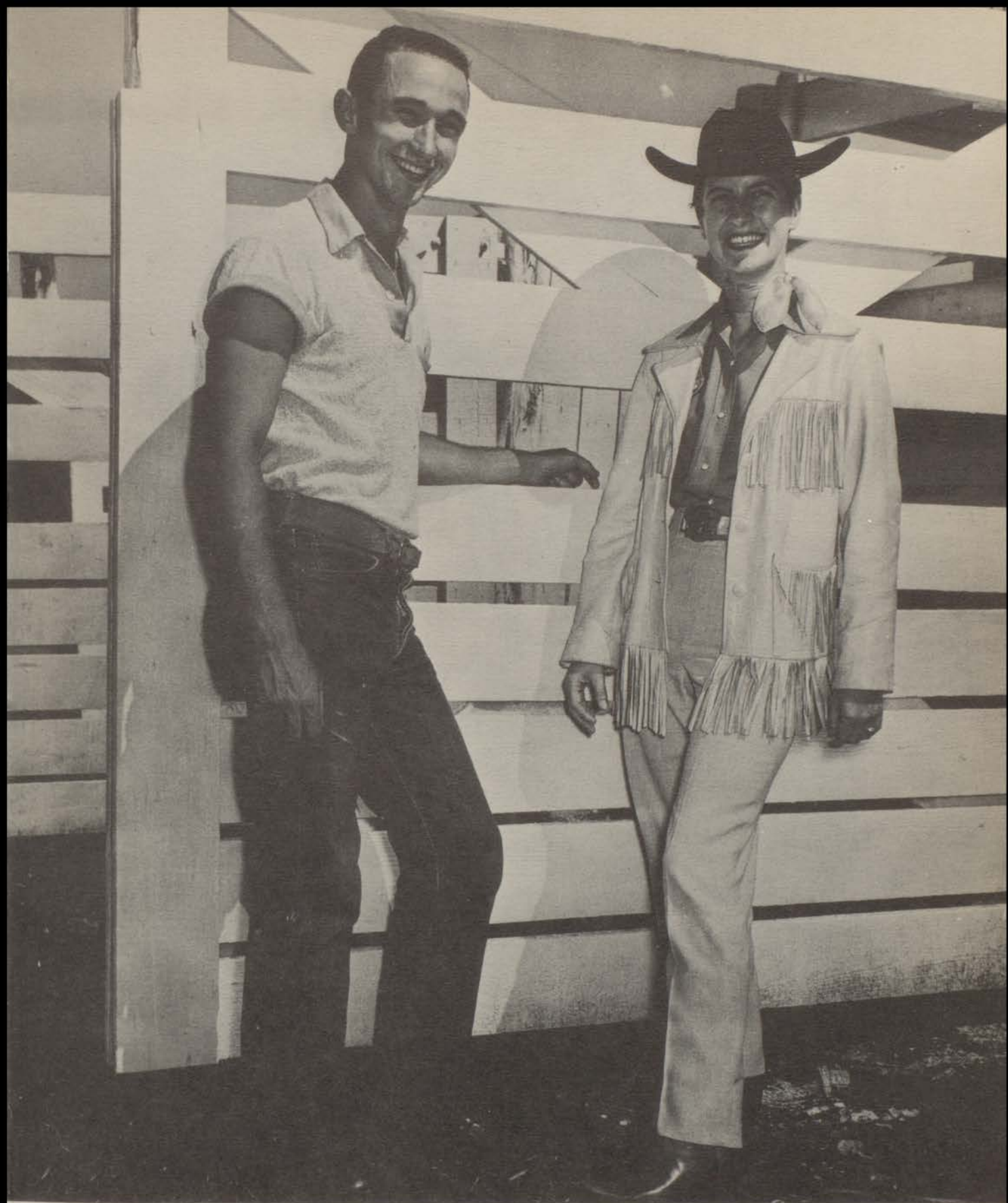

*"FFA and FHA Sweethearts"*

*Barrie Ward*

*Patsy Harlow*

MARK A MOSS'S QUARTERHORSES

*"Most Athletic"*

*George Fraser*

*Sue Schlagal*

HASSE BROS.  
Groceries, Meats and Feeds

WHITLEY'S JEWELRY  
ETHEL'S BEAUTY SHOP

*"Band Sweetheart"*  
*Alsia Lou Light*

DOUG'S TRUCK STOP

WM. CAMERON & CO.

Margie Collins  
and  
Jimmie Stewart

Joyce Smarr  
and  
Bill Anderson

Linda Plant  
and  
Larry Osbourn

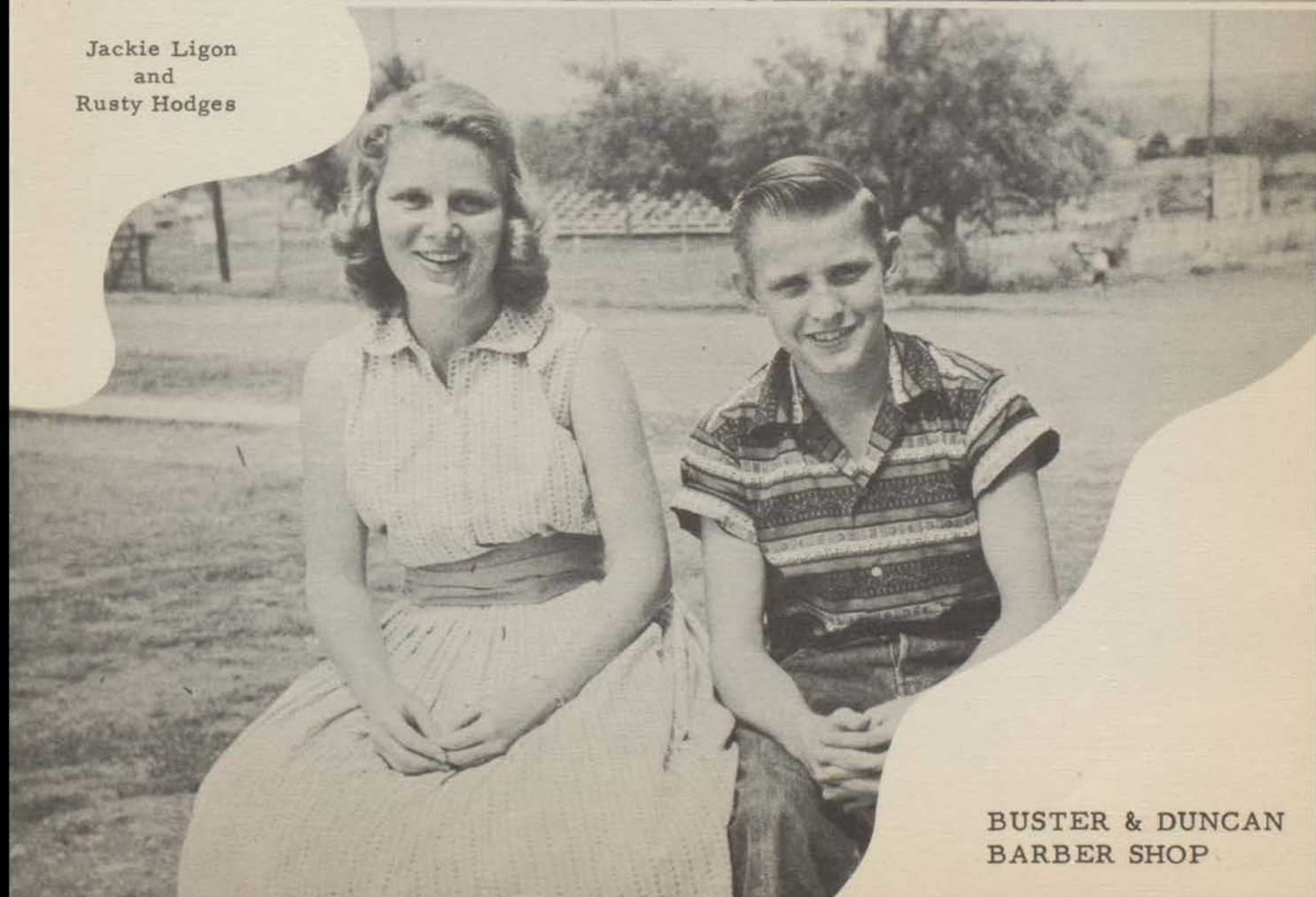

Jackie Ligon  
and  
Rusty Hodges

BUSTER & DUNCAN  
BARBER SHOP

Olney Wallis

James Gray

# Who's Who

Donald Osbourn

Sherry Ratliff

Marilyn Kothmann

Milton Allen

BUTTERY  
HARDWARE CO.

QUALITY  
GROCERY &  
MARKET

## *Organizations*

Secretary  
SHERRY RATLIFF

President  
DAVID STEWART

Vice-President  
MILTON ALLEN

*The Student Council*  
SYSTEM GROCERY AND MARKET

O. Wallis, W. Ligon, D. Hopson,  
S. Hopson, J. Smarr, H. Templeton.

S. Hodges, J. Slaughter, G. Schneider,  
B. Clawson, J. Ligon, S. Bauman.

J. Gray, D. Osbourn, B. Ward, M.  
Kothmann, M. Collings, J. Shropshire,  
L. Alexander.

C. Howard, B. Stewart, L. Osbourn,  
L. Reagor, L. Osbourn.

*Student Council  
Class Members*

SHERRY RATLIFF

JAMES GRAY

MARILYN KOTHMANN

JO ANN McDOUGALL

MILLIE PECHACEK

PATSYE ROGERS

MRS. GREGORY, Sponsor

MARGIE COLLINGS

EDITOR - Sherry Ratliff, SPONSOR - Gladys McSween, ASST. EDITOR - Leonardine Alexander, BUS. MGR. - Millie Pechacek.

Kuhn, Kuykendall, Smith, Lange and Alexander as the paper goes to the "presses."

BUZZ STAFF-1st-Lange, Henderson, Bush, Pechacek, Kothmann, Strayhorn, Collings, Hopson. 2nd-Rogers, Phillips, Kuykendall, Ratliff, Smith, Campbell, Smarr, Templeton. 3rd-Alexander, Preston, Hallmark, Alexander, Bauer, McSween, Osbourn, Anderson, Underwood. Standing-Kuhn, Gray, Ligon, Wright, Ricketson, Moore, Moss, Keese, Harlen, Myers, Renick, Robinson.

# FHA

FHA OFFICERS-top row: Lange, Plant, Mrs. Shipp, Hopson, Alexander, Campbell. Bottom row: Kothmann, Pechacek, Steele, Collings, McDougall.

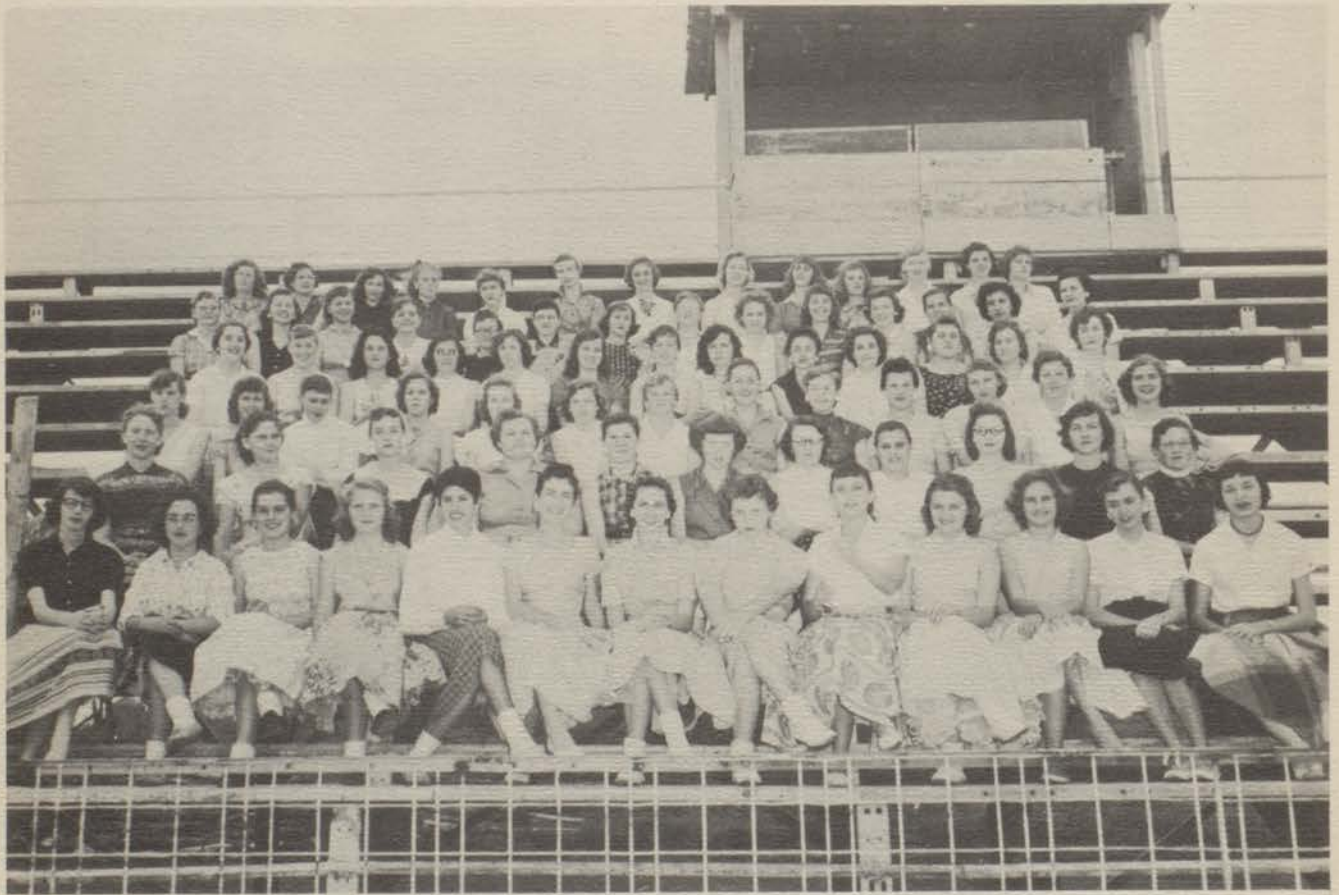

Buchanan, Ricketson, Overstreet, Strand, Tate, Pehl, T. Overstreet, Rogers, Norris, Osbourn, Rode, Plant, Lange, Graham, Evans, C. Rogers, Kennedy, Tribble, Templeton, Schlagal, Hopson, Smarr, Henderson, Staedtler, Mrs. Shipp, Phillips, Reichneau, Cornelius, Norris, Strayhorn, Eagle, Neyland, Kuhn, Turbiville, Bush, Kuykendall, Smith, Gray, Owens, Hodges, Campbell, McKinney, S. Smith, Strand, Lange, Bauer, Hallmark, Rogers, Ratliff, Alexander, Scott, Pechacek, McDougall, Collings, C. Lange, Preston, Alexander, Smathers, Schmidt, Pearson, Stewart, Swenson, Virdell, Leifeste, Halliburton, Reagor, Blackwell.

OFFICERS: Holland, Ratliff, Reagor, Ward, Tatsch, and Stewart.

## FFA

Holland, Roberts, Frazier, Schneider, Moss, Tatsch, Grenwelge, Stewart, Winn, B. Stewart, Tonsil, Larremore, Hackworth, Reagor, Ward, Wright, Keese, Hodges, Land, Howard, Osbourn, Furr, Clawson, Myers, Dahl, Harlan, Russell, Weber, Harlow, Bauer, Simon, Reed, Ratliff, Fain, Myers, J. Ratliff, Scott, Long, Schneider, Halcomb, Evers, Vierus, Beasley, Schafer, McCall, Brewer, Maxey, Hardison, Alexander, Ricketson.

## Annual Staff

JAMES GRAY  
Editor

GEORGE PECHACEK  
Sponsor

ANNUAL STAFF: Top row: Moore, Gray, Tatsch, Larrimore, Hallmark, Ricketson, Kuhn. Second row; Lange, Smith, Rogers, Phillips, Ratliff, Alexander. Third row: McDougall, Bush, Steele, Preston, Staedtler, Henderson, Kuykendall. Fourth row: Kothmann, Pechacek, Hallmark, Alexander, Collings, and Bauer.

MICHON STEELE, Sports Editor  
 PATSYE ROGERS, Business Manager  
 KENNETH RICKETSON, Subscription  
 DAVID LARRIMORE, Subscription  
 ALFRED HALLMARK, Subscription

JO ANN McDOUGAL, Junior Editor  
 JOY ALEXANDER, Freshman Editor  
 LAWANDA OSBOURN, Sophomore Editor  
 BETTY PRESTON, Elementary Editor  
 MARTHA STAEDTLER, Elementary Editor  
 MARILYN KOTHMANN, Junior High Editor

MARY ELLEN PHILLIPS, Art  
 SHERRY RATLIFF, Layout  
 LEONARDINE ALEXANDER, Layout  
 MARGIE COLLINGS, Layout  
 BOBBY KUHN, Art  
 GENE MOORE, Art  
 MILLIE PECHACEK, Layout

LINDA REAGOR, Snapshots  
 GRAYLINE KUYKENDALL, Layout  
 CAROLYN LANGE, Typist  
 JOYACE SMITH, Typist  
 DOLORES HENDERSON, Snapshot  
 LINNIE HALLMARK, Snapshot  
 BILLIE ANN BAUER, Snapshot  
 JANNELL BUSH, Snapshot

# Pep Squad

LEONARDINE ALEXANDER - - - - - Reporter  
 JO ANN McDOUGAL - - - - - Secretary  
 SHERRON HOPSON - - - - - Vice President  
 LINDA PLANT - - - - - Treasurer  
 MRS. JOAN TEER - - - - - Sponsor  
 DOROTHY CAMPBELL - - - - - President

BACK ROW, L. TO R.: Moore, Oatman, Hodges, Hopson, Hopson, Plant, Rogers, Evans, Ricketson, Buchanan, Bauer, Berry, Hallmark, Smith, Eagle, Blackwell, Gray, Land, Reagor, Howard, Ricketson, Turbiville, McFarland, Strand, Moore, Hodges, Smarr, Ligon, Hohmann, Evans, Clawson, McClean, Tate, Overstreet, Tate, Overstreet, Owens, Campbell, Phillips, Richneau, Reagor, Graham, Bush, Lange, Rode, Osbourn, McDougal, Lange, Strand, Clymer, Kuykendall, Preston, Staedtler.

# Band

MR. CHARLES BEENE  
Director

FIRST ROW: Kothmann, Light, Virdell, and Harlow. SECOND ROW: Norris, Underwood, Schmidt, Farris, Kennedy, Stewart, and Beene. THIRD ROW: Leifeste, Strayhorn, Williams, Smathers. FOURTH ROW: McWilliams, Boxwell, Pearson, Cornelius, Nalls, McKinney, and Reith. FIFTH ROW: Tomme, Kuhn, Robinson, Beasley, Schlagal, Alexander, Swenson, and Reagor. SIXTH ROW: Watson, Rogers, Steele, Smith, Ratliff, and Henderson.

Lavon Norris

Millie Pechacek

Barbara Castellaw

Patsy Harlow

Marilyn Kothmann

Jadeanne Stewart

Gerrie Bob Virdell

Alsia Lou Light

Seniors honored at last football game. They are from left to right: B. Castellaw, P. Harlow, M. Kothmann, B. Kuhn, A. Light, M. Pechacek, P. Rogers, J. Shropshire, and C. Smith.

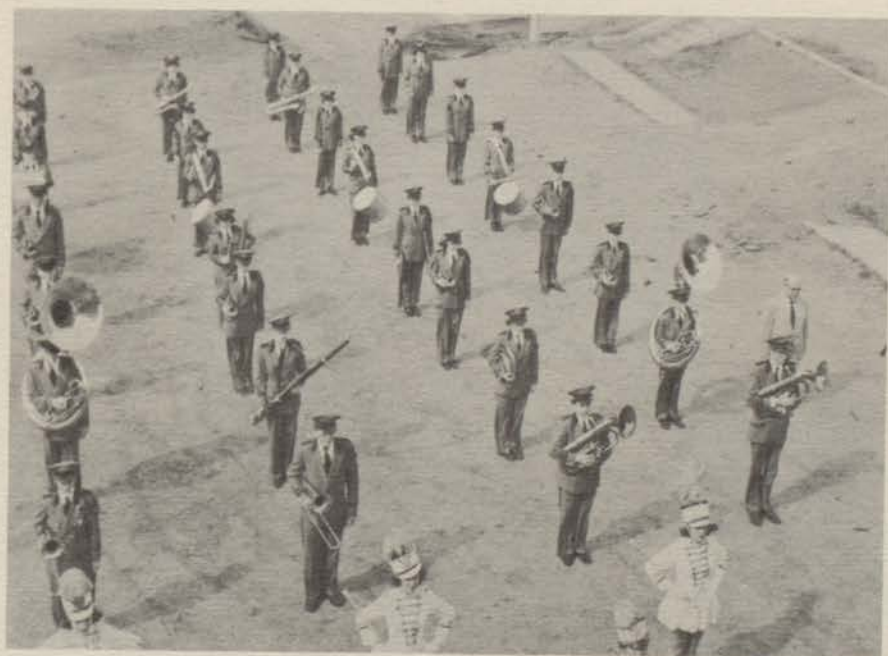

## *The Marching Band*

## State Competitors

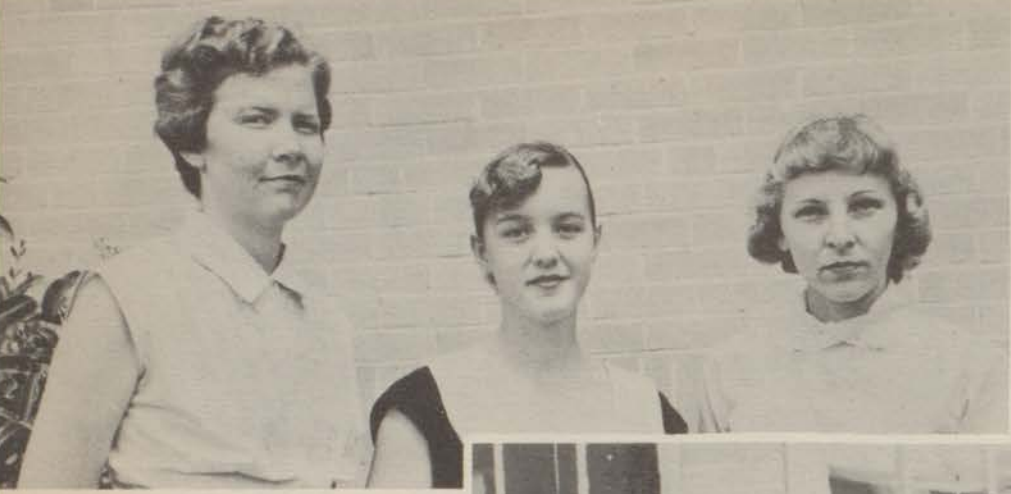

Leonardine Alexander-  
Journalism-Third place  
in editorials.

Margie Collings-Ready  
Writing-Third place.

Sherry Ratliff-Jour-  
nalism-Second place in  
copy reading.

Olney Wallis - Debate  
Team; Walter Ligon-  
Track; James Gray-  
Debate Team.

### MEAT JUDGING TEAM

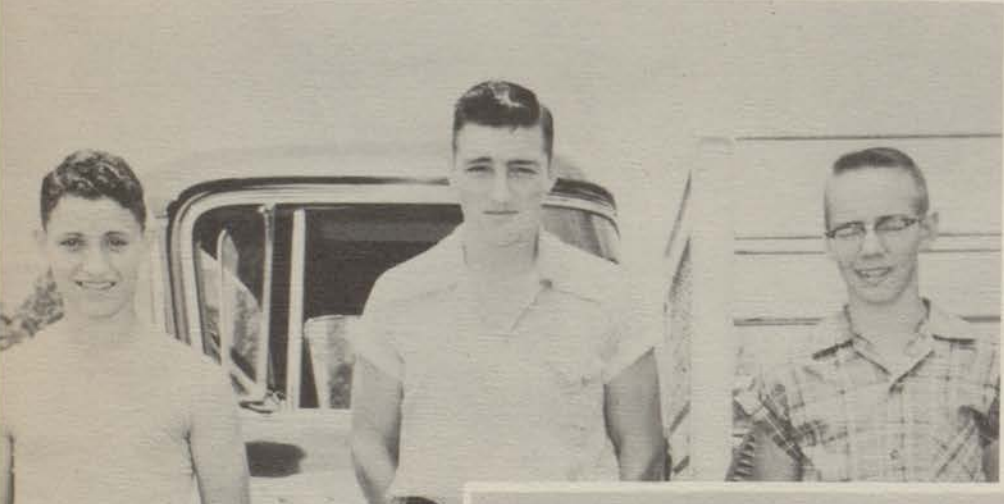

Billy Clawson, Kenneth  
Holland, Kenneth Land-

First place.

### LIVESTOCK JUDGING TEAM-Billy Reagor, David Larrimore, Bar- rie Ward.

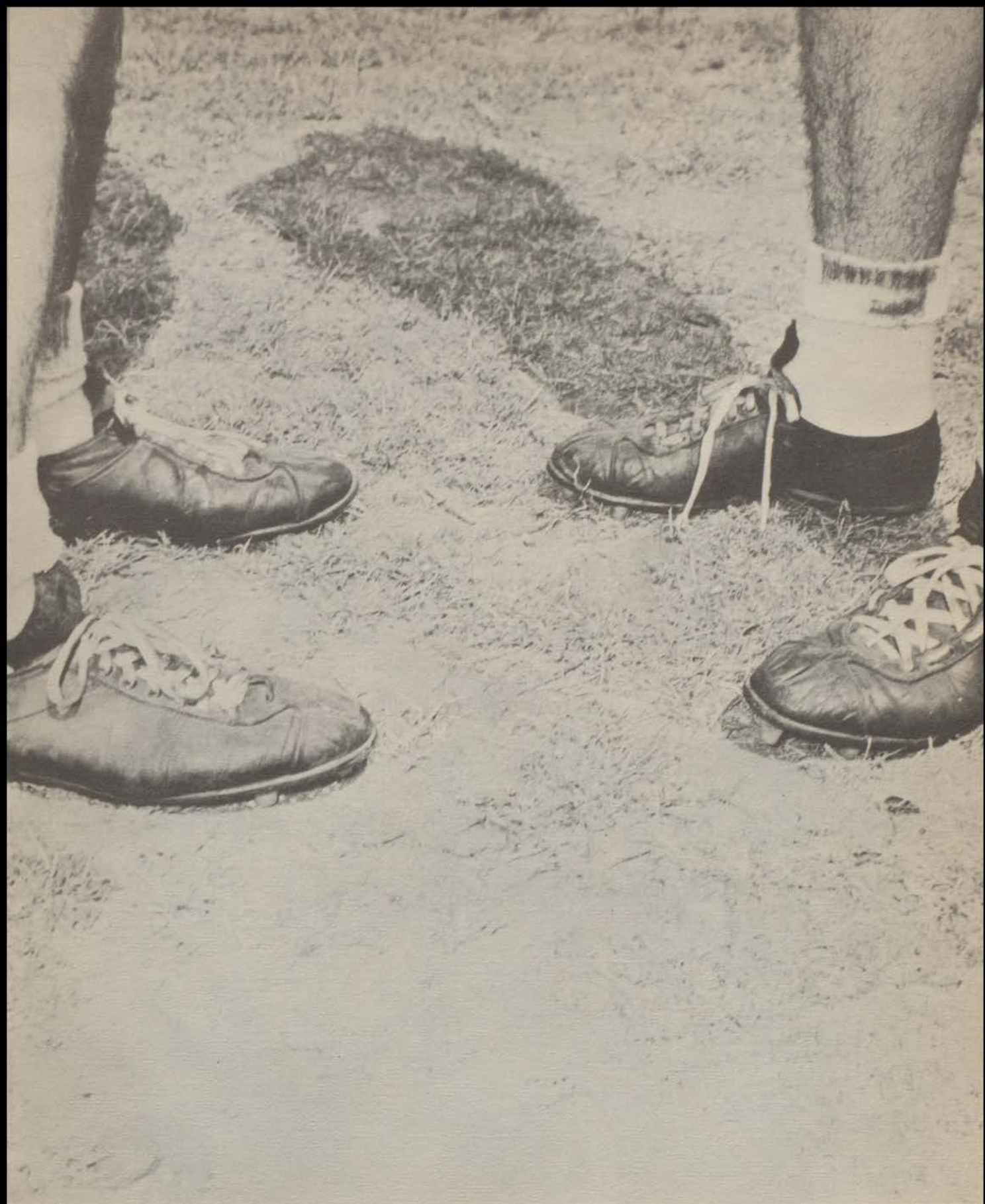

*Sports*

JAMES MOORE  
Head Coach

BRYANT STEELE  
Assistant Coach

JIMMY FURR, Mgr.

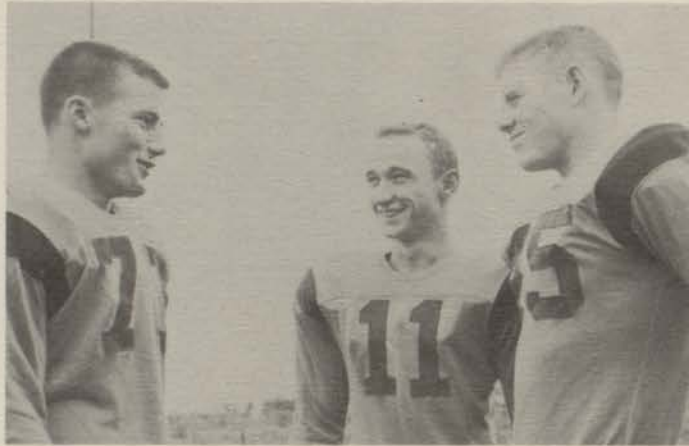

Tri-Captains-Ward, Frasier, Ligon.

ALFRED HALLMARK, Mgr.

BACK ROW: Coach Moore, Williamson, Ligon, Stewart, Hopson, Cuzick, Stewart, Rhoades, Coach Steele. MIDDLE ROW: Furr, Stewart, Fox, Bauer, Osbourn, Fraser, Holland, Anderson, Hallmark. FRONT ROW: Donop, Lawley, Allen, Wright, Martin, Ward, Hodges.

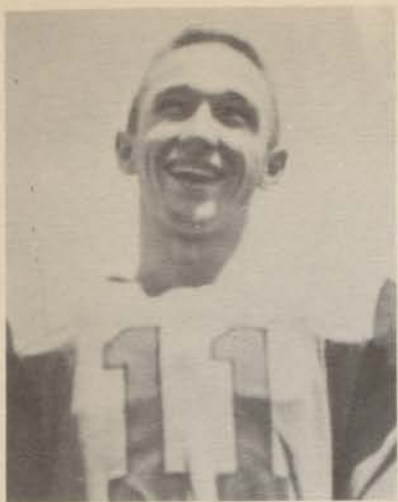

BARRIE WARD  
2 Letters  
Captain 1 year

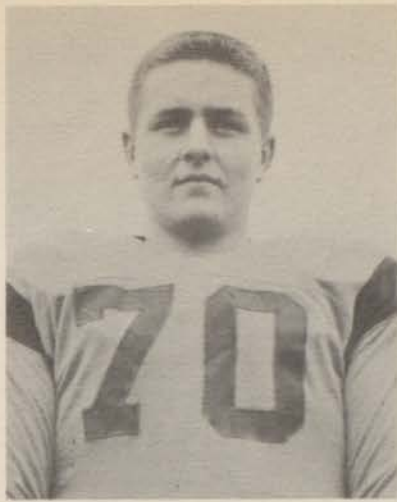

DAVID STEWART  
1 Letter  
All-District

JUDY SHROPSHIRE  
Cheerleader

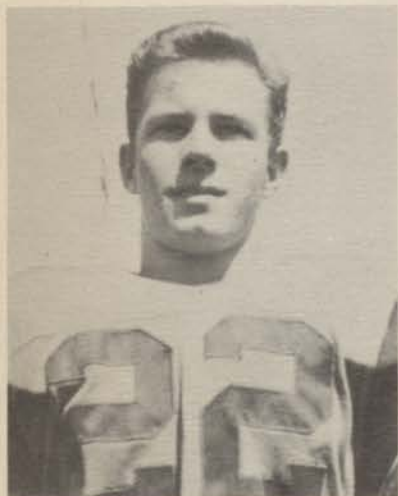

CARL MARTIN  
1 Letter

HELEN TEMPLETON  
Head Cheerleader

BILL ANDERSON  
1 Letter

JOYCE SMARR  
Cheerleader

JIMMIE STEWART  
2 Letters

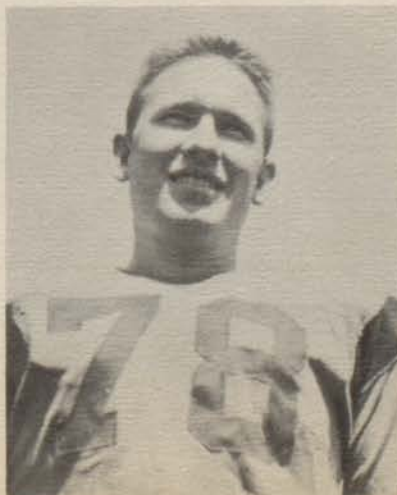

FRANK LANGE  
1 Letter

GEORGE FRASER  
3 Letters  
All-District 2 years  
Captain 1 year

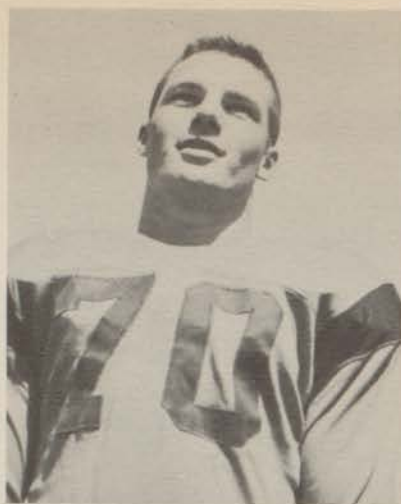

WALTER LIGON  
2 Letters  
All-District (Hon. Men.)  
Captain 1 year

DON RAY HOPSON  
3 Letters  
All-District 3 years

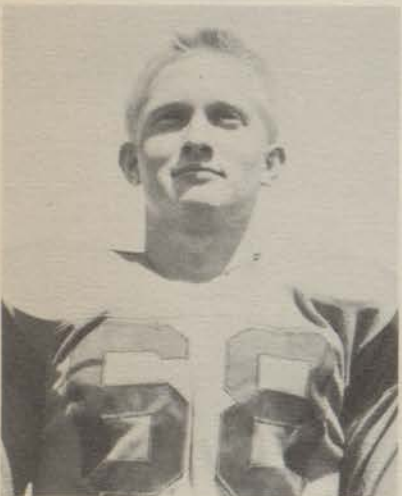

SANDY HODGES  
1 Letter

SYLVIA HOHMANN  
Cheerleader

BILL STEWART  
1 Letter

KENNETH HOLLAND  
1 Letter

MILTON ALLEN  
1 Letter

LARRY OSBOURN  
1 Letter

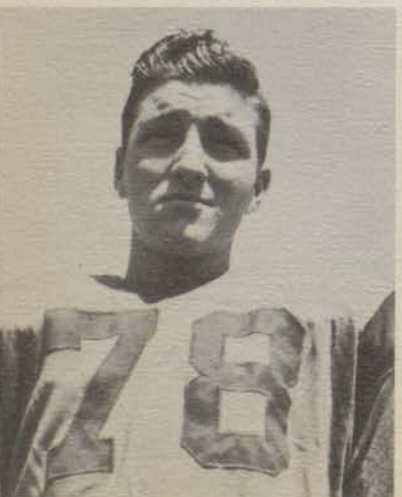

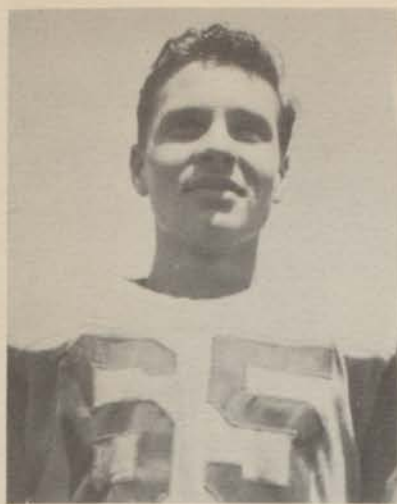

GORDON DONOP  
2 Letters  
All-District

GERRY FOX  
1 Letter

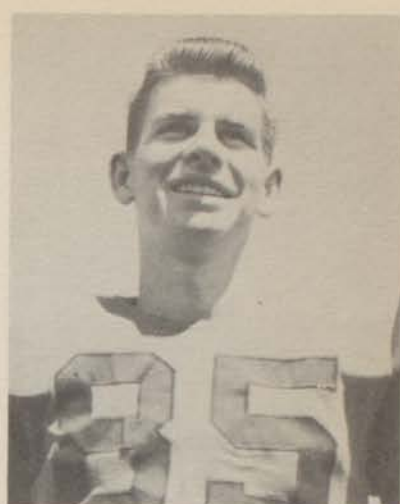

BRYANT RATLIFF  
1 Letter

DUNCAN WRIGHT  
1 Letter

JACKIE LIGON  
Cheerleader

DAVID LARREMORE

OLNEY WALLIS

JERRY RAMSEY

KENNETH RICKETSON

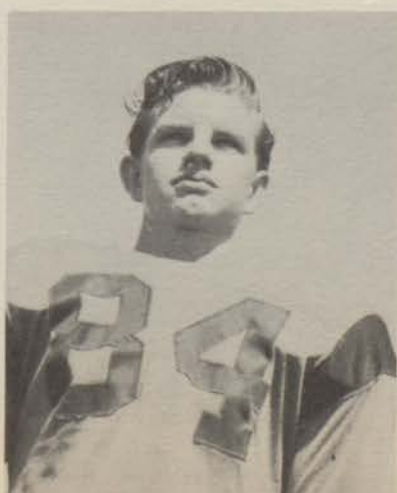
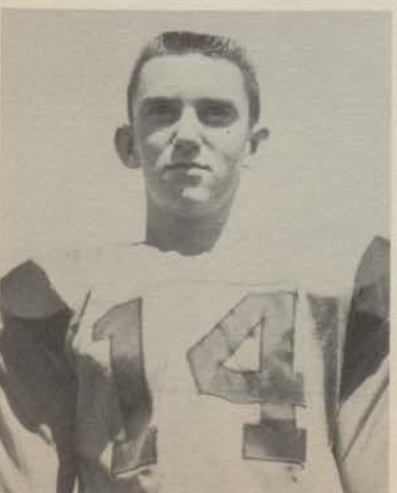

WINFRED BAUER

BOB RENICK

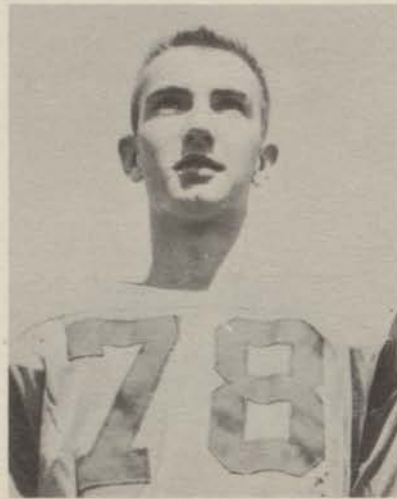

WALTER ROBERTS

*B-Team*

Coach James Moore

## Basketball

Llano	40	Cross Plains	45
Llano	45	Santa Anna	36
Llano	64	Goldthwaite	36
Llano	64	Rising Star	51
Llano	55	Mason	52
Llano	69	Cross Plains	34
Llano	49	Santa Anna	45
Llano	46	Goldthwaite	47
Llano	68	Rising Star	34
Llano	45	Mason	37

Tonsil, Carter, Slaughter, Ricketson, Hopson, Moore, Fraser, Ratliff, Ward, Brewer, Anderson.

**BRYANT RATLIFF**  
Senior Guard  
Three Letters

**GEORGE FRASER**  
Junior Guard

**DOUG RICKETSON**  
Soph. Forward  
Two Letters

**JAMES SLAUGHTER**  
Freshman Center  
1 Letter

**DON RAY HOPSON**  
Junior Forward  
Three Letters

**BARRIE WARD**  
Senior Guard  
Three Letters

**HARRY BREWER**  
Soph. Guard  
One Letter

**CHARLES CARTER**  
Junior Center

**BILL ANDERSON**  
Junior Guard

**JOHN TONSIL**  
Soph. Guard

BRYANT STEELE  
Coach

LINDA PLANT  
MARILYN KOTHMANN  
Capts.

DOROTHY  
CAMPBELL  
Mgr.

CONNIE  
REICHENAU  
Mgr.

GIRLS' BASKETBALL TEAM-top row: Steele, Reichenau, Bauer, Plant, Hopson, Alexander, Owens, Hohmann, Campbell. Middle row: Scott, Kothmann, McDougall, Schlagel, Pechacek, Hopson. Bot - tom row: Eagle, Ligon, Smarr, Collings, Templeton.

BILLIE ANN BAUER  
2 Letters Forward

MILLIE PECHACEK  
1 Letter Guard

MARGIE COLLINGS  
1 Letter Guard

HELEN TEMPLETON  
1 Letter Forward

JOYCE EAGLE  
1 Letter Forward

SYLVIA  
HOHMANN  
1 Letter  
Guard

SHIRLEY  
HOPSON  
1 Letter  
Forward

MARILYN KOTHMANN, Capt.  
2 Letters Forward

LINDA PLANT, Capt.  
2 Letters Forward

LEONARDINE ALEXANDER  
1 Letter Forward

GAYLE OWENS  
1 Letter Guard

JACKIE  
LIGON  
1 Letter  
Guard

PATSYE  
ROGERS  
1 Letter  
Guard

JO ANN McDOUGALL  
1 Letter Guard

SUE SCHLAGEL  
1 Letter Guard

FRESHMAN GIRLS' BASKETBALL-Top row: Smathers, Stewart, Bauman, Coach Teer. Middle row: Turberville, Leifeste, Oehler, Halliburton, Love. Bottom row: Strayhorn, Pehl, Strand, Smith, Lange.

GIRLS' VOLLEYBALL TEAM-Top row: Hopson, Hohmann, Bauer, Davis. Middle row: McDougall, Schlagel, Plant, Reagor. Bottom row: Kothmann, Hopson, Templeton, Rogers.

BOYS' VOLLEYBALL TEAM-Top row: Winn, McGee, Brewer, Harlen. Bottom row: Tatsch, Bruhl, Donop, Allen.

## *Boys' Tennis*

Doubles: James Gray and  
Rollie Keese

Singles: Lamar Osbourn

## *Girls' Tennis*

Doubles: Johanna Strand and  
Lennie Hallmark

Singles: Patsye Rogers

## *Freshman Girls' Tennis*

Doubles: Jackie Ligon and  
Francis Strayhorn

Singles: Marjorie Oehler

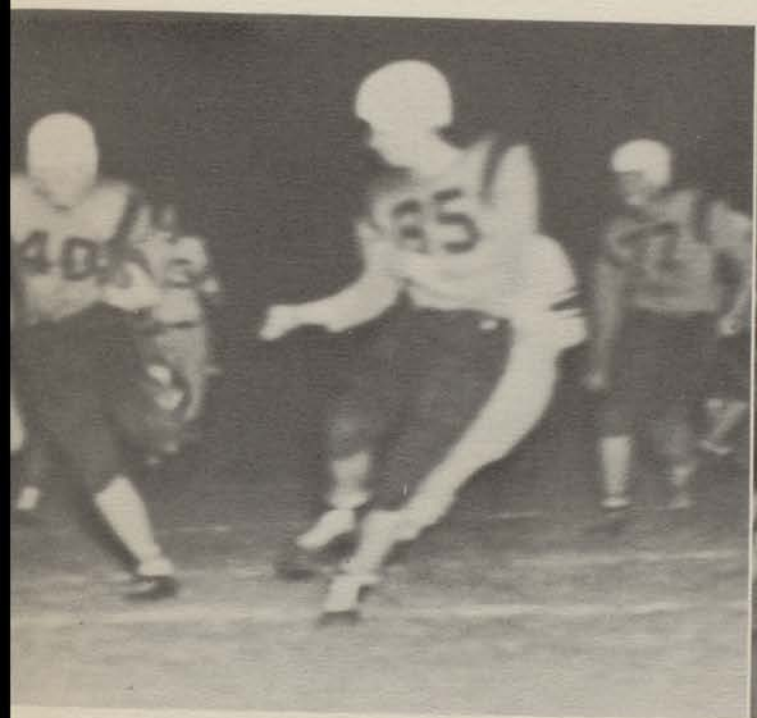
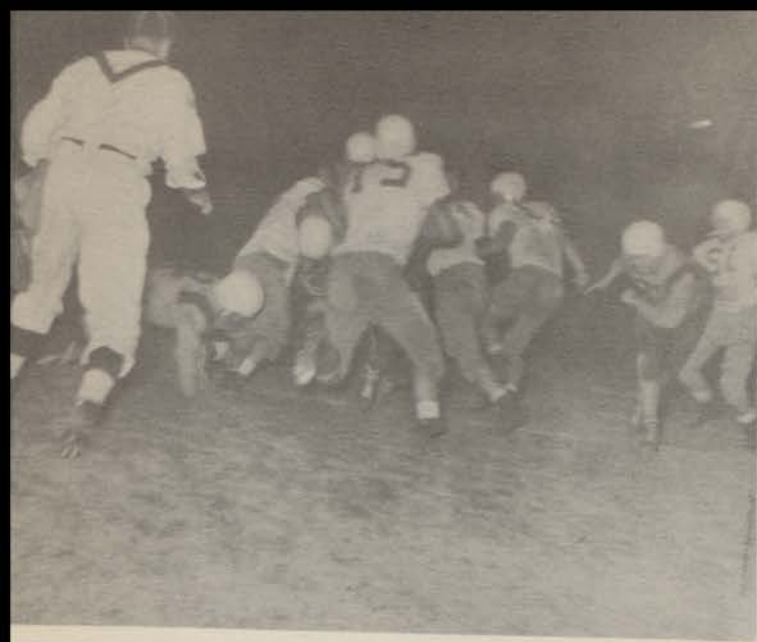

TRACK - Top row: Coach Moore, Fain, Ricketson, Tonsall, Osbourn, Ricketson. Middle row: Holland, Oatman, Conrad, Fraser, Ligon. Bottom row: Anderson, Wright, Martin, Ward, Hodges.

BASEBALL - Top row: Coach Steele, Hopson, Conrad, Schafer. Middle row: Fraser, Slaughter, Simon, Anderson. Bottom row: Tonsall, Steadtler, McGee, Holland.

S  
N  
A  
P

S  
H  
O  
S

