

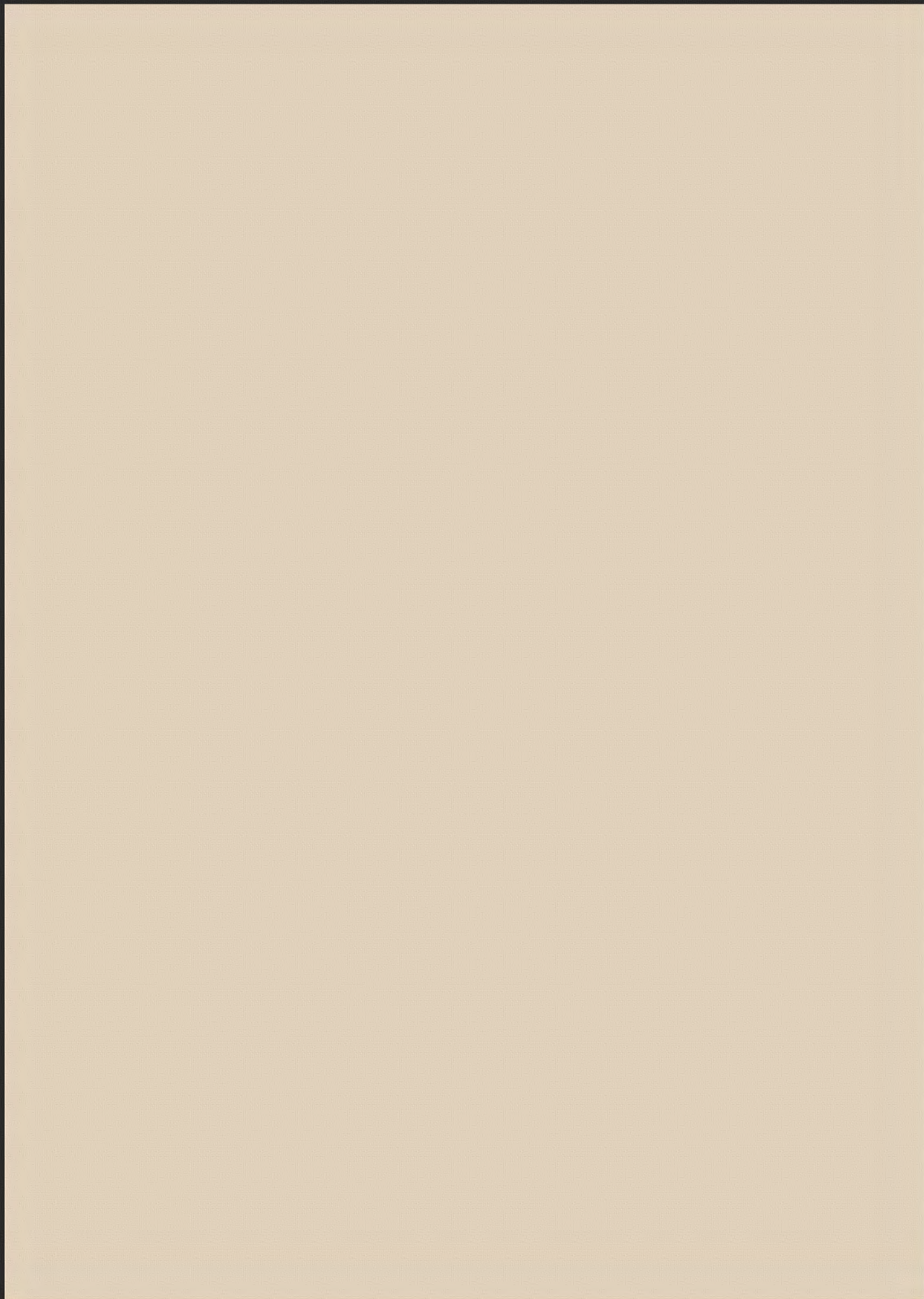

1958

MOUNTAINEER

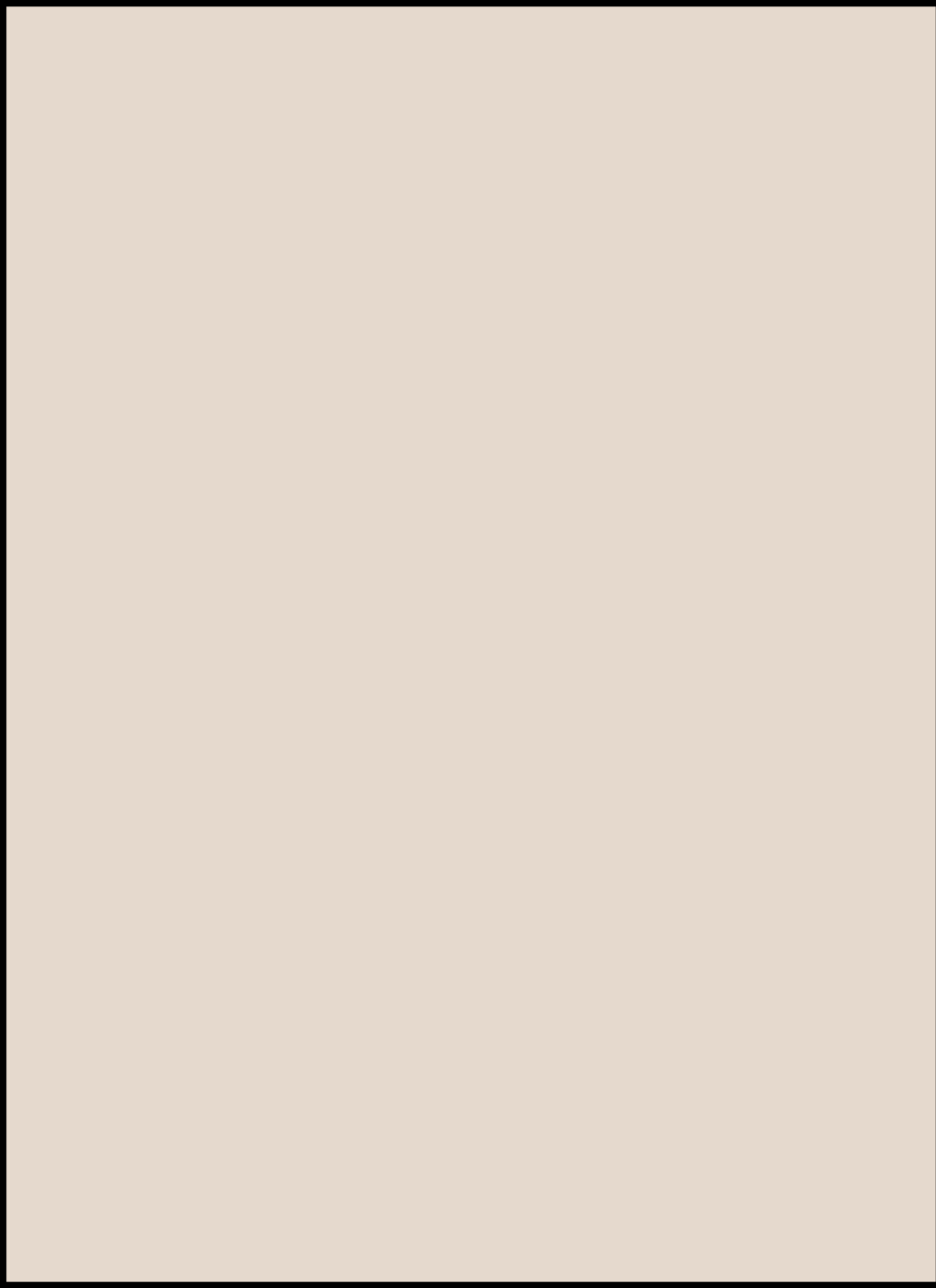



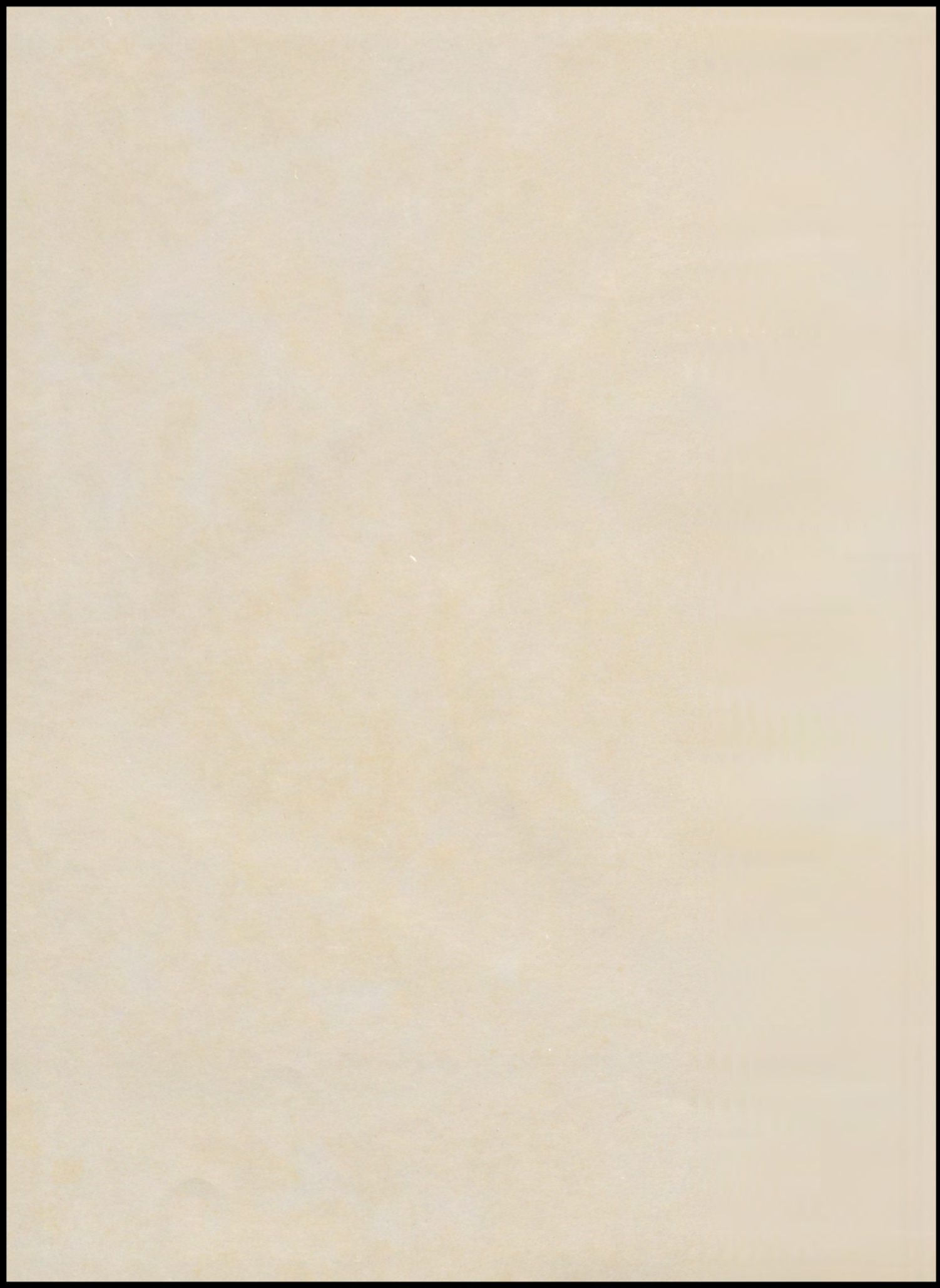

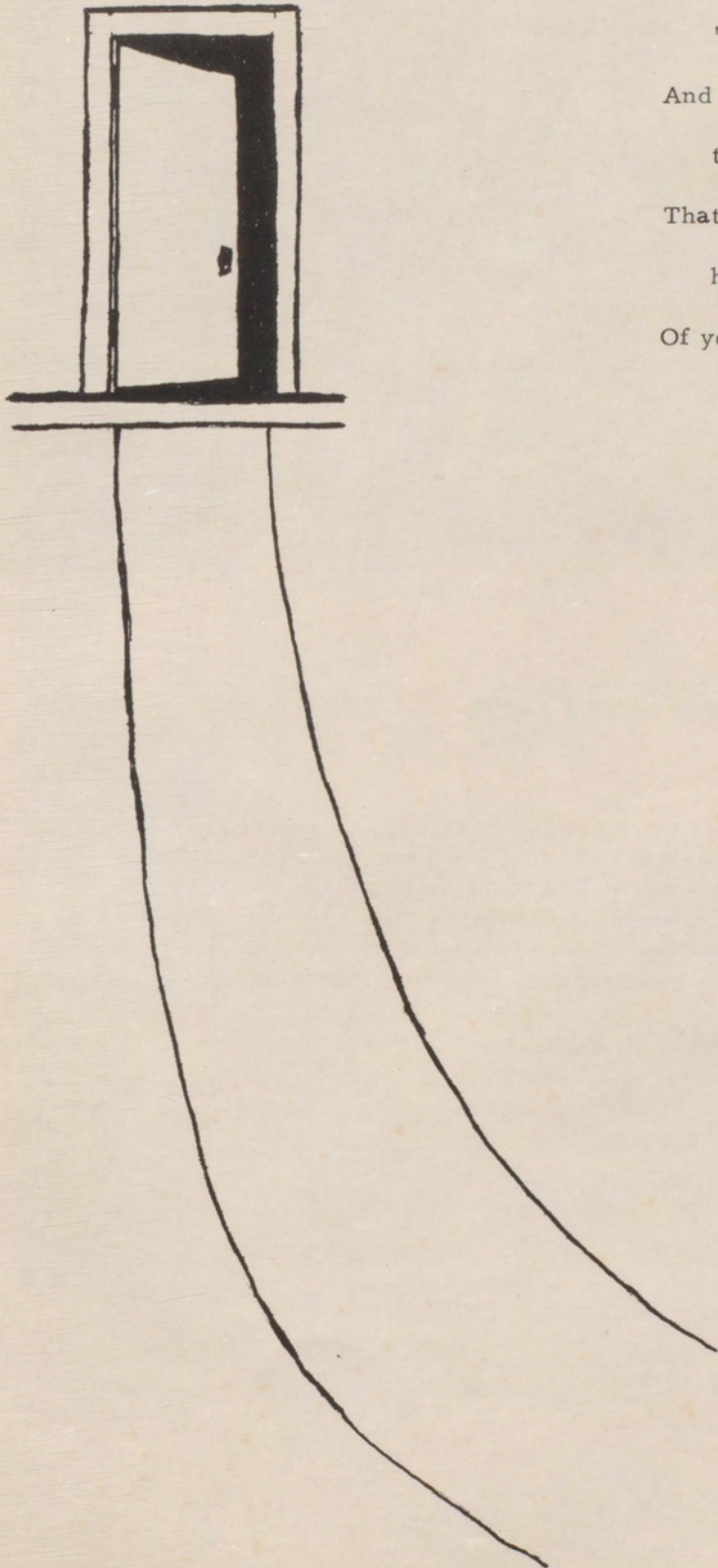

Hello--

"...so gently you came rapping,
And so faintly you came tapping,
tapping at my chamber door,
That I scarce was sure I heard you"--
here I open wide the door... "Poe
Of your 1958 Mountaineer.

The Staff



Dedication

Too often the people who plan and work for better schools do not receive the credit due them. We, the students, realize that you have sacrificed much of your time, at your own expense, as trustees of the school. Especially did you spend extensive time and energy in planning and building the new multi-purpose gymnasium. Now that it is completed and we are enjoying its comfort and real values, we wish to express our appreciation by dedicating this 1958 Mountaineer to

THE SCHOOL BOARD

SUPERINTENDENT'S MESSAGE

Dear Students:

As you work your way through many doors in your school life, from class to class each day and from grade to grade each year, you can hardly be aware, at the time, of the real life doors you are opening and entering that bring light and meaning into your life.

With the help of your teachers, parents, and friends, you are opening the doors of knowledge, understanding, respect, confidence, and an appreciation of life and all of its great purposes. May the doors of these basic concepts open wide to you as you eagerly grow and develop in your school, home, community, and church life.

To you who are passing through the last doors of LHS, we encourage you to look up and out for greater doors to enter, and have life become more meaningful to you. To you who still have your sights and hearts set on that future date of graduation, we urge you to be alert and to utilize to your fullest capacity every opportunity that each door of your school life holds.

As your teachers and friends, we pledge to help you to the best of our ability to open and enter, with courage and understanding, the great doors of life that are waiting for your grasp.

Sincerely yours

C. M. Nalls

C.M. Nalls

PRINCIPAL'S MESSAGE

Dear Students:

It has been a pleasure to have worked with you the past four years. Pausing for a few minutes to glance back over those few years, we find the Senior Class of '58 accompanied by the classes to follow making use of their trip through the years on the Wheels of Time traveling over the Sands of Time and making Reflections to achieve that major objective, the SHEEPSKIN from L.H.S. And when we glance around what do we see? Why! do you know that it is none other than the many Doors which we had passed through? Doors that we had passed through in acquiring those many desirable character traits.

I am sure each of you have passed through many Doors everywhere, and by the passing the people will remember you and your past accomplishments. Here's hoping that each of you have made this, the past, just as you like it.

In projecting into the future, I hope each of you much happiness and success regardless of the path you may choose.

Sincerely,

Raymond J. Cogburn

Raymond J. Cogburn



High School Faculty



MRS. CLARK
Math



COACH MOORE
P.E.
Civics
Drivers Ed.



COACH COOK
P.E.
American History



MRS. LIEFESTE
Library

MRS. GREGORY
English
Spanish

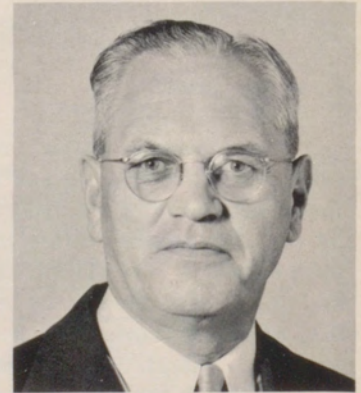

MR. GOULDEN
Science





MRS. McSWEEN
Typing
Shorthand
Bookkeeping



MRS. SHIP
Homemaking



MRS. PASSMORE
English
Speech

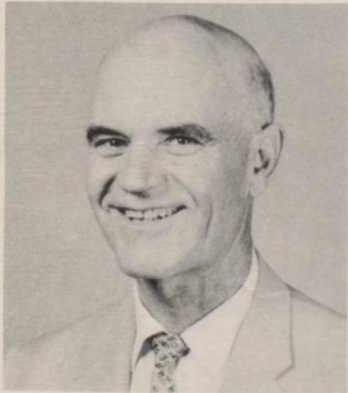

MR. SHORT
Band

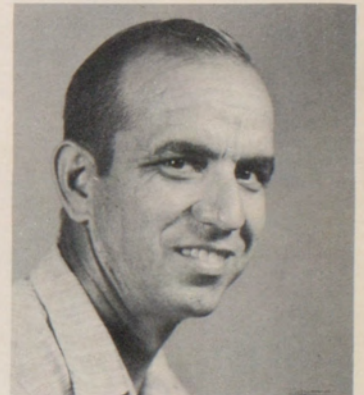

MR. RUSSEL
Agriculture



MISS VEST
Secretary

Jr. Hi. Faculty



M.A. MONTGOMERY
Principal



MRS. TEER
Eighth Grade



MRS. LITTLE
Eighth Grade



MRS. EDWARDS
Music



MR. STANLEY
Seventh Grade



MRS. LOWRY
Seventh Grade



MRS. CLYMER
Sixth Grade



MRS. CASSADAY
Sixth Grade



MRS. PECHACEK
Sixth Grade

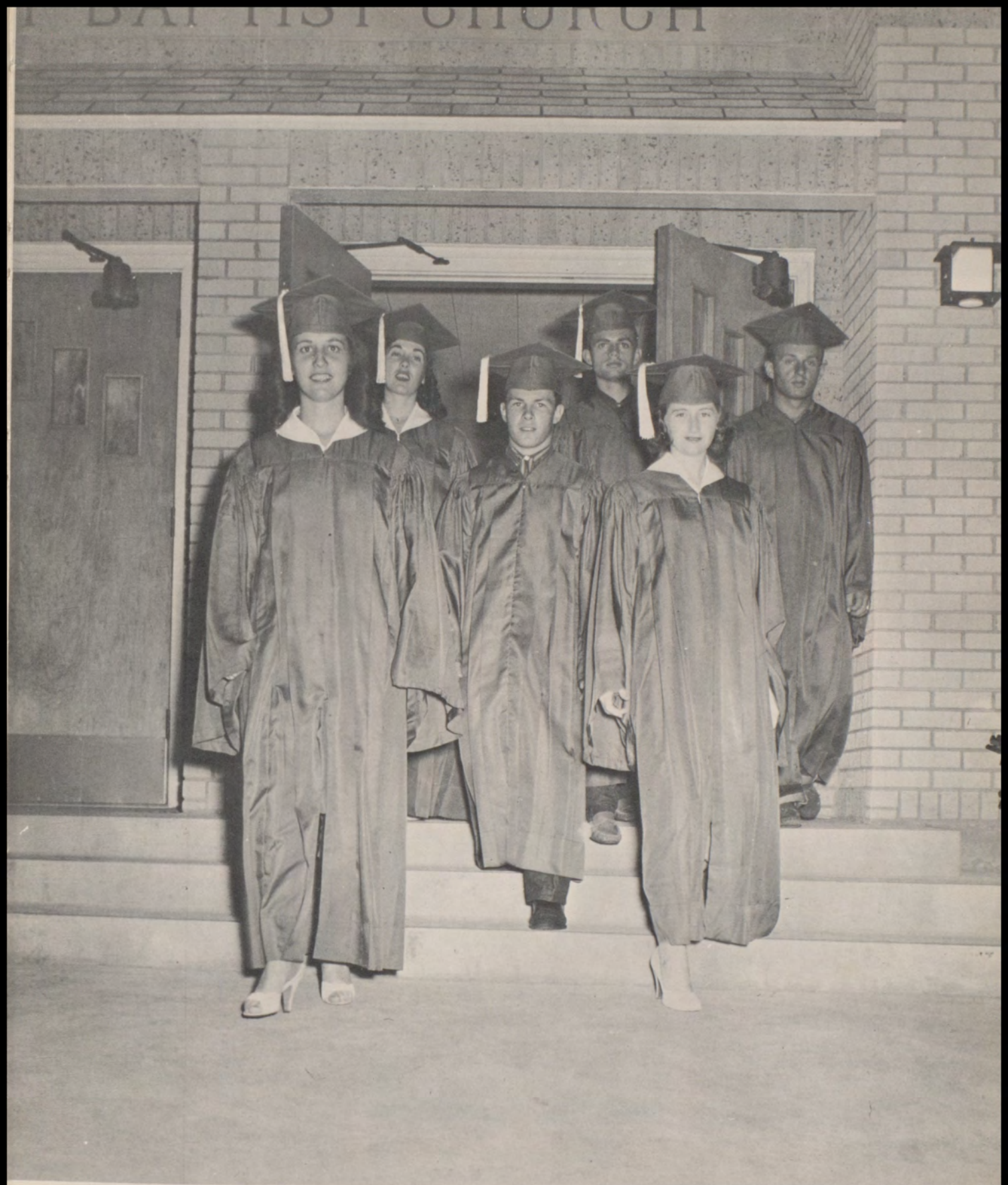

Seniors

Knowledge is our strength
God is our power



MILTON ALLEN

Class President 1, 2, 3; Class Vice-President 4; Student Council 1, 2, 3, 4; Student Council Vice-President 3; Who's Who 2, 3; Co-Editor Annual 4; Football 3, 4; Lettered 3, 4.



BILL ANDERSON

Student Council 1, 2, 4; Annual Staff 2, 3; Football 3, 4; Lettered 3, 4; Basketball 3, 4; Track 3; Most Athletic 4; Class Favorite 3; Buzz Staff 3, 4; Baseball 2, 3; Class Vice-President 1.



BILLIE ANN BAUER

FHA 1, 2, 3, 4; Buzz Staff 2, 3, 4; Buzz Staff Secretary 4; Annual Staff 1, 2, 3, 4; Class Editor 2; Business Manager 4; Basketball 1, 2, 3, 4; Lettered 2, 3, 4; Capt. 4; District Honorable Mention 4; Volleyball 1, 2, 3, 4; Junior Play; Pep Squad 1, 2, 3, 4.



CHARLES CARTER

FFA 1, 2, 3, 4; Basketball 3, 4; State's Meat Judging Team 2; Buzz Staff 4.



GEORGE FRASER

Student Council 1, 2; Most Athletic 3; FHA Sweetheart 4; Football 1, 2, 3, 4; Lettered 1, 2, 3, 4; All-District 2, 3, 4; All-Central Texas 4; All-State 4; Basketball 3, 4; Track 1, 2, 3, 4; Baseball 2, 3; Class Favorite 2; NHS 4.



LINNIE ORA HALLMARK

Basketball 1; Pep Squad 1, 2, 3, 4; Treasurer 4; FHA 1, 2, 3, 4; Tennis 1, 2, 3, 4; District Champs 2, 3, 4; 2nd in Regional Meet 4; Class Favorite 4; Buzz Staff 3, 4; Senior Play; Annual Staff 3; Interscholastic League Typing 3.



ERWINNA HODGES

Band 1, 2; FHA 1, 2, 3, 4; Pep Squad 3, 4; FFA Sweetheart Nominee 1; Basketball 1; B-Team 4; Class Secretary 2; Junior Play; Interscholastic League, Typing 3; Speech Play 2.



KENNETH HOLLAND

FFA 1, 2, 3, 4; Treasurer 3; FFA Vice-President 4; Dairy Products team 1; Parliamentary Procedure team 1; Meat Judging team 2, 3; Football 1, 2, 3, 4; Lettered 3, 4; District Honorable Mention 4; Tennis 1, 2; Baseball 3; Track 3, 4; Senior Play; Most Popular 4; Buzz Staff 3, 4.

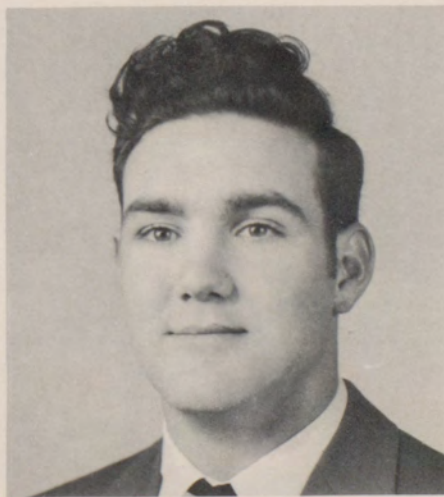

DON RAY HOPSON

Football 1, 2, 3, 4; All-District 1, 2, 3, 4; All-Central Texas 4; All-State 4; Basketball 1, 2, 3, 4; All-District 2; Capt. 2, 3, 4; Vice-President 1; Student Council President 4; Mountaineer King.



SHERRON HOPSON

FHA 1, 2, 3, 4; Sergeant-at-Arms 3, 4; Student Council 1, 3, 4; Buzz Staff 3, 4; Assistant Co-Editor 4; Class Reporter 1; Class Secretary 4.



LEN LIGON

Speech Club 1, 2, 3, 4; Speech Play 4; One-Act Play 2; Junior Play, Senior Play; Annual Staff 1, 2, 3; Debate team 1; Buzz Staff 2, 3, 4; FFA 1, 2; Parliamentary Procedure team 1.

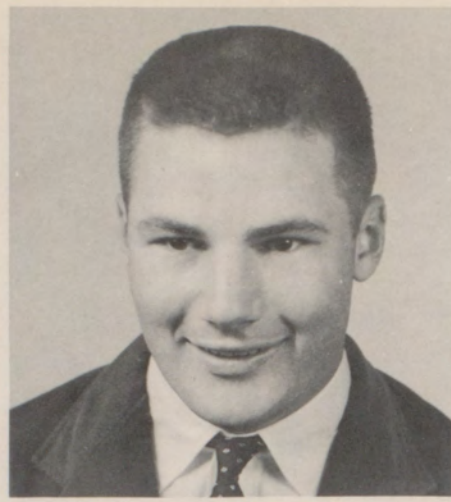

WALTER LIGON

Class Favorite 1; Football 1, 2, 3, 4; Lettered 2, 3, 4; Capt. 3, 4; Student Council 2, 3; FFA 1, 2; All-District Honorable Mention 3, 4; Track 2, 3; Lettered 2, 3; Tennis 1; Lineman of the Year 2; Valentine Sweetheart 4.



CARL MARTIN

FFA 1, 2; Parliamentary Procedure team 1; Football 2, 3, 4; Lettered 3, 4; District Honorable Mention 4; Track 2, 3, 4; Lettered 3, 4; Buzz Staff 4; Student Council 4; Class President 4.



JO ANN McDOUGALL

Class Favorite 1; Class Secretary 1; Student Council 2, 4; FHA 1, 2, 3, 4; President 3; Treasurer 4; Pep Squad 1, 2, 3, 4; Assistant Cheerleader 1, 3; President 4; Buzz Staff 4; Annual 2, 3, 4; NHS 3, 4; Basketball 1, 2, 3, 4; Lettered 3, 4; Volleyball 2, 3, 4; Tennis 1.



BONNIE MOORE

Pep Squad 1, 2, 3, 4; FHA 1, 2, 3; Speech Club 2; Junior Play; Senior Play; Buzz Staff 4.



JOAN OVERSTREET

Pep Squad 1, 2, 3, 4; Assistant Cheerleader 3; FHA 1, 2, 3, 4; Basketball 1; B-Team; Senior Play; Speech Play 4.

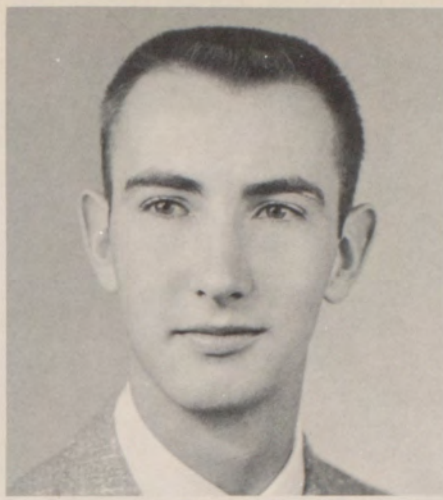

BOB RENICK

Student Council 1; Football 2, 3; Basketball 2, 3; Golf 3; FFA 1; Buzz Staff 1, 2, 3, 4; Slide Rule 3; Class Reporter 3; One-Act Play 2; Senior Play 4; Extemporaneous Speech 2; Ready Writing 1; Parliamentary Procedure Team 1; Annual Staff 3, 4.

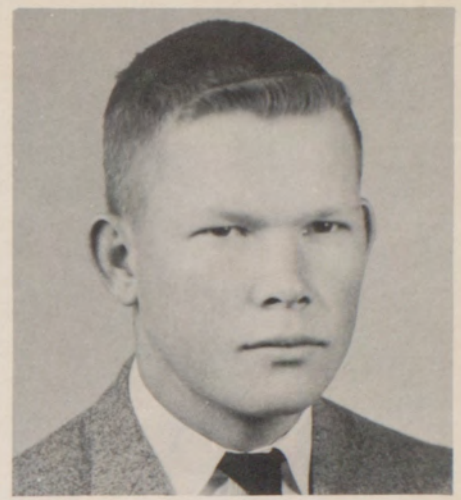

KENNETH RICKETSON

Band 1, 2; Annual Staff 1, 2, 4; Buzz Staff 3; Track 3; Football 3, 4; Tennis 4; Speech Play 2; Junior Play.



CHARLES SCOTT

FFA 1, 2, 3.



JOYCE SMARR

Transfer from Marble Falls 1. Pep Squad 2, 3, 4; Cheerleader 3, 4; Speech Club 2; FHA 2, 3, 4; Reporter 3; FFA Sweetheart Nominee 3; Student Council 3, 4, Reporter 3, 4; FFA Sweetheart 4; Ass't. Buzz Co-Editor 4; Basketball manager 4; Class Favorite 3.



JOHANNA STRAND

FHA 1, 2, 3, 4; Buzz Staff 4; Pep Squad 1, 2, 3, 4; Tennis 2, 3, 4; District Champions 2, 3, 4; 2nd in Regional Meet 4.



WINNIE TATE

FHA 1, 2, 3, 4; Pep Squad 1, 2, 3, 4; Speech Club 3; Senior Play; One-Act Play 3.



HELEN TEMPLETON

FHA 1, 2, 3, 4; Pep Squad 1, 2, 3, 4; Cheerleader 2; Head Cheerleader 3; Assistant Cheerleader 1, 4; Basketball 1, 2, 3, 4; Lettered 3, 4; Volleyball 3, 4; Student Council 2, 3, 4; Secretary 4; Buzz Staff 3, 4; Editor 4; Mountaineer Queen 4; FFA Sweetheart Nominee 1, 4.

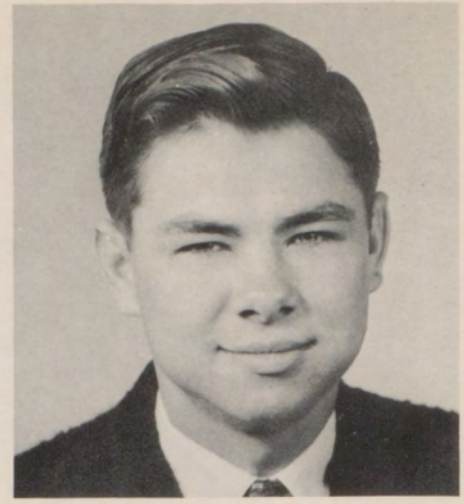

MILTON UNDERWOOD

Band 1, 2, 3, 4; All District Band 1, 2, 3, 4; Drum Major 2, 4; Assistant Drum Major 3; Student Conductor 3, 4; 1st place drum solo.



GERRIE VIRDELLE

Student Council 2; Class Secretary 2; Band 1, 2, 3, 4; Class Treasurer; Majorette 3, 4; FHA 1, 2, 3, 4; Vice-President 4; Annual Co-Editor 4; Buzz Staff 1, 2, 3, 4; One-Act Play 2; Junior Play; Senior Play.



OLNEY WALLIS

NHS 4; Football 2, 3, 4; Lettered 4; Basketball 2, 3, 4; Lettered 4; Tennis 1, 4; One-Act Play 3; Best Actor 3; Junior Play; Senior Play; Who's Who 3; Slide Rule 2; Number Sense 2; Debate 1, 2, 3; State Finalist 1; Regional Runner-Up Finalist 2; State Runner-Up 3; Annual Staff 4; Adv. Mgr. 4; Buzz Staff 3, 4; Speech Club 1, 2, 3, 4; Ext. Speech 4.



JAMES WATSON

Band 1, 2, 3, 4; Secretary 4; Band Beau 4; FFA 1, 2, 3; Interscholastic League Shorthand 4; Junior Play 3; Buzz Staff 4; Annual Staff 4.



Juniors

One more door



Brewer,
Harry



Cornelius,
Carmen



Williamson,
Jean



Evans,
Alice B.



Evans,
Jackie



Evans,
Maxine



Evers,
Don



Farris,
Patricia



Graham
Vendell



Sponsor
Lillie
Leifeste



Gray
Caroline

Grenwelge,
Milburne

Hallmark,
Alfred

Hawkins,
Janetta

Hohmann,
Sylvia

Holcomb,
Jackie

Hopson,
Shirley

Land,
Lucille



MOORE STATE BANK

Allen Johnson, Vice-President

Tom Moore, Pres.

Mac Hutto, Cashier



Lange,
Wanda S.



Larremore,
David



McCall,
Donald



McFarland,
Betty



McGee,
Billy R.



Maxey,
Wayne



Myers,
Dayton



Sponsor,
Harvey Cook



Norris,
Iva Lavon



Oatman,
Sam



Osbourn,
Lawanda

Osbourn,
Larry

Plant,
Linda

Ramsey,
Jerry

Reagor,
Billy H.

Reagor,
Linda

Reichenau,
Connie

Ricketson,
Cora





- Ricketson,
Douglas

Rode,
Doris

Rogers,
Carol

Rogers,
Samuel

Shaffer,
Raymond H.

Schlagal,
Sue

Scott,
Patsy



Short,
Linda



Staedtler,
Darrell



Stewart,
Bill

Stewart,
Jadeanne

Tomme,
David

Tribble,
Elrita

Tumlinson,
Carolyn

Vierus,
Ronald



• ROOM 4 •

• ROOM 3 •



Sophomores

Two more Doors



SPONSOR:
Mrs. McSween

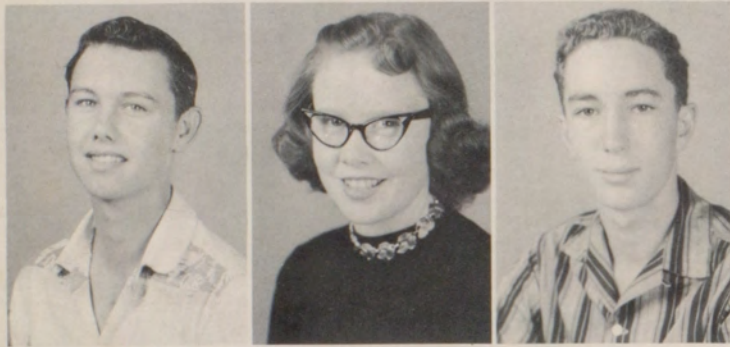

Adams, George
Alexander, Joy
Alexander, Larry



Allen, Herbert
Bauer, Winfred
Bauman, Shirlene
Beasley, Clifford



Clawson, Billy
Clymer, Mollie
Crenwelge, Virginia
Farris, Theo



Flint, Lester
Frazier, Jack
Halliburton, Judy
Hardison, David

SPONSOR:
Mr. Short

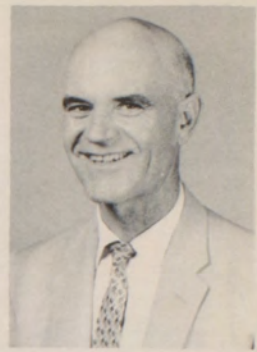

Hodges, Alton
Land, Kenneth
Lange, Patricia



Larremore, Lynn
Leifeste, Jeanette
Ligon, Jackie
Long, Malcom

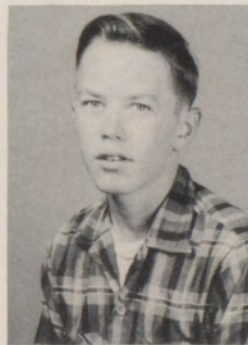

McLean, Tommy
Musset, Gerry
Myers, Paul
Norris, Mary Beth



Oehler, Marjorie
Patterson, Wilma
Pearson, Nettie Lee
Pehl, Lynda





Ratliff, Jerry



Reed, Don
Roberts, Walter
Robinson, Charles



Schmidt, Vodean
Schneider, Glendon
Scott, Bill
Slaughter, James



Smathers, Harriet
Smith, Shirley
Stewart, Barbara
Strand, Carolyn

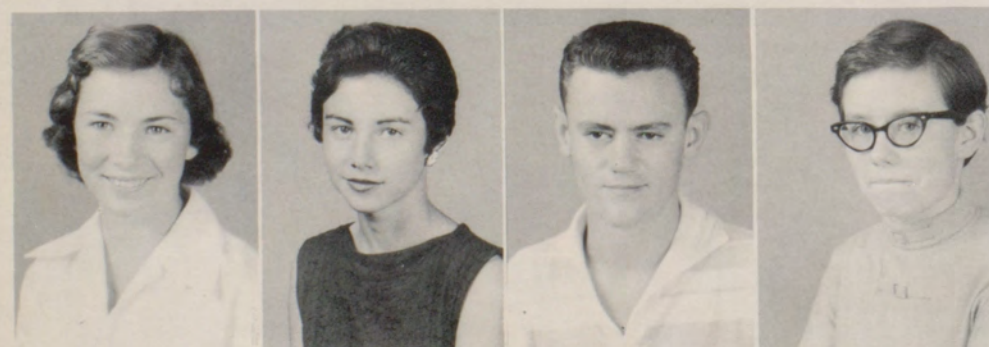

Strayhorn, Frances
Turbiville, Frances
Weber, Bobby
Wimberley, Beth

LLANO HIGH SCHOOL

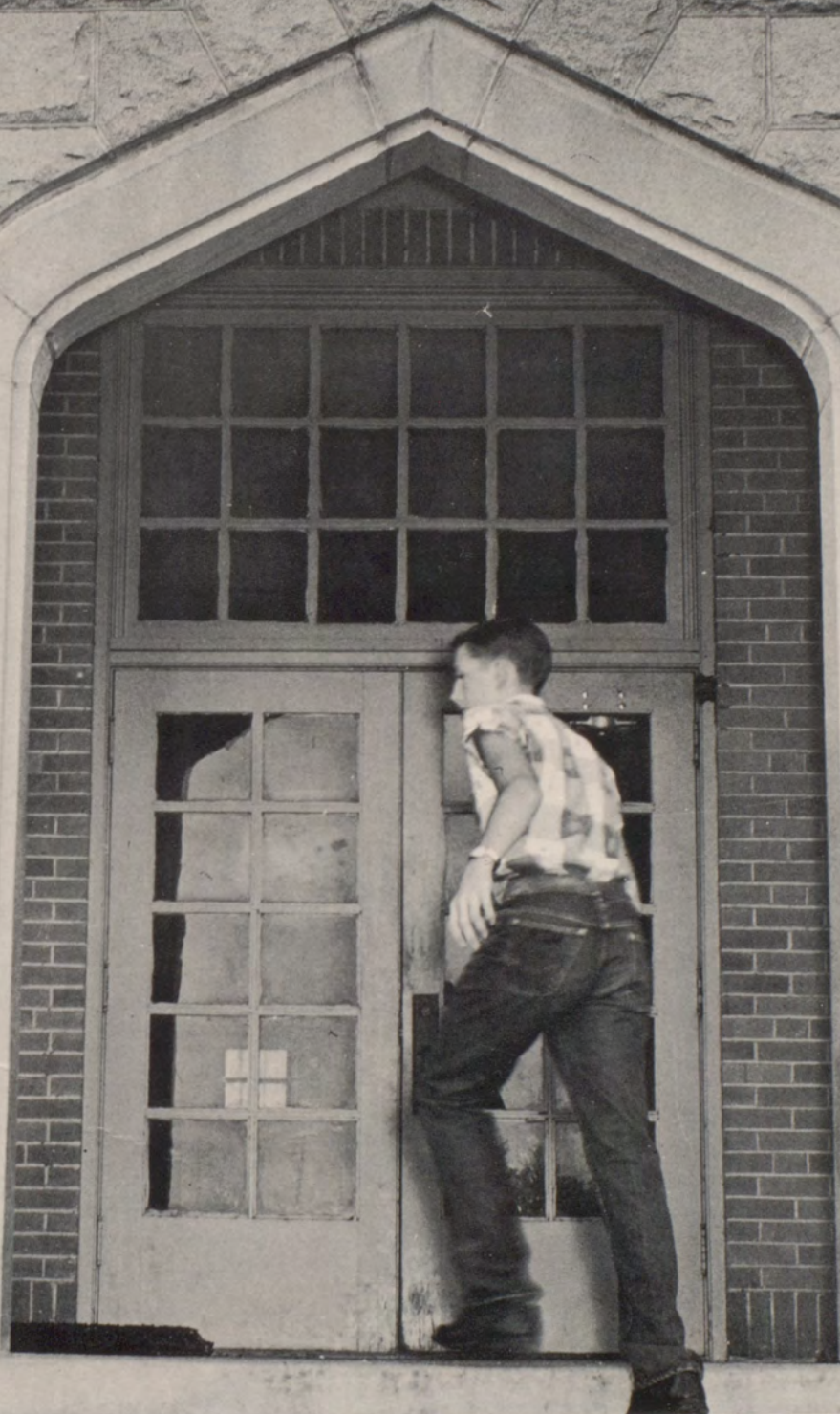

Freshmen

The first Big door



Allen, Norman L.
Baumann, Nila L.
Beach, Rowley J.
Berry, Joan D.
Boxell, Sarah I.



Click, Billy J.
Cohen, Robert S.
Dean, Mary Ann
Ellason, Roy K.



Elliott, James A.
Feuge, Helen L.
Watkins, Joe Bill



Fry, Mary Jean
Furr, James S.
Gage, Mary Ann



Goble, Earl
Graham, Wanda
Halliburton, Tony L.
Hammons, Henry O.



Harlow, Kenneth
Harlow, Leon
Henderson, Betty J.
Hereford, Carolyn
Hodges, Errol Lynn

Homesley, Vivian L.
 Howard, Roger D.
 Hyatt, Marjorie A.
 Jackson, Dolores J.
 Jackson, Janet E.



Kothmann, Herbert G.
 Love, Kathleen F.
 MacGregor, Carol J.
 McCormick, Florence



McKinney, F. LaNell
 McWilliams, Betty E.
 Medlock, Mary F.



Morgan, Frances J.
 Moseley, John Thomas
 Najar, Mark



Nalls, Shirley F.
 Nettle, Myrtle L.
 Nixon, Jane Lou
 Oestreich, Charles



Parks, Donna Shirlene
 Ponton, Wilda Beth
 Raesener, Patricia M.
 Ratliff, Bobby D.
 Reagor, Franklin, M.





Reedy, Sharan E.
Reith Sherry B.
Rhoades, Herman W.
Rode, Allen A.
Rogers, Jerry A.



Sanson, Wanda Nell
Smith, Scottie D.
Smith, L. Dexter
Smith, Susan D.



Staedtler, E.J.
Stephens, Surita
Villanueva, Albert



Wagner, Gilbert
Walker, Kathrynann
Watkins, Elizabeth



Williams, Linda J.



Junior High

Here we come



Lonnie Alexander
Wynona Behrns
Clarence Berrien
Linda Bigger
Linda Kay Bode



Mikie Delz
Karolyn Derrick
Johnny Fowler
Linda Gould
Bobby Halliburton



Davis Hallmark
Karolyn Hallmark
LaDawn Harlow
Paula Holland
Les Inman



Irvin Light
C.P. Little
Ethel Lockhart
Patricia MacGregor
Jackie McCarty



Gary McGee
Jerry Oestreich
Sammy Offer
Gary Osbourn
Malcom Osbourn



Douglas Reynolds
Betty Rhoades
Joyce Roberts
Karen Rogers
C.L. Simpson



Marilyn Smathers
James Stotts
Glendell Tribble
Barbara Tidwell
Laura Turbiville



Johnnie Walker
Phyllis Whitt
Jerry Wilkins

Eighth Grade

Jerry Barclay
 Patsy Beasley
 Raymond Birk
 Mary Jane Brown
 Glenda Davis



J.P. Dodgen
 Newell Evans
 Tommy Farr
 Charlene Garrett
 Garland Gray



Jerry Halliburton
 Jim Hawkins
 Janice Haynes
 Lillie Honig
 Ann Isenberger



Jackie Justis
 Joan Kassell
 Lillie Kuhn
 Melvin Lawson
 Wesley Nadeau



Sam Oehler
 Jim Oestreich
 Bernie Osbourn
 Cathren Prewitt
 William Schneider



Joel Simon
 Jim Simpson
 Dean Slaughter
 Buddy Smith
 Pat Snider



Alton Staedtler
 Ben Stewart
 Bertie Sullivan
 Tommy Tumlinson
 Edward Walker



Rowena Preston
 Billy Thomas
 Willis Lee Williams



Seventh Grade



James Allen
Donald Balko
Jesse Berry
Henry Birk



Susan Blood
Tommy Burke
Karen Crum
Janice Fox



Sandra Garrett
Jimmy Harlow
Nolabeth Harlow
Elaine Hodges



Gail Hopson
Jane Keese
Gary Larremore
James Lockhart
Jon Lowry



Billy MacGregor
Karen McWilliams
Genee Menge
Coila Moss
Bobby Najjar

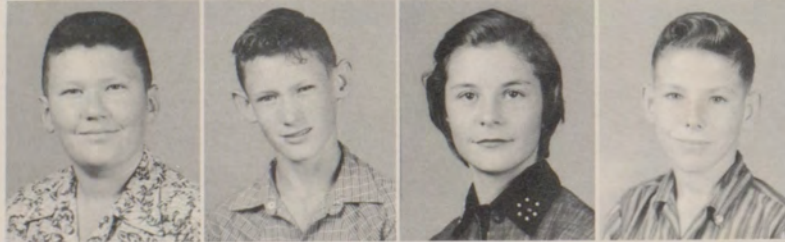

Lester Osbourn
Eddie Overstreet
Jane Patterson
Bobby Powell



Alberteen Ratliff
Billy Ratliff
Pat Schneider
Sue Sheppard



Carol Smarr
Sandra Staedtler
Lila Stearns
Scotty Winters

Mildred Allen
Lendon Bauer
Harvey Bell
Rosalie Birk

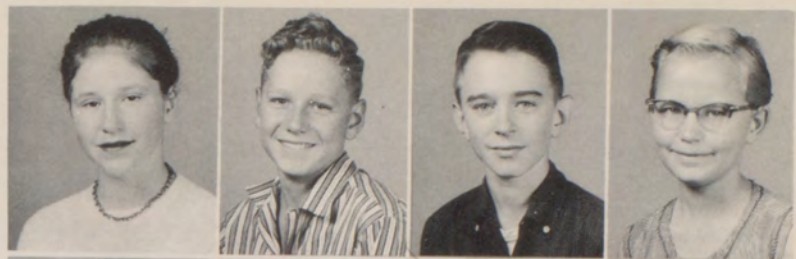

Kenneth Buntyn
Clairlean Crenwelge
Andrea Donop
Claudetta Enberg



Ferrol Fowler
Jeanette Goble
Mary Goble
Sandra Gowens



Clay Hallmark
Kathy Hammons
Jean Keese
Patricia Kothmann



Randy Kuykendall
Dayton Land
Randy Leifeste
Ben Love



Sandra McPherson
Patricia Merkle
Tony Morlaes
Gloria Najar



Curtis Osbourn
Johnnie Overstreet
Leonard Passmore
Sylvia Randolph



Candace Reed
Shirley Robbins
Dexter Sagebiel
Jamie Winkel





Lloyd Beesley
Kenneth Brewer
Thomas Clifton
Susan Cohen
Wayne Goble



Edwin Gould
Violet Halliburton
Robert Hawkins
Sandra Holtzer
Oscar Kinnibrugh



Josie Morales
Larry Myers
Dianne Nalls
Betty Otto
Freddie Overstreet



Jacqueline Phelan
Michael Rogers
Alberta Scott
Sandra Sherrod
Carlos Strand



Otis Sutton
Ernest Villanueva
Roger Walker
Joan Wilson

Sixth Grade

Roy Birk
 Lanada Bowen
 Marquinta Branch
 James Brown
 Charles Dalchau



Sharon Fain
 Nathan Garrett
 Leonard Grenwelge
 Sharon Harlow
 Kirk Hodges



Wynell Harlow
 Homer Hoyas
 Foster Miller
 Dorinda Najar
 Horace Oestreich



Eugene Ormiston
 Patricia Patterson
 Gordon Ponton
 Franklin Ratliff
 Martha Sawyer



Lois Sullivan
 Felipe Villareal
 Wynell West
 Billy Williams
 Jim Winn





Patrick Ainsworth
Charles Birk
William Brown
Lugenia Hall
Dewayne Harlan



Rego Herrera
Nancy Hohmann
Rayburn Houston, Jr.
Sandra Kassell
Brian Larremore



Norman Lawson
Billy Joe Levensailor
James Nettle
Mary Oehler
Linda Oestreich



Janie Overstreet
Janice Owens
Vivian Patterson
Joyce Ross
Derral Russell



Frances Schneider
Charles Dean Staedtler
Fidel Villareal



Elementary

More doors to open



Mr. Pechacek
Principal



Mrs. Ratliff
Fifth Grade



Mrs. Moore
Fifth Grade



Mrs. Wood, Fourth
and Fifth Grades



Mrs. Click
Fourth Grade



Mrs. Turbiville
Fourth Grade



Mrs. Johnson, Third
and Fourth Grades



Mrs. Gray
Third Grade



Miss Renick
Third Grade



Mrs. Beach
Second Grade



Miss Johnson
Second Grade



Mrs. Atchison
First Grade



Miss Owen
First Grade



Mrs. Brown
First Grade

Elementary Faculty

Fifth Grade

Blood, Bill
 Bosquez, Janie
 Clawson, Johnny
 Conley, Duane



Evans, Alfred
 Gray, Sandra
 Halliburton, Brenda
 Halliburton, Rita



Hallmark, Charles
 Holland, Mary Helen
 Holloway, Albert
 Krauss, Tony



Larremore, Jackie
 Lewis, Randy
 Lockhart, Waymond
 Lowe, Dianne



Najar, Larry
 Nelson, Kathleen
 Neyland, Vada
 Patterson, Kenneth



Pehl, Emlyn Jo
 Pryor, Stephen
 Raesener, Janeane
 Simpson, Ronnie



Smith, Delbert
 Stewart, Janis
 Walker, Jimmy
 West, Pamela



Whatley, Esther Mae
 Williamson, Jimmy
 Wilson, Darrell
 Wooten, Douglas



Alexander, Glendal
Berrien, Pete
Branch, Darla
Evans, Hope



Fowler, Charmane
Grider, Linda
Herridge, Richard
Honig, Emily



King, Joyce
King, Lois
Lucas, Johnny
Myers, Sam



Nadeau, Sharon
Osborn, Glynn Dell
Parks, Sandra
Passmore, Walter

Ratliff, Sherman
Rice, Alice
Settemeyer, Perry
Simon, Jerry



Slaughter, Michael
Smith, Damon P.
Spencer, J.W.
Sterling, James

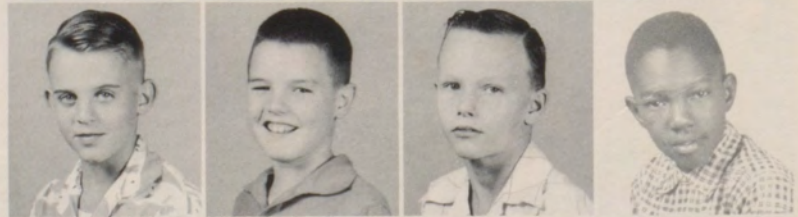

Sutton, Connie
Tribble, Harlan
Virdell, Vicki
Wagner, Wayne



Wootan, Billy Jay



Dansby, Carol Lee
Derrick, Rondal R.
Fowler, John Elmer



Gray, John Elmer
Lowry, Ruth Ann
Raesener, Cynthia



Sawyer, John L. Jr.
Waldrope, Donna E.
Winkel, Judith Ann



Ahrlett, Patricia Ann
Bode, Eddie Jean
Craven, Leon N.



Gray, Randle Bert
Honeycutt, Linda Jean
Hyatt, Sally Jean



Light, Virginia Nell
Meyers, Linda Kay
Ratliff, Nancy Jeanne



Ricketson, Carl Warren
Rogers, James Scott
Sheppard, Carrol Dean



Stumfoll, Karen Sue
Whitley, Kenneth Charles
Wilson, Roy Len



Bauer, Evon
Bivens, Barry
Bowen, Pamela
Cone, Jimmy C.



Davidson, Peggy A.
Feuge, Linda
Hallmark, Roy
Huggins, Robert A.



Kothmann, Milda
Lackey, Richard
Ligon, Larry G.
Lockhart, Lendon T.



Lockhart, Tommy L.
Nobles, Glenda G.
Rabb, Sammie W.
Ratliff, Glenn

Fourth Grade

Reed, Gary G.
Schneider, Reuben
Schuessler, Paul R.
Smith, Carrissa S.



Smith, Tessie E.
Sullivan, M. J.
Tatsch, Melcher
Tankerseley, William



Walker, Geneva
Walker, Rheann
Wisdom, Alvin
Wisdom, Inez B.



Wooten, Dillon R.



Aguilar, Alfred
 Allen, Eva Gene
 Berry, Etta Belle
 Bosquez, Mary Ellen



Bush, Joe Ann
 Duncan, Tommy E.
 Enberg, Robert A.
 Gibbs, Charles



Goble, Glenda R.
 Halliburton, Byron D.
 Halliburton, Lynda Ray
 Hill, Larry Joe



Holloway, Ronnie N.
 Homesley, Robert L.
 Inman, Valtin
 Morales, Della



Moseley, Robert F.
 Oestreich, R.C.
 Passmore, Jean T.
 Rhoades, Kenneth



Rice, Sally Joyce
 Rogers, Melba Lee
 Schneider, L.C.
 Scott, Jimmie Don



Villanueva, Sarah
 Wells, Joe Allen
 West, Tommy R.
 Wimberley, Lee, Jr.



Winfrey, Nancy



Bauman, Lila

Third Grade



Hasse, Elginia
Hopson, Rebecca



Little, John C.
Lowry, Elizabeth
McCall, Bobby



Neyland, Wilburn
Nullmeyer, William
Ray, Linda
Rusche, Ella Jean

Smith, Jimmie
Tate, Sammy
Berrian, Jeannette
Harlow, Timmy



Holtzer, Gail
Howard, Ray Lyn
Nixon, Danny



Ormiston, Elva
Staedtler, Marsha
Whatley, Taylor



Fourth Grade

Bauman, June
Birk, Betty



Birk, Shirley
Brewer, Ronnie
Grenwelge, Mary Lou



Hallmark, Alice Mae
Holland, Eddie
Jackson, Joed
Johnson, Lynn



Kleen, Sidney
Lackey, Sherrial
Light, Douglas
Lowe, James



Mayer, Paul
McKinney, Carlos
Merkel, Danny
Morales, Lenora



Patterson, Betty
Smith, Peggy
Villaneuva, Estella
Wilson Valora



Wimberly, Roger
Wooten, Anthony
Gifford, Jackie



Wooten, Patsy
Zucha, Patrick

Third Grade



Adams, Kenneth Lee
 Allen, Linda Kay
 Bigger, Patricia A.
 Bode, Sharon



Garcia, David
 Halliburton, Karen J.
 Hallmark, David L.
 Herrera, Gennave



Herridge, Waymon E.
 Hill Patricia Dean
 Hohman, Winona
 Keese, Leslie Sam



Levensailor, Lynn
 Lucas, Kenneth L.
 Lucas, Janice M
 Mabry, James E.

Miller, Micheal Marc
 Nadeau, Lana Kay
 Najar, Joey
 Nettle, Lee Roy



Osbourn, Kenny R.
 Otto, Vernon M.
 Patterson, Carolyn
 Ross, Kenneth H.



Sandel, Pamela
 Simpson, Donna C.
 Spencer, Mary V.
 Winfrey, Ann



Wisdom, Georgia A.
 Umfrid, Raymond W. Jr.



Second Grade

Avritt, Luther
Balko, Michael
Blansit, Ervin
Dansby, Stephen



Decker, Rod
Etheredge, Luke
Feuge, Kathy
Forgy, O'Neal



Grayson, Jane
Gonzales, Minnie
Halliburton, Janice
Horlen, Stanley



Johnson, Cynthia
Kinchelee, Beverly
Lawley, Joe
Lockhart, Linda
McCall, Mary Esther



McDermott, Connie
McIlhaney, Frank
Najar, Carmen
Najar, Beatrice



Osborn, Reggie
Ray, J. Paul
Rode, Roland
Sagebiel, Jerrell



Sawyer, Royce
Settemeyer, Elaine
Schneider, Ernest
Scott, Randy



Stearns, Gay
Walker, Karen
Winn, Joe
Wisdom, Sandra



Barclay, Sheryl
Chandler, Allen
Cox, Stanley
Crider, Randy



Fowler, Freddy
Grenwelge, Frances
Henderson, James
Homesley, James



Landers, Sharon
Land, Jerry Lee
Lewis Terry
Miller, Larry



Milliorn, Walter, J.
Murchison, Larry
Nobles, Lee Earl
Rabb, Richard

Raesener, Dennis
Redell, Mike
Ricketson, James
Rogers, Cynthia



Rogers, Jerry
Russell, David
Sagebiel, Lara Nell
Settemeyer, Herman



Smith, Keith
Smith, John Earl, Jr.
Simpson, Sidonie
Stephens, Kenneth



Sullivan, Freida
Troxell, Cynthia
Uhlman, Margaret
Wilson, Judy



First Grade

Allen, Jennie Lynn
Bauman, Gary



Chandler, Mary
Collings, Pamela
Etheredge, Barbara



Feuge, Judy
Gage, Lorraine
Graham, David



Hall, James
Hill, Jackie
Kelso, Kenneth



Kuykendall, Louise
Merkel, Janet
Myrick, Mary



Najar, Salmen
Oestrich, Clyde
Renken, Mary Jane



Rodgers, Thomas A.
Smith, Willie M.
Stumfall, Patricia



Tatch, Morlan
Vasterling, Laura

Allen, Alice
 Bivens, Diana
 Davidson, Thomas F.



Duncan, Dana
 Garcia, Danny
 Gonzales, Kathy



Gonzales, Rudy
 Gifford, Myrl
 Greenwood, Lajuana



Halliburton, Ganita
 Hallmark, Gregory
 Harlow, Rhonda



Hodges, Connie
 Lockhart, Samuel
 Marler, Frankie



Najar, Esther
 Sandel, Harold R.
 Sawyer, Danny



Sessom, Danny
 Sherry, Frances
 Umfrid, Eton



Wisdom, George
 Wisdom, J.R.
 Wisdom, Margaret
 Wooten, Terry J.



Alexander, Dennis
Behrns, Terry
Blansit, Johnnie



Brewer, Carol
Buster, Mary
Fowler, Tommie Ruth



Hasse, Ida Nell
Herrera, Glory
Hutto, Wade



Johnson, Doras
Krauss, John
Mayer, Martin

McKinney, Margaret
Napalez, Catherine
Napalez, Ramon



Osbourn, Terry
Rogers, Tanya
Smith, Kenny



Taylor, Susan
Thomas, Jessie
Virdell, Conni



West, Darrell
Wilson, Ronnie
Wisdom, Ronnie
Wootan, Carrol





Allen, Glen Lee



Bauer, Annie Nell



Halliburton, Beulah



Mangum, Mike

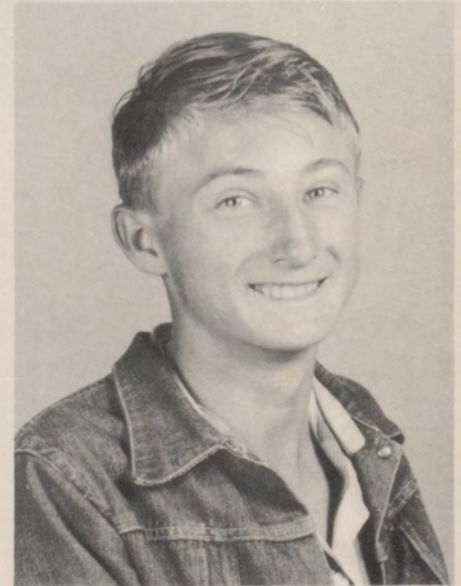

Pruitt, David Lee



Pruitt, Rufus

Special Education



Favorites

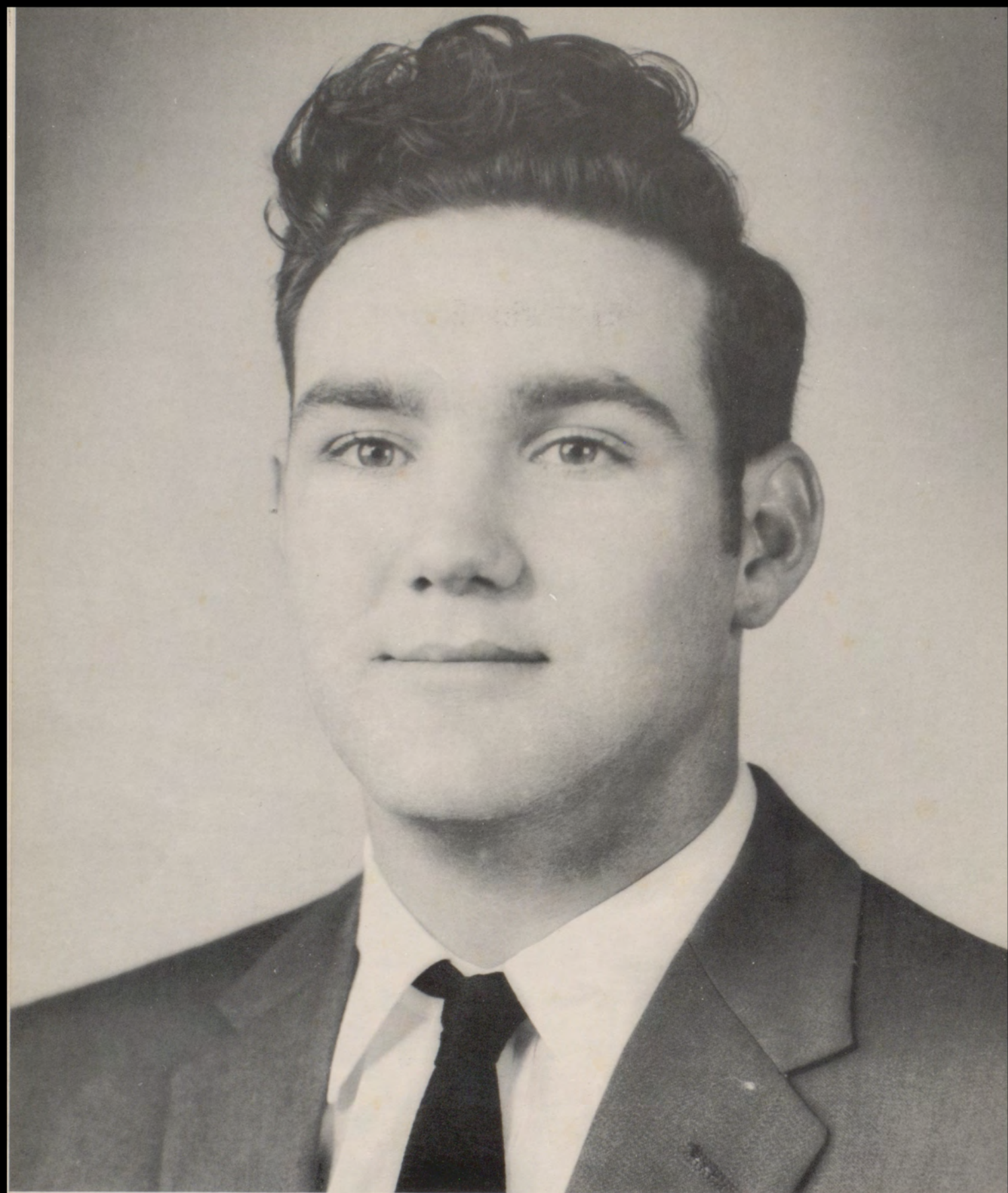

Mountaineer King

Don Ray Hopson



Mountaineer Queen

Helen Templeton



Most Popular
-Jackie Ligon Kenneth Holland



Most Athletic

Bill Anderson

Linda Plant

QUALITY GROCERY & MARKET

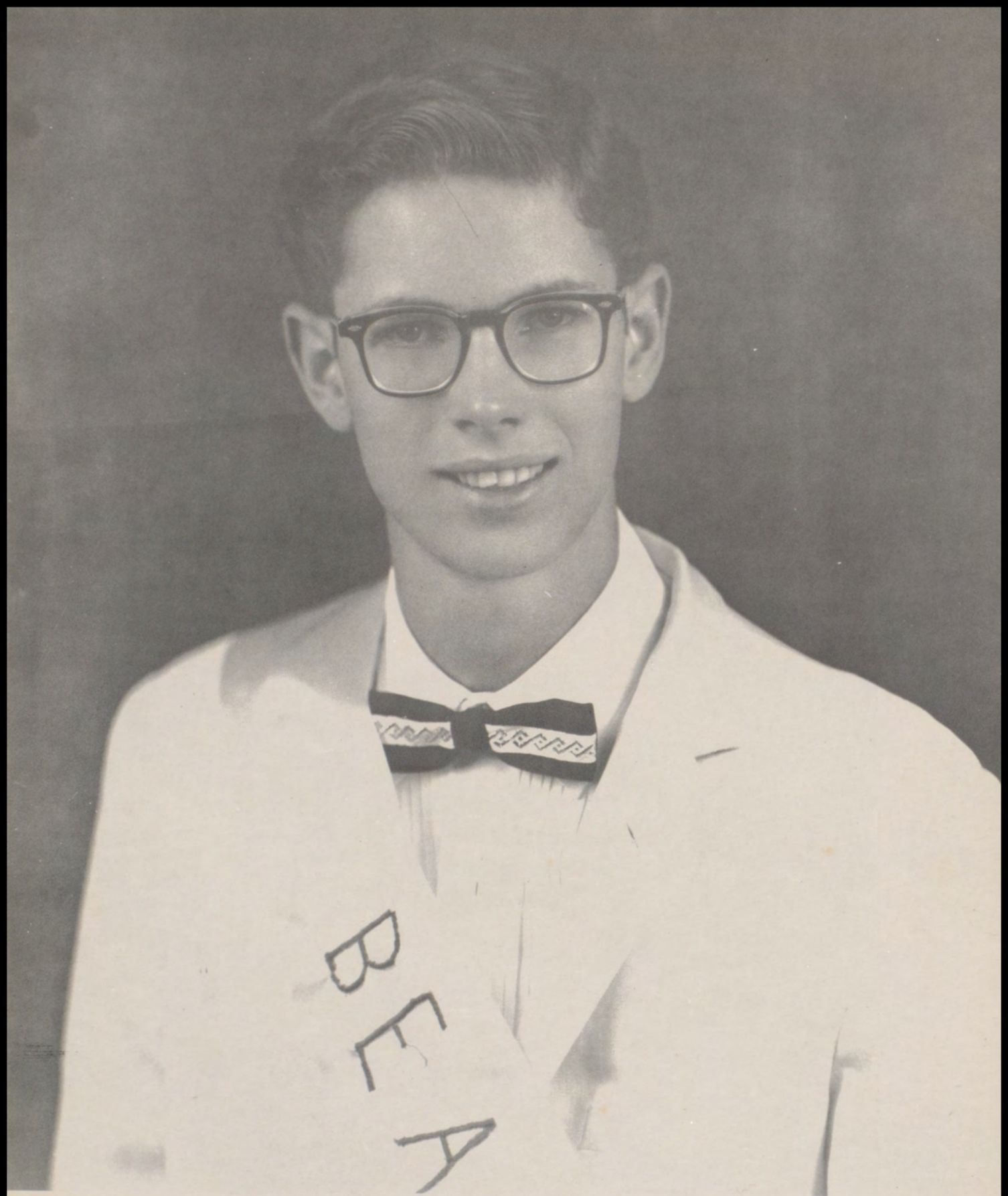

Band Beau

James Watson



Band Sweetheart.

Carmen Cornelius



*F.H.A. and F.F.A. Sweethearts
Joyce Smarr and George Fraser*

HERB'S CONOCO



Valentine Sweethearts
Walter Ligon Sylvia Hohmann

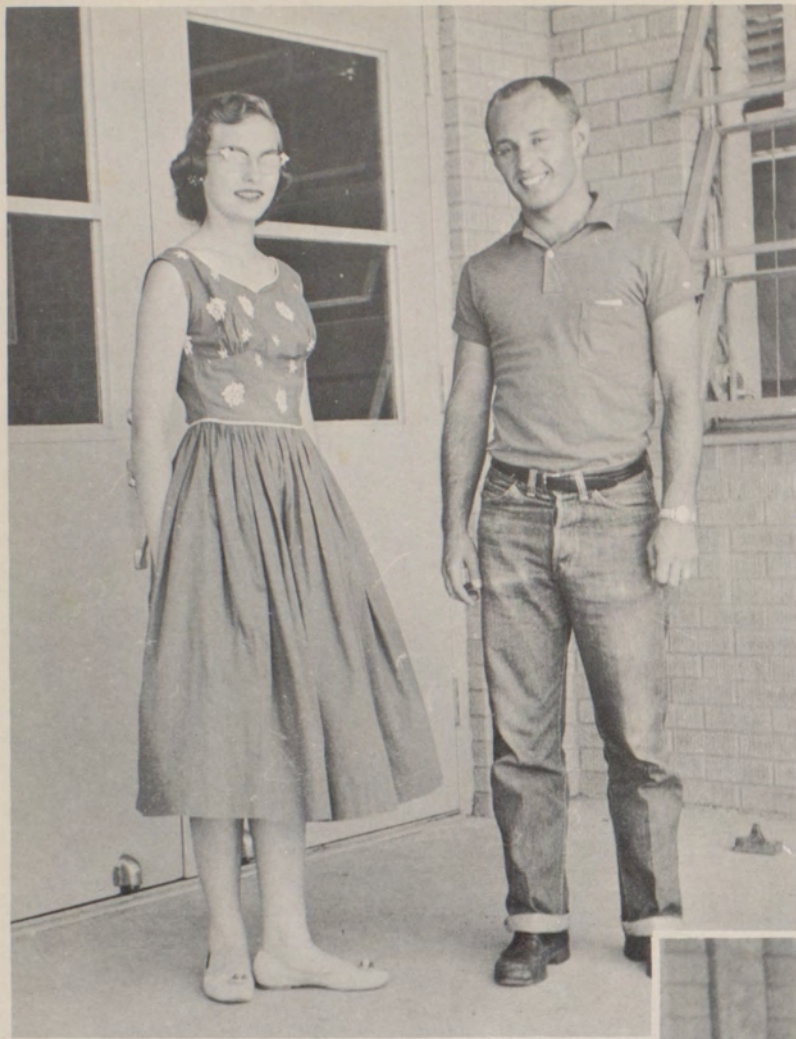

Senior Favorites

Linnie Hallmark
and
"Bubba" Allen

Junior Favorites

Bill Stewart
and
Jackie Evans



LLANO DRESS SHOP

MILDRED'S BEAUTY SHOPPE



Sophomore Favorites

Billy Gale Clawson
and
Lynda Pehl

Freshman Favorites

Allen Rode
and
Diane Smith





*Here they
are again*



JIM'S JEWELRY

THE MAN'S STORE



Organizations



STUDENT COUNCIL: Shirley Hopson, E.J. Staedtler, Helen Templeton, Jo Ann McDougall, Sherron Hopson, Allen Rode, Jerry Rogers, Diane Smith, Glen Schneider, Bill Stewart, Sylvia Hohmann, Henry Hammons, Don Ray Hopson, Jackie Ligon, Bill Anderson, David Hardison, Margie Hyatt, Billy Reagor, Jeanette Leifeste, Sandy Hodges, Joyce Smarr, Sue Schlagal, Lavon Norris, Carl Martin, Larry Osbourn, Linda Williams, Bubba Allen and Billy Clawson.

Student Council



President:
DON RAY HOPSON
Vice-President:
BILL STEWART
Secretary:
HELEN TEMPLETON
Treasurer:
BILL ANDERSON
Reporter:
JOYCE SMARR
Historian:
LAVON NORRIS



President
OLNEY WALLIS

Vice-President
GEORGE FRASER

Secretary
LAWANDA OSBURN

National

Honor

Society

LINDA SHORT

JOY ALEXANDER

FRANCES TURBIVILLE

SHERRON HOPSON

FRANCES STRAYHORN

DAVID LARREMORE

LLANO FEED AND SUPPLY CO.
Purina Chows
Sawyer & Weber

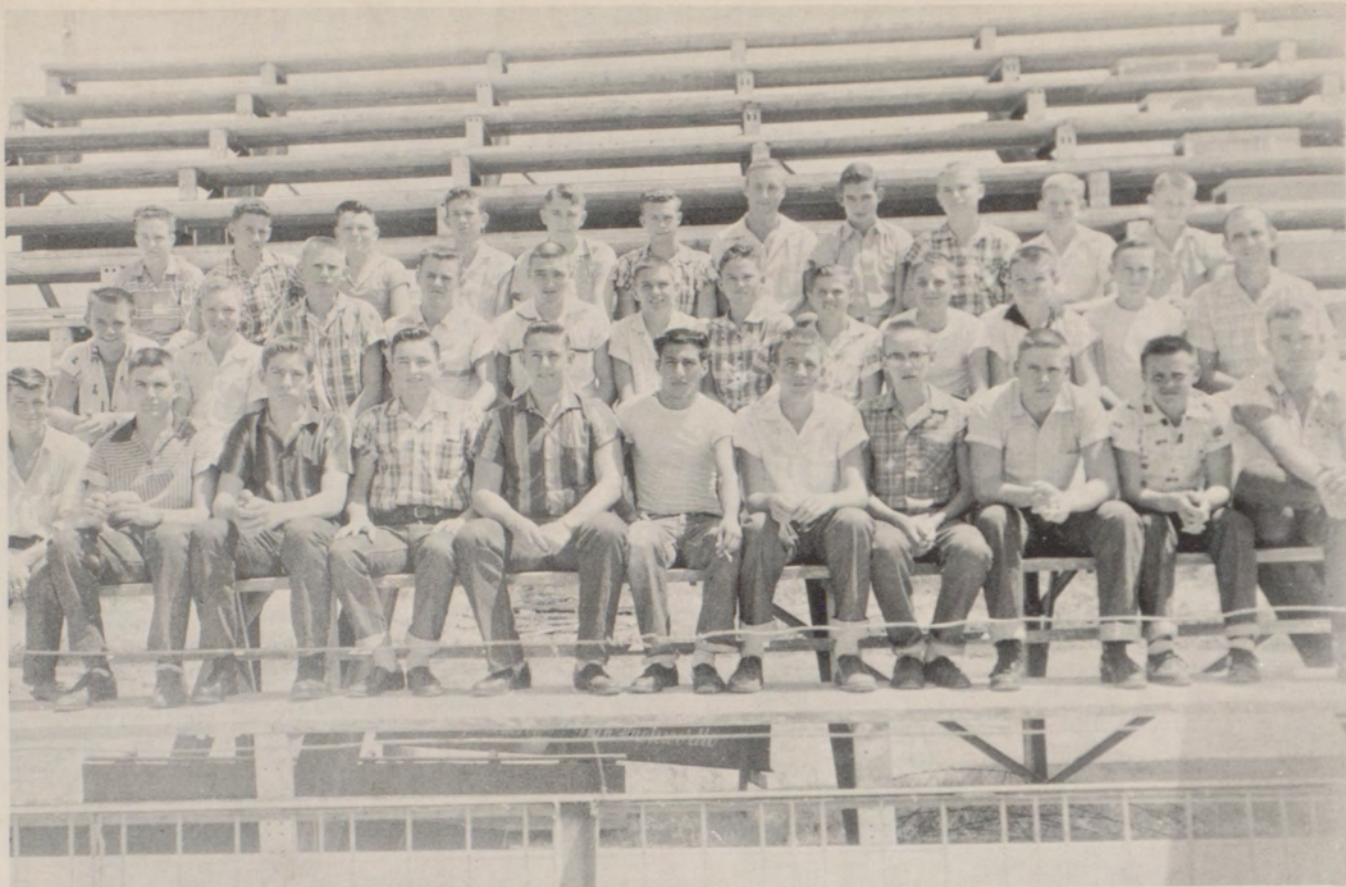

F.F.A.



President:
BILLY HARVE REAGOR

Vice-President:
KENNETH HOLLAND

Sentinal:
DAVID HARDISON

Secretary:
BILL STEWART

Treasurer:
CLEBURNE SIMON

Reporter:
DAVID LARREMORE

HASSE GROCERY

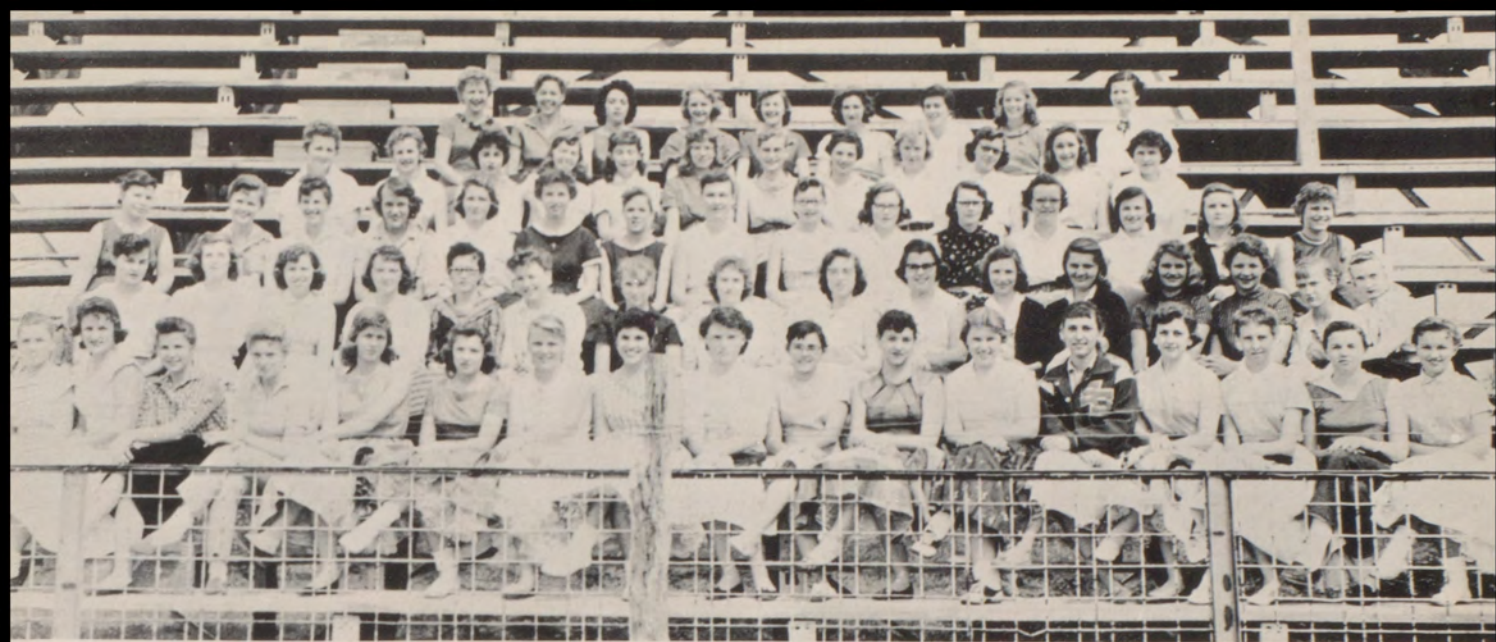

F. H. A.



President:
CONNIE REICHENAU
Vice-President:
GERRI VIRDELL
Secretary:
JEANETTE LEIFESTE
Treasurer:
JO ANN McDOUGALL
Reporter:
JACKIE LIGON
Parliamentarian
SYLVIA HOHMAN
Historian:
JACKIE EVANS
Song Leader:
LINDA SHORT
Pianist:
MARY ANN GAGE
Sgt. at Arms:
SHERRON HOPSON
LINDA PLANT
Sponsor:
MRS. BILL SHIPP



FIRST ROW: Sue Schlagal, Gerrie Bob Virdell, Barbara Tidwell, Linda Short, Frances Strayhorn. SECOND ROW: Lavon Norris, Carmen Cornelius, LaNell McKinney, Jadeanne Ross, C.P. Little, Joy Alexander, La Dawn Harlow, Marilyn Smathers, Les Inman, Harriet Smathers, Nettie Pearson, Sarah Boxell, Bud Robinson. THIRD ROW: Sherry Reith, Shirley Nalls, Patsy Raesener, Carolyn Winn, Laura Lee, Turbiville, Johnnie Walker, Linda Bigger, Linda Gould, Karolyn Hallmark, Joyce Roberts, Robby Beasley. FOURTH ROW: Phyllis Whitt, Karolyn Derrick, Clarence Berrien, Betty Henderson, Gary Osbourn, Carolyn Tumlinson, Milton Boyd Underwood, Elrita Tribble, Von Dean Schmidt, Franklin Reagor, David Tommie, Gail Farris, Mr. T.A. Short, Frances Turbiville, Jerry Ratliff, James Watson.

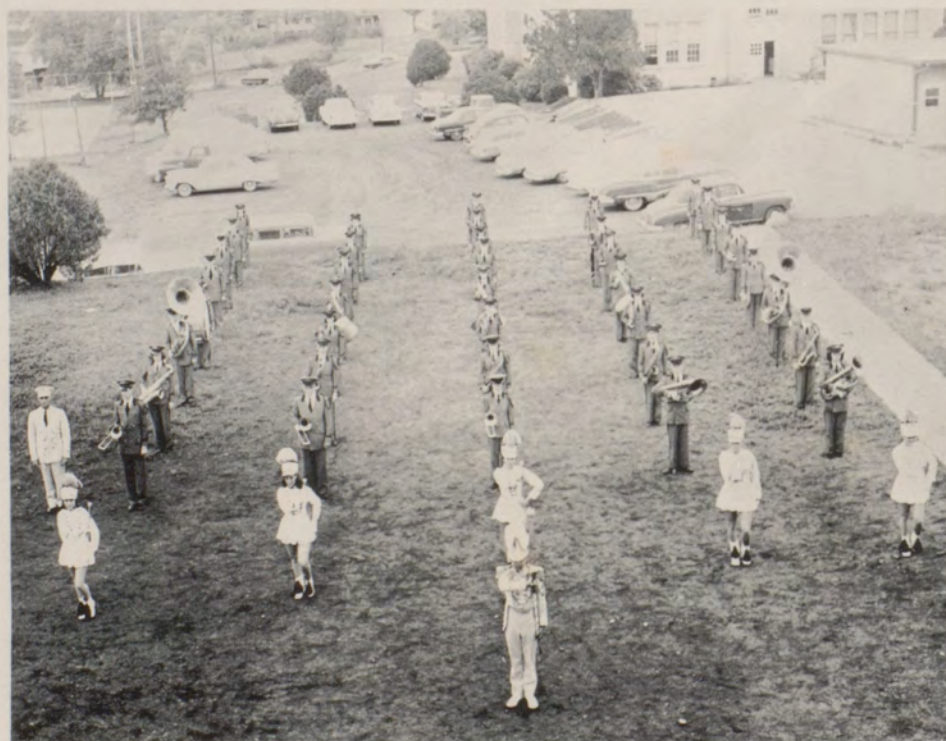

Yellow Jacket Band

M.C. DALCHAU, INSURANCE



Gerrie Virdell
Majorette



Jadeanne Stewart
Head Majorette
Asst. Drum Major



Milton Underwood
Drum Major



Lavon Norris
Majorette



Frances Strayhorn
Majorette



President:
LINDA SHORT

Vice-President:
LAVON NORRIS

Secretary:
JAMES WATSON

Treasurer:
CARMEN CORNELIUS

Reporter:
FRANCES STRAYHORN

Parliamentarian:
JEANETTE LEIFESTE



Pep Squad



President:
JO ANN McDOUGALL
Vice-President:
JUDY HALLIBURTON
Secretary:
LINNIE HALLMARK
Treasurer:
LAWANDA OSBURN

WHITLEY JEWELRY

LEE DUNCAN-NORMAN HOLTZER



Joyce Smarr
Senior



Sylvia Hohmann
Junior



Jackie Ligon
Head Cheerleader



Lynda Pehl
Sophomore



Jayne Morgan
Freshman





BUZZ STAFF, ROW 1: Jeanette Lefieste, Connie Reichenau, Milton Underwood, James Watson, Gerrie Virdell. ROW 2: Sherron Hopson, Shirley Hopson, Linda Short, Carmen Cornelius, Patsy Scott, Lavon Norris, Bonnie Moore, Joyce Smarr, Johanna Strand. ROW: 3: Lawanda Osbourn, Jane Nixon, Len Ligon, Doris Rode, Linda Reagor, Jo Ann McDougall. ROW 4: Linda Plant, Sue Schlagal, Carolyn Gray, Linnie Hallmark, Vondell Graham, Lynda Pehl, Frances Strayhorn, Mrs. McSween, Helen Templeton. ROW 5: Billie Ann Bauer, Wanda Logan, Sue Lange, Charlie Howard, Carol Rogers, Jackie Holcomb, Elrita Tribble, Robby Beasley, David Tommie, and James Eliot.



Editor-HELEN TEMPLETON

Asst. Editor-
JOYCE SMARR
SHARON HOPSON

Secretary-BILLIE BAUER

Treasurer-LINDA SHORT

BATTERY FUNERAL HOME
Ambulance Service-Funeral Ins.

BATTERY HARDWARE



Sports



COACH COOK

COACH MOORE

Captains

DON RAY HOPSON

GEORGE FRASER

WALTER LIGON



ALFRED HALLMARK
Manager



HERBERT KOTHMANN
Manager



Lester Inman

HUMBLE

J.E. Smith

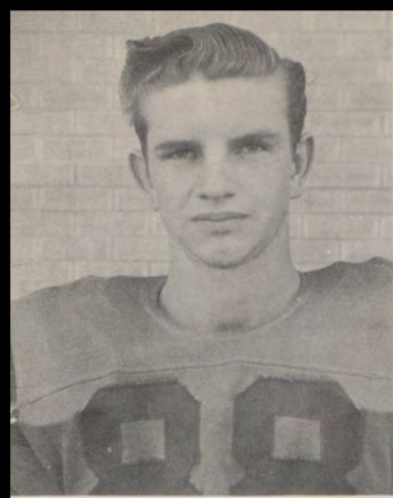

JERRY RAMSEY
1 letter

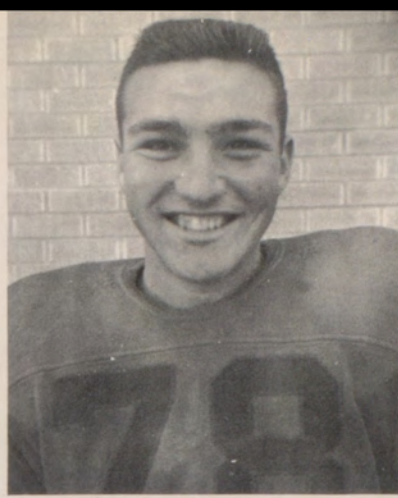

KENNETH HOLLAND
2 letters



BILL STEWART
2 letters

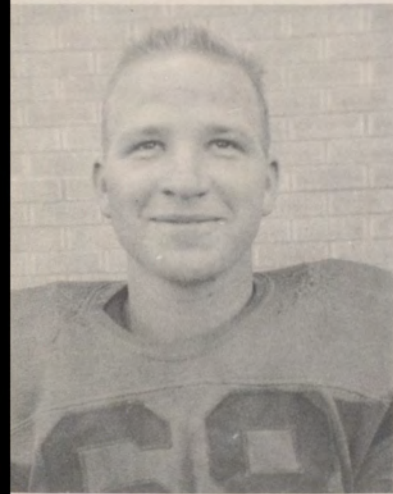

WINFRED BAUER
1 letter

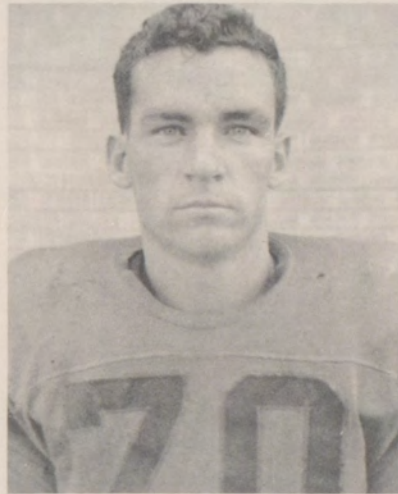

LARRY OSBURN
2 letters



MILBURN GRENWELGE
2 letters



BILL ANDERSON
2 letters

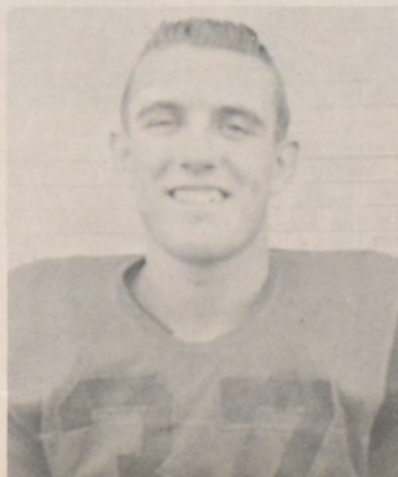

HENRY HAMMONS
1 letter

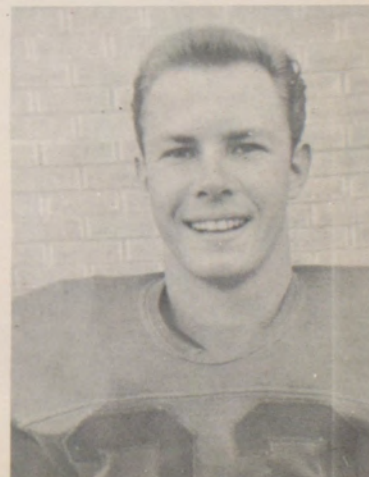

CARL MARTIN
2 letters



GEORGE FRASER
4 letters
Tri-captain

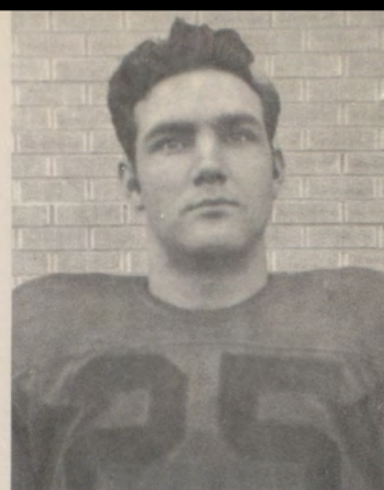

DON RAY HOPSON
4 letters
Tri-captain



WALTER LIGON
3 letters
Tri-captain

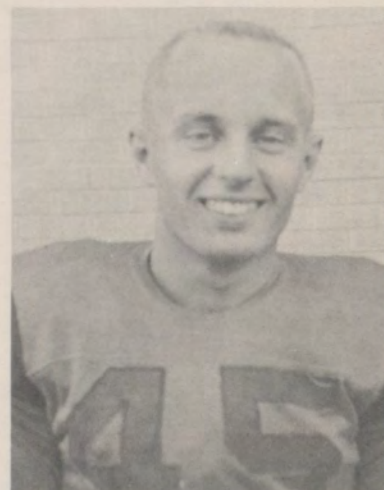

MILTON ALLEN
2 letters

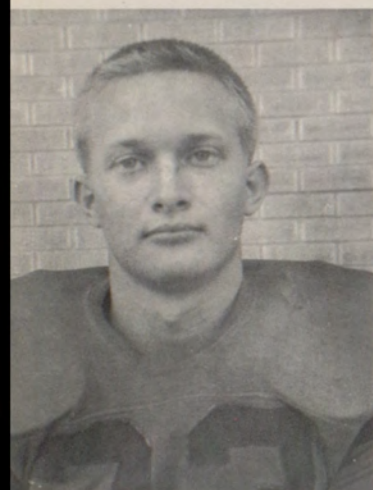

SANDY HODGES
2 letters

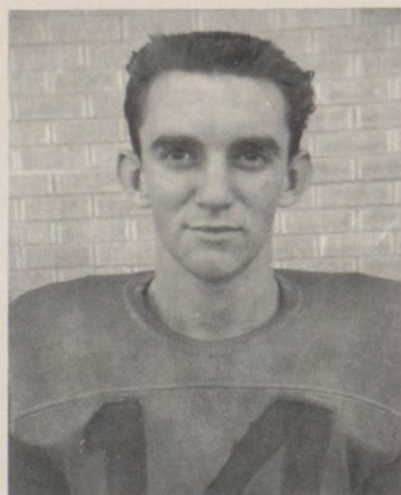

OLNEY WALLIS
1 letter

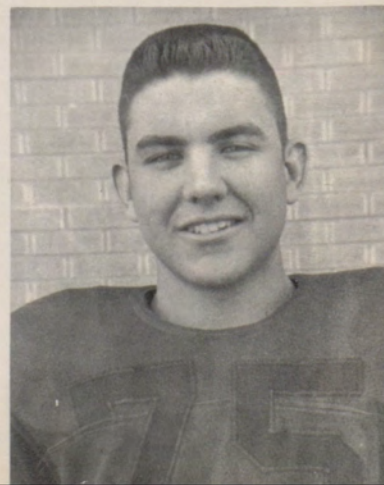

DAVID HARDISON
1 letter



WALTER ROBERTS
1 letter



JACK LYNN FRAZIER
1 letter



DAVID LARREMORE

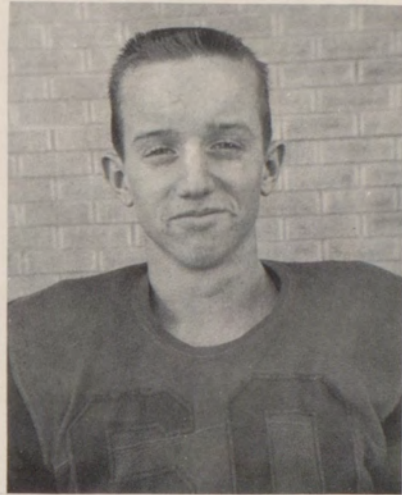

JERRY ROGERS

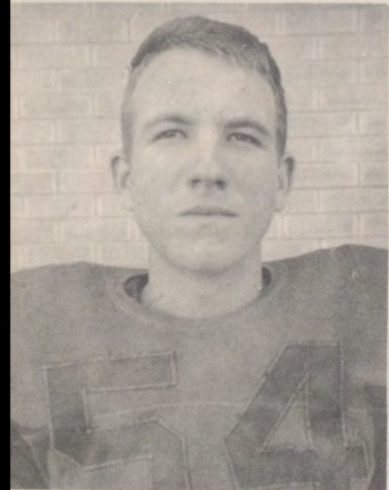

CLEBURNE SIMON

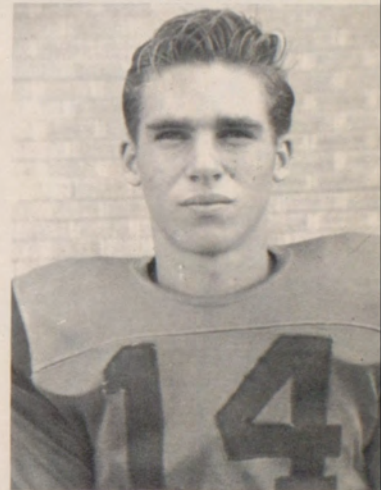

SAM OATMAN

KENNETH RICKETSON

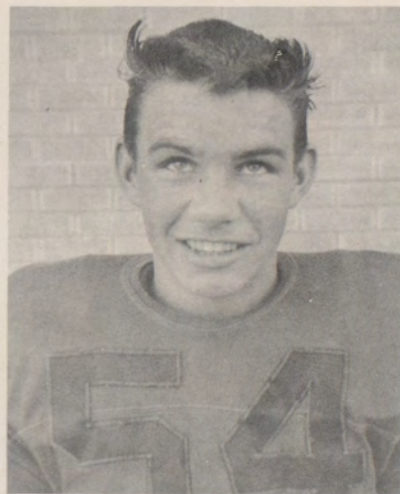

DEXTER SMITH

BILLY GALE CLAWSON





STANDING: Fraser; Hopson; Slaughter; Ricketson; Carter; Simon; Hardison.
KNEELING: Watkins; Brewer; Bauer; Smith; Anderson; Wallis.

Llano

Basketball

Team



George Fraser
Senior Guard
1 letter

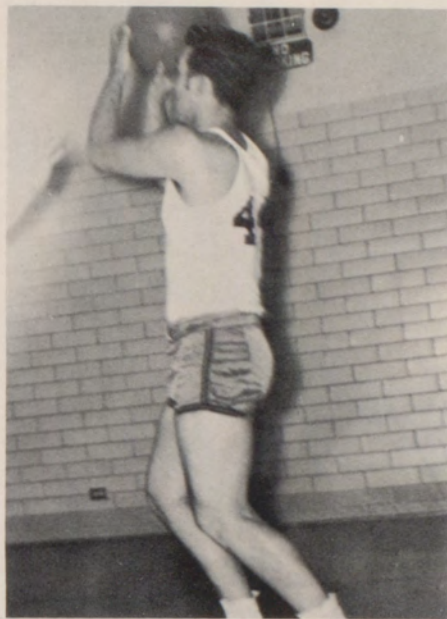

Don Ray Hopson
Senior Forward
4 letters



Doug Ricketson
Junior Forward
3 letters

Bill Anderson
Senior Guard



Harry Brewer
Junior Guard
2 letters

Olney Wallis
Senior Forward





James Slaughter
Soph. Forward
2 letters



Winfred Bauer
Soph. Forward



Charles Carter
Senior Guard

Joe Bill Watkins
Freshman Forward



Cleburne Simon
Soph. Guard

Dexter Smith
Freshman Guard





TOP ROW: Templeton, Strayhorn, Ligon, McDougall, Rode. SECOND ROW: Bauman, Bauer, Hohmann, Hopson, Hodges. BOTTOM ROW: Leifeste, Schlagel, Plant, Norris.

Girls Basketball



HARVEY COOK
Coach



LINDA PLANT
Junior Forward
3 Letters



JO ANN McDOUGALL
Senior Guard
2 Letters

BILLIE ANN BAUER
Senior Forward
3 Letters
Captain



HELEN TEMPLETON
Senior Forward
2 Letters
Captain





SUE SCHLAGEL
Junior Guard
2 Letters

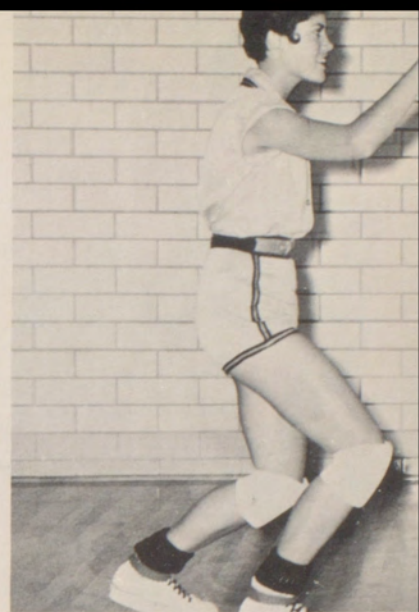

SYLVIA HOHMANN
Junior Guard
2 Letters



JACKIE LIGON
Soph. Guard
2 Letters

FRANCES STRAYHORN
Soph. Forward
1 Letter



SHIRLEY HOPSON
Junior Forward
2 Letters



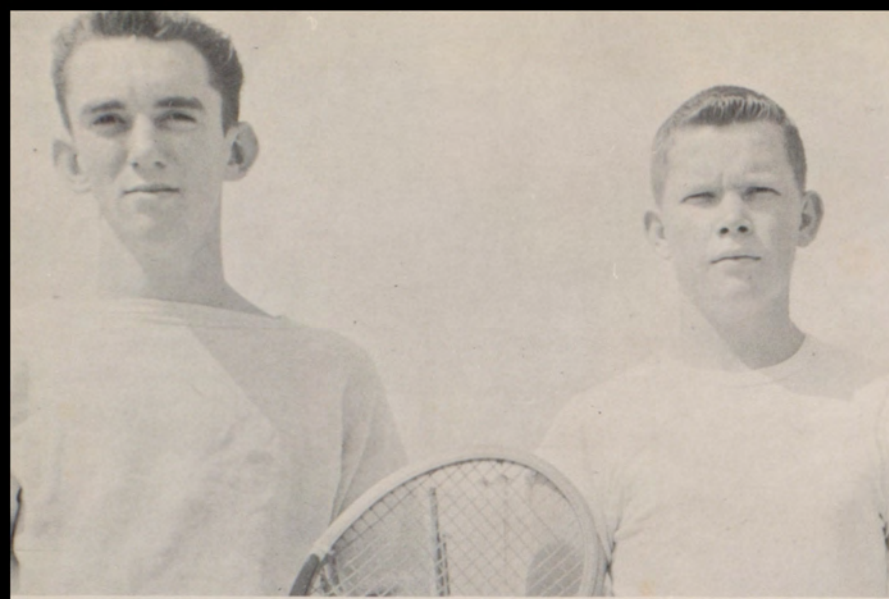

Senior Tennis Doubles

Olney Wallis
Kenneth Ricketson



Senior Singles

James Slaughter

Junior Doubles

Billy Gale Clawson
Cleburn Simon

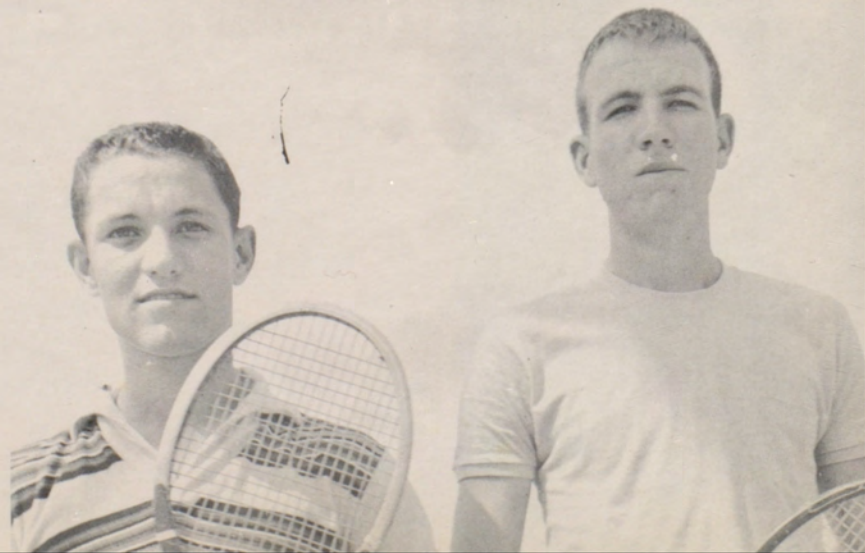



Senior Girls Doubles

Linnie Hallmark
Johanna Strand



Junior & Senior Singles

Sue Schlagel
Helen Feuge

Junior Girls Doubles

Vivian Homesley
Mary Ann Gage



Doubles

Linda Plant
Carol Rogers





TOP ROW: Shirlene Bauman, Helen Templeton, Jo Ann McDougall, Shirley Hopson.
BOTTOM ROW: Barbara Stewart, Shirley Smith, Billie Ann Bauer.

Girls Volleyball

Track

Walter Ligon

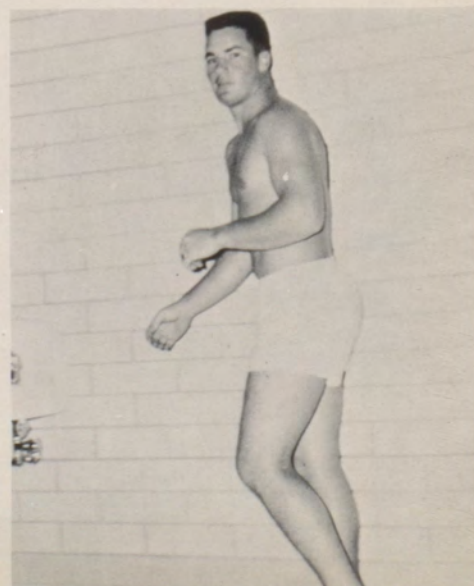



'Dauber Football



Jr. Hi. Cheerleaders

NORTH SIDE GROCERY



Jr. Hi. Basketball



Jr. Hi. Volleyball



Jr. Hi. Basketball



Jr. Hi. Volleyball



Jr. Hi. Tennis

Jr. Hi. Baseball



Jr. Hi. Pep Squad

8-1 Class Officers



8-2 Class Officers

*Interscholastic
League Spellers*



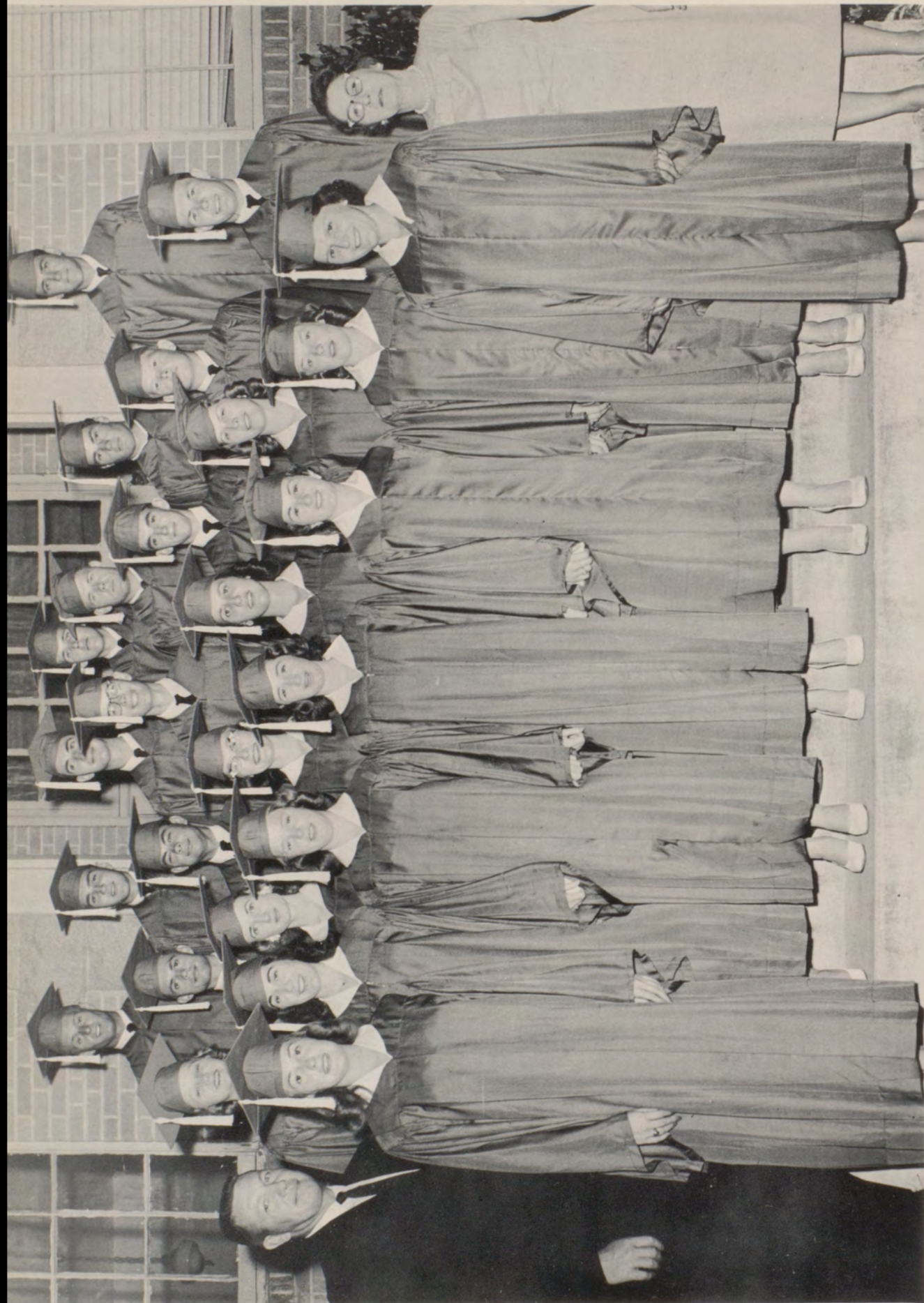

Seniors '58

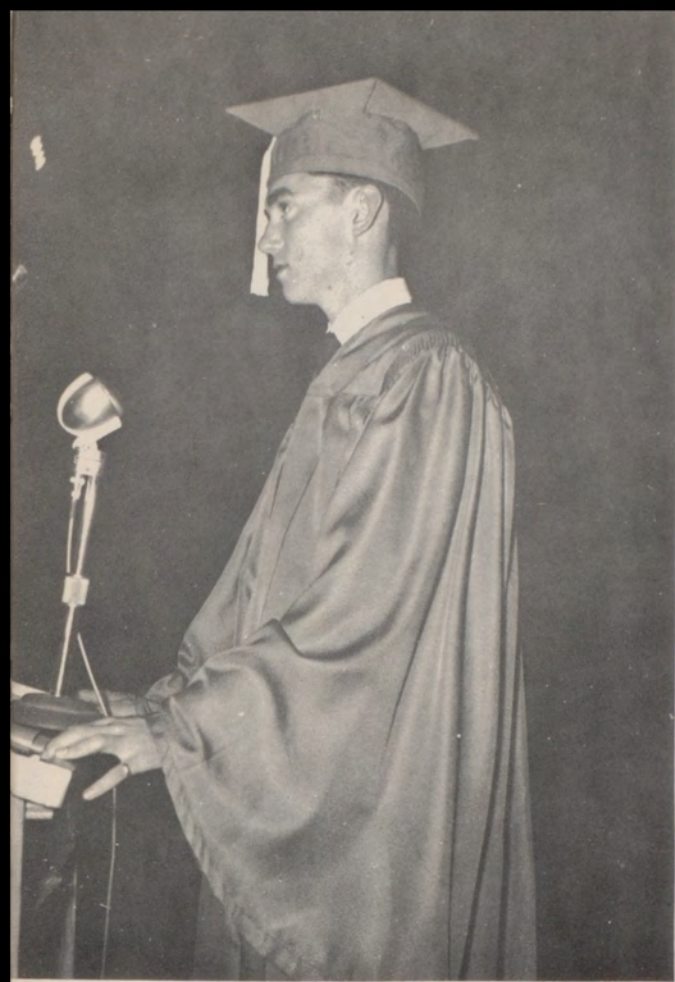

Olney Wallis VALEDICTORIAN

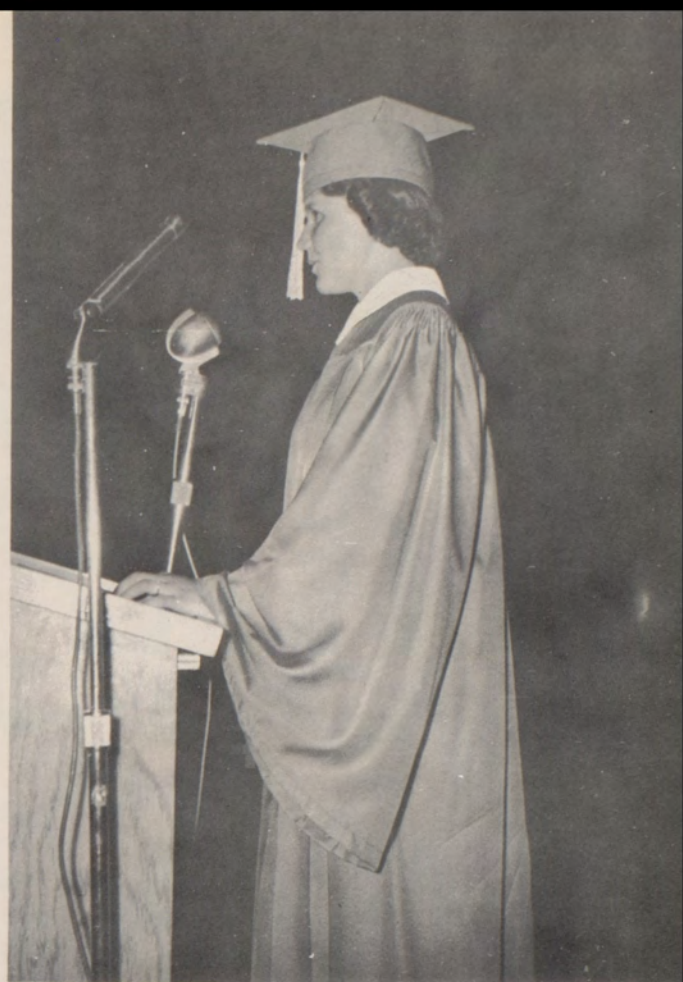

Jo Ann McDougall SALUTATORIAN

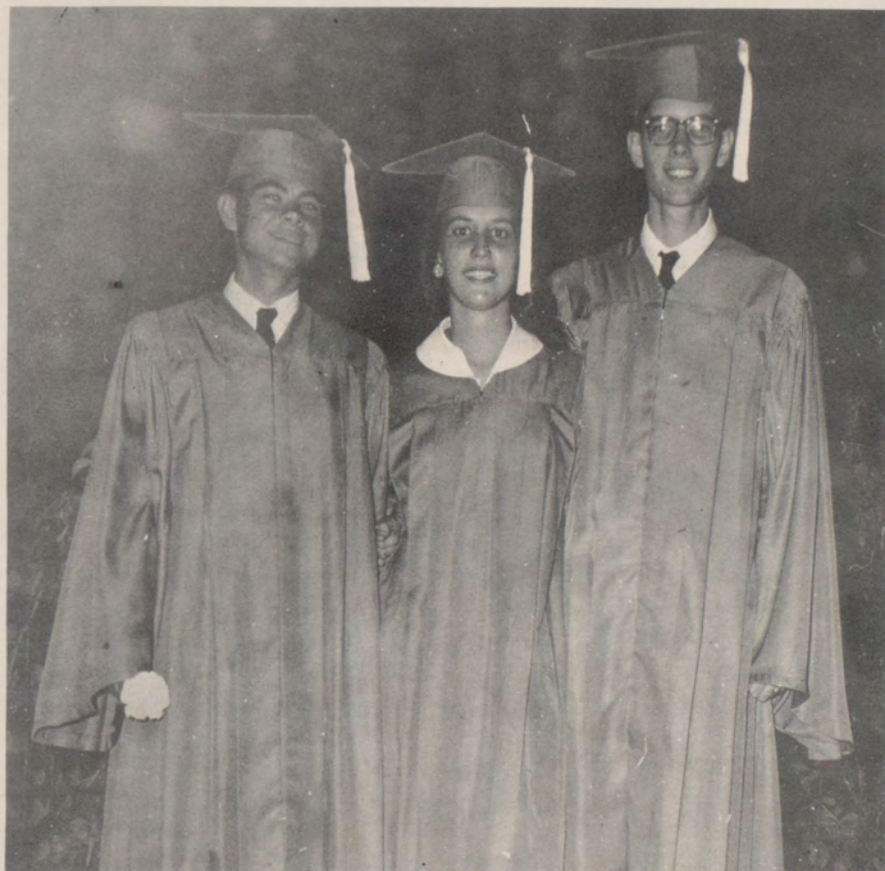

Senior Band Students

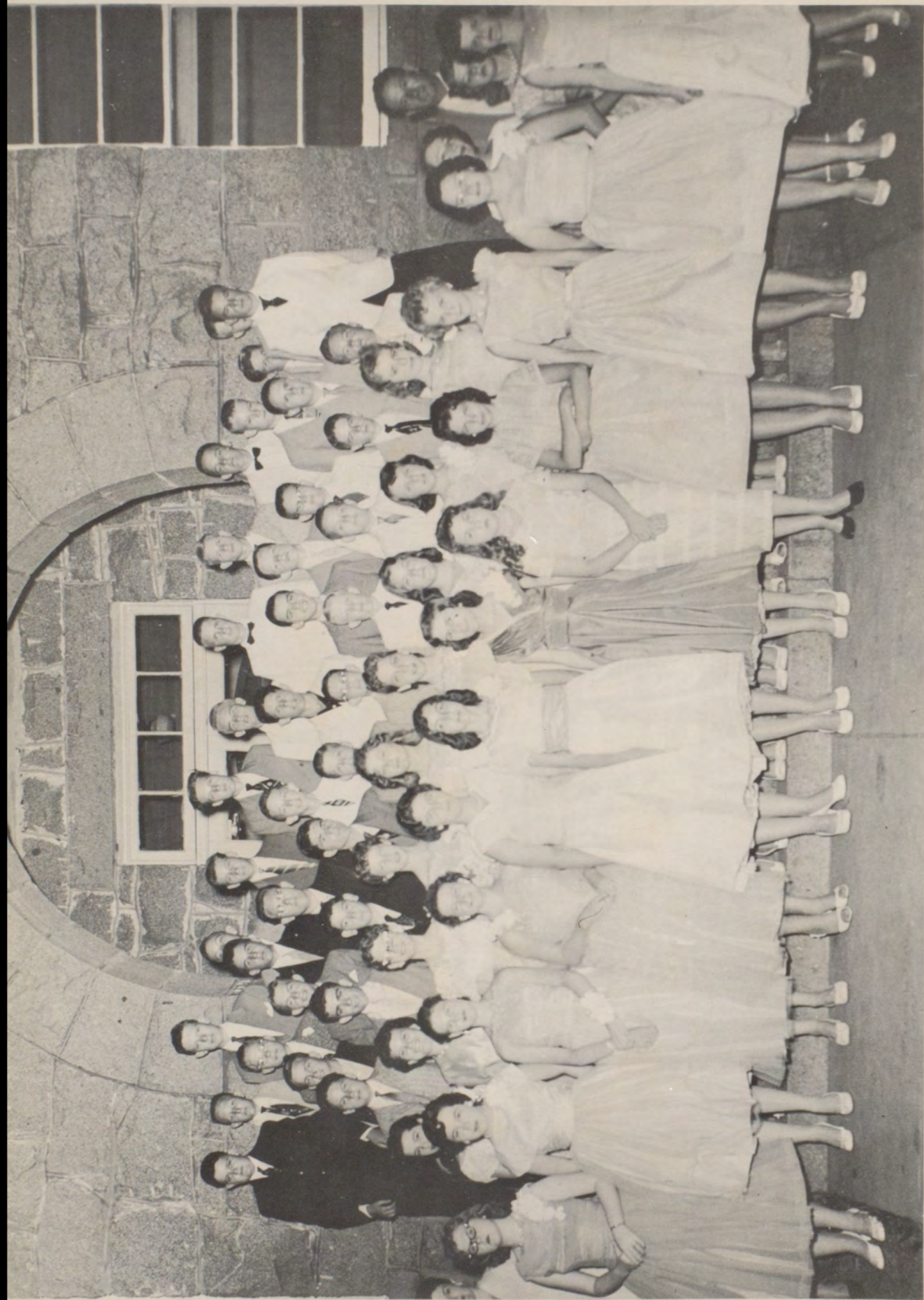

8th Grade Graduation