

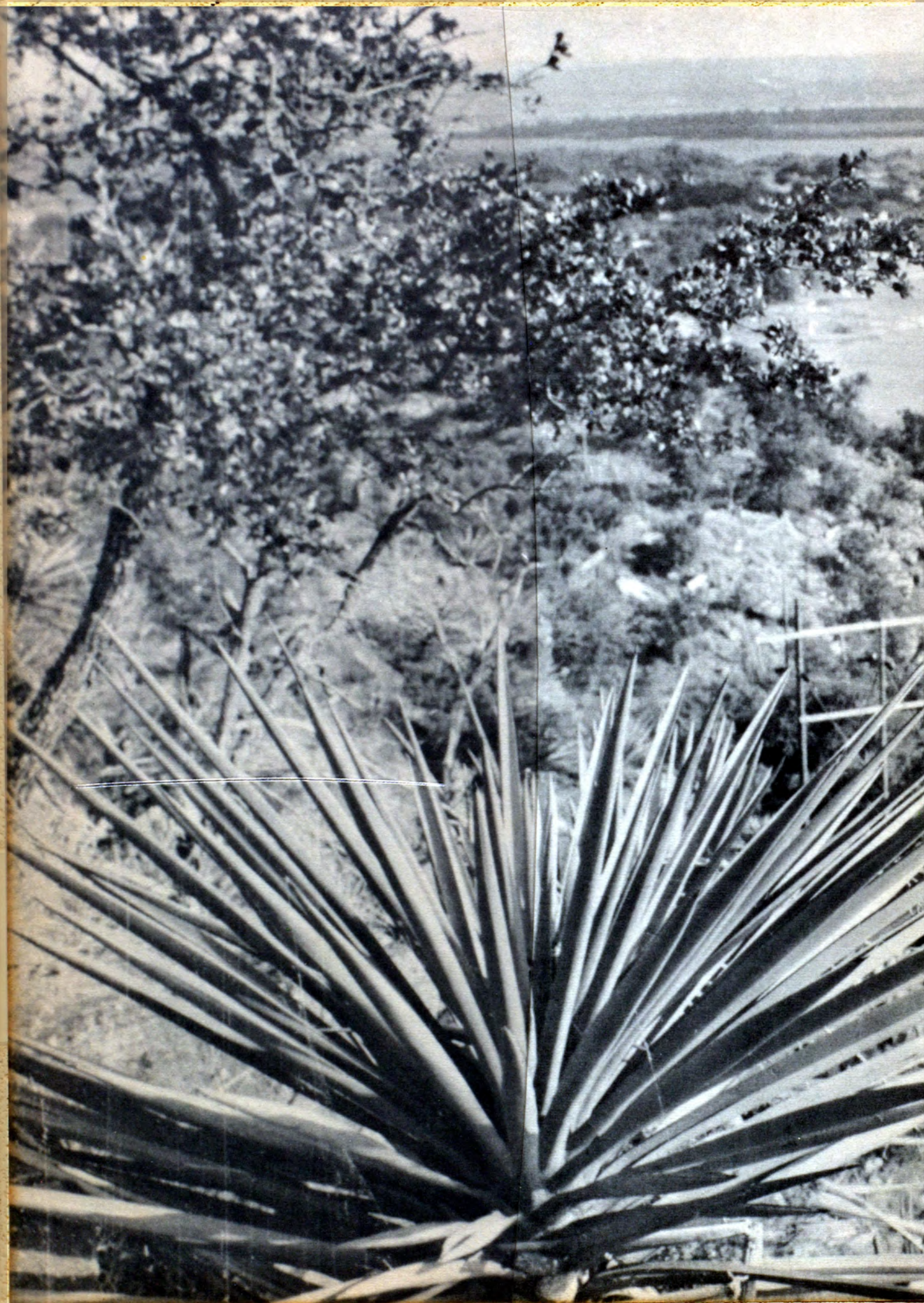

JACKETLAND

1962



R
976.462
YEL

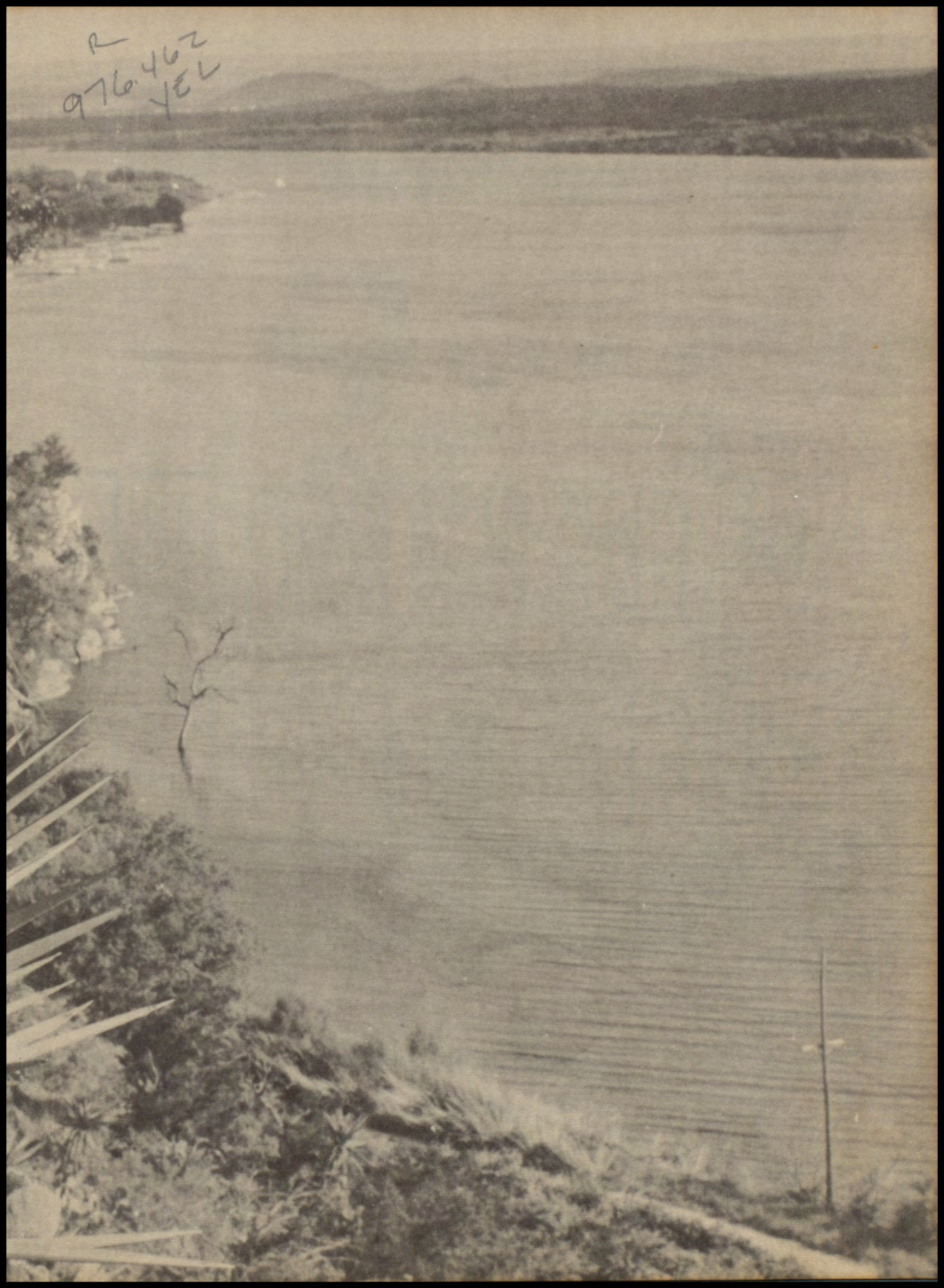

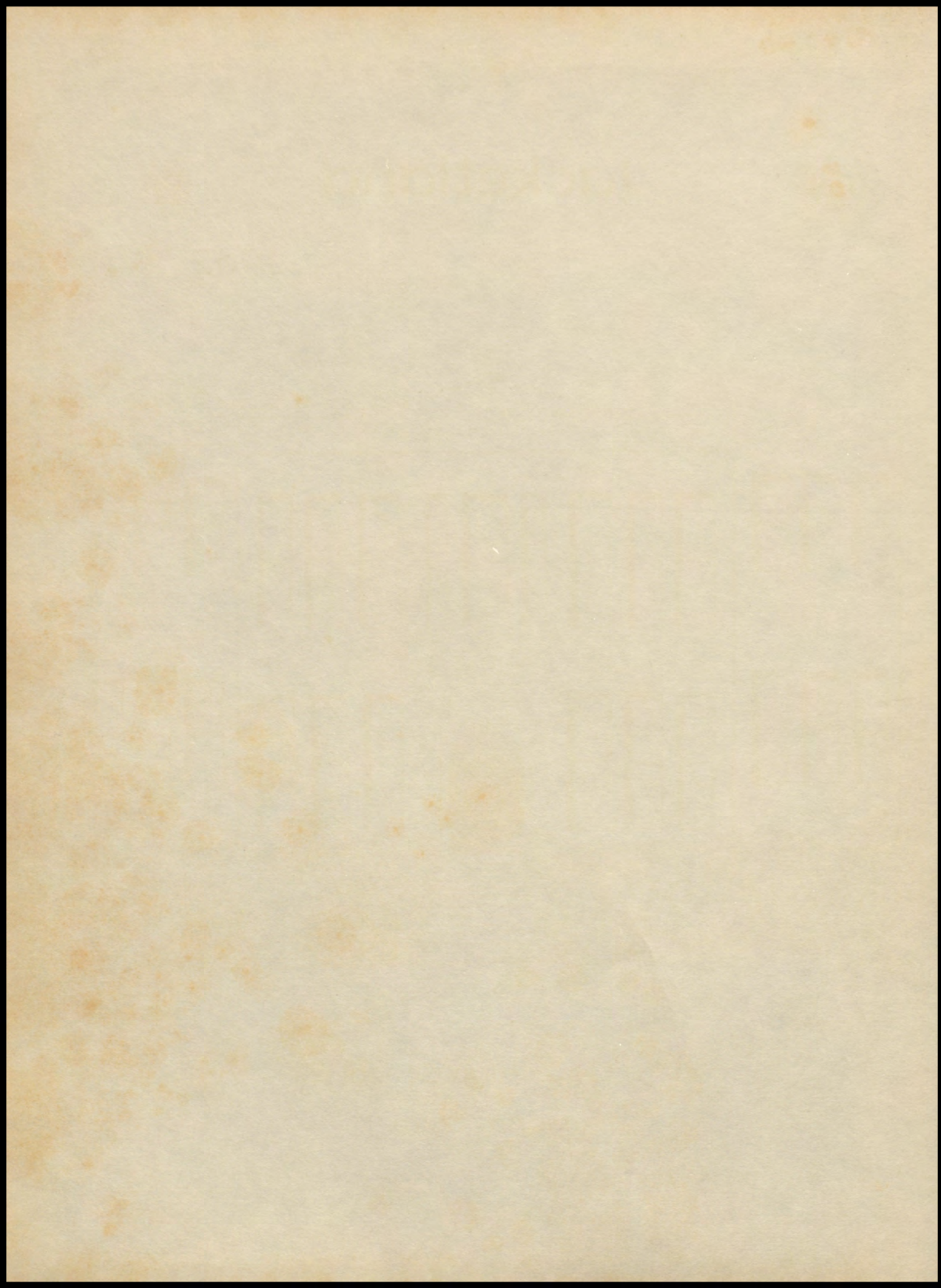

The

Jacketland

1962

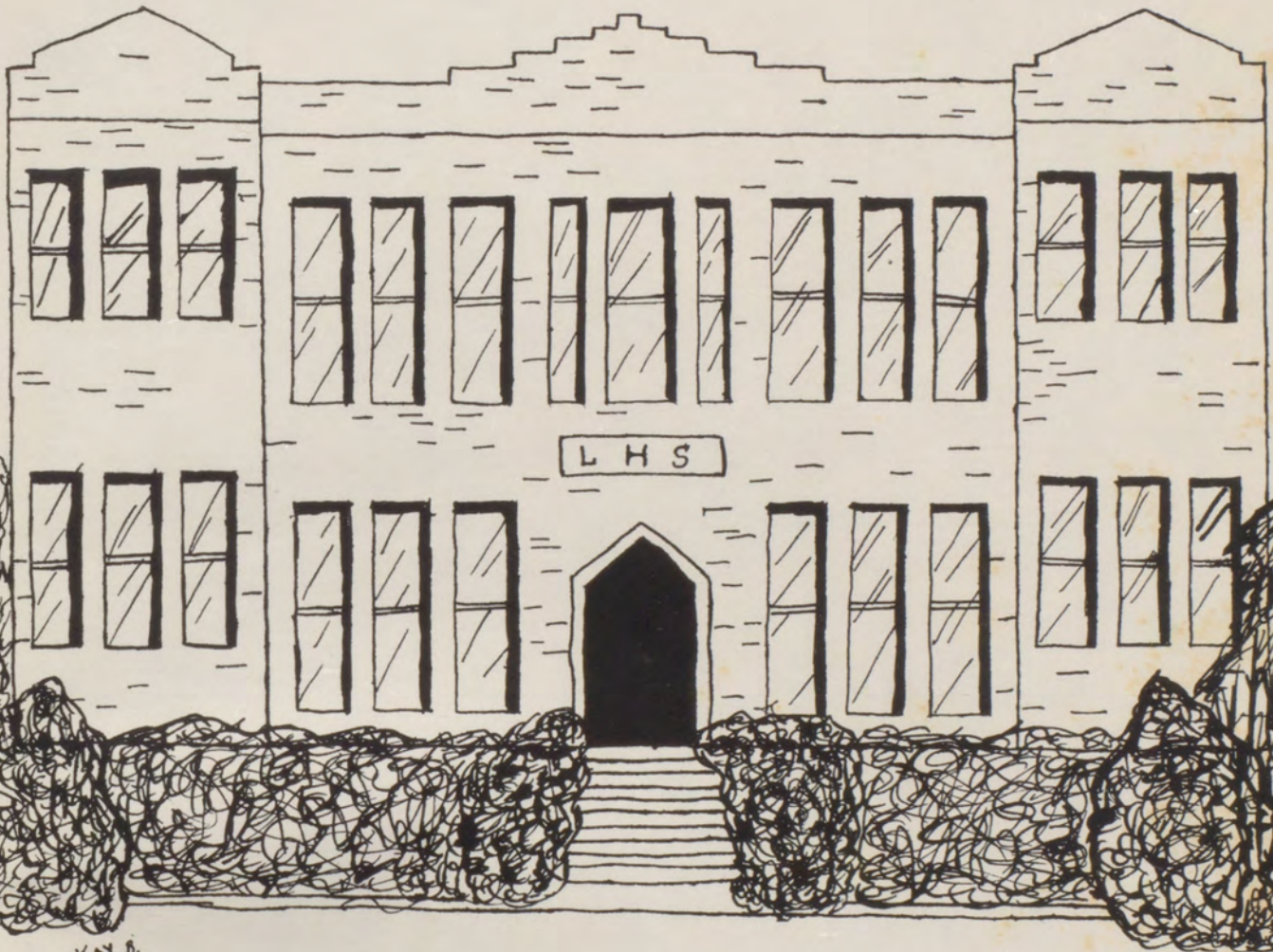

KAY B.

Llano High School

Llano, Texas

This book belongs to: _____

L. H. S. Forever

L. H. S. for-ev-er, firm, together Stand,
Come so true and faith-fal, Stand at league, We'll face the
world so fear-lessly Through the days that follow, We'll pledge our
Loyah-ty. For it's L.H.S. with all our might, We'll fight for Vic-to-ry!

KB.

The image shows a handwritten musical score for the song "L. H. S. Forever". The score is written on a scroll-like background with a dark, textured border. It consists of four systems of music, each with a vocal line and a piano accompaniment line. The lyrics are written below the vocal lines. The music is in a key with one sharp (F#) and a common time signature. The piano accompaniment features a steady, rhythmic pattern of chords and eighth notes. The lyrics are: "L. H. S. for-ev-er, firm, together Stand, Come so true and faith-fal, Stand at league, We'll face the world so fear-lessly Through the days that follow, We'll pledge our Loyah-ty. For it's L.H.S. with all our might, We'll fight for Vic-to-ry!". The initials "KB." are written at the bottom right of the fourth system.



Dorothy Hallmark has been a secretary in Llano High School for the past four years. She has been a devoted and tireless worker as well as a friend to the students. Because of her constant efforts to make this a happier and more pleasant place we gratefully dedicate this edition of the 1962 JACKETLAND to Mrs. Dorothy Hallmark.

SUPERINTENDENT'S MESSAGE

Dear Students:

The series of events portrayed herein will help you to relive many of the most pleasurable experiences of the year, and will serve also as a book of references and recall of these experiences as you review it frequently in years to come.

And in addition to preserving fond memories and happy experiences, it depicts your preparation for future experiences in a most interesting and functional way. This aspect of the book aids measurably to its greatness, for one of the real values of present events is to point the way toward progress and greater heights of achievement.

I truly believe that as the future places greater demands on your shoulders, you will meet them with courage and confidence equal to the task.

It is indeed a pleasure and a privilege for me to have a part in your preparation, and I stand ready to help as I may be needed in your future endeavors.

C. M. Nells



HIGH SCHOOL PRINCIPAL

The progress and the success of your school is determined by the individual student's progress and success, which is largely a product of the attitude and effort invested by the student in his school work from day to day. Each time a goal is reached, a new goal should be set up so one may continue to achieve, for happiness is founded very much in achievement and in service to others.

May this annual provide you many treasured memories of one of the most carefree times of your life---your school days---and may your school experiences contribute measurably to a life of happiness and success derived through such qualities as integrity, responsibility and spirituality.

It has been a real privilege and pleasure for me to have shared this year with you. Our prayers and hopes go with those of you who are leaving our school, and we trust that the traditions which will make Llano High School honored and respected for generations to come.

J. R. Chapman



JR. HIGH PRINCIPAL

Dear Students:

Here we are at the close of another school year. I want to express my thanks to the students, teachers, and parents for another very successful school year. We all had our problems and we will continue to have them. Life would be very dull without problems. Here at school and in our homes we learn to either do something about these problems or live with them.

To our eighth grade students we hope that you will continue your education and make even better students in High School than you have in Junior High. It does the Junior High Teachers good to see you grow in Knowledge.

To the fifth grade students we welcome you into Junior High.

May we all work together to make Llano Schools better.

Sincerely yours,

M. A. Montgomery



ELEMENTARY PRINCIPAL

Dear Students:

We now live in a complex world that offers great opportunities to you, the young people of today. In many respects we live in an era of pioneering much the same as did our forefathers. I hope that we, the teachers, and you, the students, have carried out our respective parts in such a way that you the youths of Llano High School might take your respective places in our world of today.

Our country is considered to be the wealthiest country in the world. You the youth of today are the greatest wealth that this country possesses. We the older people must have faith in you to assume your responsibility of tomorrow. One thing you must remember. You must carry out your present duties as youth in such a way as to gain the faith and respect of those that are your elders.

George Peckack



FACULTY



J. R. CHAPMAN
Driver's Education



BOBBY JUNE BURKETT
Home Economics



ROBERT FREDERICK
Head Coach
Science



JOHN GULDEN
Science
Math



JEWEL GREGORY
English
Spanish
World History



DOROTHY HALLMARK
Secretary



DEE HAMPTON
Science
Math



KATHY HAMPTON
Girl's P. E.
English
Math



ALBERT LANGE
Coach
Math



AUBREY MARSHALL
Texas History
English
Civics



GLADYS McSWEEN
Bookkeeping
Shorthand
English
Typing



BOYD MURPHY
American History
Coach



PAULINE RATLIFF
English



EUGENE RUSSELL
Vocational
Agriculture



ANN SHIPP
Home Economics



DERRAL LEN STEAKLEY
Vocational
Agriculture

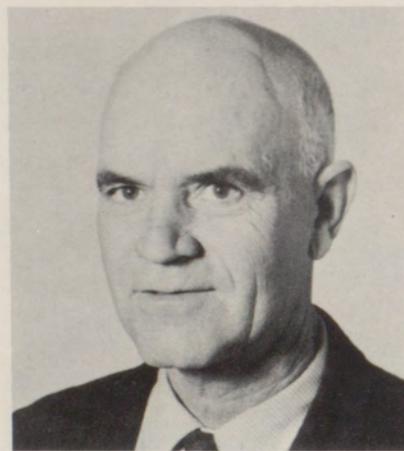

T. A. SHORT
Band



WILL ETTA SHORT
Librarian



GEORGE W. WRIGHT
Counsellor



IVA VEST
Secretary



LaDAWN TINSLEY



EMILIA PECHACEK



JEWEL CASSADAY



LETA CLYMER



HAZEL ROSE



RALPH GARRETT



ETTA HICKMAN



LEE ALICE LITTLE



MYRON SCHNEIDER



OPAL EDWARDS



Atchison, Selma



Owen, Alma



Penick, Fay



Bruenger, Melba



Beach, Lora



Settemeyer, Alma



Marshall, Mary



Johnson, Lydia



Morgan, Mary



Gray, Siambra



Cunningham, Hazel



Turbiville, Ruby



Bauman, Alice Nell



Wingo, Tennie



Payne, Patsy Jo



Wilson, Fadian



SENIORS



President SAMMY OFFER
Vice President TOMMY FARR
Secretary BITSY HALLMARK

Treasurer POOCHIE HALLMARK
Reporter JOHNNIE LOU WALKER
Student Council Representatives KAROLYN
DERRICK, C. P. LITTLE and KAY BODE



Class Flower: WHITE CARNATION

Class Colors: BLUE AND SILVER

Class Song: YOU'LL NEVER WALK ALONE

Class Motto: "THEY CONQUER WHO BELIEVE THEY CAN."



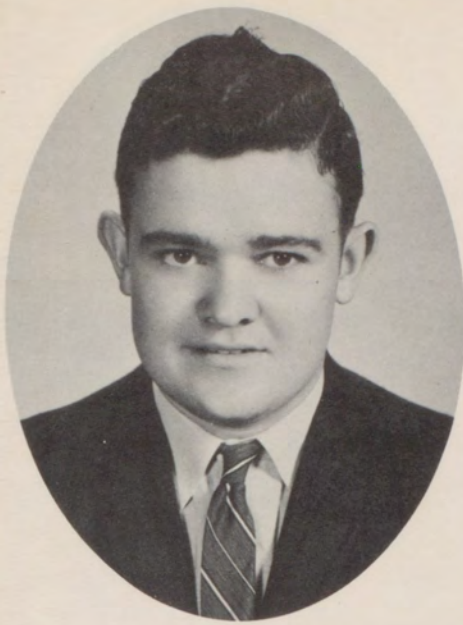

JERRY NEAL BARCLAY
FFA 1,2,3.



JOHNILEE BARRY
Transfer from San Antonio 2; Basketball 2; Volleyball 2; Choral 3; Band 3, Brass Ensemble 3; Cheerleader 4; Homecoming Queen 4; Science Club 4, Secretary.



PATSY WYNONA BEASLEY
FHA 1, 2, 3, 4; Pep Squad 2, 3, 4; Annual Staff 3, 4; Buzz Staff 2, 3, 4.



WYNONA BEHRNS
Pep Squad 1, 2, 3, 4, Pres. 4; FHA 1, 2, 3, 4; FTA 2, 3, Reporter 2; Choral Club 3, 4; Buzz Staff 3, 4; Annual Staff 4; Junior Favorite; Interscholastic League Play; Junior Play; National Honor Society 4.



RUBY GALE BERRYHILL
FHA 2, 3, 4; Buzz Staff 2, 3, 4; Annual Staff 4; Latin Club 3; Transfer from Florida 2.



CLARENCE BERRIEN
Band 1, 2, 3, 4, Reporter 1, Drum Major 3, 4, Asst. Drum Major 2, Student Conductor 2, 3, 4, All District Band 4; All Regional Band 4; FTA 1, 2, Secretary 2; Buzz 2, 3, 4, Treasurer 3; Annual Staff 4, Junior Play.



LYNDA BIGGER

Band 1; FHA 1, 2, 3; Pep Squad 1, 2, 3, Sub-Cheerleader 2, 3; Basketball 1, 2, 3, 4, Lettered 4; Football Sweetheart 2; FFA Sweetheart 3; Choral 3, 4; Junior Play; "L" Assn. 4; Buzz Staff 3, 4.



LINDA KAY BODE

Pep Squad 1, 2, 3, 4, Vice Pres. 4; Sub-Cheerleader 4; FHA 1, 2, 3, 4; Math Club 3, Reporter; Basketball 1, 2, 3, 4, Lettered 2, 3, 4; All-Tourn. 4; Annual Staff 2, 3, 4; Buzz Staff 1, 2, 3, 4; Student Council 2, 3, 4, Reporter 4; Freshman Favorite; Junior Play; "L" Assn. 3, 4, Reporter 3, 4; Annual Editor 4; Spanish Club 2; FTA 2.



EVELYN CHAMBERLAIN

Choral Club 3, 4, Song Leader 4; FHA 1, 2, 3, 4; Buzz Staff 2, 3, 4; Annual Staff 4; Junior Play; "L" Assn. 4; Basketball lettered 4; Latin Club 3.



KAROLYN DERRICK

Band 1, 2, 3, 4; Majorette 3, 4; FHA 1, 2, 3, 4, Secretary 3, 4; Math Club 3; Annual Staff 4; Student Council 4; Junior Play; Buzz Staff 2.

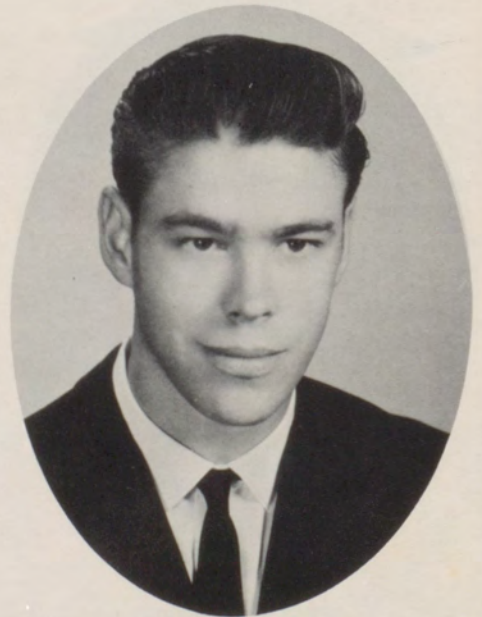

JAMES ELLIOT

Buzz Staff 2 years.



TOMMY FARR

Class President 1; Student Council 1, 2, 3; Football 1, 2, 4, Lettered 2, 4; Sophomore Favorite; Best All-Around 4; FFA 1; "L" Assn. 4.



JOHNNY FOWLER

Band 1, 2, 3, 4; Band Beau 3; FFA 1, 2, 4; Math Club 3, President 3; Interscholastic League Slide Rule 3; Interscholastic League Science 3, Regional Finals 3.

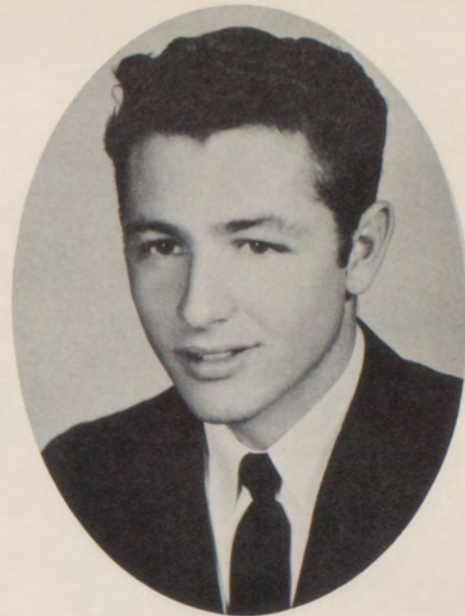

DANNY JAMES GOODWIN

Transfer from San Antonio.

LINDA GOULD

FTA 3; Math Club 3; Class Reporter 3; Basketball 2; Band 5 yrs.; Reporter 3; Majorette 2, 3, 4, Head 4; Junior Play.



DAVIS HALLMARK

Class Treasurer 1, 2, 3, 4; Junior Play; Math Club 3; Tennis 3, 4; Basketball Mgr., Football Mgr.; Buzz Staff 4; Annual Staff 4.



KARYLON HALLMARK

Annual Staff 1, 2, 3, 4; FHA 1, 2, 3, 4, Historian 3; Band 1, 2; FTA 1, 2; Buzz Staff 1; "L" Assn. 3, 4, Sec. 3, 4; Student Council 1, 2; Pep Squad 1, 2, 3, 4, Sec. 4; Cheerleader 1, 2, 3, 4, Head 4; Best All-Around 3; FFA Sweetheart 4; Basketball Lettered 2, 3, 4; All-Dist. 3; Captain 4, All Tourney 4, Tennis 3, 4.



LA DAWN HARLOW
FHA 1, 2, 3, 4; Band 1, 2, 3, 4, Brass
Ensemble, French Horn Quartett 3,
4; Ass. Drum Major 4; Math Club
3; Annual Staff 4; Buzz Staff 3.



PAULA DEAN HOLLAND
Band 2; Buzz Staff 3, 4; Annual
Staff 4; FHA 2, 3.



LILLIE MAE HONIG
Pep Squad 1, 2, 3, 4; FHA 1, 2, 3, 4;
FTA 3, Secretary 3; Buzz Staff 4;
Annual Staff 3, 4; Junior Editor,
Senior Editor.



LES INMAN
Band 1, 2, 3, 4; Band Beau 4; Foot-
ball 2; Buzz Staff 3; Annual Staff
4; Science Club 4; Tennis 3; Jun-
ior Play.

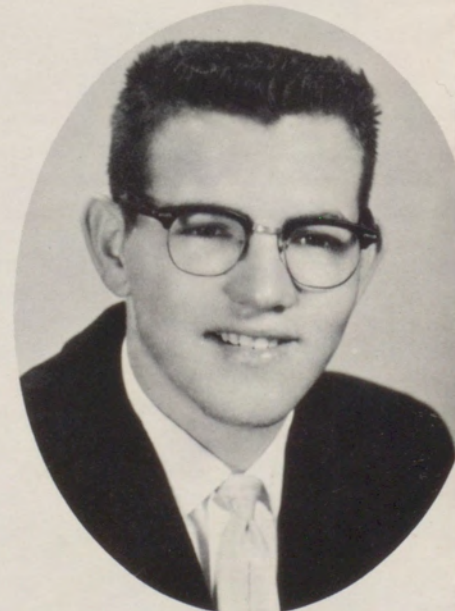

JACKIE JUSTIS
FFA 1, 2; Football 1, 2, 4; Lettered
4; Basketball 1, 2, 4; Lettered 4; "L"
Assn. 4.



JOAN KASSELL

Pep Squad 1, 2, 3; FHA 2, 3, 4; Buzz Staff 2, 3; FTA 3; Choral Club 3; Inter. League Typing 3; Annual Staff 4; Secretary 4; Class Favorite 4.



PEARLENE LEVENSAILOR

FHA 1, 2, 3, 4, Vice Pres. 4; Pep Squad 1, 2, 3, 4, Sec. 3; Class Reporter 2; Buzz Staff 3, 4, Editor 4; Choral Club 3; Miss LHS 4; Basketball 1, 2, 3, Manager 4.

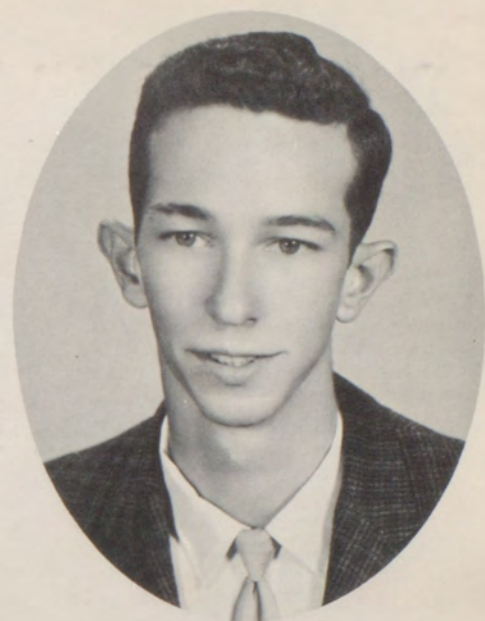

C. P. LITTLE

Band 1, 2, 3, 4; Science Club 3, 4, President 3, 4; Debate Team 4; Tennis 3, 4; National Honor Society 3, 4; Student Council 2, 3, 4.



ALLEN LOGAN

Basketball 2, 3, 4, Letter 2, 3, 4, All Tourn. 3, All District 3; Football 2, 3, 4, Lettered 2, 3, 4, All District 4, Captain 4; "L" Assn. 3, 4, Vice Pres. 3, President 4; Annual Staff 3; Student Council 2, 3, 4, President 4; Mr. LHS 4; Class President 2, 3; Junior Play.

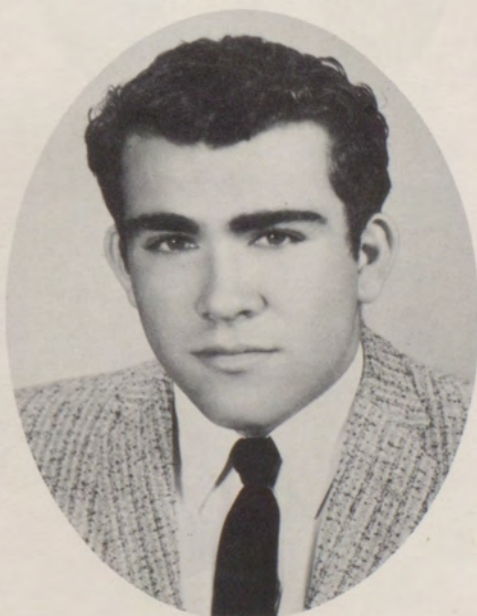

GARY MCGEE

Football 2, 3, 4, Lettered 3, 4; Track 4, Lettered 4; "L" Assn. 3, 4; Science Club 3, 4; FFA 1, 2, 3, 4; Homecoming Queen and Football Escort; Buzz Staff 4; Valentine King 4.

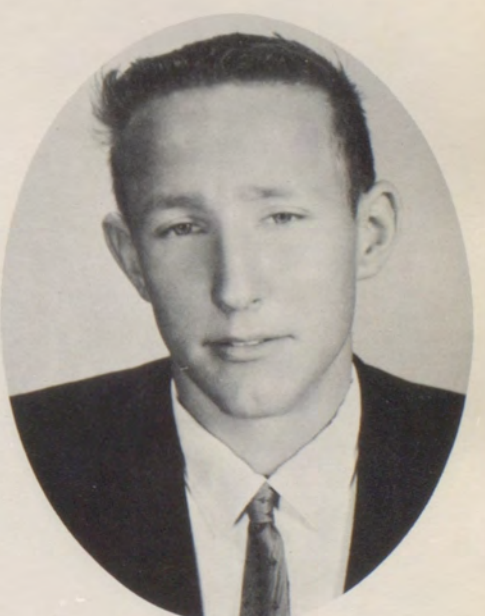

SAM OEHLER

FFA 1, 2, 3, 4.



JIM OESTREICH

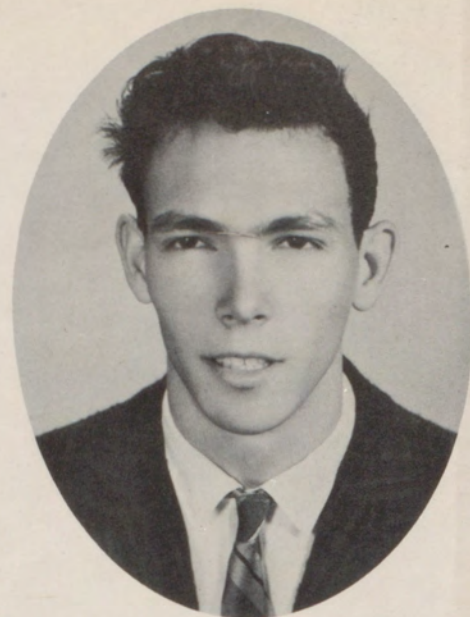

SAMMY OFFER

Football 2,3, Lettered 3, Track 2, 3,4, Lettered 2,3,4; "L" Assn. 3,4, Vice President 4; Choral Club 3; Math Club 3; Student Council 2,3, 4; Class Pres. 4, Nat'l Fraternity of Class Pres. 4; Class Favorite 4.

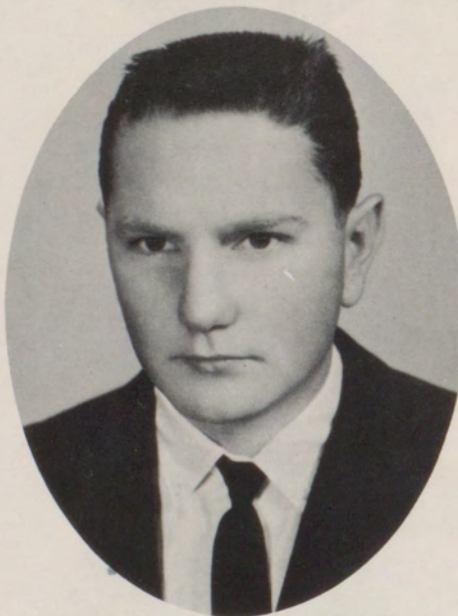

GARY OSBOURN

FFA 1,2,3; Band 5 yrs.; Buzz Staff 3; Art Editor 3.

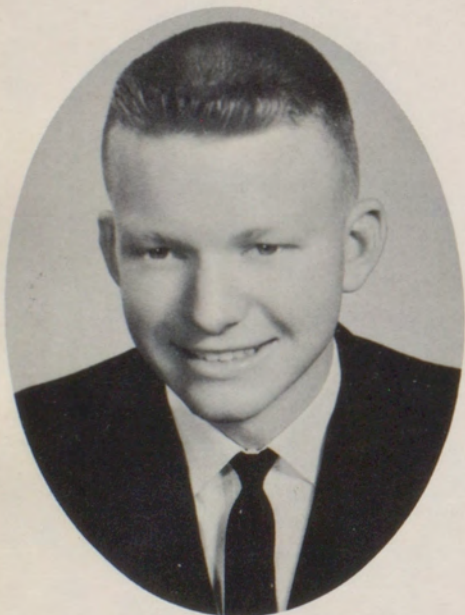

MALCOM OSBOURN



BRENDA PEARSON

Transferred from San Angelo 4; Buzz Staff 4.
LLANO



ROWENA PRESTON

Pep Squad 1, 2; FHA 1, 3; Student Council 2; FTA 2; Sophomore Favorite, Homecoming Queen 3; Buzz Staff 2, 3, 4; Annual Staff 4.



KAREN ROGERS

Pep Squad 1, 2, 3, 4; Junior Play; FHA 1, 2, 3, 4; Basketball 1; "B" Team 1; Best All-Around 4.



MARILYN SMATHERS

FTA 2; Math Club 3; Science Club 4; FHA 1, 2, 3, 4, Song leader 1; Reporter 2, Secretary 3, 4; Band 5 yrs.; Interscholastic League Ensemble 2, 3, 4; Buzz Staff 2; Junior Play.

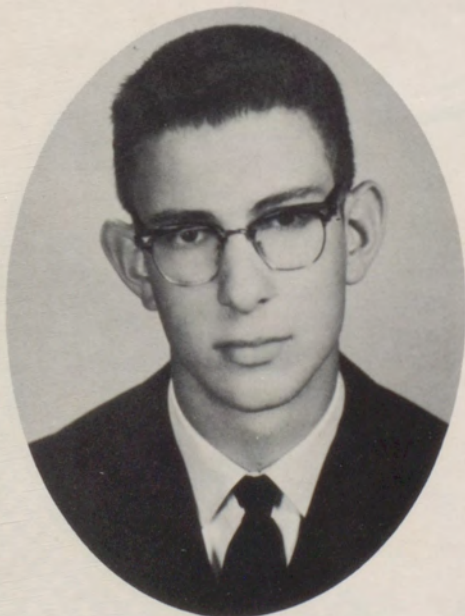

DEAN SLAUGHTER

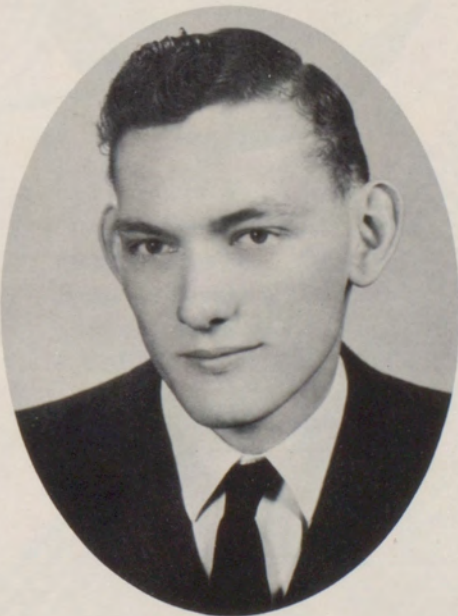

BEN STEWART

FFA 1, 2, 3, 4, Vice Pres. 4.

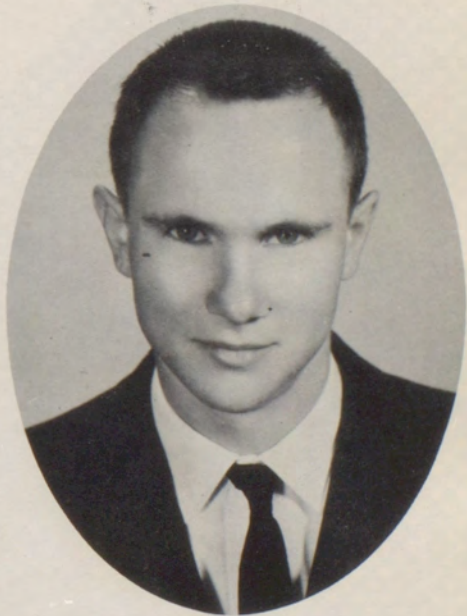

JAMES STOTTS

FHA Beau 4; FFA 1, 2, 3, 4, President 4.



BERTIE SULLIVAN

Choral Club 3,4, Sec. 3; FHA 1, 2, 3,4, Songleader 4; Pep Squad 3, 4, Report. 4; Buzz Staff 2,3; Annual Staff 3; Junior Play.

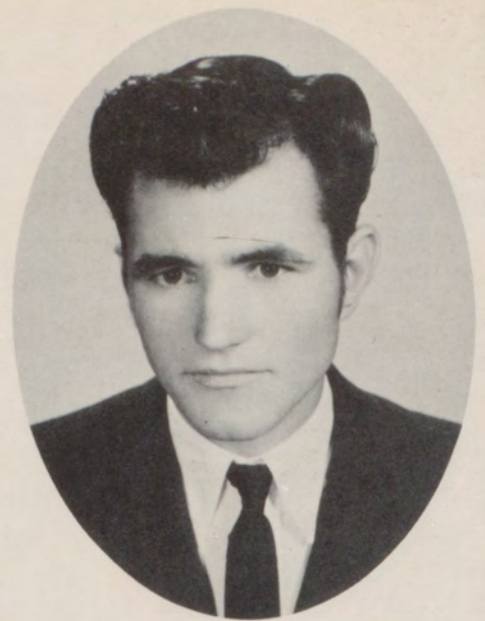

GLENDELL TRIBBLE

Buzz Staff



LAURA LEA TURBIVILLE

Band 1,2,3,4, Secretary 2, Vice President 3, Band Sweetheart 4, Interscholastic League Saxophone Quartett 2,3,4; Interscholastic League Spelling 1,2,3; FHA 1,2,3,4, President 4; National Honor Society 2,3,4, Treasurer 3, President 4; Student Council 2,3,4, Secretary 3,4; Buzz Staff 1,2,3, Co-Editor 3; Annual Staff 1,2; Science Club 4, Vice President 4.



JOHNNIE LOU WALKER

Student Council 1; Band 1,2,3,4, Secretary 3; Band Sweetheart 3, President 4; Class Secretary 3, Reporter 4; Annual Staff 4; FTA 1.



PHYLLIS WHITT

FTA 1; Buzz Staff 1,2,3,4; Annual Staff 3,4, Editor 4, Junior Ed. 3; Band 5 yrs., Alternate Majorette 3, 4; Interscholastic League Ensemble 1,2,3,4.



JUNIORS



President JAMIE WINKEL
 Vice President CLAY HALLMARK
 Secretary SUE SHEPPERD

Treasurer SANDY GARRETT
 Reporter DONALD BALKO



Allen, Mildred
 Balko, Donald
 Bauer, Lendon
 Berry, Jesse
 Buntyn, Kenneth

Bush, Larry
 Crain, Franklin
 Crenwelge, Clairlean
 Donop, Andrea
 Fowler, Pete



Fox, Janice
 Garrett, Sandy
 Goble, Jeannette
 Gray, Graland
 Hallmark, Clay



Hammons, Kathy
 Harlow, Jimmy
 Harlow, Nola Beth
 Hopson, Gail
 Patricia, Kothmann

Land, Dayton
 Lawson, Melvin
 Leifeste, Randy
 Leverett, Jackie
 Light, Ervin

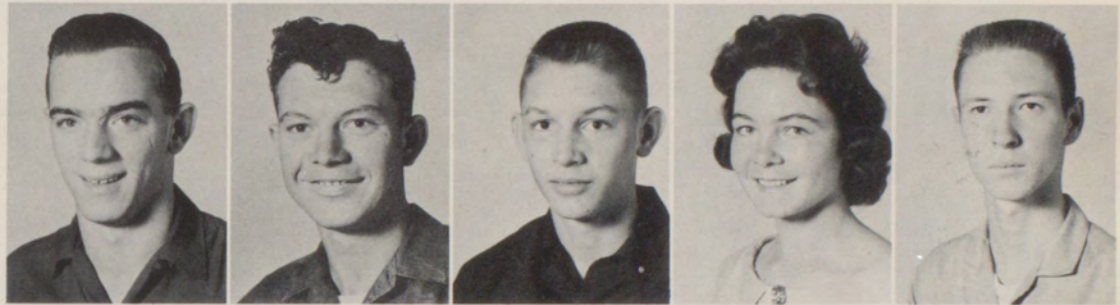

Marler, Judy
 McPherson, Sandra
 McWilliams, Karen
 Merkel, Pat
 Morgan, David

Moss, Coila
 Oliver, Leonard
 Osbourn, Bern
 Osbourn, Curtiss
 Osbourn, Lester

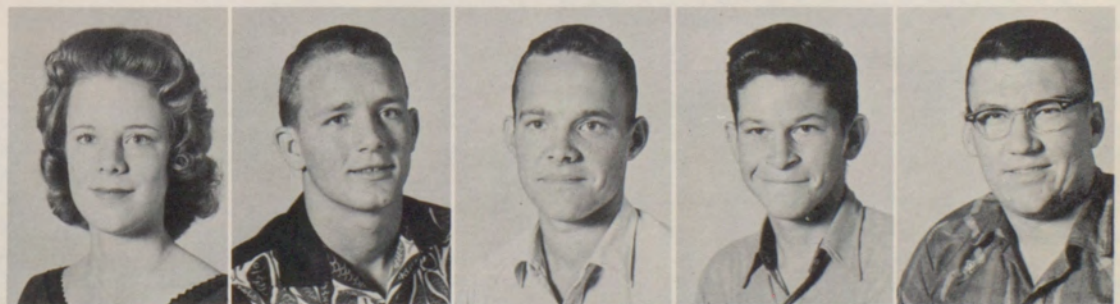

Overstreet, Eddie
 Overstreet, Johnnie
 Randolph, Sylvia
 Ratliff, Alberteen
 Ratliff, Billy



Reed, Candace
 Sagebiel, Dexter
 Schneider, Bill
 Schneider, Patty
 Sheppard, Sue

Simpson, Jimmy
 Smarr, Carol
 Staedtler, Alton
 Staedtler, Sandra
 Treaaway, Pat

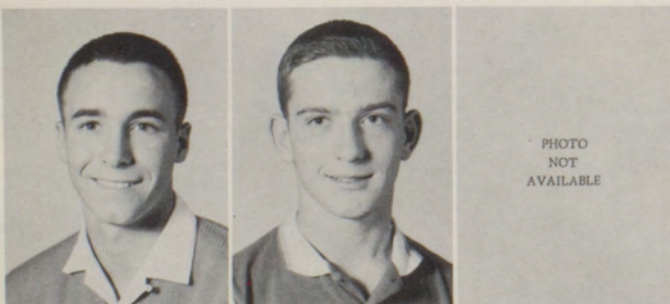

Winkel, Jamie
 Wright, James
 Wright, Larry



SOPHOMORES



President DERRAL RUSSELL
 V. President LOYD BEASLEY
 Secretary MARTHA SAWYER
 Treasurer NANCY HOHMANN

Sgt. at Arms CHARLES STEADTLER
 S. C. Representatives SHARON FAIN,
 HAZEL MOORE, GENE HALL,
 and RAYMOND GONZALES



Ainsworth,
Patrick



Beasley,
Lloyd



Birk,
Charles



Birk,
Roy



Black,
Joyce



Bowen,
Lanada



Castro,
Richard



Cohen,
Susan



Dalchau,
Charles



Fain,
Sharon



Garrett,
Nathan



Gonzales,
Raymond



Gould,
Eddy



Grenwelve,
Leonard



Hall,
Gene



Harlan,
Dewayne



Harlow,
Sherry



Hodges,
Kirk



Hohmann,
Nancy



Holtzer,
Sondra

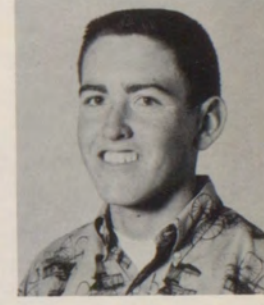

Houston,
Rayburn



Howard,
Wynell

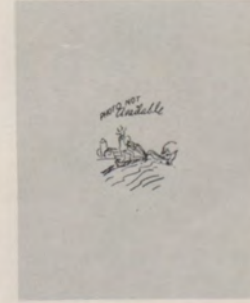

Jenning,
Billy



Jordan,
Derwood



Kassell,
Sandra



Larremore,
Brian

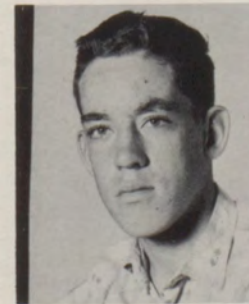

Larremore,
Gary



Lawson,
Norman



Matlock,
Wayne



Miller,
Frosty



Moore,
Hazel



Nalls,
Dianne



Nerren,
Johnny



Oehler,
Mary



Oestreich,
Horace



Oestreich,
Linda



Ormiston,
Eugene



Otto,
Bette Kay



Overstreet,
Freddy



Patterson,
Patricia



Patterson,
Vivian



Ponton,
Gordon



Ratliff,
Franklin



Reed,
Linda



Rogers,
Mike



Russell,
Derral



Sawyer,
Martha



Simmons,
Donna



Shannon,
Murray



Steadtler,
Charles



Tuckness,
Gerald



Villanueva,
Ernest



Walker,
Roger



West,
Wynell



Wilson,
Joan



Winn,
Jim



FRESHMEN



President DUANE CONLEY
 Vice President SHARON NADEAU
 Secretary JANEANE RAESENER

Sergeant-at-Arms VIC MONTGOMERY
 Treasurer KAREN STUMFOLL



Adams,
Suzanne



Ahrlott,
Pat



Alexander,
Glendal



Berrien,
Pete



Blair,
Linda



Brewer,
Kenneth



Castro,
Deanna



Clawson,
Johnny



Craven,
Leon



Conley,
Duane



Evans,
Butch



Frazier,
Alton



Gray,
Randle



Gray,
Sandra



Grider,
Linda



Wootan,
Billy



Halliburton,
Brenda



Halliburton,
Rita

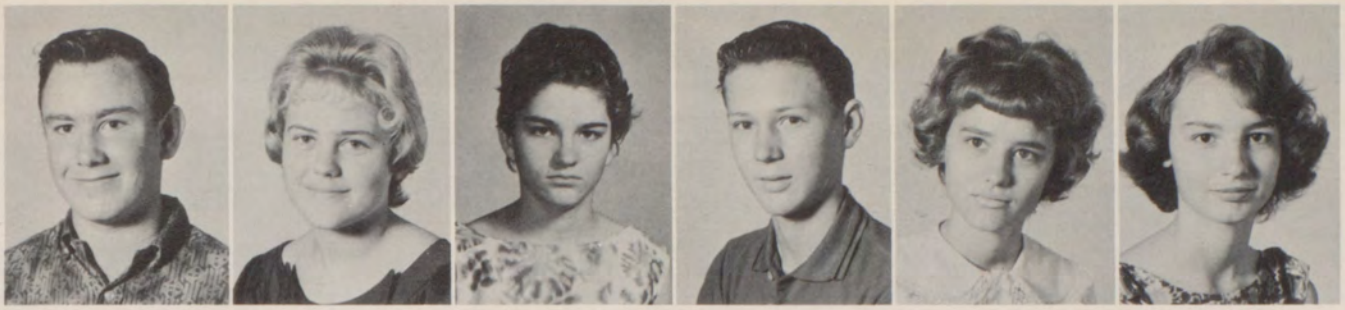

Hallmark,
Charles

Hamerick,
Betty

Hendry,
Betty

Herridge,
Richard

Hodges,
Louise

Hodges,
Rose

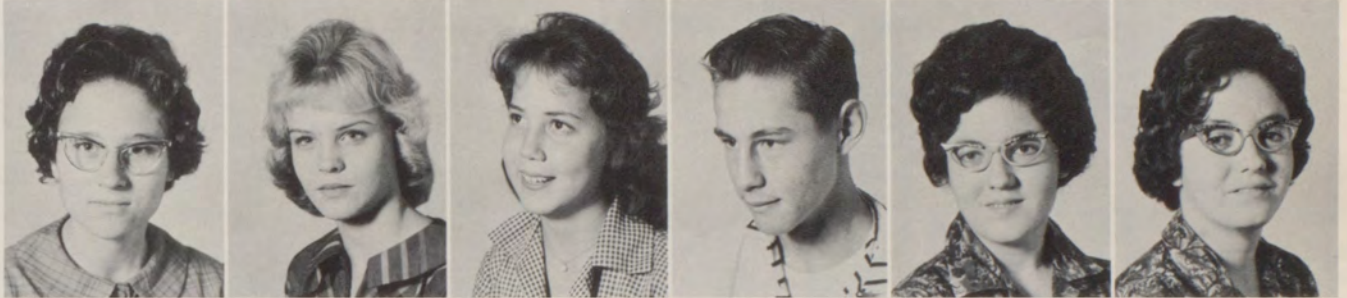

Holland,
Helen

Honeycutt,
Linda

Honig,
Emily

Killen,
Mike

King,
Joyce

King,
Lois



Kinsey,
John

Krauss,
Tony

Larremore,
Jackie

Levensailor,
Billy

Levensailor,
James

Lewis,
Randy



Light,
Virginia

Logan,
David

McBride,
Janey

McDougal,
Pam

Myers,
Larry

Myers,
Sam



Montgomery,
Vic

Nadeau,
Sharon

Najar,
Larry

Osbourn,
Glynn

Owens,
Robert

Overstreet,
Janie



Parks,
Sandra



Patterson,
Patsy



Pehl,
Emy



Pryor,
Stephen



Raesener,
Janeane



Ratliff,
Jeanne



Ratliff,
Sherman



Rice,
Alice



Roberts,
Bonnie



Rogers,
Scott



Ross,
Joyce



Scott,
Alberta



Settemeyer,
Perry



Sheppard,
Dean



Sides,
Johnny



Simpson,
Ronnie



Smith,
Damon



Smith,
Delbert



Sterling,
James



Stewart,
Janis



Strand,
Carlos



Stumfoll,
Karen



Virdell,
Vicki



Walker,
Jimmy



Whatley,
Esther



Whitson,
Patricia



Wiley,
John



Wilson,
Roy

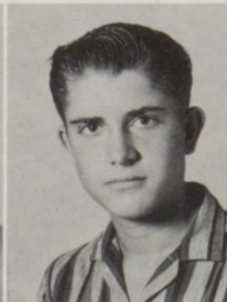

Wilson,
Darrell



Williamson,
Jimmy

CIRCUS

TO-

DAY



ELEMENTARY

EIGHTH GRADE



Aguilar, Alfred
Alderson, Donna
Alexander, Tommy
Allen, Eva Jean
Bauer, Evon



Berry, Etta Belle
Berrien, Jeannette
Bode, Eddie Jean
Bowen, Pamela
Bowman, Pam



Bowers, Betty
Buck, Terry
Carter, Donna Joe
Coble, Ann
Cone, Jimmy



Davis, Melodee
Dansby, Carol
Derrick, Ronnie
Duncan, Tommy
Evans, Hope



Everett, Jimmy
Fuege, Linda
Fowler, Charmane
Fowler, Jimmy
Gibbs, Chuck



Gray, John
Halliburton, Byron
Hallmark, Lynda
Hallmark, Roy Lynn
Harlow, Timmy



Hill, Larry
 Holloway, Ronnie
 Holtzer, Gail
 Homseley, Robert
 Howard, Ray Lynn



Hyatt, Sally
 Inman, Valtin
 Jordan, Vicky
 Kinsey, Rebecca
 Kothman, Milda



Laxon, John
 Ligon, Larry
 Livingston, Mike
 Lockart, Lendon
 Lockart, Tommy

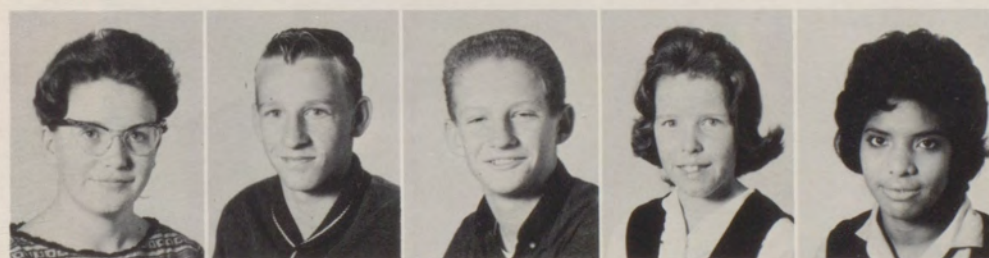

Logan, Pat
 Lucas, Johnny
 Miller, Bill
 Moore, Margaret
 Morales, Della



Moseley, Robert
 Nelson, Kathy
 Nobles, Glenda
 Oestreich, R. C.
 Ormiston, Elva



Patterson, Kenneth
 Pierce, Brit
 Rabb, Sammy
 Raesener, Cynthia
 Parker, Dale



Ratliff, Glenn
Reed, Gary
Rhoades, Kenneth
Ricketson, Carl
Rice, Sally

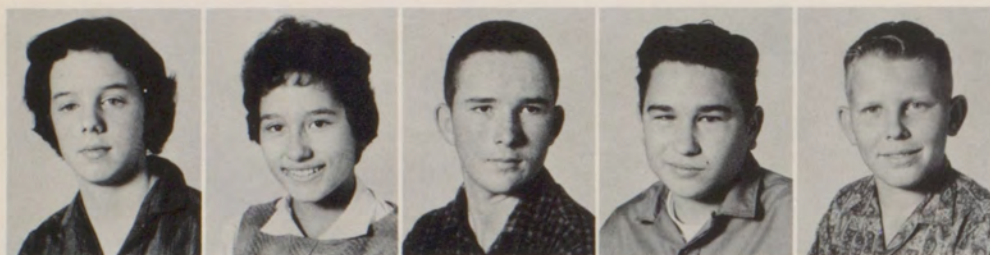

Rogers, Melba
Ronshausen, Shirley
Sawyer, Johnny
Schneider, L. C.
Schuesler, Paul



Scott, Jimmy
Shroyer, Betty
Slaughter, Harvey
Slaughter, Mike
Smith, Carrissa

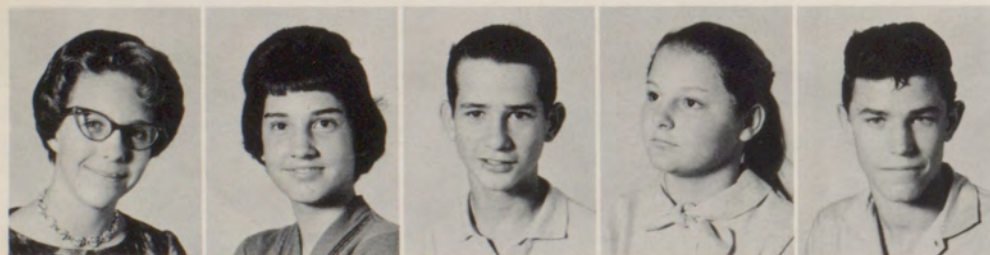

Smith, Tessie
Staedtler, Marsha
Stovall, Clive
Stutte, Susan
Tribble, Harlan



Tuckness, Dolores
Villanueva, Sarah
Waldrope, Donna
Walker, Rheanne
Walker, Geneva



Wells, Jo Allen
West, Tommy
West, Pamela
Whitehad, Dianne
Whitley, Kenneth

SEVENTH GRADE



Wimberley, Lee
Winfrey, Nancy

Winkle, Judy
Wootan, Douglas

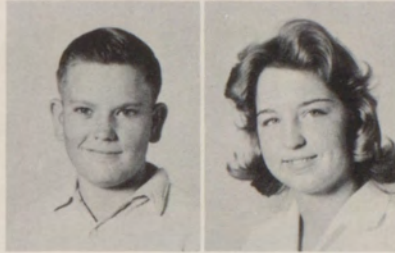

Wootan, Dillon
Wright, Diane



SEVENTH GRADE



Adams, Kenneth
 Adams, Robert A.
 Bauman, DeLores
 Bauman, Lila
 Berryhill, Donald D.



Birk, Betty T.
 Birk, Georgia Ann
 Birk, Inez
 Birk, Shirley
 Bode, Sharon



Bryant, William
 Cates, Sam
 Halliburton, Beulah
 Hallmark, Alice
 Hallmark, David



Hasse, Elginia
 Hohmann, Winona
 Holland, Eddie
 Keese, Leslie
 Kuhn, Billy J.



Lackey, Richard A.
 Light, Douglas
 Little, John C.
 McBride, Heston
 McCall, Bobby



McCormick, Delilah V.
 McGee, Jimmy
 Merkel, Daniel
 Morales, Lenora



Nadeau, Lana
Nixon, Perry D.
Nullmeyer, William
Osbourn, Kenny
Otto, Vernon



Patterson, Carolyn
Pyles, Gregory Lee
Ray, Linda
Robbins, Judy
Ross, Kenneth

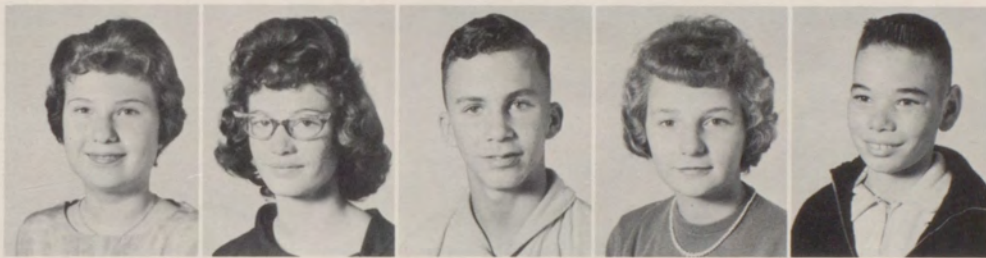

Rusche, Ella Jean
Simpson, Donna
Smith, James
Smith, Peggie L.
Snider, Johnny

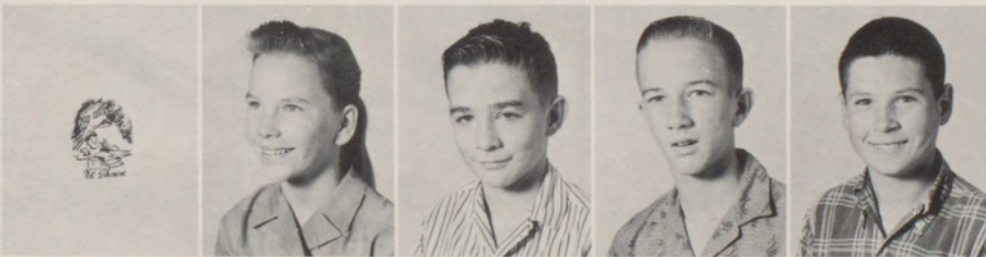

Spencer, J. W.
Spencer, Mary
Stovall, Larry
Tate, James
Tatsch, Melcher



Theiss, Violet Ann
Umfrid, Raymond
Whatley, Taylor
Whitehead, Virginia
Wilson, Valora



Wimberley, Roger
Winfrey, Ann
Wisdom, Alvin
Zucha, Patrick

SIXTH GRADE



Alderson, Keith
 Allen, Linda Kay
 Balko, Mike
 Barclay, Sheryl
 Bigger, Patricia



Brewer, Ronald
 Bryant, Berniece
 Carter, William
 Castelberry, Yvonne
 Crider, Randy



Dansby, Stephen
 Decker, Rod
 Etheredge, Luke
 Feuge, Katherine
 Forgy, Leslie



Fowler, Tom Freddie
 Garcia, David
 Grenwelge, Frances
 Halliburton, Janice
 Hamrick, Douglas



Harned, James
 Harlen, Stanley
 Hawkins, Johnny
 Henderson, James
 Herridge, Waymon



Hill, Patricia Dean
 Hodges, Gordon
 Hunt, Portia Ann
 Jackson, Curtis Clyde



Johnson, Cynthia
 Johnson, Lynn
 Kincheloe, Beverly
 Kleen, Delbert
 Lackey, Sherrial



Land, Jerry Lee
 Landers, Sharon
 Large, Jimmy Lee
 Lawley, Joe M.
 Lentz, Linda



Levensailor, Lynn
 Levensailor, Pamela
 Lewis, Terry Kirk
 Lockhart, Linda
 Lucas, Janice



McBride, Dan Edward
 McCall, Mary
 McDermott, Connie
 McDougall, Woodrow
 McKinney, Carlos

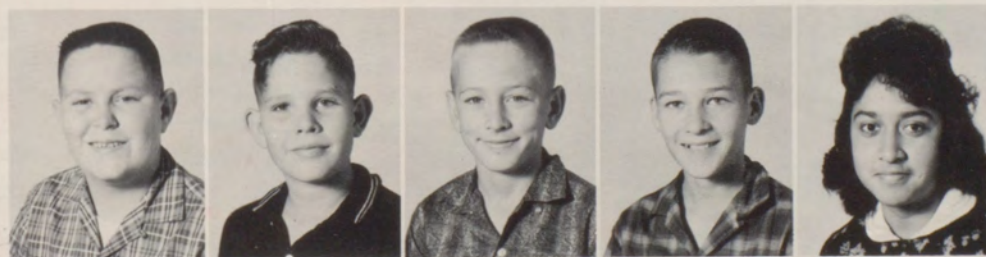

Mabry, James
 Miller, Larry
 Miller, Michael M.
 Milliorn, Walter Jr.
 Najar, Beatrice



Najar, Carmine
 Najar, Catarino Joe
 Osbourn, Joni
 Osbourn, Reggie



Osbourn, Toni
 Patterson, Betty
 Rabb, Richard
 Raesener, Dennis
 Ricketson, James



Roberts, Debby
 Rode, Roland
 Rogers, Jerry
 Russell, David
 Sagebiel, Jerrell



Sagebiel, Sara
 Sawyer, Royce
 Scott, Randy
 Settemeyer, Elaine
 Settemeyer, Herman



Smith, Ivan Keith
 Smith, John
 Stephens, Kenneth
 Taylor, Danny
 Villanueva, Estella



Virdell, Mike
 Walker, Karen
 Wiley, Gary
 Wilson, Judy
 Woodall, Alvis



Wooten, Anthony
 Wooten, Patsy
 Wooten, Rex

SPECIAL EDUCATION

Cates, Mike
Cox, Jackie
Epperson, Jimmie
Schuessler, Stanley
Scott, J. D.



FIFTH GRADE

Alexander, Dennis
Allen, Alice
Allen, Jennie Lynn
Avritt, Luther
Bauman, Gary



Berry, Floyd
Berry, Lloyd
Birk, Sandra
Chitwood, Mary
Collins, Pamela



Cox, Stanley
Duncan, Dana
Elliot, Gwendolyn
Etheredge, Barbara
Forehand, Karen



Fowler, Tommie Ruth
Fuege, Judy
Gage, Lorraine
Garica, Danny
Gifford, Myrl



Greenwood, Lajuonna
Grenwelge, Mary Lou
Hallmark, Gregory
Harlen, Mark
Hasse, Ida Nell





Hill, Jacky
Hodges, Connie
Homesley, Wayne
Howard, Rita
Howell, Mark



Hutto, Wade
Johnson, Doras
Jordan, Johnnie
Krauss, John
Lockhart, Sammy



Lowrance, Clifford
Lundy, Dale
McKinney, Margaret
McPhearson, Sharon
Marler, Frankie



Merkel, Janet
Myrick, Mary Lee
Murchison, Larry
Najar, SalmenLee
Napoléz, Ramon



Nerren, Deborah
Nichols, Lee Roy
Nobles, Lee
Oestreich, Clyde
Osbourm, Terry



Owen, Thomas
Pearson, Bob
Ray, J. Paul
Renken, Mary Jane
Rhodes, Sheril



Robertson, Jimmy
Rogers, Cynthia
Sawyer, Danny
Sherry, Dian
Smith, Kenneth



Smith, Willie
Stowe, Douglas
Stumfull, Patricia
Truex, Alan
Vasterling, Laura

Virdell, Connie
 West, Darrell
 Whitson, Billy
 Wilson, Ronnie
 Winn, Joe



Wisdom, Ronnie
 Wright, Gary
 Wootan, Patricia
 Wootan, Terry
 Wooten, Caroll



FOURTH GRADE

Amsler, Tommy
 Bauman, Charles
 Behrns, Terry
 Berryhill, Roy
 Bilberry, Brit



Brewer, Carol
 Burrow, Brenda
 Buster, Mary
 Buttery, Brenda
 Cox, Larry



Davis, Clarice
 Forehand, Jo Ann
 Gonzales, Kathy
 Gonzales, Rudy
 Greenwood, Donna



Hall, Jim
 Hamrick, Maxine
 Harlow, Rhonda
 Hoerster, David
 Holland, Elaine



Horlen, Brenda
 Horlen, Joseph
 Hoy, Lynn
 Kassell, June
 Lang, Barbara





Lang, Clinton
 Leifeste, Deborah
 Levensailor, Pat
 Lockhart, Louemma
 McAnally, Jo Ann



McBride, Gerald
 McCarty, Deborah
 McCormick, Michael
 McPherson, Billie
 Marschall, Debbie



Matthews, Ramona
 Miller, Marie
 Moore, Karla
 Moseley, Bernadette
 Myers, Roger



Najar, Ester
 Napalez, Cathy
 Nichols, Betty
 Nobles, Wiley
 Otto, Sue



Owen, Hulén
 Polk, Elizabeth
 Reith, Mary Ann
 Rode, Ann
 Rode, Bruce



Sagebiel, Judith
 Sawyer, Sherry
 Smith, Ada Jo
 Stewart, Jack
 Stumfoll, Beverly



Switzer, Darrell
 Tatch, Morlan
 Umfrid, Elton
 Westbrook, David
 Whitson, Deborah



Williams, Sherry
 Williamson, Billy
 Wisdom, George
 Wisdom, Margaret
 Wooten, Diane



Wooten, Larry
Wooten, Patsy



THIRD GRADE

Ainsworth, Michael
Airheart, Patricia
Allen, Judith
Anderson, Larry
Banner, Melanie



Bauman, Ricky
Bigger, Lyle
Birk, Mathilyn
Blair, Danny
Blair, Jimmy



Brewer, Clayton
Brown, Brenda
Bumpus, Bobby Lee
Burton, Bobby
Buster, Clifford



Cantrell, Rodney
Castleberry, Esther
Cates, Linda
Chapman, Karry
Chapman, Kathy



Childers, Jane
Chitwood, Charles
Christopher, Billy
Conley, Alan Dale
Cox, Sylvia



Craven, Lowry
Decker, Terry
Draper, Charles
Duncan, Jonell
Enberg, Benny





Fleming, Donna
Garcia, Rudy
Gonzales, Yolanda
Greeson, Charolet
Hamrick, Wayne



Herridge, John
Herridge, Sharla
Hinkle, Terry
Hodges, Ronnie
Homesley, Deborah



Horlen, Fay
Hunger, Kathy Kay
Hunt, J. B.
Idol, Lance
Kincheloe, Sandy



Krauss, Robert
Landers, Karen
Landers, Steven
Lang, Vivian
Light, Deborah



Ligon, Ernest
Lundy, Keith
McCarty, Lee Roy
McDermott, Ricky
McKinney, Elizabeth



May, Lanny
Myers, Danny
Napolez, Josie
Oestreich, Ralph
Osborn, Don Lee



Patterson, Nita
Powell, Phil
Pyles, Jeanna
Reeves, Judy
Rhoades, Rocky



Ricketson, Judy
Rode, Rhonda
Rogers, Jimmy
Rogers, Karen
Russell, Bryan

Sagebiel, Jannelle
 Schuessler, Henry
 Sherry, Donna
 Smith, Hatch
 Smith, Nancy Jo



Smith, Prisella
 Smith, Wayne
 Stewart, Gary
 Stowe, Cathy
 Suggs, Linda



Talley, Jack
 Tatsch, Milford
 Tolliver, Ray
 Truex, Roberta
 Umfrid, Betty



Umfrid, Ronald
 Virdell, Micky
 Waldrope, Diane
 Wallace, Tommy
 Whitehead, James



Whitehead, Thomas
 Williams, Dee
 Wilson, Don
 Wimberley, Mark
 Wimfrey, Kirk



Wisdom, Donald
 Wisdom, J. R.
 Wofford, Patricia Ann
 Wright, Ronny



SECOND GRADE

Allen, Mary
 Ahrllett, Regina
 Atkison, Sandra
 Baber, Bruce
 Banner, Jamie





Burrow, Becky
Berryhill, Linda
Bridges, Penny
Buttery, Jean
Campbell, Larry



Cantrell, Arden
Christopher, Kathy
Corbet, Harned
Crawford, Bill
Davis, Thomas



Donop, Lu Ann
Dyer, Neta Kay
Elliott, Kathy
Flint, Roy Lynn
Furr, Jerree



Gonzales, Beatrice
Gray, Pauline
Greenwood, Billy
Greeson, Cynthia
Halliburton, Gary



Hallmark, James
Harmon, Nelda
Hoester, Diane
Hopf, Jeffrey
Hoffman, Paula



Hohmann, Donovan
Honig, Herman
Hoy, Billy
Jennings, Debra
Kassell, Leland



Landon, Michael
Lang, David
Leifeste, Sherry
Lentz, Rene'
Leverett, Kathy



Lockhart, Verna
McDermott, Shannon
McMurry, Slana
McPherson, Jim
Marler, Roy

Matthews, Charles
 Mau, Roy Wayne
 May, Danny
 Merkel, Doris
 Merkel, Johnnie



Merkel, Susan
 Miller, Gary Lynn
 Moore, Janice
 Moore, Larry
 Muncy, Rodney



Myers, Elizabeth
 Needham, Nan
 Parks, Judy
 Payne, Billie Merl
 Pierce, Sue Ann



Polk, Karol Sue
 Radetsky, Susan
 Reed, Billy Troy
 Rhoades, Betty
 Roberts, Carl



Roberson, Gena
 Rogers, Patricia
 Rusche, Otto
 Scott, Jerry
 Settemeyer, Cindy



Sherry, Linda
 Sieber, Joe Bill
 Simpson, Vernon
 Smith, Dailon
 Smith, Sheree



Stewart, Diana
 Stewart, Leland
 Tate, Henry
 Thompson, Connie
 Toliver, Floyd



Toliver, Mary
 Troxwell, Charline
 Villanueva, Luis
 Virdell, Mark
 Wallace, Bill





Weathers, Cheryl
 Weeaks, Sharon
 Welgehausen, Debbie
 Welgehausen, Ken
 Westbrook, Jack



Whitehead, Lillie
 Wilson, Carolyn
 Winfrey, Lin
 Wisdom, Roy Dean
 Wisdom, Steven



Wooten, Billy Ward
 Wooten, Dean
 Wooten, Gene
 Wooten, Rachel
 Wooten, Rebecca



Wright, Adele
 Zucha, Patsy

FIRST GRADE



Airheart, Barbara
 Atkison, Glen
 Berryhill, Deborah
 Bigger, Deborah
 Bilberry, Timothy



Bridges, John
 Bumpus, Ira Dee
 Buster, Tom
 Christian, Wanda
 Crabtree, Wayne



Davidson, Francis
 Dees, Russell
 Duncan, Joel
 Feuge, Bette
 Flint, Iline Fay

Frederick, Deborah
 Freeman, Joe
 Gonzales Jr., Alfred
 Gonzales, Henry
 Gonzales, Pedro



Gonzales, Ricky
 Greenwood, Kathy
 Haines, Rodney
 Harden, Deborah
 Hoester, James



Hohmann, Doyle
 Horlen, Elaine
 Hutto, Carole
 Hyatt, Sharon
 Johnson, Celia



Jordan, Vena
 Kuhn, Jan
 Landon, Kimberly
 Lawson, Mary
 Lockhart, Joe Allen



McDermott, Linda
 McGee, Danny
 Marschall, James
 May, John Walter
 Mau, Jimmie



Merkel, David
 Montez, Rose Mary
 Morgan, Lisa
 Moss, Marla
 Myrick, Penny Lou



Najar, Francis
 Napolez, Linda
 Needham, Margaret
 Nichols, Mary Ann
 Nobles, Vera



Otto, Cary Blane
 Roderiquez, Sylvia
 Rusche, Miranda
 Sawyer, Larry
 Schuessler, Linda





Sherry, Karen
 Smith, Debie
 Smith, Ricky
 Staats, Kathy
 Stowe, Sandie



Talley, Billy
 Tatsch, Yolanda
 Taylor, Jimmie
 Umfrid, Caral
 Victory, Warner



Watt, Pamela
 Webb, Judy
 Weldon, Geraldine
 Westbrook, Gordon
 Whitaker, Anita



Wisdom, John
 Wisdom, Marthy

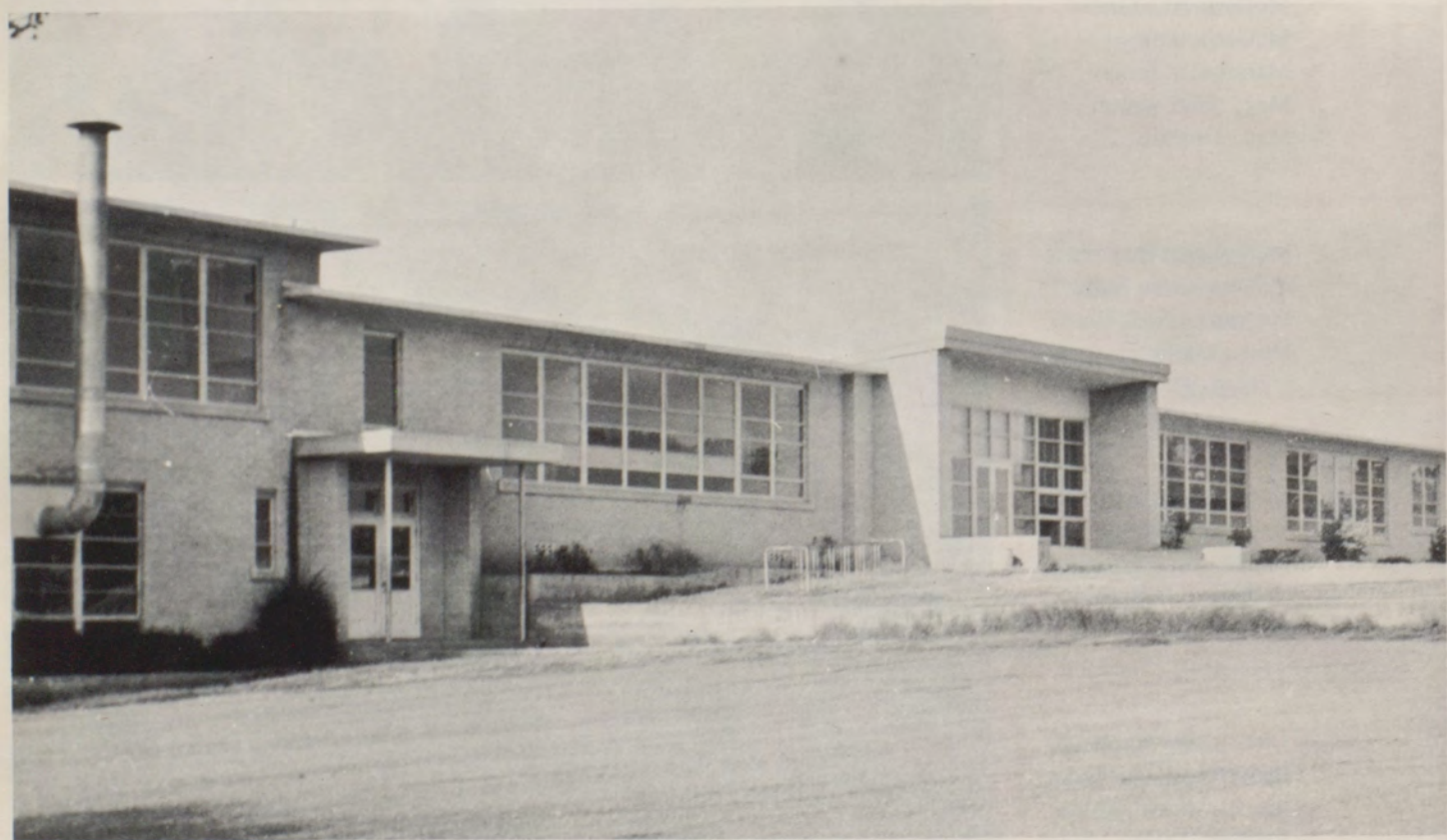



FAVORITES



MR. L. H. S.

ALLEN LOGAN



MISS L. H. S.

PEARLENE LEVENSAILOR



SENIOR FAVORITES

SAMMY OFFER

JOAN KASSELL



JUNIOR FAVORITES

PAT KOTHMANN

LESTER OSBOURN



SOPHOMORE FAVORITES

CHARLES STEADTLER

SHARON FAIN



FRESHMAN FAVORITES

JANIE OVERSTREET

DEAN SHEPPARD



BEST ALL-AROUND

TOMMY FARR

KAREN ROGERS



HOMECOMING QUEEN

JOHNILEE BARRY



FOOTBALL SWEETHEART

SUE SHEPPARD



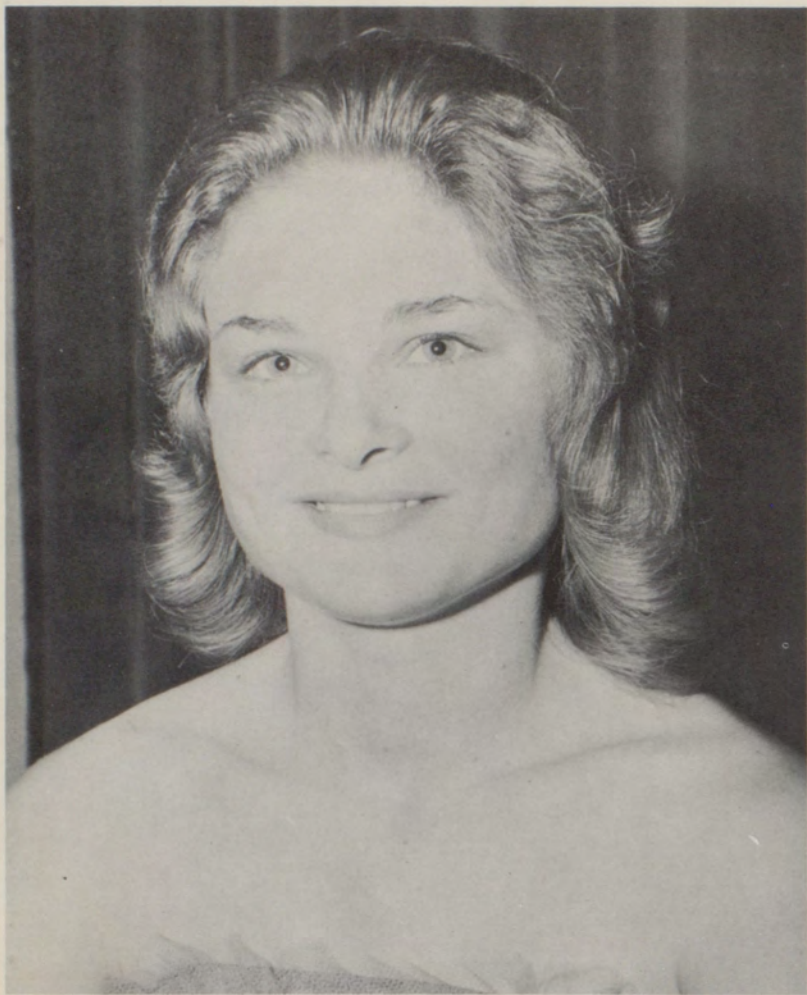

FFA SWEETHEART

BITSY HALLMARK

FHA BEAU

JAMES STOTTS





VALENTINE SWEETHEART

SANDY GARRETT



VALENTINE BEAU

GARY MCGEE



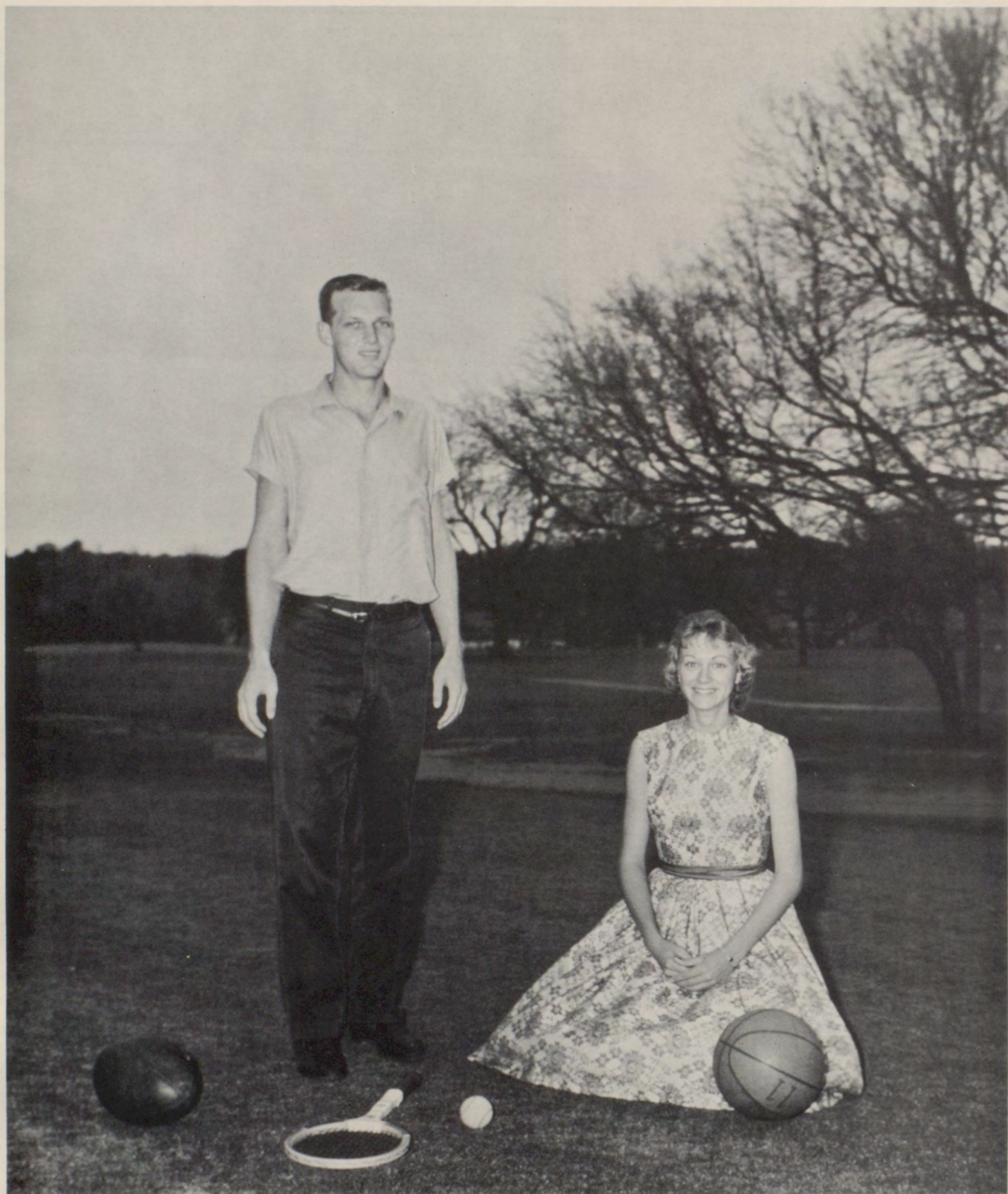

MOST ATHLETIC

JIMMY SIMPSON

GAIL HOPSON



BAND SWEETHEART AND BEAU

LAURA LEA TURBIVILLE

LES INMAN

WHO'S WHO



Scientific
JOHNNY FOWLER



Scholarship
PEARLENE LEVENSAILOR



Cooperative
LAURA TURBIVILLE



Personality
JOAN KASSELL



Leadership
SAMMY OFFER



Artistic
KAY BODE



Achievement
WYNONA BEHRNS



Activities
PHYLLIS WHITT

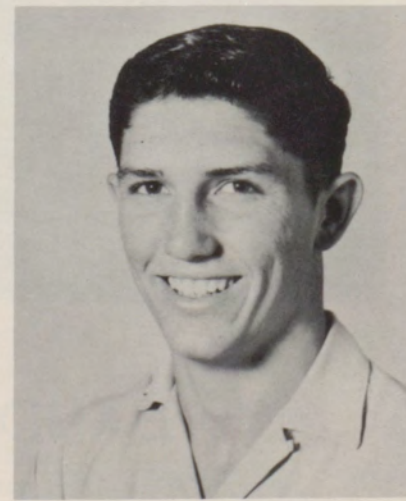

Athletic
ALLEN LOGAN



ACTIVITIES



STUDENT COUNCIL



President ALLEN LOGAN
 Vice President PETE FOWLER
 Secretary LAURA TURBIVILLE

Treasurer C. P. LITTLE
 Reporter KAY BODE



ANNUAL STAFF



Editor--PHYLLIS WHITT



Co-Editor--KAY BODE



Sponsor--MRS. McSWEEN



NATIONAL HONOR SOCIETY



President LAURA LEA TURBIVILLE
 Vice President JAMIE WINKLE
 Secretary MILDRED ALLEN

Treasurer WYNONA BEHRENS
 Reporter MARTHA SAWYER



BUZZ STAFF



Editor PEARLENE LEVENSAILOR
 Co-Editor LENDON BAUER
 Co-Editor CLAY HALLMARK

Secretary JOAN KASELL
 Treasurer PAULA HOLLAND



FUTURE FARMERS OF AMERICA



President JAMES STOTTS
 Vice President BEN STEWART
 Secretary JAMES WINKEL
 Treasurer DERRAL RUSSELL
 Reporter GARY LARREMORE
 Sentinel ALTON STEADTLER

THE F. F. A.
JUDGING TEAMS





FUTURE HOMEMAKERS OF AMERICA



President LAURA LEA TURBIVILLE
 V. President PEARLENE LEVENSAILOR
 Secretary MARILYN SMATHERS
 Treasurer KAROLYN DERRICK
 Reporter SANDY GARRETT
 Songleader BERTIE SULLIVAN

Songleader EVELYN CHAMBERLAIN
 Pianist ALBERTEEN RATLIFF
 Sgt. at Arms GAIL HOPSON
 Sgt. at Arms LINDA OESTREICH
 Historian PAT KOTHMANN
 Parliamentarian COILA MOSS



PEP SQUAD



President WYNONA BEHERNS
 Vice President KAY BODE
 Secretary BITSY HALLMARK

Treasurer GAIL HOPSON
 Reporter BERTIE SULLIVAN

CHEERLEADERS



JOHNILEE BARRY
Senior



JOHNNYE KAYE OVERSTREET
Junior



DIANE NALLS
Sophomore

BITSY HALLMARK
Head

VICKI VIRDELL
Freshman





LLANO HIGH SCHOOL MARCHING BAND



CLARENCE BERRIEN
Drum Major



LLANO HIGH SCHOOL CONCERT BAND



President JOHNNIE LOU WALKER
Vice President JOHNNY FOWLER
Secretary SANDY GARRETT

Treasurer C. P. LITTLE
Reporter SUE SHEPPARD



LINDA GOULD
Head



SUSIE DERRICK
Senior

MAJORETTES



JANICE FOX
Junior



SHERRY HARLOW
Sophomore



JUNIOR HIGH BAND



CHEERLEADERS

Head--SHIRLEY RONSHAUSEN
 CHARMANE FOWLER
 RHEANN WALKER
 JUDY WINKEL
 SHARON BODE



MAJORETTES

Drum Major--ANN COBLE
 DONNA WALDROPE
 NANCY WINFREY
 CAROL DANSBY
 DIANE WRIGHT

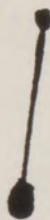

SIXTH GRADE BAND



LETTERMAN'S ASSOCIATION



ONE ACT PLAY



JUNIOR PLAY



MATH CLUB



CHORAL CLUB

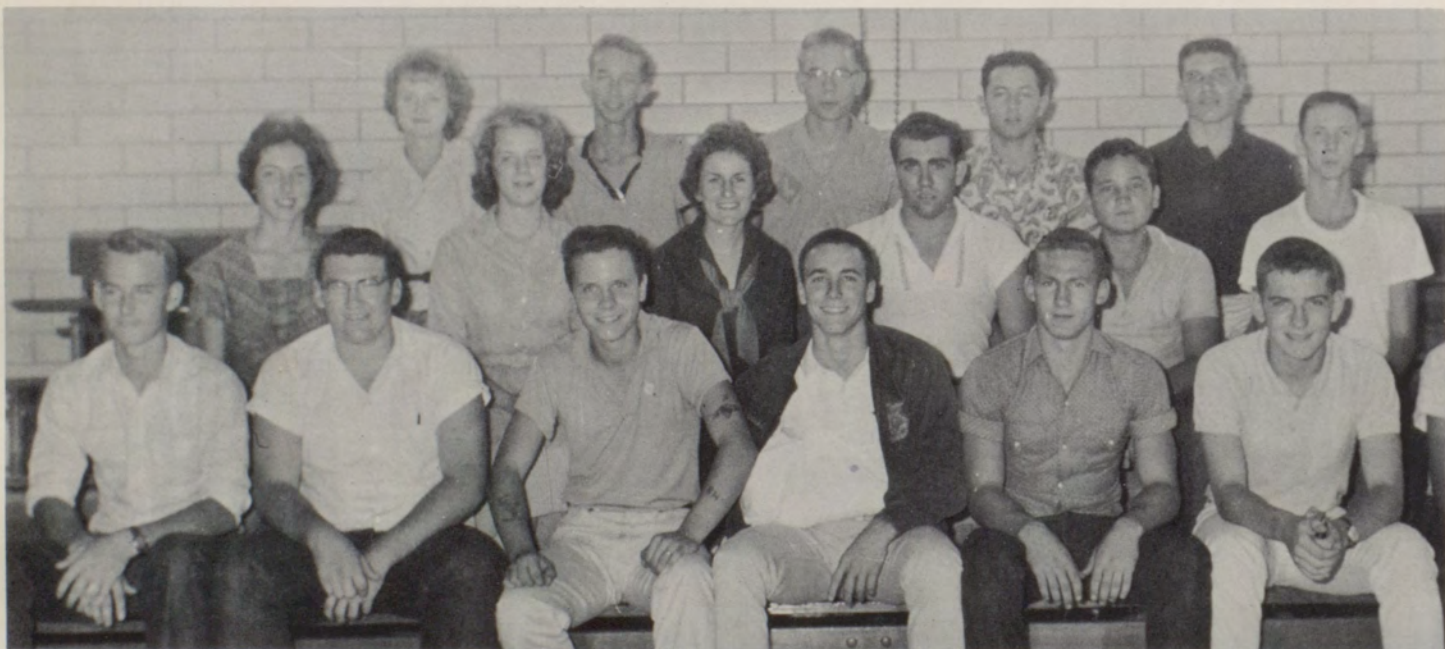

SCIENCE CLUB



SPORTS



FRONT ROW: Mgr. Davis Hallmark, Raymond Gonzales, Kirk Hodges, Mike Rogers, Charles Staedtler, James Winkel. MIDDLE ROW: Lendon Bauer, Tommy Farr, Derral Russell, Murray Shannon, Ernest Villanueva, James Wright, Alton Staedtler. TOP ROW: Leonard Oliver, Jesse Berry, Gary McGee, Allen Logan, Jackie Justis, Lester Osbourn, and Dayton Land.

COACHES

ALLEN LOGAN



Head Coach BOB FREDRICK
 Coach BOYD MURPHY
 Coach AL LANGE

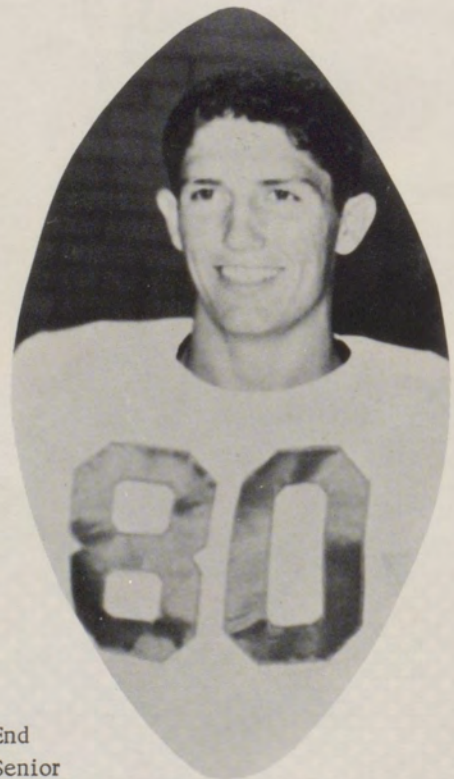

End
 Senior
 Captain
 All-District

MIKE ROGERS



Quarterback
Sophomore

RANDY LEIFESTE



Quarterback
Junior

RAYMOND GONZALES



Halfback
Sophomore

DERRAL RUSSELL

CHARLES STAEDTLER



Fullback
Sophomore

KIRK HODGES



Halfback
Sophomore

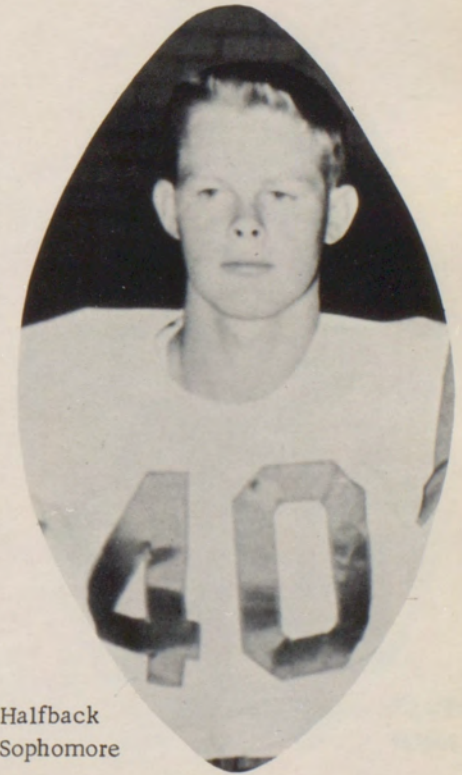

Halfback
Sophomore

TOMMY FARR



End
Senior

JIMMY SIMPSON



End
Junior

JAMES WRIGHT



Guard
Junior

JAMES WINKEL

LEONARD OLIVER



Tackle
Junior

ALTON STAEDTLER

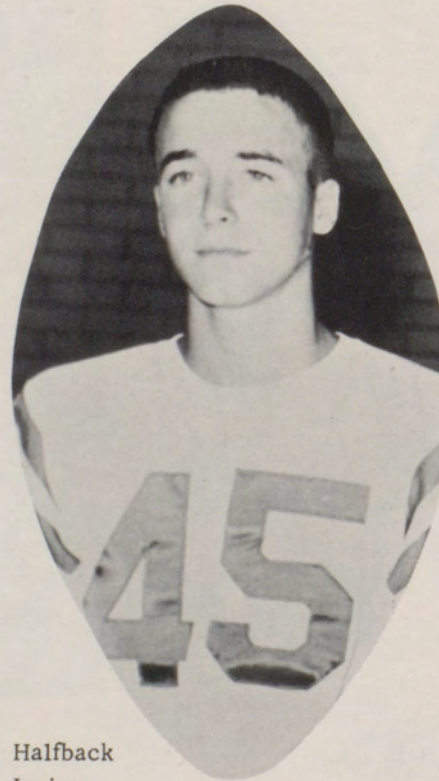

Halfback
Junior

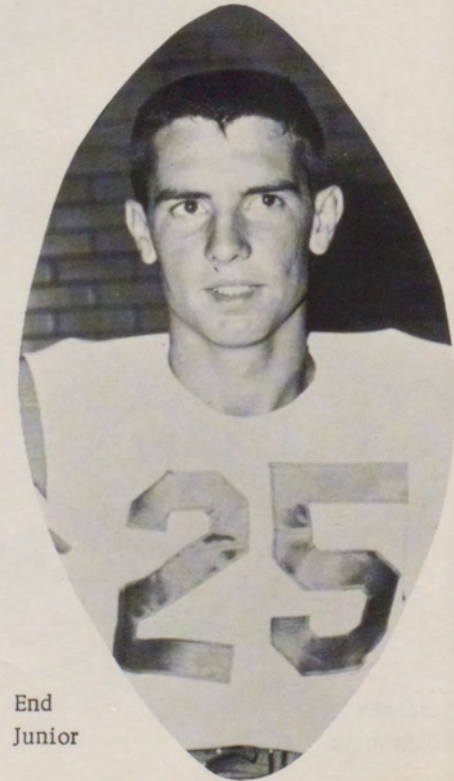

End
Junior

LENDON BAUER



Center
Junior

ERNEST VELLANUEVA

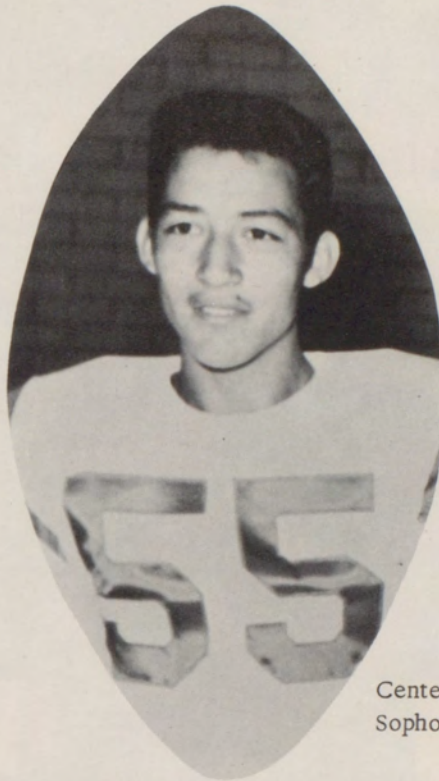

Center
Sophomore

GARY McGEE



Guard
Senior

LESTER OSBOURN

DAYTON LAND

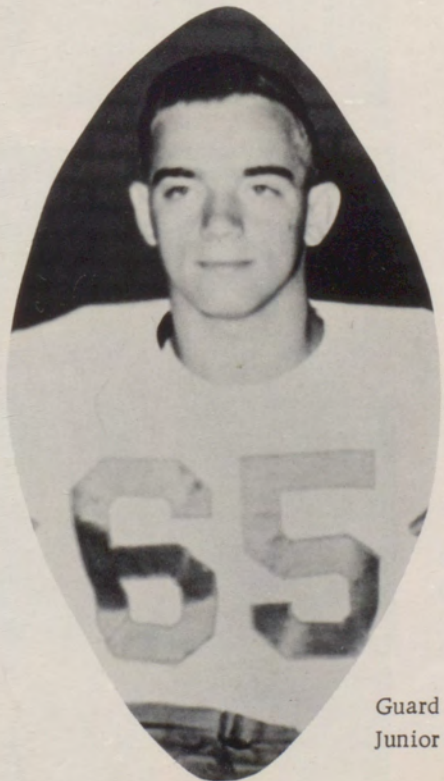

Guard
Junior

JESSE BERRY

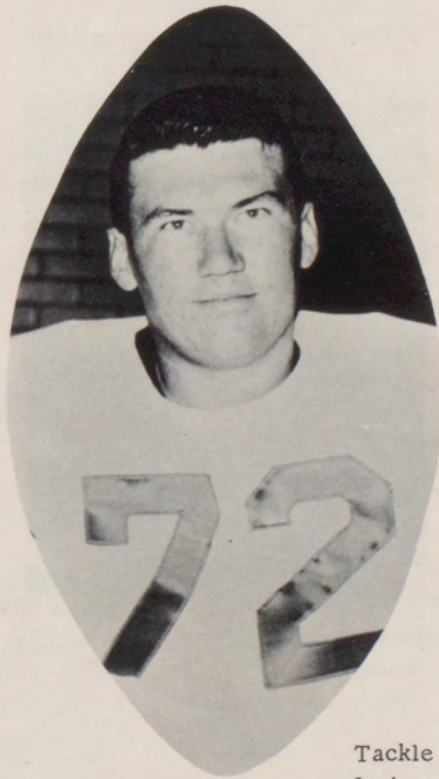

Tackle
Junior



Tackle
Junior



"A" TEAM

BACK ROW, left to right: Manager Hallmark, Simpson, Justis, Lawson, Bauer, Coach Lange. FRONT ROW, left to right: Winkle, Rogers, Ratliff, Leifeste, Fowler.

LENDON BAUER



Lettered 1 yr.
Junior

JACKIE JUSTIS



Lettered 1 yr.
Senior

PETE FOWLER



Lettered 2 yr.
Junior

BOY'S SPORTS

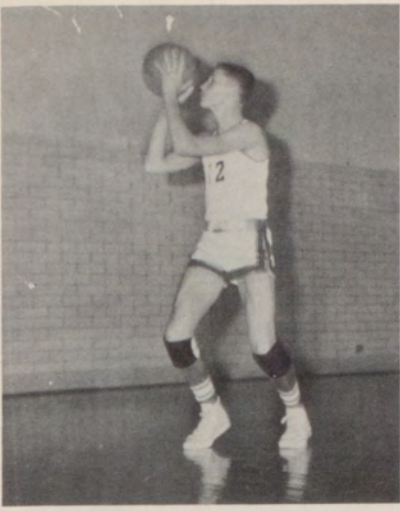

RANDY LEIFESTE
 Lettered 1 yr.
 Junior



JAMES WINKLE
 Lettered 1 yr.
 Junior



BILLY RATLIFF
 Lettered 2 yr.
 Junior



MIKE ROGERS
 Lettered 1 yr.
 Sophomore



MELVIN LAWSON
 Lettered 1 yr.
 Junior

JIMMY SIMPSON
 Lettered 1 yr.
 Junior

