

**BR**



**JACKETLAND**











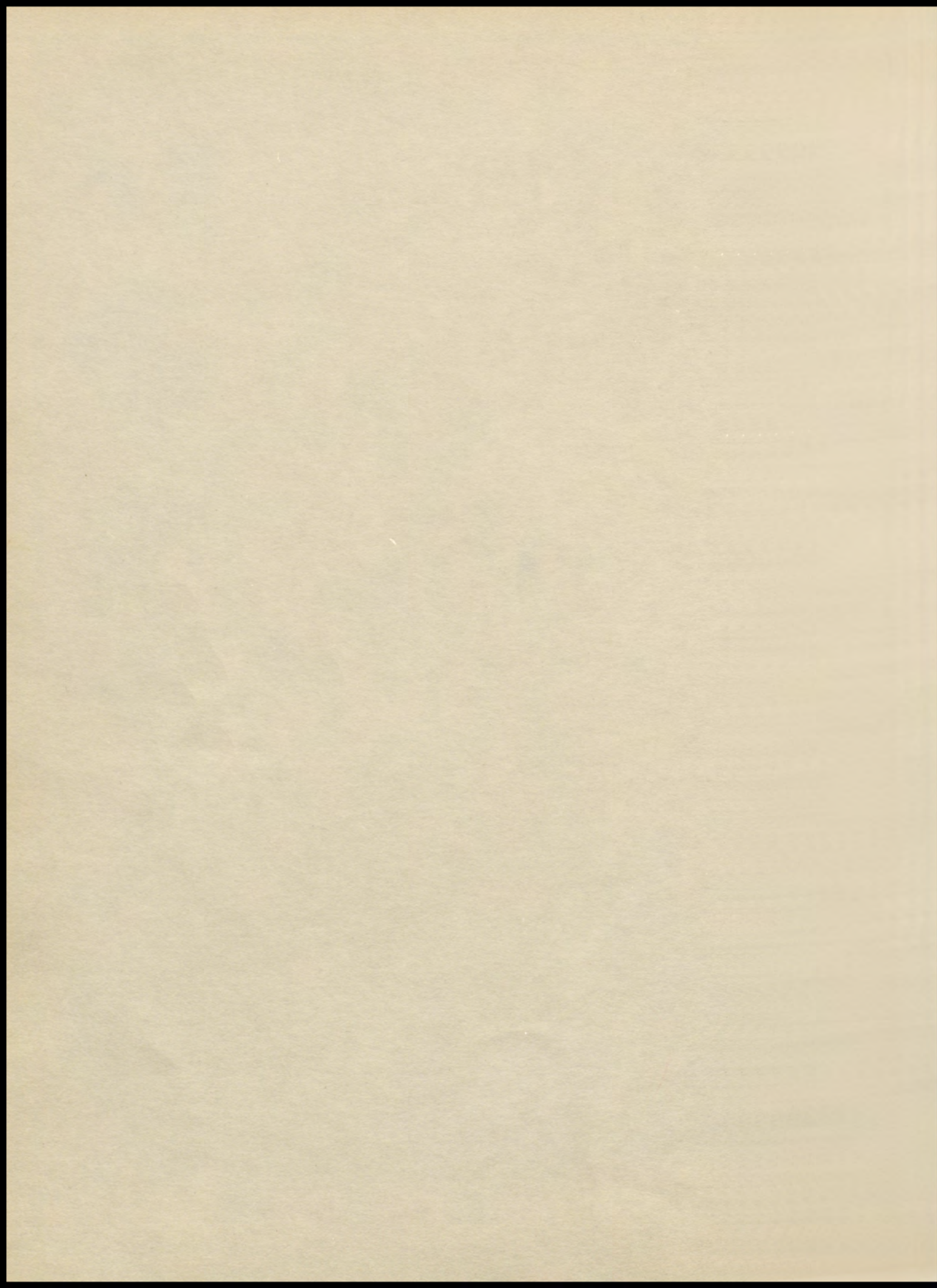



W.C. the Journal 1844



We, the Annual Staff, Present the

Llano

Llano,

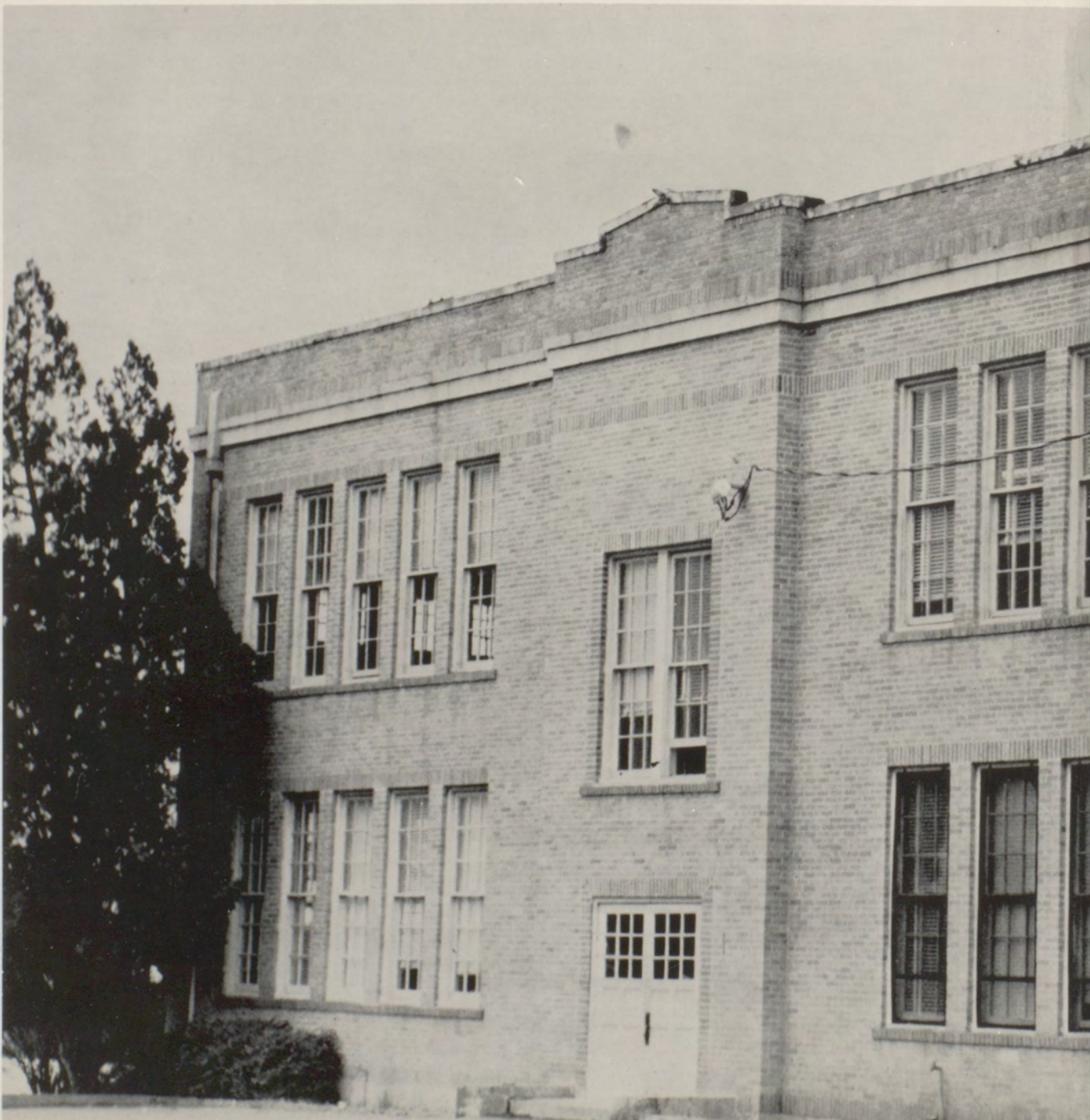



# 1963 Jacketland

## High School

Texas



### CO-EDITORS

Coila Moss  
David Morgan

### ADVISOR

Mrs. Kathleen Maxwell

## Table of Contents

DEDICATION	4
ADMINISTRATION	5
FACULTY	8
CLASSES	13
FAVORITES	63
ORGANIZATIONS	75
SPORTS	93
CLASS OF 1963	109
ADVERTISEMENTS	113
BOOSTER	132



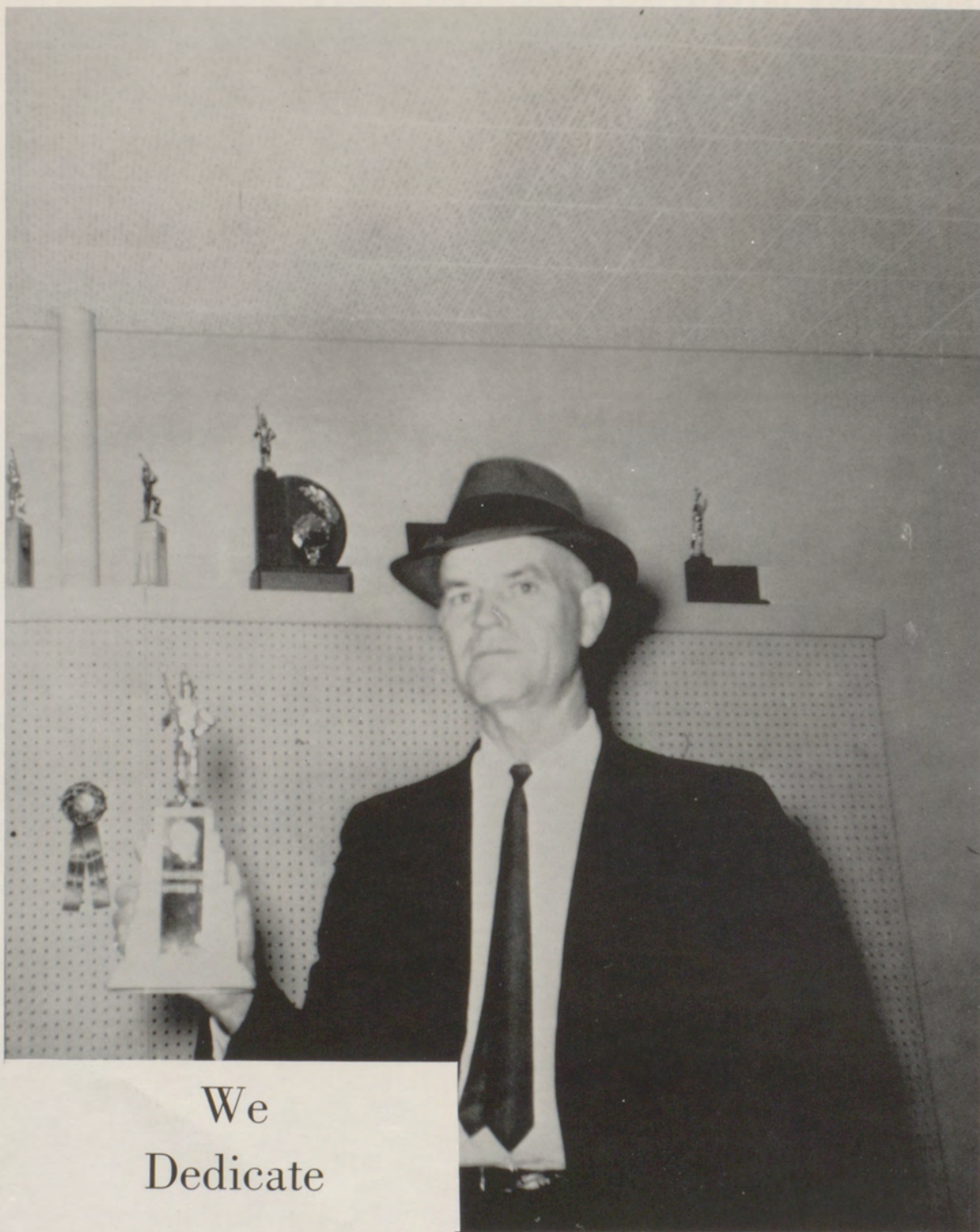

We  
Dedicate

We, the Annual Staff of Llano High School, proudly dedicate this Jacketland to Mr. T. A. Short for his outstanding work as band director, class sponsor, and friend to all.

T. A. SHORT  
Band Director



# Administration

"Ours is the only country deliberately  
founded on a good idea."

*John Gunther*







Miss Iva Vest

MR. C. M. NALLS, Superintendent





J. R. CHAPMAN  
Llano High School  
Principal



M. A. MONTGOMERY  
O. Henry  
Principal



GEORGE PECHACEK  
Elementary  
Principal



MRS. DOROTHY HALLMARK  
High School Secretary



Dr. Garland L. Dansby is president of the Llano School Board. Shown with Dr. Dansby (center) are Board Members James Epperson, M. F. Wright, Dr. Dan Hoerster, Eddie Renken, School Secretary Iva Vest, Superintendent C. M. Nalls, Board Members Lee Duncan, and Jim Stumfoll.





MR. BOYD MURPHY  
Bachelor of Science Degree  
Howard Payne College  
History, Coach

MR. JOHN GULDEN  
Master of Science Degree  
University of Tennessee  
Science



MRS. KATHERINE  
HAMPTON  
Bachelor of Science Degree  
Abilene Christian College  
Math, P.E.

MRS. PAULINE RATLIFF  
Bachelor of Arts Degree  
Howard Payne College  
English



MR. DEE HAMPTON  
Bachelor of Science Degree  
Texas A. & M.  
Math, Science

MR. GEORGE WRIGHT  
Bachelor of M.E. Degree  
Texas Christian University  
Counselor







MR. ROBERT FREDERICK  
Hardin Simmons College  
Bachelor of Science Degree  
Coach

MRS. KATHLEEN MAXWELL  
University of Texas  
University of Missouri  
Daniel Baker College  
Master of Arts-English  
Bachelor of Journalism  
Bachelor of Science in  
Education  
Speech and Spanish



MR. ALBERT LANGE  
Southwest Texas State  
College  
Master of Education Degree  
Coach

MR. EUGENE RUSSELL  
Texas A&M College  
Master of Education  
Agriculture



MRS. ANNA SHIP  
Southwest Texas State  
College  
Bachelor of Science Degree  
Homemaking

MR. EARL DUGGINS  
Stephen F. Austin  
Bachelor of Science Degree  
Typing, English, Bookkeep-  
ing



MR. MARK ABERNATHY  
Texas A&I College  
Bachelor of Science in  
Chemistry  
General Science and  
General Mathematics







MISS SAMMY JO WILLIAMS  
Bachelor of Arts Degree  
Baylor University  
English, World History

MR. AUBREY MARSHALL  
Bachelor of Science Degree  
Howard Payne College  
Texas History, Civics,  
General Science, English



MRS. JEWEL GREGORY  
Bachelor of Science Degree  
University of Texas  
World History, English

MR. T. A. SHORT  
Master of Education  
Degree  
Sul Ross College  
Junior High Band, High  
School Band

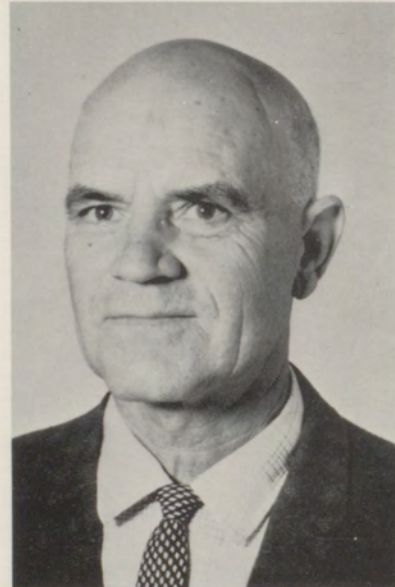

MR. LEN STEAKLEY  
Bachelor of Science Degree  
Texas A.&M.  
Vocational Agriculture,  
Study Hall

MISS JUNE BURKETT  
Bachelor of Science Degree  
University of Texas  
Homemaking, Study Hall







MRS. C. BEATY



MRS. CASSADAY



MRS. CLYMER



MRS. EDWARDS



RALPH GARRETT



MRS. HICKMAN



MRS. LITTLE



M. A. MONTGOMERY



MRS. PECHACEK



MYRON SCHNEIDER



MRS. TINSLEY





THELMA  
ATCHISON



NELL  
BAUMAN



LORA  
BEACH



COLLINS  
BEATY



MELBA  
BRUENGER



HAZEL  
CUNNINGHAM



PANZEE  
FIKES



MARY  
GARRETT



SIAMBRA  
GRAY



MARGERY  
LINDSEY



MARY  
MARSHALL



MARY  
MORGAN



ALMA  
OWEN



FAY  
RENICK



EMILE  
SCHNEIDER



ALMA  
SETTEMEYER



RUBY  
TURBIVILLE



FADEAN  
WILSON



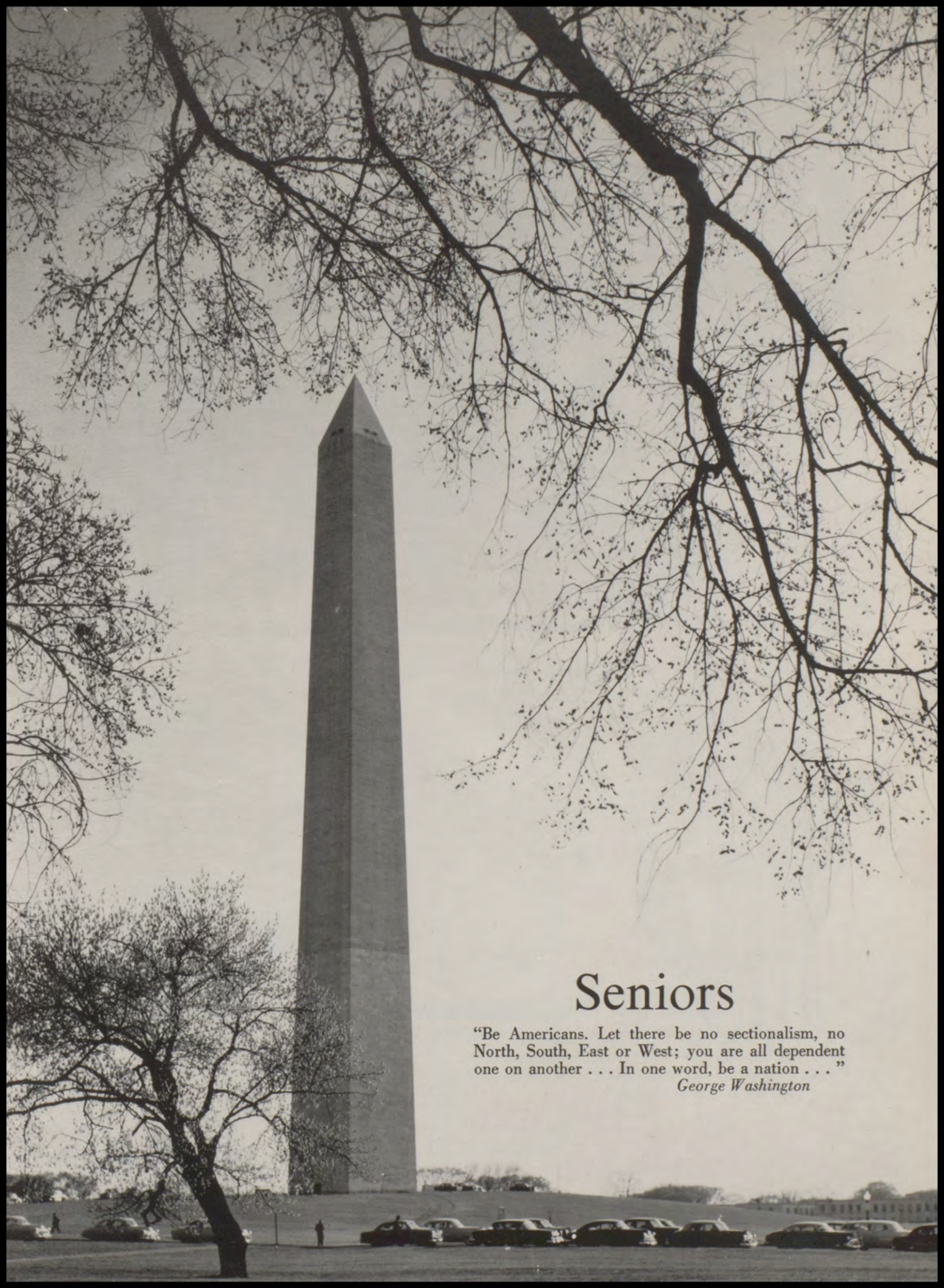

## Seniors

"Be Americans. Let there be no sectionalism, no North, South, East or West; you are all dependent one on another . . . In one word, be a nation . . ."

*George Washington*



# Clay Hallmark Leads Senior Class



SENIOR CLASS OFFICERS shown above are (r. to l.): Clay Hallmark, president; Randy Leifeste, vice-president; Sue Sheppard, secretary; and Lester Osbourn, treasurer.



SONG: Moon River

COLORS: Red and White

FLOWER: Carnation

MOTTO: "Not Finished,  
Just Begun"

SPONSORS: Mrs. Allie Ratliff  
Mr. Albert Lange







MILDRED ALLEN

National Honor Society 3, 4; Interscholastic League Ready Writing 3, 4; FHA 1, 2; Interscholastic League Science 3, 4; Science Cl. 3, 4; Choral Cl. 2; FTA 4; State Contestant Ready Writing 4; Who's Who-Scholastic; Latin Club 2; An. St. 4; Buzz St. 2; Ed. Spanish Mag. "El Alamacen."

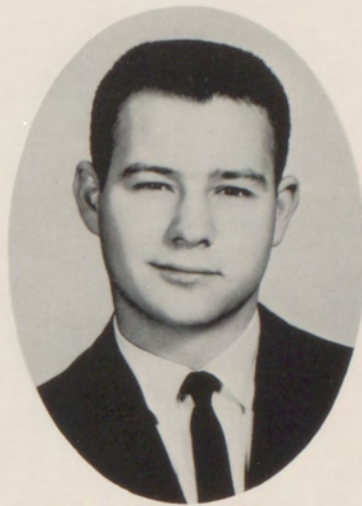

DONALD BALKO

Student Council 1, 2, 4; Debate 3, 4; Science Cl. 2, 4; Jr. Play; Buzz Staff 3; An. 3; Band Beau 4; Band 1, 2, 3, 4; Band Vice-Pres. 4; Interscholastic League 1, 2, 3, 4.

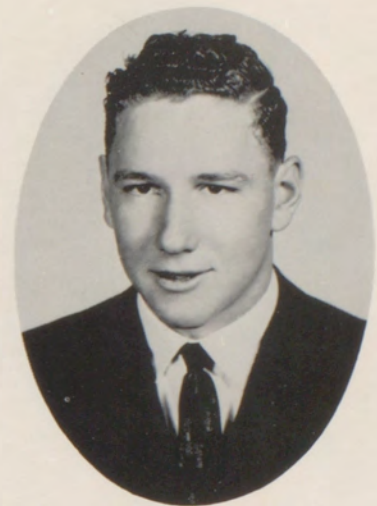

LENDON BAUER

Buzz 2, 3; Buzz Co-Editor 3; "L" As. 2, 3, 4; Football 1, 2, 3, 4; Lettered 2, 3, 4; Math Club 3; Basketball 3; Lettered 3; Sophomore Favorite.

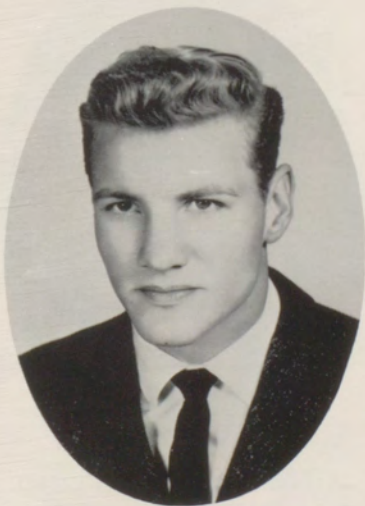

JESSE BERRY

Buzz 3; Track 1, 2, 3; District Track 3; "L" As. 3; Football 1, 2, 3; Annual Staff 4; State Meet, 880-yard Run 4.

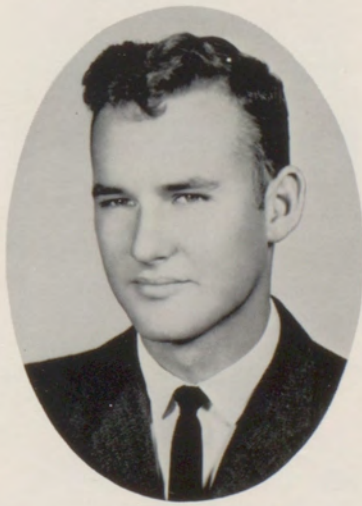

KENNETH BUNTYN

FFA 2, 3; Science Club 2, 3.



LARRY BUSH

Transfer from Salado 2; Debate 3, 4; Science Club 4; Track 3, 4; State Meet, 180-yard High Hurdles 4; "L" As. 4.





CLAIRLEAN CRENWELGE  
Annual 2, 3; Pep Squad 1, 2, 3,  
4; Vice-President 4; Buzz 3.



JACQUELIN DAHL  
FHA 1, 2, 3; Pep Squad 1, 2, 3;  
Choral 2, 3; Junior Play.



ANDREA DONOP  
Pep Squad 1, 2, 3, 4; President  
4; FHA 1, 2, 3, 4; Buzz Staff 2,  
3; Choral Club 2; Annual 4;  
Junior Play Usherette.



SUE FAUGHT  
Transfer from Union 3; Basket-  
ball 1, 2, 3; Volleyball 1, 2, 3;  
Pep Squad 1, 2, 3; Junior Favor-  
ite; Most Athletic 3; Softball  
1; FHA 1, 2, 3, 4.



PETE FOWLER  
Class Pres. 1, 2; FFA 1, Chpt.  
Rep.; An. St. 2, 3, 4; Jr. Play;  
Track 1; Letterman's As. 2-4;  
Vice-Pres. 3; Pres. 4; Basket-  
ball 1-4; Letter-2, 3, 4; Golf 1,  
2, 3, 4; Medalist; Science Cl. 1,  
2, 3, 4; Stu. Coun. 1, 2, 3, 4;  
Vice-Pres. 3; Pres. 4; Powder  
Puff Cheerleader.



JANICE FOX  
Band 1, 2, 3, 4; Majorette 2-4,  
Head 4; UIL Ensembles 1, 2, 3,  
4; FHA 1-4; Parl. 4; An. St. 3,  
4, Club Ed. 4; FTA 4; Choral 3;  
Homecoming Queen; Jr. Play  
Usherette.





SANDY GARRETT

Valentine Sweetheart 3; Class Fav. 2; Class Treas. 3; Stu. Coun. 4; Rep. 4; Interscholastic League Ensemble 2,3,4; Band 4 yrs.; Rep. 2; Sec. 3; Drum Major 4; Stage Band 1; FHA 4 yrs.; Rep. 2,3, Pres. 4; Annual 2,4; Staff Ed. 4; Jr. Play; Choral Club 3; Tennis 3,4.



GARLAND GRAY

FFA 1; Science Club 4.

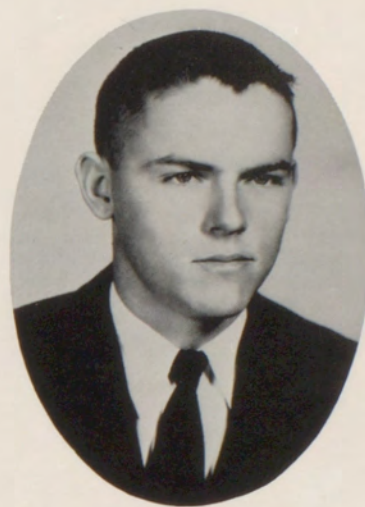

CLAY HALLMARK

Class Treasurer 1, Vice-Pres. 3, Pres. 4; Buzz Staff 4 yrs., Co-Editor 3; Ed. 4; Student Council 4; Treasurer 4; Football Manager 1; Annual 2,3; Math Club 2; Latin Club 2; Junior Play.

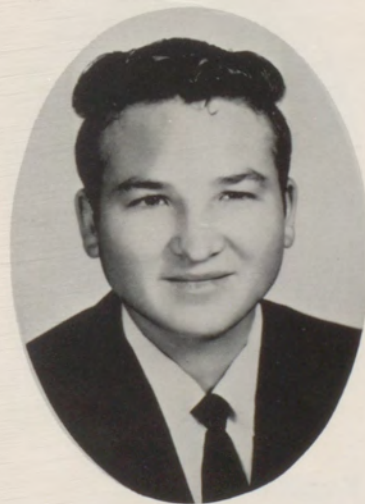

JIMMY HARLOW

FFA 1,2; Choral Club 4; Science Club 3.



GAIL HOPSON

Miss LHS; Basketball 4 yrs., Lettered 4 yrs., All-District 2,3,4, Capt. 2,3,4; Most Athletic 3; "L" Assn. 2,3,4, Sec. 4; FHA 1,2,3,4, Sgt. at Arms 3, Vice-Pres. 4; Stu. Coun. 1,3,4; Band 1; Pep Squad 2,3,4, Treas. 3, Sub-Cheerleader 3, Head 4; Tennis 1,2,3,4, Dist. Camp 1.



PATRICIA KOTHMANN

Junior Favorite; Junior Play Usherette; Pep Squad 1,2,3,4; FHA 1,2,3,4, Historian 3; Choral Club 2; Buzz Staff 3; Annual 4; FTA 4.



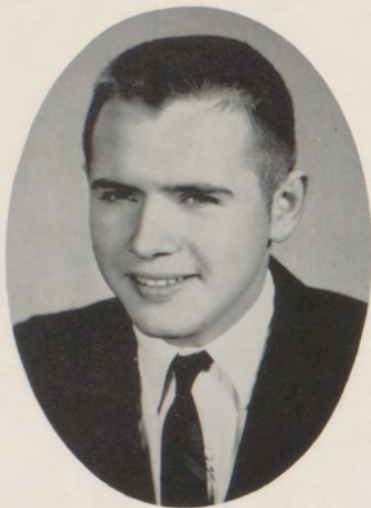

RANDY KUYDENDALL  
4-H Club; Football 2, 3; Lettered 2, 3; Annual 4; Track 1.



DAYTON LAND  
FFA Livestock 1, 2, 3, 4; FFA Meats 1, 2, 3, 4; Football 1, 2, 3, 4; Lettered 3 yrs.; Capt. 4; Hon. Mention; All-Dist. 4; Track 2, 3; Lettered 2; Jr. Play; Math Club 2; "L" Assn. 2, 3, 4.



MELVIN LAWSON  
FFA 1, 2; Basketball 1, 2, 3, 4; Track 1; Par. Ag. Procedure Team 1; One-Act Play Stage Chairman; Speech Play 4.

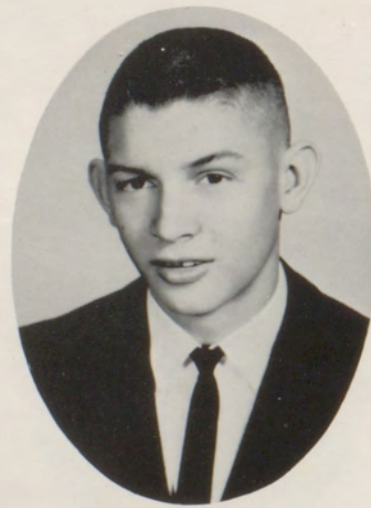

RANDY LEIFESTE  
Football, Lettered 3, 4; Basketball 3, 4; Capt. 4; 2nd Team All-Dist. 3; All-Tourn. 3; Tennis 1, 2, 3, 4; Dist. Champ 2; FFA 1, 2, 3, 4; No. Sense 4; Class Favorite 4.



SANDRA McPHERSON  
FHA 1, 2, 3, 4; One-Act Play 4; Pep Squad 1, 2, 3; FTA 2; Choral Club 2, 3, 4; Inters. League Ready Writing 2; Shorthand 3; Buzz 2, 3; Jr. Play; Hmkr. of Tomorrow Award 4; Val. Sweetheart Nominee.



KAREN McWILLIAMS  
Band 1, 2, 3, 4; Inters. League Ensemble 2, 3, 4; FHA 1, 2, 3, 4; FTA 4; Annual 4; Adm. Editor 4; Choral Club 2, 3, 4; Jr. Play; Inters. League Pers. Speech 4; One-Act Play Stage Crew 4; Speech Play 4.





MARY ANN MAXWELL

Tr. From Ref.; Bd. 1, 2, 3, 4; Reg. Tw. 2, 3, 4; Hmc. Nom. 1; Val. Duch. 2, 3; UIL Decl. 1, 3; Prose Rdg. 4; Run. - Up Pr. Cl. Fav. 3; Who's Who Pers.; Cho. Cl. 4; Pres. 4; FHA 2, 3, 4; Corr. Sec. 3; Pr. Cl. 1, 2, 3; Buzz 4; Feat. Ed. 4; An. 3, 4; Ad. Ed. 3; Art Ed. 4; NHS 4; Sp. Cl. 1, 2; Sc. 3; One-Act Pl. 4; Soc. Ed. BobcatBlab 3; Bd. Sweetheart 4.



PAT MERKEL

Pep Squad 1, 2, 3, 4; Sub-Cheerleader 4; Sec. 4; Buzz 3; Choral Club 2, 3; Homecoming Nominee 3; Latin 2; FHA 1, 2, 3, 4.



DAVIE M. MORGAN

Band 1, 2, 3, 4; UIL Cornet Trio 1; UIL Brass Ensemble 1, 3; District Band 3; Slide Rule 1; Science Club 1, 2, 4; Vice-President 2; Treasurer 4; UIL Number Sense 2; Tennis 2; Buzz 2, 3; Annual 2, 3, 4; Co-Editor 4; Junior Play 3; Golf 2, 3, 4; UIL Typing 3.



COILA MOSS

Band 1, 2, 3, 4; Parl. 2, 3; UIL Solo 2; Ensemble 3, 4; Student Council 3; NHS 2, 3, 4; Vice-Pres. 2; An. 4; Co-Ed. 4; FHA 1, 2, 3, 4; Parl. 3; Buzz 2, 3; Jr. Play; One-Act Play 3; Math Club 2, 4; UIL League Number Sense 2; Science Club 2, 3; Who's Who Activities.



LEONARD OLIVER

FB 1, 2, 3, 4; Lettered 3, 4; BB 1, 2; Track - Lettered 1, 2, 3, 4; Dist. Champ. Pole Vault 1, 2; Reg. 1, 2; "L" As.; FFA 1, 2, 4; Math Cl. 3; Jr. Play Usher; One-Act Play 4; Buzz 4; Treas. 4; An. 4; Bus. Mgr. 4; Who's Who Ath. 4; Choral Cl. 4; Greenhand Parl. Team 1; Track - Co-Champ and Co-Record Holder - Pole Vault 4.



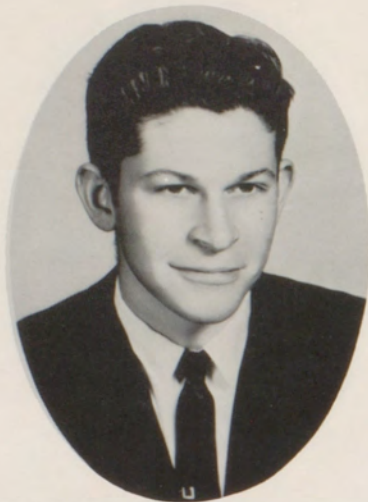

CURTIS OSBOURN

FFA 1, 2; FFA Livestock Judge 2; Parliamentary Procedure Team; 4-H Rifle Team 3, 4; State Contest 3.



LESTER OSBOURN

FFA 1, 2, 3, 4; State Champ. Livestock Judging Team 4-H 4; Jr. Fav.; FB Lettered 3, 4; Honorable Mention All District 4; FHA Beau 4; Class Treasurer 4; Science Cl. 3; "L" As. 3, 4; Annual 4.

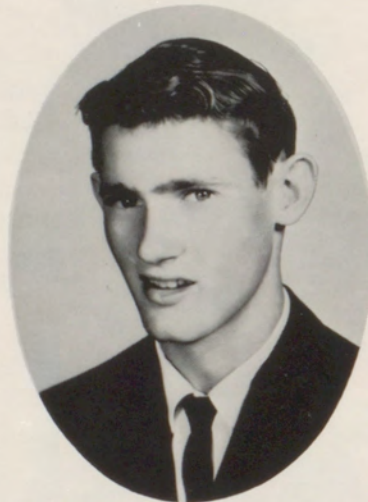

EDDIE OVERSTREET

FFA 1, 2, 3, 4; One-Act Play 4; Valentine Beau 4; Track 1, 2, 3; Football 1, 2, 3.



ALBERTEEN RATLIFF

Bd. 1, 2, 3, 4; Stage Bd. Pianist 3; Interscholastic League Piano Solo 3; FHA 1, 2, 3, 4; Pianist 3, 4; Latin Cl. 2; Choral Cl. 2, 3, 4; As. Pianist 2; Pianist 3, 4; NHS 4; FTA 4; Who's Who-Music 4; Interscholastic League Solo Accomp. 3, 4; Interscholastic League Typing 4.



BILLY RATLIFF

Mr. L.H.S. 4; Stu. Coun. 2, 3, 4; Vice-Pres. 4; Workshop 4; State Conv. 4; An. 1, 2, 3, 4; Photo. 4; "L" As. 2, 3, 4; Vice-Pres. 4; BB 1, 2, 3, 4; Lettered 2, 3, 4; Capt. 4; Sci. Cl. 1, 2, 3, 4; Treas. 3, Vice-Pres. 4; Math Cl. 1, 2, 3; Vice-Pres. 3; Golf 1, 2, 3, 4; Tennis 1, 2, 3; Jr. Play; Buzz 1, 2, 3.





CANDY REED  
Choral Club 2,3,4; UIL 1st Dist.  
Persuasive Speech 4; UIL Po-  
etry Interpretation 4; Band 4;  
Annual Art Editor 4.

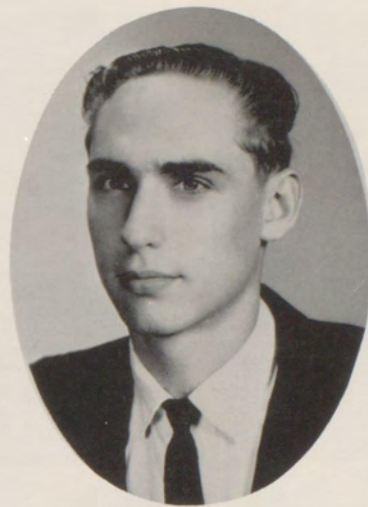

DEXTER SAGEBIEL  
FFA 1,2,3,4, Outstanding Chap-  
ter Farmer 2, Lone Star Farm-  
er 3; Football 1,2; State Cham-  
pion Livestock Judging 4-H 4,  
Greenhand Sec., Chapter Pres.  
4, Meats Team 4.



PATTY SCHNEIDER  
Band 1, 2, 3, 4; Ensemble 2,3,4;  
FHA 1, 2, 3, 4; Choral Club 2,3,  
4; Buzz Staff 1.



BILL SCHNEIDER  
FFA 1, 2, 3; Speech Play 4.

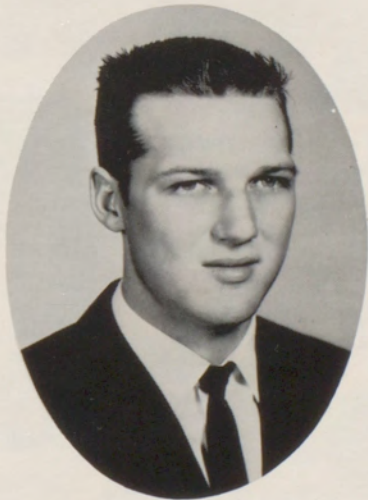

JIMMY SIMPSON  
FFA 2,3; Lettermen's Club 2,3,  
4; Most Athletic 3; Football 3;  
Basketball 2,3; Captain 3; Track  
2, 3.



SUE SHEPPARD  
FHA 1,2,3,4, Treas. 4; Band 1,  
2,3,4, Pres. 4; NHS 4, Treas.  
4; Buzz 1,3,4; Homecoming  
Queen Nom. 1,2; Freshman  
Fav., Sr. Class Fav.; Class  
Vice-Pres. 1,2, Class Sec. 3,  
4; UIL One-Act Play 3,4; UIL  
Prose Reading 4; Football  
Sweetheart 3; FFA Sweetheart  
4; Who's Who Artist; An. St. 4,  
Art Ed. 4.





CAROL SMARR

FHA 1, 2, 3, 4; Choral Club 2, 4; Band 1; Pep Squad 2, 3; Sub-cheerleader 2; Junior Play Ush-erette; Buzz 3; Basketball 3; District One Act Play Crew 4; Latin Club 2; Annual 3.

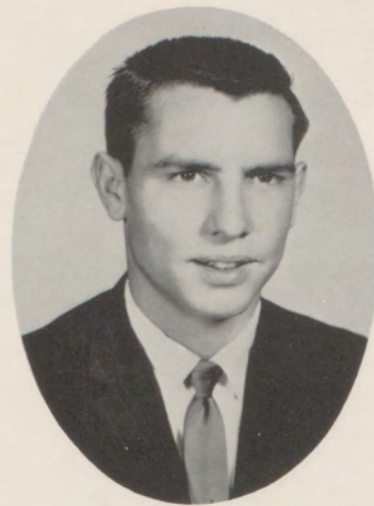

ALTON STAEDLER

FFA 1, 2, 3, 4; Sentinel 2, 3; Parl. Procedure Team 1; Track 1; Football 2, 3; Lettered 3; Class Favorite 1; Junior Class Sergeant-at-Arms; Stu. Coun. 1; Letterman's Club 3, 4; An-nual 4.



PAT TREADWAY

Transfer from Midland 3; FHAI 4.



JAMES WINKEL

FFA 1, 2, 3, 4; Meats and Livestock Judging Teams 1; Treas. 2; Sec. 3, 4; An. St. 1, 3, 4; Managing Ed. 4; Stu. Coun. 2, 3; NHS 2, 3, 4; Vice-Pres. 3; Pres. 4; "B" Team Cl. 2; "L" As. 3, 4; Sci. Cl. 2, 3, 4; Jr. Play; Jr. Cl. Pres.; FB 2, 3, 4, Lettered 3, 4; BB 2, 3, 4, Lettered 3, 4; Track 2; Tennis 1, 3, 4; Dist. Champ Boys Jr. Singles 1; 2nd Boys Doubles 3, 4; ISL Sci. Contest and Num-ber Sense 4; Winner of Gen. Sci. Medal 4, Biol. 2, Chemistry 3; Best All Around 4.

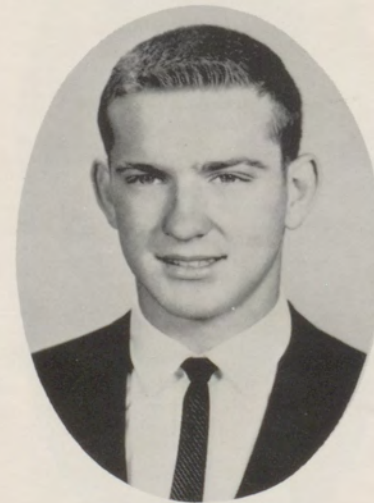

JAMES WRIGHT

Debate 3, 4; Sci. Cl. 2, 3, 4; "B" Team Cl. 2; "L" As. 3, 4; NHS 2, 3, Sec. 3; An. St. 4, Ma-terials Ed. 4; Buzz St., Sports 4; Jr. Play; FB 1, 2, 3, 4, Lettered 3, 4; BB 2; Track 3, 4; Powder Puff Cheerleader 3, 4; Latin Club 2; National Merit Letter of Commendation 3, 4.



This was LHS!



Watch those calories, girls!



Is that hard work, girls?



Did you make it, Eugene?



What you looking at, Dexter?



The good stage crew!

### Speech Class Picks, 'My Last Duchess' for IL One-Act Play



Sue Sheppard

Leonard Oliver

Eddie Overstreet

Maxwell

Rog



# Jr.-Sr. Banquet



Mike Rogers reads the Senior Prophecy.



Mr. George Wright sang; Alberteen played.



"Fish" Waldrope, Bode, Harris, Dansby and Winfrey serve at Junior Banquet.





# Juniors

"There may be men who can live without political rights and without opportunity of free individual development, but I think this is intolerable for most Americans."

*Albert Einstein*

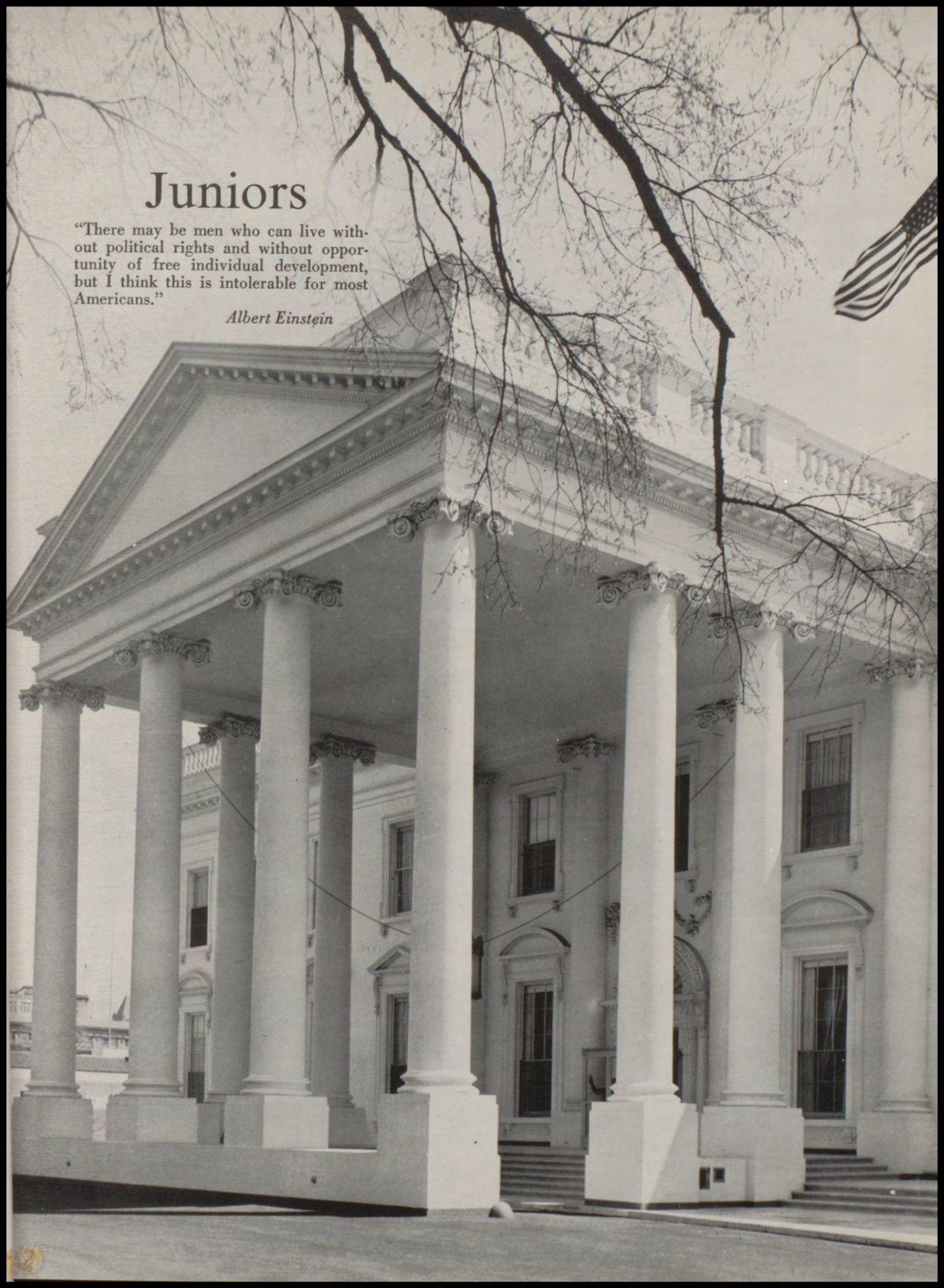



# Lloyd Beesley Leads Junior Class



HARD-WORKING JUNIOR CLASS OFFICERS are (top row, l. to r.): Mike Rogers, Lloyd Beesley (president), Nancy Hohmann, Martha Sawyer, and Joan Wilson.



Pat  
Ainsworth

Lloyd  
Beesley

Charles  
Birk

Roy  
Birk

Joyce  
Black

Susan  
Cohen



Charles  
Dalchau

Sharon  
Fain

Nathan  
Garrett

Leonard  
Grenwelge

Raymond  
Gonzales

Eddy  
Gould



Gene  
Hall

DeWayne  
Harlan

Nola Beth  
Harlow

Sherry  
Harlow

Kirk  
Hodges

Nancy  
Hohmann





Sandra  
Holtzer



Rayburn  
Houston



Wynell  
Howard



Billy  
Jennings



John  
Johnson



June  
Johnson



Sandra  
Kassell



Joyce  
King



Brian  
Larremore



Gary  
Larremore



Norman  
Lawson



Frosty  
Miller



Hazel  
Moore



Dianne  
Nalls



Johnny  
Nerreh



Mary  
Oehler



Horace  
Oestreich



Linda  
Oestreich



Eugene  
Ormiston



Bette  
Otto



Mike  
Rogers



Darrel  
Russell



Martha  
Sawyer



Murray  
Shannon



Pat  
Shoemaker



Charles  
Staedler



Gerald  
Tuckness



Ernie  
Villanueva





Roger Walker



Wynell West



Joan Wilson



Jim Winn



For the sake of the Play?

Wynell West lays the law down to her exposed, two-timing boy friend, Derral Russell, in the final act of the Junior Play "Oh, Promise Me!"



### Powder Puff Highlights





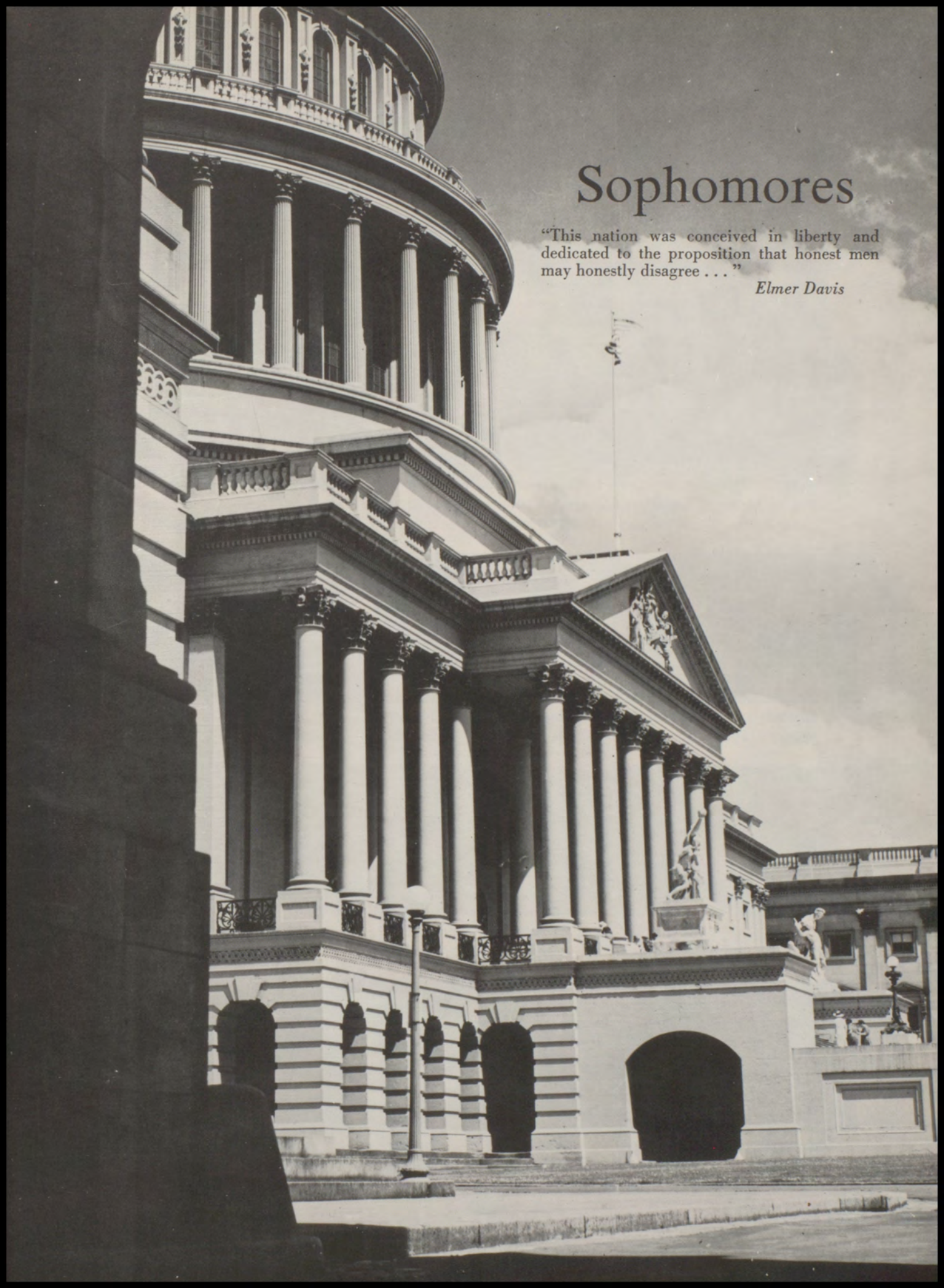

# Sophomores

"This nation was conceived in liberty and dedicated to the proposition that honest men may honestly disagree . . ."

*Elmer Davis*



# Damon Smith Heads Sophomores



FOUR SOPHOMORE CLASS OFFICERS included Damon Smith (president), Vicki Virdell, Jane McBride, and Billy Wootan.



Susanne  
Adams

Patricia  
Ahrlett

Glendal  
Alexander

Johnny  
Brewer

Linda  
Bush

Johnny  
Clawson



Duane  
Conley

Leon  
Craven

Danny  
Decker

Randall  
Gray

Sandra  
Gray

Linda  
Grider

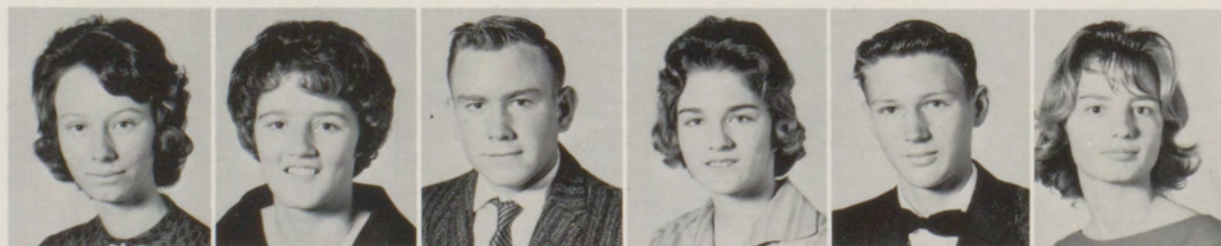

Brenda  
Halliburton

Rita  
Halliburton

Charles  
Hallmark

Betty  
Hendry

Richard  
Herridge

Rose  
Hodges





Mary H.  
Holland



Emily  
Honig



Linda  
Honeycutt



Mike  
Killen



Lois  
King



Joyce  
King



John  
Kinsey



Tony  
Krauss



Jacqueline  
Larremore



James  
Levensailor



Randy  
Lewis



Virginia  
Light



Janie  
McBride



Pamela  
McDougald



Larry  
Meyers



Sam  
Myers



Larry  
Najar



Sharon  
Nadeau



Glynn Dell  
Osbourn



Freddie  
Overstreet



Janie  
Overstreet



Robert  
Owen



Pat  
Patterson



Emlyn  
Pehl



Gordon  
Ponton



Stephen  
Pryor



Janeane  
Raesener



Franklin  
Ratliff



Jeanne  
Ratliff



Sherman  
Ratliff





Alice  
Rice



Bonnie  
Roberts



Alberta  
Scott



Perry  
Settemeyer



Dean  
Sheppard



Johnny  
Sides



Ronnie  
Simpson



Damon  
Smith



Delbert  
Smith



Janis  
Stewart



Karen Sue  
Stumfoll



Homer  
Tipton



Vicki  
Virdell



Jimmy  
Walker



Patricia  
Whitson



Roy  
Wilson



Darrell  
Wilson



Jimmy  
Williamson



Billy J.  
Wootan



Linda  
Reed

Football season and bonfires! School spirit was high when this bonfire soared a night before the Jacket-Puncher district battle here.





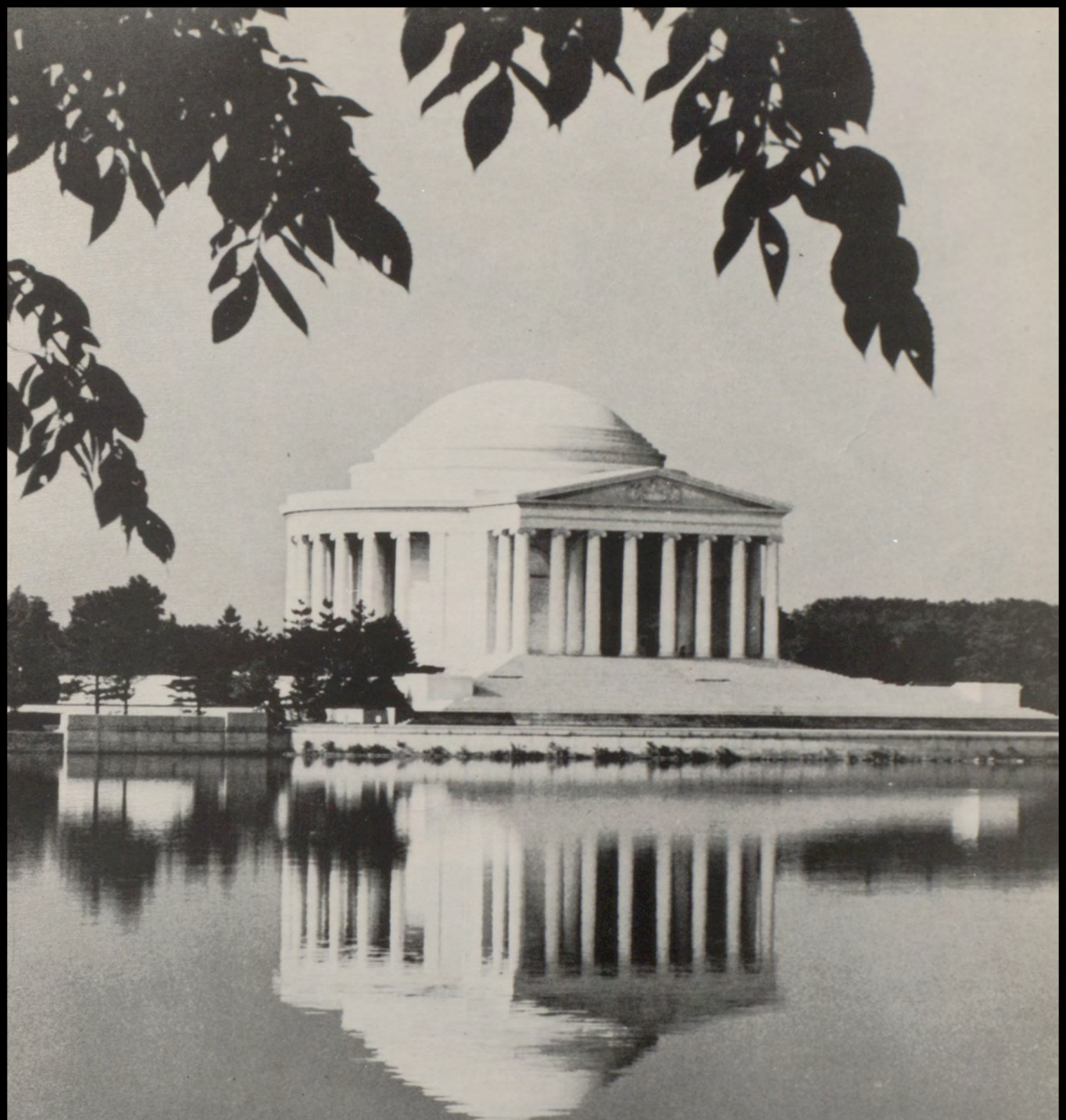

## Freshmen

"May (the Declaration of Independence) be to the world what I believe it will be, to some parts sooner, to others later, but finally to all, the Signal of arousing men . . . to assume the blessings and security of self-government."

*Thomas Jefferson*



# Jimmy Cone, Freshman President



JIMMY CONE (bottom row, r. to l.) led one of LHS' largest freshman classes. Serving with him were Cindy Raesener, and (top row) Donna Waldrope and Sammy Rabb.



Alfred  
Aguilar

Evon  
Bauer

Jennette  
Berrien

Etta  
Berry

Jacky  
Berry

Eddie Jean  
Bode



Ronnie  
Bryan

Terry Don  
Buck

Donna Jo  
Carter

Ann  
Coble

Jimmy  
Cone

Carol  
Dansby



Melodee  
Davis

Paula  
Davis

Jimmy  
Decker

Bobby  
Enberg

Jim  
Everett

Jerry  
Faught





Linda Feuge



Charmane Fowler



Jimmy Fowler



Ted Garvin



Chuck Gibbs



John Gray



Ronald Grimes



Byron Halliburton



Lynda Hallmark



Roy Hallmark



Timmy Harlow



Susan Harris



Larry Hill



Ronnie Holloway



Gail Holtzer



Robert Homesley



Ray Howard



Sally Hyatt



Valtin Inman



Jim Johnston



Becky Kinsey



Milda Kothmann



John Laxon



Larry Ligon



Mike Livingston



Lendon Lockhart



Tommy Lockhart



Pat Logan



Johnny Lucas



Ronnie Mansell





Bill  
Miller

Margaret  
Moore

Robert  
Moseley

Kathy  
Nelson

Glenda  
Nobles

R. C.  
Oestreich



Elva  
Ormiston

Sammy  
Rabb

Cindy  
Raesener

Glenn  
Ratliff

Gary  
Reed

Kenneth  
Rhoades



Sally  
Rice

Dennis  
Richardson

Carl  
Ricketson

Melba  
Rogers

Joyce  
Ross

Johnny  
Sawyer

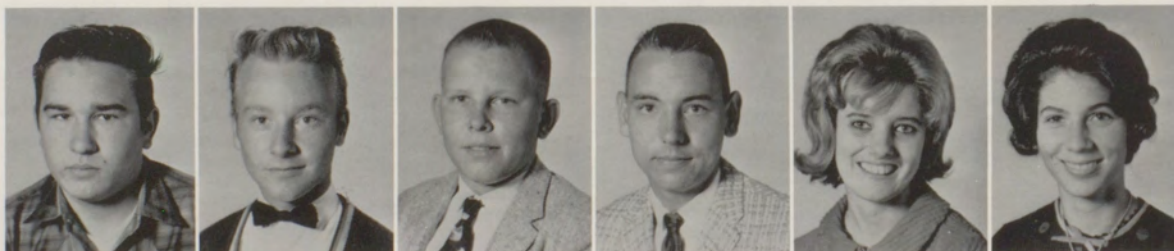

L. C.  
Schneider

Duayne  
Schuessler

Paul  
Schuessler

Jimmy  
Scott

Martha  
Shoemaker

Betty  
Shroyer



Carrissa  
Smith

Tessie  
Smith

Marsha  
Staedtler

Butch  
Stovall

Susan  
Stutte

Rene  
Trammell





Dolores  
Tuckness



Donna  
Waldrope



Geneva  
Walker



Rhean  
Walker



Joe Allen  
Wells



Pam  
West



Tommy  
West



Dianne  
Whitehead



Kenny  
Whitley



Nancy  
Winfrey



Judy  
Winkel



Lee  
Wimberley



Douglas  
Wooten



Dillon  
Wooten



Diane  
Wright



Sandy  
Wright



Everyone boosts the ferocious teams in the Powder Puff Football game.





The mighty Junior Jaguars!



Nancy, Judy, and Donna are showing off their singing talent.



Watch out, girls! !



The useful Spanish lab was even better because of loyal leadership of Black, Wright, Bush, Moss, Allen, Gonzales, Ratliff, Balko.



The Senior Savages are happy about their victory.



The Freshman F.H.A. play provided much entertainment.



Joyce Ann and Pam took advantage of the snow.



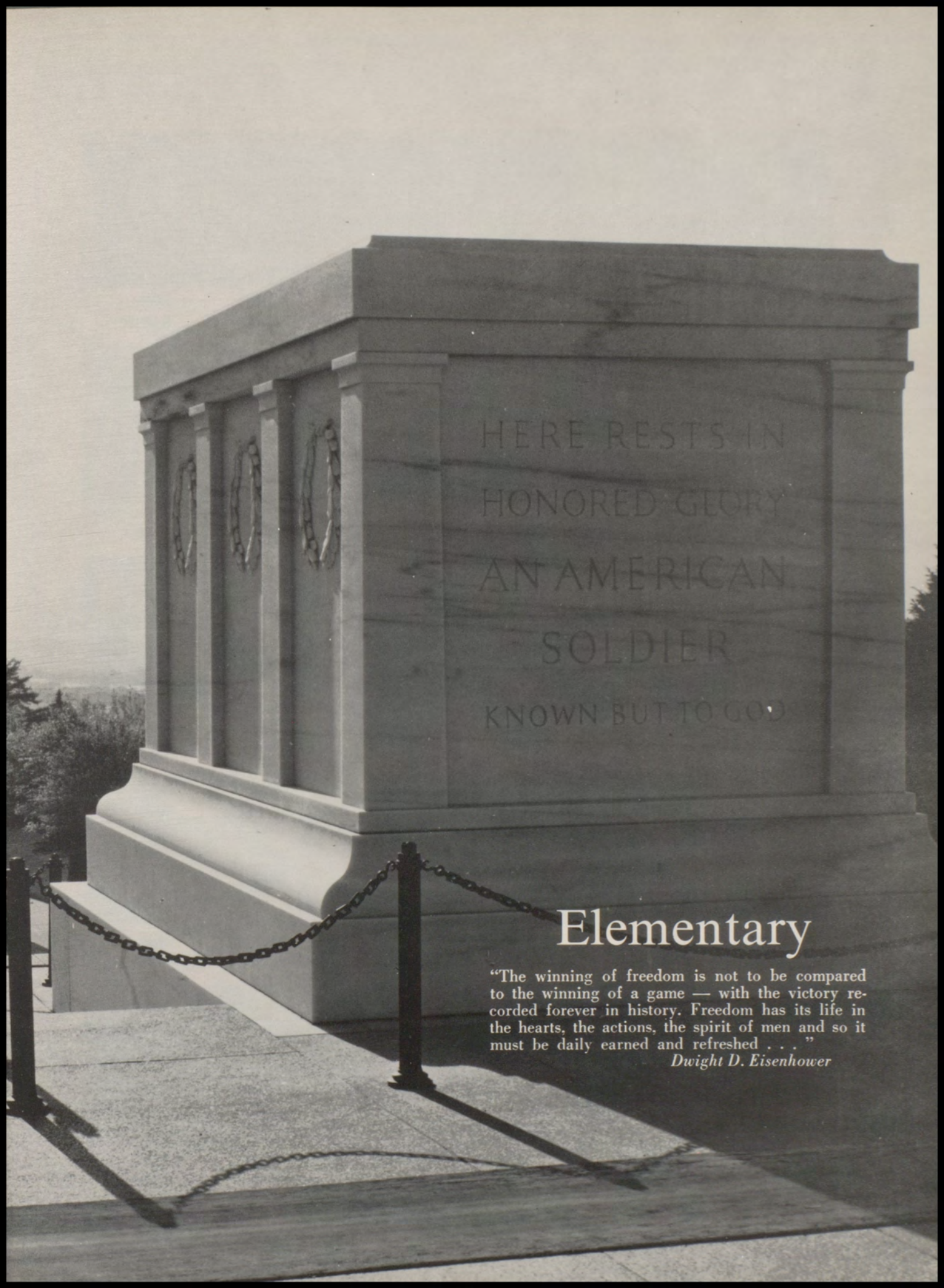

HERE RESTS IN  
HONORED GLORY  
AN AMERICAN  
SOLDIER  
KNOWN BUT TO GOD

## Elementary

"The winning of freedom is not to be compared to the winning of a game — with the victory recorded forever in history. Freedom has its life in the hearts, the actions, the spirit of men and so it must be daily earned and refreshed . . ."

*Dwight D. Eisenhower*



# Eighth Grade

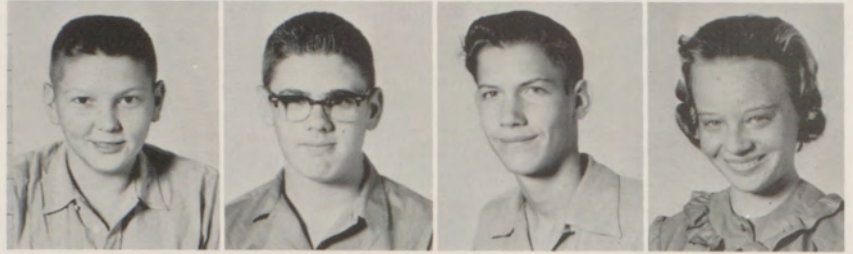

Bobby  
Adams

Kenneth  
Adams

Ray  
Akers

June  
Bauman



Lila Kay  
Bauman

Tonita  
Berry

Betty  
Birk

Georgianne  
Birk

Inez  
Birk

Shirley  
Birk



Sharon  
Bode

Mike  
Bryant

Sam  
Cates

Jerry  
Dill

Karla  
Fisher

Jackie  
Gifford



Alice Mae  
Hallmark

Lanny  
Hallmark

Elginia  
Hasse

Patsy  
Hendry

Eddie  
Holland

Andrew  
Jackson

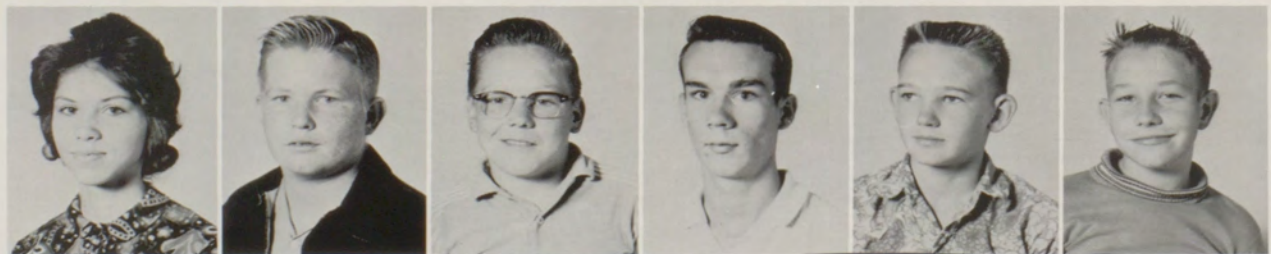

Lesa  
Hohmann

Richard  
Lackey

Douglas  
Light

John  
Little

Heston  
McBride Jr.

Bobby  
McCall





Jimmy  
McGee

Danny  
Merkel

Lenora  
Morales

Lana  
Nadeau

Danny  
Nixon

William  
Nullemeyer



Mike  
Otto

Michal  
Pearson

Greg  
Pyles

Linda  
Ray

Judy Sue  
Robbins

Sonny  
Ross



Ella Jean  
Rusche

Ronnie  
Shoemaker

Donna  
Simpson

Jimmie  
Smith

Jon  
Snider

J. W.  
Spencer

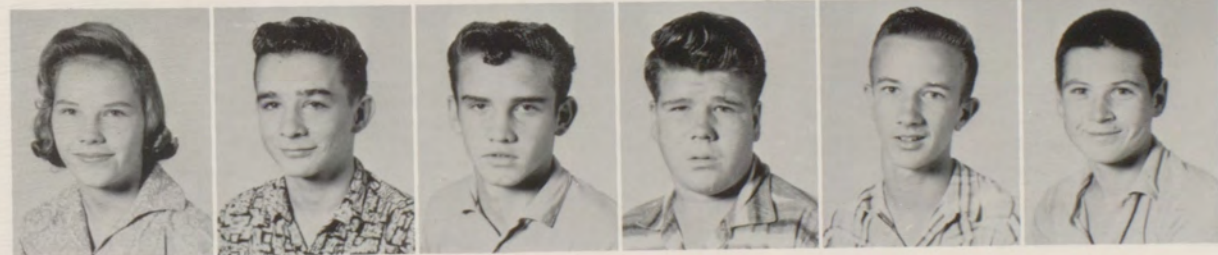

Mary  
Spencer

Larry  
Stovall

John Dee  
Sturdivant

Bill  
Tankersley

Sammy  
Tate

Melchor  
Tatsch



Violet  
Theiss

Raymond  
Umfried

Judy  
Van Cleve

Valora  
Wilson

Ann  
Winfrey

Alvin  
Wisdom





Gloria  
Whitson



Patrick  
Zucha



Leslie  
Keese



Donald  
Berryhill



Roger  
Wimberley

## Seventh Grade



John  
Berry



Ronnie  
Brewer



Bobbie Jean  
Brock



Jackie  
Brown



Rhea  
Bryant



Billy  
Carter



Yvonne  
Castleberry



Ronnie  
Causey



Elaine  
Vancleve



Randy  
Crider



Stephen  
Dansby



Rod  
Decker



Luke  
Etheredge



Kay  
Feuge



O'Neal  
Forgy



Freddy  
Fowler



David  
Garcia



Mike  
Gonzales



Jim  
Henderson



Sheryl  
Barclay





Wayman  
Herridge



Patsy  
Hill



Gordon  
Hodges



Stanley  
Horlen



Beverly  
Kincheloe



Curtis  
Jackson



Cynthia  
Johnson



Lynn  
Johnson



Delbert  
Kleen



Sherrial  
Lackey



Jerry  
Land



Sharon  
Landers



Joe  
Lawley



Linda  
Lentz



Pam  
Levenailor



Pam  
Levenailor



Terry  
Lewis



Linda  
Lockhart



Janice  
Lucas



Jimmy  
Marby



Dan  
McBride



Connie  
McDermott



Mary  
McCall



Craig  
McDougald



Carlos  
McKinney



Walter  
Millorn



Larry  
Miller



Marc  
Miller



Beatrice  
Najar





Carmen  
Najar



Joey  
Najar



Joni  
Osbourn



Reggie  
Osbourn



Toni  
Osbourn



Betty  
Patterson



Sue  
Patterson



J. C.  
Peel



Richard  
Rabb



Dennis  
Raesener



James  
Ricketson



Debra  
Roberts



Roland  
Rode



Jerry  
Rogers



David  
Russell



Jerrell  
Sagebiel



Sara Nell  
Sagebiel



Royce  
Sawyer



Judy  
Schuessler



Randy  
Scott



Elaine  
Settemeyer



Herman  
Settemeyer



John  
Smith



Keith  
Smith



Lanis  
Smith



Vivian  
Smith



Kenny  
Stephens



Danny  
Taylor



Mike  
Virdell



Karen  
Walker





Jacqueline  
Wells



Judy  
Wilson



Pat  
Wooten



Rex  
Wooten



Mary  
Wright



Bonnie  
Akers



Lynne  
Beaty



James  
Berry

## Sixth Grade



Dennis  
Alexander



Jenny Lynn  
Allen



Luther  
Arvitt



Gary  
Bauman



Floyd  
Berry



Lloyd  
Berry



Mary  
Chitwood



Pamela  
Collins



Stanley  
Cox





Dana Mae  
Duncan



Barbara  
Etheredge



Judy  
Feuge



Tommy Ruth  
Fowler



Stephen  
Funke



Lorraine  
Gage



Danny  
Garcia



Myrl  
Gifford



David  
Graham



Lajuana  
Greenwood



Donald  
Harned



Ida Nell  
Hasse



Gregory  
Hallmark



Mark  
Harlen



Jackie  
Hill



Connie  
Hodges



Wayne  
Homesley



Rita  
Howard



Wade  
Hutto



Doras  
Johnson



John  
Krauss



Clifford  
Lawrance



Samuel  
Lockhart



Dale Allen  
Lundy



Margaret  
McKinney



Sharron  
McPherson



Larry  
Murchison



Mary Lee  
Myrick



Salmen Lee  
Najar



Ramon  
Naples





Deborah  
Nerrin



Lee Earl  
Nobles



Clyde  
Oestreich



Terry  
Osbourn



Thomas  
Owen



Bob  
Pearson



Deborah  
Pearson



Linda  
Peel



Mary Jane  
Renken



James Ray  
Roberson



Cynthia  
Rogers



Danny  
Sawyer



Kenny  
Smith



Willie  
Smith Jr.



Patricia  
Stumfoll



Alan Dale  
Truex



Laura  
Vasterling



Connie  
Virdell



Darrell  
West



Billy  
Whitson



David  
Wilson



Ronnie  
Wilson



Joe  
Winn



Ronnie  
Wisdom



Patricia  
Wootan



Terry Joe  
Wootan



Carol  
Wooten



Gary  
Wright





Sandra  
Birk



Frankie  
Marler



Janet  
Merkel



J. Paul  
Ray



Dian  
Sherry

## Fifth Grade



Tommy  
Amsler



Charles  
Bauman



Terry  
Behrns



Britt  
Bilberry



Carol  
Brewer



Mary  
Buster



Brenda  
Buttery



Vicky  
Causey



Larry  
Cox



Clarice  
Davis



Terry  
Fisher



Kathy  
Gonzales



Rudy  
Gonzales



Cynthia  
Graham



Donna  
Greenwood



Jim  
Hall



Brenda  
Harlen



Rhonda  
Harlow



Britt  
Hatfield



David  
Hoerster



Elaine  
Holland



Joseph  
Horlen





Lynn  
Hoy



June  
Kassel



Barbara  
Lang



Clinton  
Lang



Deborah  
Leifeste



Patricia  
Levensailor



Louemma  
Lockhart



Deborah  
Marschall



Ramona  
Matthews



Joann  
McAnally



Jeep  
McBride



Debbie  
McCarthy



Michael  
McCormick



Billie Rae  
McPherson



Marie  
Miller



Carla  
Moore



Bernadette  
Moseley



Rodger  
Myers



Esther  
Najar



Juan  
Napoles



Mary  
Napoles



Wiley  
Nobles



Sue  
Otto



Hulen  
Owen



Elizabeth  
Polk



Mary Ann  
Reith



Ann  
Rode



Bruce  
Rode



Judy  
Sagebiel



Sherry  
Sawyer





Ada Jo  
Smith



Linda  
Smith



Jack  
Stewart



Bobby  
Sturdivant



Beverly  
Stumfoll



Marlon  
Tatsch



Elton  
Umfrid



David  
Westbrook



Debra  
Whitson



Sherry  
Williams



Billy  
Williamson



George  
Wisdom



Margaret  
Wisdom



Jean  
Woodward



Diane  
Wooten



Larry  
Wooten



Patsy  
Wooten

## Fourth Grade



Patricia  
Airheart



Melanie  
Banner



Roy  
Berryhill



Lyle  
Bigger



Marthilyn  
Birk



Clayton  
Brewer



Bobby  
Burton



Clifford  
Buster



Rodney  
Cantrell



Esther  
Castleberry





Linda  
Cates



Jane  
Childers



Charles  
Chitwood



Sylvia  
Cox



Terry  
Decker



Jonell  
Duncan



Benny  
Enberg



Alice  
Funke



Charolet  
Greeson



Sharla  
Herridge



Ronnie  
Hodges



Debarah  
Homesley



Kathy  
Hunger



Sandy  
Kincheloe



Robert  
Krauss



Karen  
Landers



Vivian  
Lang



Ernest  
Ligon



Lee Roy  
McCarty



Ricky  
McDermott



Elizabeth  
McKinny



Josie  
Napoles



Lawrence  
Pearson



Kenneth  
Peel



Phil  
Powell



Beth  
Pyles



Rhonda  
Rode



Jimmy  
Rogers



Bryan  
Russel



Henry  
Schuessler





Donna  
Sherry



Hatch  
Smith



Nancy  
Smith



Priscila  
Smith



Gary  
Stewart



Milford  
Tatsch



Roberta  
Truex



Ronald  
Umfrid



Micky  
Virdell



Tommy  
Wallace



Sandra  
Wells



James  
Whitehead



Thomas  
Whitehead



Dee  
Williams



Don  
Wilson



Kirk  
Winfrey



J. R.  
Wisdom



Ronnie  
Wright



Judy  
Allen



Ricky  
Bauman



Brenda  
Brown



Bobby  
Bumpas



Billy  
Christopher



Alan  
Conley



Lowry  
Craven



Rudy  
Garcia



Yolanda  
Gonzales



Fay  
Harlen



John  
Herridge



Terry  
Hinkle





Lance  
Idol



Steven  
Landers



Donald  
Langehennig



Deborah  
Light



Keith  
Lundy



Lanny  
May



Ralph  
Oestreich



Don  
Osbourn



Nita  
Patterson



Judy  
Reeves



Judy  
Ricketson



Karen  
Rogers



Jannelle  
Sagebiel



Wayne  
Smith



Jack  
Talley



Betty  
Umfrid



Diane  
Waldrope



Mark  
Wimberly



Donald  
Wisdom

## Third Grade



Regina  
Ahrllett



Michael  
Ainsworth



Billy  
Alexander





Brian  
Baber



Jamie Sue  
Banner



Linda  
Berryhill



Guy  
Boies



Penny  
Bridges



Jean  
Buttery



Larry  
Campbell



Arden  
Cantrell



Kathy  
Christopher



Billy  
Crawford



Thomas  
Davis



Lu Ann  
Donop



Kay  
Dyer



Kathy  
Elliott



Sheryl  
English



Roy  
Flint



Jerree  
Furr



Beatrice  
Gonzales



Deborah  
Graham



Billy Don  
Greenwood



Cynthia  
Greeson



Gary  
Halliburton



James  
Hallmark



Corbet  
Harned



Diane  
Hoerster



Paula  
Hoffmann



Donovan  
Hohmann



Herman  
Honig



Jeffrey  
Hopf



Billy  
Hoy





Debra  
Jennings



Leland  
Kassell



Mike  
Landon



David  
Lang



Sherry Ann  
Leifeste



Kathy  
Leverett



Verna  
Lockhart



Roy Dean  
Marler



Charles  
Matthews



Sharron  
McDermott



Jim  
McPherson



Wayne  
Mau



Danny  
May



Doris  
Merkel



Susan  
Merkel



Gary Lynn  
Miller



Janice  
Moore



Rodney  
Muncy



Elizabeth  
Myers



Nan  
Needham



Judy  
Parks



Billie  
Payne



Sue Ann  
Pierce



Karol  
Polk



Susan  
Radetsky



Billy  
Reed



Gena  
Roberson



Carl  
Roberts



Patricia  
Rogers



Otto  
Rusche





Jerry  
Scott



Cindy  
Settemeyer



Linda  
Sherry



Joe Bill  
Sieber



Dailon  
Smith



Sheree  
Smith



Vernon  
Simpson



Diana  
Stewart



Leland  
Stewart



Constance  
Thompson



David  
Tipton



Mark  
Virdell



Bill  
Wallace



Cheryl  
Weathers



Sharon Kay  
Weeaks



Debbie  
Welgehausen



Kenneth  
Welgehausen



Jack  
Westbrook



Kerry  
Willoughby



Carolyn  
Wilson



Roy Dean  
Wisdom



Steven  
Wisdon



Lin  
Winfrey



Charles  
Woodward



Billy Ward  
Wooten



Dean  
Wooten



Gene  
Wooten



Rachel  
Wooten



Rebecca  
Wooten



Adele  
Wright



Second  
Grade



Patsy  
Zucha



Barbara  
Airheart



Yronne  
Berryhill



Debbie  
Bigger



Timothy  
Bilberry



Eddie  
Bridges



Ira Dee  
Bumpas



Tom  
Buster



Wanda  
Christian



Wayne  
Crabtree



Frances  
Davidson



Russell  
Dees



Linda  
McDermott



Joey  
Duncan



Bette  
Feuge



Iline  
Flint



Deborah  
Frederick



Joe  
Freeman



Alfred  
Gonzales



Pete  
Gonzales



Ricky  
Gonzales



Katherine  
Greenwood



Kim  
Hatfield



Jimmy  
Hoerster



Doyle  
Hohmann



Elaine  
Horlen



Carole  
Hutto



Sharon  
Hyatt



Celia  
Johnson





Jan  
Kuhn

Kim  
Landon

Kay  
Lang

Rene  
Lentz

Joe Allen  
Lockhart

Dudley  
Marshall



Mike  
Martin

Jimmy  
Mau

John  
May

Danny  
McGee

David  
Merkel

Rosemary  
Montez



Lisa  
Morgan

Marla  
Moss

Penny  
Myrick

Linda  
Napoles

Margaret  
Needham

Vera  
Nobles



Carol  
Norrell

Cary  
Otto

Jerry  
Peel

Sylvia  
Rodriguez

Miranda  
Rusche

Larry  
Sawyer



Linda  
Schuessler

Karen  
Sherry

Ricky  
Smith

Kathy  
Staats

Billy Roy  
Talley

Yolanda  
Tatsch





Jimmy Lee  
Taylor



Ida  
Tipton



Carol  
Umfrid



Warner  
Victory



Geraldine  
Weldon



Gordon  
Westbrook



Lillie  
Whitehead



May  
Wisdom

## First Grade



Pete  
Airheart



Ramona  
Ahrlert



Don  
Alexander



Mary  
Baber



Stephen  
Bilberry



Debbie  
Burton



Steve  
Cantrell



Bobby  
Chitwood



Joe Bill  
Christian



Anita  
Conley



Maryin  
Crabtree



Cindy  
Crenwelge



Robin  
Dees



Jayni  
Ellington



Allen  
Elliott



Gayle  
Epperson



Carolyn  
Gaught





Linda Sue  
Fowler



Dale  
Freeman



James  
Gage



James  
Gifford



Willie  
Gonzales



Bobbie  
Gray



Ronnie  
Grogan



Craig  
Gross



Vander  
Hallmark



Stuart  
Harris



Debra  
Hinkle



Dorothy  
Hinkle



Jamie  
Hoffmann



Larry  
Huston



Sammy  
Lackey



Marilyn  
Levensailor



Gerald  
Lockhart



Emmett  
McPherson



Richard  
Merkel



James  
Moore



Lucy  
Morales



Helen  
Morgan



Dennis  
Muncy



Frances  
Najar



Arnulfo  
Napoles



Hope  
Napoles



Roy  
Nobles



Larry  
Otto



Reta  
Peel



Rebecca  
Perrin





Brenda  
Phelps



Hilton  
Rabb



Sheril  
Radetsky



Johnny  
Roberson



Frank  
Rodriquez



Pamela  
Roemer



Rickey  
Schuessler



Marsha  
Scott



Ginnie  
Simpson



Jimie  
Smith



Debra  
Talley



Zenda  
Tatsch



Tommy  
Tinsley



Judy  
Tipton



Dean  
Truex



Taylor  
Virdell



Rita  
Weathers



Diane  
Westaway



Anita  
Whitake



Mark  
Whitson



Mary Jo  
Wimberley



John  
Wisdom



Alvin  
Woodall



Sherry  
Wooten

## Special Education



Darlene  
Buchanan



Mike  
Cates



Jackie  
Cox



Jimmie  
Epperson





Cathy  
Holloway



Mary  
Lawson



Tommie  
Oestrich



Stanley  
Schuessler



J. D.  
Scott



Henry  
Tate



The four smiling "grade schoolers" at left above seem to typify everyone that ever listed recess as his favorite subject. All the fun of the playground seems captured in the picture at right above.

Music, too, is always a favorite for many, as shown in the picture (bottom left) of the music room. All the fun of Western Day is symbolized by the picture (at bottom right) of Mr. Beatty's students.



# Favorites

"Democracy is . . . the recurrent suspicion that more than half of the people are right more than half of the time . . . an idea which hasn't been disproved yet . . ."

*E. B. White*

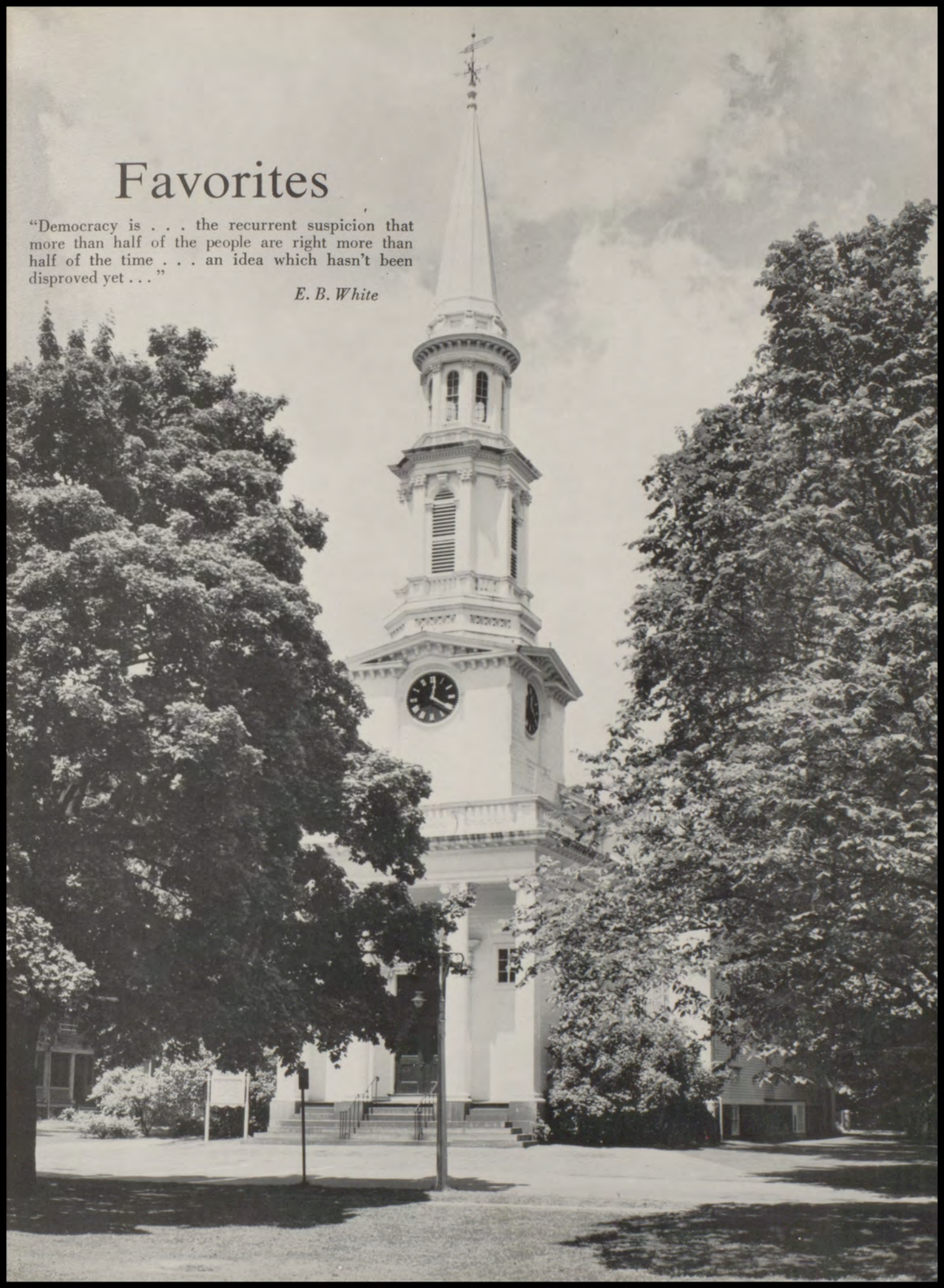





MR. LHS

BILLY RATLIFF





Miss LHS

GAIL HOPSON





## Sophs, Fish Pick Their Favorites

### Freshman Favorites

JUDY WINKEL

SAMMY RABB

## Sophomore Favorites

PAM McDOUGAL

JIMMY WALKER







Seniors, Juniors  
Choose Favorites

Junior Favorites

NANCY HOHMANN

LLOYD BEESLEY

Senior Favorites

SUE SHEPPARD

RANDY LEIFESTE







Best All-Around

JAMIE WINKEL

SANDY GARRETT





Most Athletic

LINDA OESTREICH

and

MIKE ROGERS





JANICE FOX

# Homecoming Queen



Eddie Overstreet and  
Judy Winkel

GENE  
HALL



LINDA  
BUSH

SALLY  
HYATT



VALENTINE BEAU AND SWEETHEART



# FFA, FHA Honor Sheppard, Osbourn



SUE SHEPPARD



LESTER OSBOURN



LESTER OSBOURN  
FHA Beau



SUE SHEPPARD  
FFA Sweetheart





SHERRY HARLOW  
Football Sweetheart



NANCY  
HOHMANN

RAYMOND GONZALES  
Pep Squad Hero



VICKI  
VIRDELL







Band Favorites

DONALD BALKO

and

MARY ANN MAXWELL



# Who's Who



Music  
ALBERTEEN RATLIFF



Athletics  
LEONARD OLIVER



Scholarship  
MILDRED ALLEN



Leadership  
JAMIE WINKEL



Cooperation  
CLAY HALLMARK



Industrious  
DAVID MORGAN



Activities  
COILA MOSS



Personality  
MARY ANN MAXWELL  
PIERRE OSBOURN



Artistic  
SUE SHEPPARD



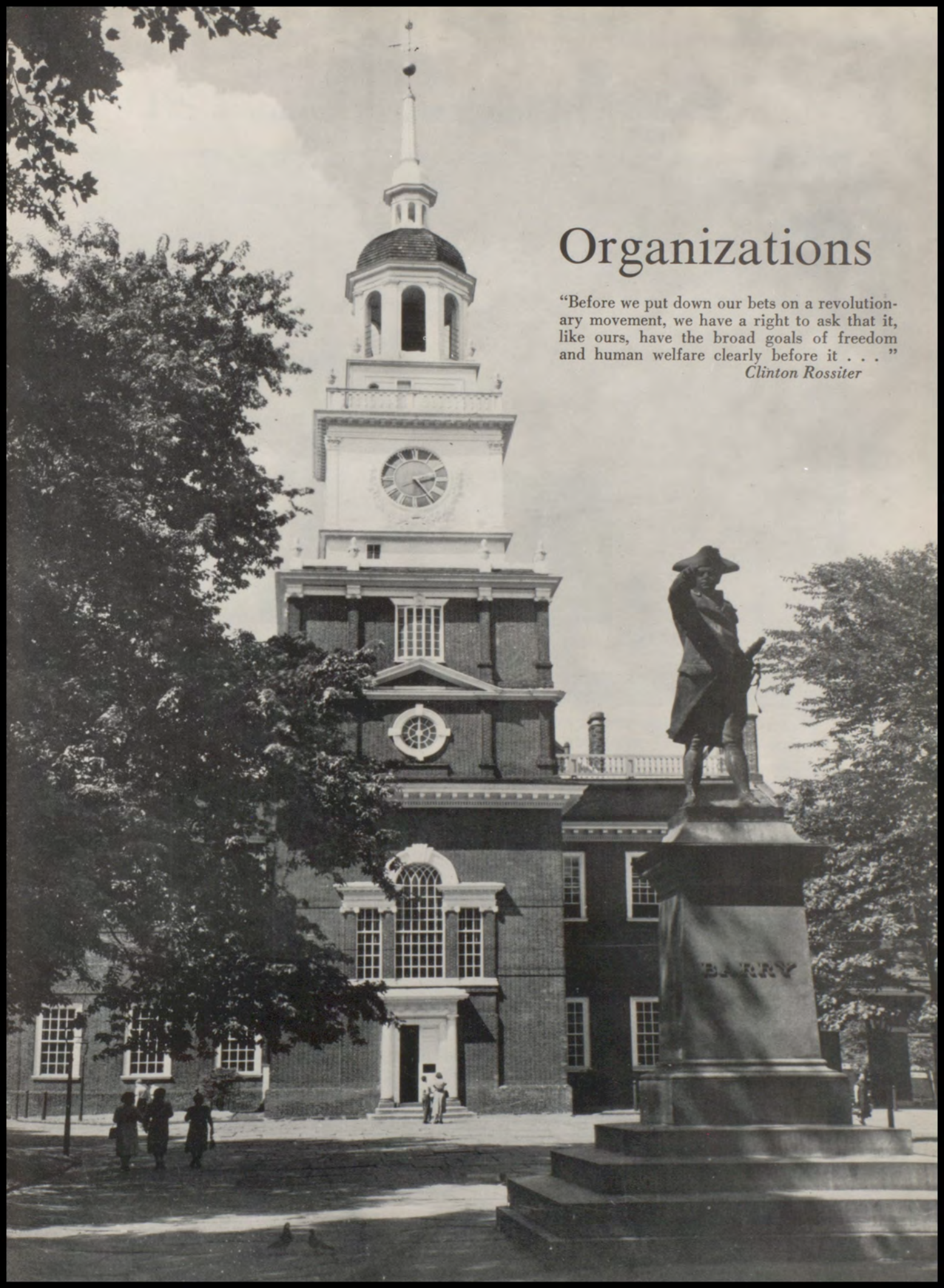

# Organizations

“Before we put down our bets on a revolutionary movement, we have a right to ask that it, like ours, have the broad goals of freedom and human welfare clearly before it . . . ”

*Clinton Rossiter*



# Fowler Heads Student Council



Hardworking Student Council members included (TOP ROW): Duane Conley, Gail Hopson, Sammy Rabb, Billy Ratliff, Clay Hallmark, Damon Smith. (CENTER ROW): Sally Height, Pam McDougal, Janis Stewart, Donald Balco, Judy Winkel, Pete Fowler. (FRONT ROW): Jimmy Cone, Sandy Garrett, Dianne Nalls, Helen Holland, Gene Hall.

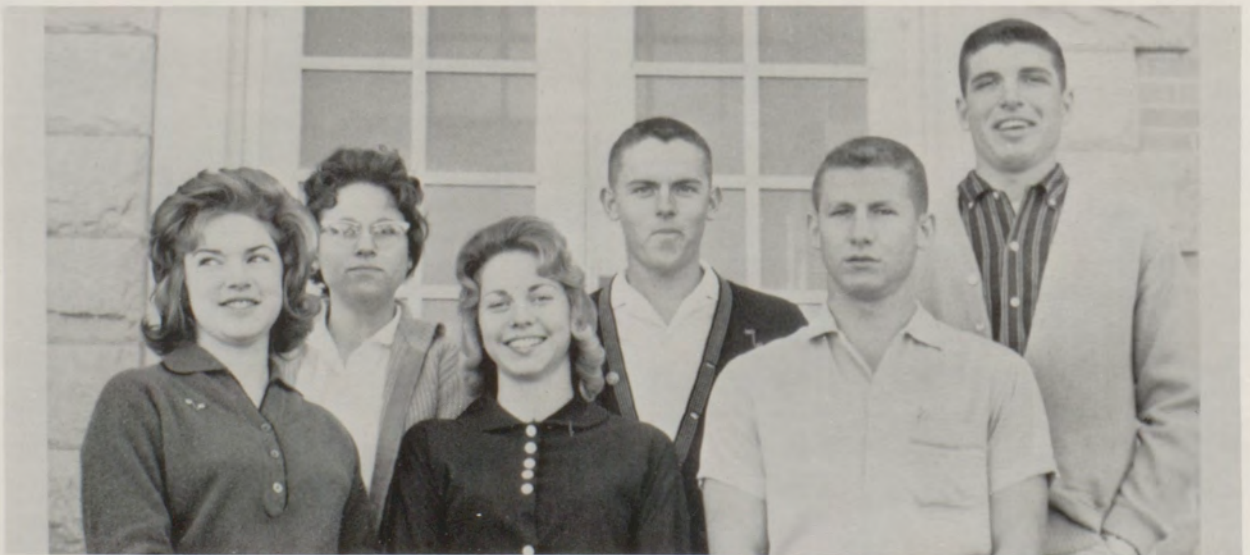

Active Student Council officers were (BACK ROW) Helen Holland, Clay Hallmark, Billy Ratliff. (FRONT ROW): Gene Hall, Sandy Garrett and Pete Fowler.



# LHS National Honor Society: Busy Group



National Honor Society members are (1. to r., FIRST ROW) Jamie Winkel, Nancy Hohmann, Mary Oehler, Gail Hopson, Darrel Russel, Randy Leifeste. (SECOND ROW) Mildred Allen, Mary Ann Maxwell, Sue Sheppard, Coila Moss, Alberteen Ratliff, Martha Sawyer. (THIRD ROW) Duane Conley, Sherman Ratliff, Leonard Grenwelge, Janey McBride, Hazel Moore, Mr. George Wright - Sponsor.



OFFICERS, are (1. to r.): Jamie Winkel, president; Mary Oehler, vice-president; Gail Hopson, secretary; Sue Sheppard, Treasurer; Mildred Allen, reporter; Martha Sawyer, sergeant-at-arms; Darrel Russell, parliamentarian; Mr. George Wright, sponsor.



The new members' hearts beat excitedly as they realize that they are joining the highest academic society. Distinguishable in foreground are Coila Moss, Alberteen Ratliff, Sue Sheppard, and Mary Ann Maxwell.



# Moss, Morgan Head Annual Staff



Staffers who tried to boost the quality of the annual included (l. to r., FIRST ROW) Dexter Sagebiel, Pete Fowler, Lester Osbourn, Billy Ratliff, Kirk Hodges. (SECOND ROW) Diane Nalls, Carol Dansby, Donna Jo Carter, Donna Waldrope, Sally Rice, Tessie Smith, Judy Winkel, Gene Hall, Linda Honeycutt, Janie McBride, Glynn Dell Osbourn, Sandra Kassell, Coila Moss. (THIRD ROW) Mike Rogers, Sherri Harlow, Betty Otto, Martha Sawyer, Joan Wilson, Jamie Winkel, James Wright, David Morgan, Karen McWilliams, Dianne Wright, Karen Sue Stumvoll. (FOURTH ROW) Patricia Ahrlott, Emily Honig, Jacqueline Larremore, Alberta Scott, Patricia Whitson, Jeanne Ratliff, Rheann Walker, Patricia Logan, Sharon Nadeau, Brenda Halliburton, Rita Halliburton. (FIFTH ROW) Becky Kinsey, Melodee Davis, Milda Kothmann, Cindy Raesener, Lois King, Ann Coble, Sue Sheppard, Sharon Fain, June Johnson, Pat Shoemaker. (SIXTH ROW) Virginia Light, Emmy Jo Pehl, Pat Kothmann, Andrea Donop, Joyce King, Joyce Black, Wynell West, Susan Cohen, Stephen Pryor. (SEVENTH ROW) Mary Ann Maxwell, Leonard Oliver, Johnny Sides, Jessie Berry, Janice Fox, Sandy Garrett, Eddie Overstreet, Alton Steadtler.



SPONSOR  
Mrs. Kathleen Maxwell



SPONSOR  
Mr. George Pechacek



# Moss, Morgan Head Jacketland

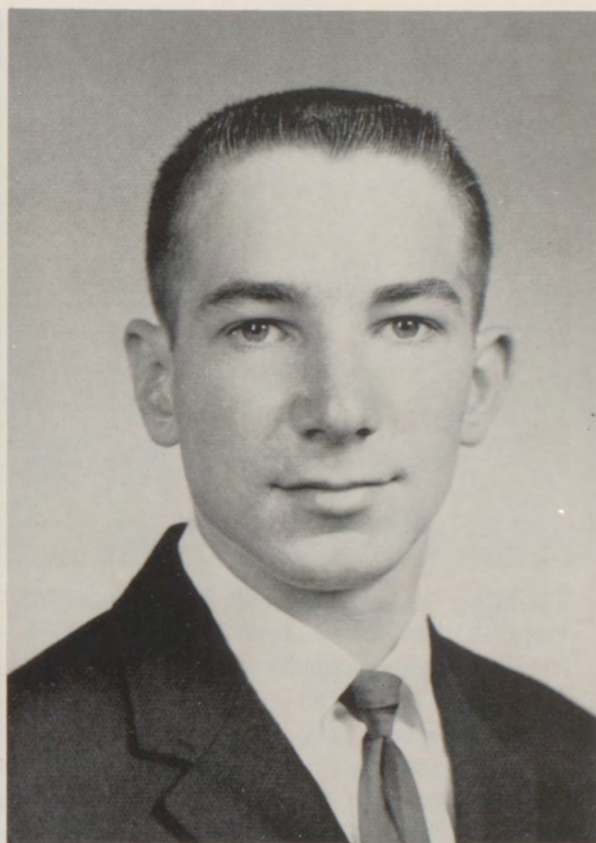
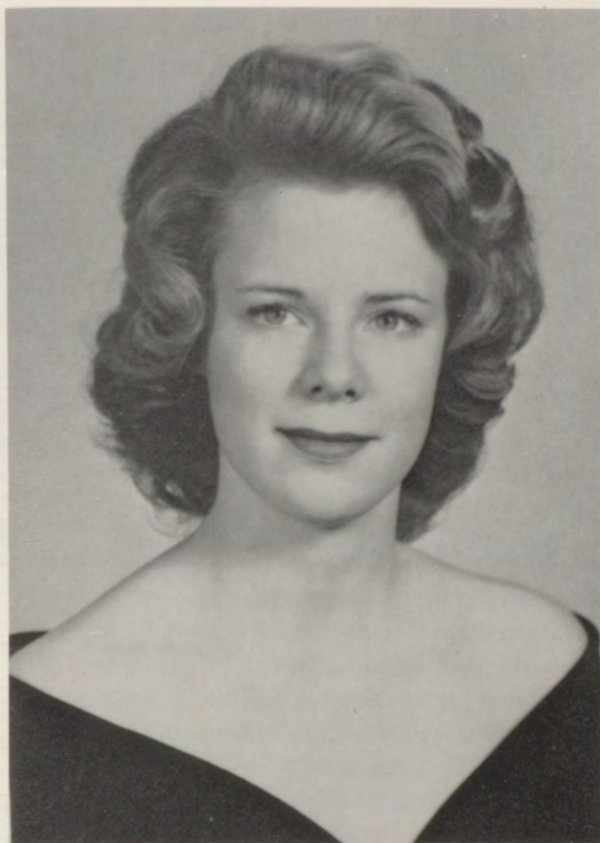

CO-EDITORS

Coila Moss

David Morgan



Annual editors included (FIRST ROW) Coila Moss, Sally Rice, Martha Sawyer, Judy Winkel, Gene Hall, Janie McBride, Glynn Dell Osbourn, Karen McWilliams. (SECOND ROW) Mike Rogers, Pat Whitson, Jeanie Ratliff, Jamie Winkel, James Wright, David Morgan, Karen Sue Stumfoll. (THIRD ROW) Billy Ratliff, Leonard Oliver, Mary Ann Maxwell, Sue Sheppard, Janice Fox, Sandy Garrett, Stephen Pryor.



# F.F.A.



The FFA - 78 members strong - included (BOTTOM ROW, 1. to r.) Ray Howard, Jimmy Harlow, Pierre Osbourn, Dayton Land, Dexter Sagebiel, Alton Staedtler, James Winkel, Dillon Wooten, Jimmy Decker, Ronnie Bryan, Dean Sheppard, Ronnie Simpson, Randy Leifeste, Richard Herdige. (SECOND ROW) Gary Reed, L. C. Schneider, Larry Ligon, Charles Hallmark, Glendal Alexander, Randy Louis, Sherman Ratliff, Frosty Miller, Johnny Nerrin, James Levensailor, Alton Frazier, Roy Wilson, Sam Myers, Darrell Wilson. (THIRD ROW) Johnny Lucas, Tommy Duncan, Sam Rabb, Butch Stovall, Darrell Russell, Perry Settemeyer, John Laxon, Larry Hill, Gary Larremore, Chuck Dalchau, Charles Burk, Robert Owens, Lyndon Lockhart. (FOURTH ROW) Carl Ricketson, Dwain Schuessler, Ronnie Holloway, Jimmy Everett, Chuck Gibbs, Nathan Garrett, Larry Myers, Freddy Overstreet, Lloyd Beeseley, Eddie Overstreet, DeWayne Harlan, Tony Kraus, Homer Tipton, Lee Wimberly, Danny Dandrea, Norman Lawson, Eugene Ormiston, Leonard Grenwelge, Gerald Tuckness, Valtin Inman, Jimmy Scott, Glenn Ratliff, R. C. Oestreich, Bill Miller, Jimmy Cone, Johnny Sawyer. (TOP ROW) Mr. Len Steakley, Timmy Harlow, Buzzy Homesley, Bryan Larremore, Kirk Hodges, Tommy West, Douglas Wooten, Terry Buck, James Sterling, Lendon Lockhart, Jerry Faught, Ronald Grimes, Mr. Eugene Russell.



Senior FFA officers are (TOP ROW, 1. to r.) Dayton Land, Jamie Winkel, Randy Leifeste, Dean Sheppard, Dexter Sagabiel, Gary Larremore.



Greenhand officers are (TOP ROW, 1. to r.) Larry Ligon, Jimmy Cone, Glen Ratliff, Ronnie Holloway, Bill Miller, Jerry Scott, Johnny Sawyer.



# F.H.A.



Industrious FHA members are (TOP ROW, 1. to r.) Winnie Howard, Mrs. Anna Shipp, sponsor, Nola Beth Harlow, Patty Schneider, Jackie Larremore, Joyce Black, Pat Shoemaker, Jane McBride, Sherry Harlow, Charmane Fowler, Sandra Garrett, Janice Fox, Alberteen Ratliff; Miss June Burkett, sponsor. (SIXTH ROW) Sandra Kassell, Judy Winkel, Gene Hall, Pat Merkel, Wynell West, Susan Cohen, Sally Rice, Shirley Ronhausen, Rita Halliburton, Linda Honeycutt, Suzanne Adams, Janie Overstreet, Emy Jo Pehl, Geneva Walker, Sally Hyatt, Milda Kothmann. (FIFTH ROW) Janeane Raesener, Karen Stumfoll, Joan Wilson, June Johnson, Sharon Fain, Pam McDougald, Pat Whitson, Ann Coble, Dianne Nalls, Sandra Gray, Carol Smarr, Sandra McPherson, Karen McWilliams, Pam West, Lois King, Joyce King. (FOURTH ROW) Linda Reed, Bonnie Roberts, Alice Rice, Coila Moss, Jennette Berrian, Marsha Staedtler, Renee Trammell, Martha Shoemaker, Dianne Whitehead, Donna Jo Carter, Sondra Holtzer, Brenda Halliburton, Mary Oehler, Glynn Dell Osbourn, Linda Oestrich, Gail Hopson, Kathy Nelson, Emily Honig, Pat Ahrlett.



Senior FHA officers are on (TOP ROW): Glynn Dell Osbourn, Gail Hopson. (SECOND ROW) Linda Oestrich, Sue Sheppard, Alberteen Ratliff, Joyce Black. (THIRD ROW) Janice Fox, Sandy Garrett, Janey McBride, Pam McDougald, Hazel Moore.



Freshman FHA officers are on (TOP ROW) Judy Winkle, Dona Waldrope, Glenda Nobles, Dona Carter. (SECOND ROW) Cindy Raesener, Carol Dansby, Nancy Winfrey, Shirley Ronhausen, Lynda Hallmark.



# Band



Six active and very loyal band officers for the year have been: Joyce Black, Sue Sheppard, Joan Wilson, Jean Hall, Pam McDougald, Donald Balko.



L. H. S.'s award winning band included (l. to r.) Majorettes: S. Harlow, Fox, Garrett, Stumfoll, and Whitson. FIRST ROW, (l. to r.): Oestreich, Barremore, Black, Carter, Maxwell, Wright, Moss, McWilliams, Johnson, West, Adams, Davis. SECOND: M. Davis, Schneider, Stewart, Whitehead, Ronshauson, Pehl, Coble, C. Raesener, Cohen, Waldrop, J. Raesener, Reed. THIRD: Wells, Bode, N.





Regional Band award winners were student conductors, Ann Coble and Dwayne Conoley and Twirlers Mary Ann Maxwell.

District Band soloists were Cynthia Raesener, Joyce Black, Pam McDougald, Diane Whitehead, and Donna Carter.



Barlow, Conley, Balko, Morgan, L. King, Smith, J. Ratliff, J. King, Light, Gibbs. FOURTH: Nobles, Kothmann, Dansby, McDougald, Winfrey, Sheppard, S. Gray, J. Gray, F. Ratliff, Grenweige, Taylor. TOP ROW: Inman, Otto, Wilson, Hall, Williamson, Fowler, Kinsey, Ormiston.



L  
l  
a  
n  
o  
  
H  
i  
g  
h

M  
a  
j  
o  
r  
e  
t  
t  
e  
s



SANDY GARRETT  
Drum Majorette



JANICE FOX  
Head



SHERRY HARLOW  
Junior



KAREN STUMFOLL  
Sophomore



PAT WHITSON  
Sophomore



# Andrea Donop Heads Pep Squad



A strong Pep Squad won much praise this year. The members included (TOP ROW) Sandra Wright, Alberta Scott, Emily Honig, Brenda Halliburton, Carrissa Smith, Melba Rogers, Tessie Smith. (THIRD ROW) Alice Rice, Rita Halliburton, Glynn Osbourn, Sally Rice, Pamela West, Sally Hyatt, Geneva Walker, Linda Fuege. (SECOND ROW) Miss June Burkett, Janie Overstreet, Clairlean Crenwelge, Pat Kothmann, Hazel Moore, Sheron Fain, Rebecca Kinsey, Andrea Donop. (FIRST ROW) Linda Honeycutt, Charmane Fowler, Judy Winkle, Gail Hopson, Vicki Virdell, Dianne Nalls, Pat Merkel.



PRESIDENT - Andrea Donop  
 VICE-PRESIDENT - Clairlean Crenwelge  
 SECRETARY - Pat Merkel  
 TREASURER - Hazel Moore



SUB-CHEERLEADERS  
 Pat Merkel  
 Linda Honeycutt





DIANNE NALLS

Cheerleaders



VICKI VIRDELL



HEAD CHEERLEADER  
GAIL HOPSON

JUDY WINKEL

CHARMANE FOWLER





# Clay Hallmark Heads Buzz



Some of the very hardest work of the year was done by Buzz Staffers (ROW 1) Janey McBride, Janeane Raesener, Karen Stumfoll, Linda Grider, Joan Wilson, Sherry Harlow. (ROW 2) Joyce Black, Cynthia Raesener, Sally Rice, Suzanne Adams, Jeanne Ratliff, Vicki Virdell, Janis Stewart, Clay Hallmark. BUZZ STAFF, (ROW 3) Ann Coble, Judy Winkel, Sue Sheppard, Becky Kinsey, Sharon Nadeau, Tessie Smith, and Stephen Pryor. (ROW 4) Mr. Marshall (sponsor), Donna Joe Carter, Diane Wright, Mary Ann Maxwell, Leonard Oliver, James Wright, Johnny Sides.



BUZZ OFFICERS, (ROW 1) Karen Stumfoll, Sue Sheppard, Joyce Black, Mary Ann Maxwell. (ROW 2) Clay Hallmark, James Wright, Johnny Sides, and Leonard Oliver.



EDITOR  
Clay Hallmark



## Mary Ann Maxwell Heads Choir



LHS' Choral Club, directed by Counselor George Wright, included (FRONT ROW, l. to r.) Mr. Wright, Gene Hall, Alberta Scott, Sandra Kassell, Sandra McPherson, Rheann Walker, Carol Smarr, Martha Sawyer, Wynell West, Dianne Nalls. (SECOND ROW) Milda Kothmann, Carol Dansby, Susie Harris, Gail Holtzer, Pat Logan, Susie Cohen. (THIRD ROW) Alberteen Ratliff, Mary Ann Maxwell, Melodee Davis, Nancy Winfrey, Karen McWilliams, Betty Hendry, Diane Whitehead. (FOURTH ROW) Donna Waldrope, Rita Halliburton, Bette Otto, Judy Winkel, Patty Schneider, Sondra Holtzer. (FIFTH ROW) Ray Howard, Diane Wright, Candy Reed, Nola Beth Harlow, Eddie Overstreet, Jimmy Harlow, L. C. Schneider. (BACK ROW) Jesse Berry, Johnny Sawyer, Freddy Overstreet, Gary Reed, Joe Wells, Leonard Oliver, Chuck Gibbs.



Choral Club Officers were president, Mary Ann Maxwell; vice-president, Susan Cohen; secretary, Gene Hall; librarian, Alberta Scott; pianist, Alberteen Ratliff.



During Activity Period, the Choral Club is heard practicing throughout L. H. S.



## Science Club



Science Club members included (TOP ROW, l. to r.) John Gray, Mildred Allen, Susan Cohen, Pat Shoemaker, Dianne Whitehead, Wynell West, Ann Coble, Larry Bush, James Fowler, Stephen Pryor. (BOTTOM ROW) Mr. John Gulden, Billy Ratliff, Martha Sawyer, June Johnson, Jamie Winkel, James Wright, David Morgan, Kenny Whitley, Donald Balko, Diane Wright, Kenneth Buntyn.

## U. I. L. DISTRICT WINNERS



Honor students of district U. I. L. contest are: (ROW 1) Mary Ann Maxwell, Sue Sheppard, Karen McWilliams, Joyce Black, Mildred Allen. (SECOND) Leonard Oliver, Frosty Miller, Jesse Berry, Sherman Ratliff, Derral Russell. (THIRD) Larry Bush, Pete Fowler, Randy Leifeste.



## LHS Was Worthwhile —



These athletes lettered in some field of sports at Llano High.



Above are 14 members of the Future Teachers Association. Three seniors who will get college training are Alberteen Ratliff, Mildred Allen, and Karen McWilliams.



LHS student librarians are seen at work.



## Junior High Band



The Seventh and Eighth Grade Band.



Junior High twirlers from (l. to r.) are Gloria Whitson, A. Mae Hallmark, Elginia Hasse, Bev Kincheloe, Sharon Landers.



Junior High cheerleaders are (l. to r.) Down-J. Halliburton, A. Winfrey, S. Bode, D. Simpson, Down-J. Osbourn.



The beginner band consists of sixth grade students.



# They Made Life Better at LHS!



Head Cheerleader Gail Hopson leads way!



Festive Band Hall!



Gonzales of Spanish II.



Mrs. Ratliff, Homecoming.



Mary Ann Maxwell, feature twirler!



Wright, Maxwell, McWilliams try out hair styling on one of the long band trips.



Senior Band Members honored at last home game included Balko, Morgan, Schneider, Sheppard, Garrett, Ratliff, Moss, Maxwell, McWilliams.



# Athletics

"If we win men's hearts throughout the world, it will not be because we are a big country but because we are a great country. Bigness is imposing. But greatness is enduring."

*Adlai E. Stevenson*

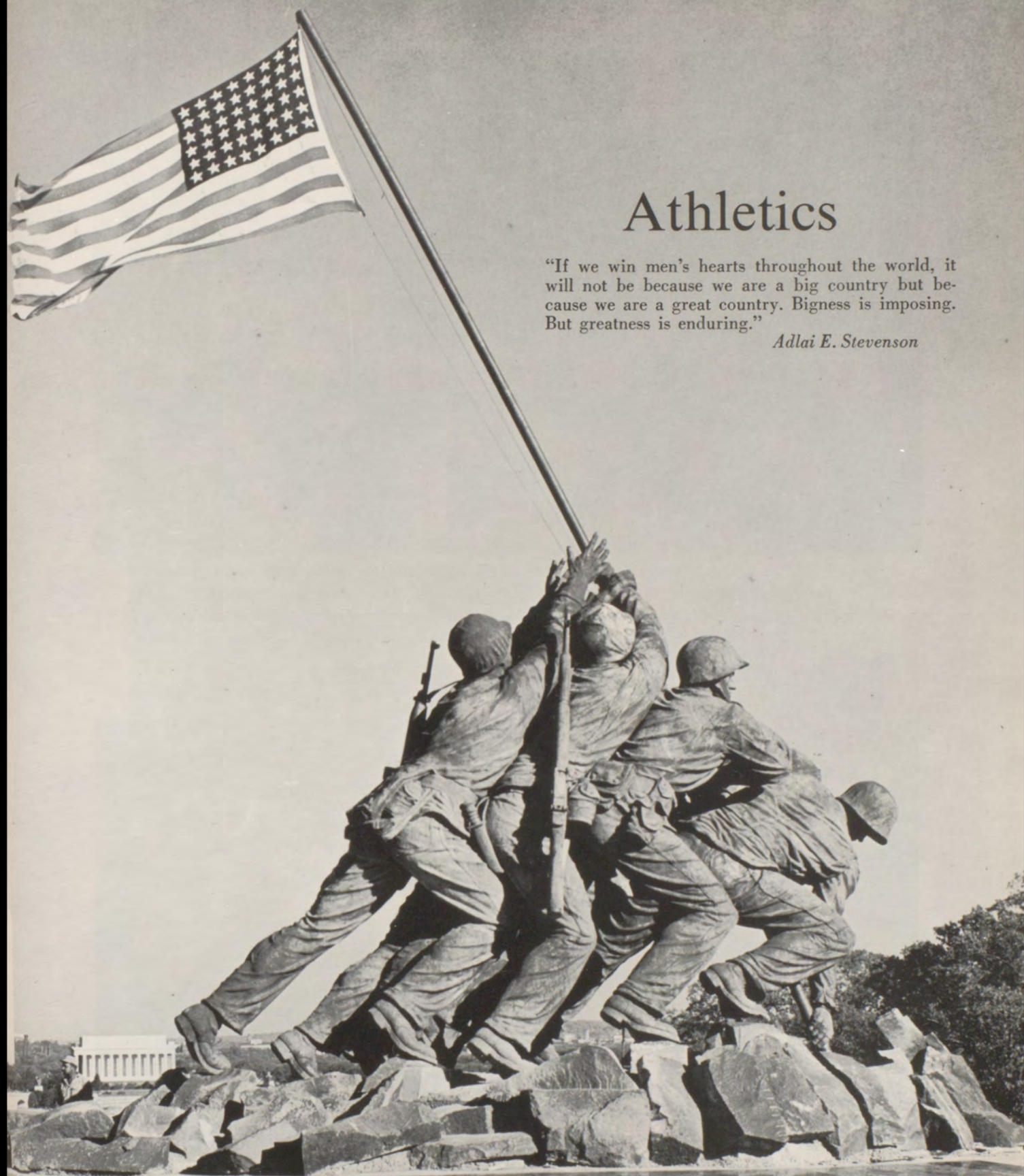

BRITAIN 1944 MARSHALL ISLANDS MARIANAS ISLANDS PELELIU 1945 IWO JIMA OKINAWA \* KOREA 1950

\* REVOLUTIONARY WAR 1775-1783 \* FRENCH NAVAL WAR 1790-1805 \*



UNCOMMON  
VALOR  
WAS A COMMON  
VIRTUE



## 'Jackets Play Heavy Schedule



LHS's spirited Yellowjackets are (l. to r., TOP ROW) Frosty Miller, Roger Walker, Larry Najar, Lendon Bauer, Billy Wootan, Jimmy Walker. (MIDDLE ROW) Lloyd Beesley, Ernest Villanueva, Dayton Land, Leonard Oliver, Murran Shannon, Charles Staedtler, Raymond Gonzales. (FRONT ROW) Kirk Hodges, Mike Rogers, James Wright, Dean Sheppard, Jamie Winkel, Derral Russel, Ronnie Simpson.



B-Team members are, (TOP ROW) Johnny Lucas, Johnny Clawson, Charles Hallmark, Leon Craven, Richard Herridge, Kenneth Whitley, Nathan Garrett, Tommy Lockhart, Bill Miller. (MIDDLE) Carl Ricketson, Ted Garvin, Randy Lewis, Robert Moseley, Johnny Sawyer, Jimmy Everett, Robert Owens, Jerry Faught, Lee Wimberley, Jimmy Cone. FIRST ROW) Douglas Wootan, Fred Aguilar, Sammy Rabb, Tommy Duncan, Butch Stovall, Mike Livingston, Larry Ligon, Damon Smith, Glendal Alexander, Lendon Lockhart, Charles Birk.





LENDON BAUER  
Senior  
Center  
3 Letters



JAMIE WINKEL  
Senior  
Back  
2 Letters



JAMES WRIGHT  
Senior  
Tackle  
2 Letters



LHS coaches are Boyd Murphy, Assistant, Robert Frederick, Head Coach, Al Lange, Assistant.



LEONARD OLIVER  
Senior  
End  
2 Letters



DAYTON LAND  
Senior  
Guard  
3 Letters



MIKE ROGERS  
Junior  
Quarterback  
2 Letters  
All-District  
95



LLOYD BEESLEY  
Junior  
Tackle  
All-District





DERRAL RUSSELL  
Junior  
End  
2 Letters



MURRAY SHANNON  
Junior  
Tackle  
2 Letters



ROGER WALKER  
Junior  
Guard  
1 Letter



Raymond intercepts a pass for the Jackets in their 27-14 victory over Round Rock.



ERNEST VILLANUEVA  
Junior  
Center  
2 Letters



FROSTY MILLER  
Junior  
Quarterback  
1 Letter



RAYMOND GONZALES  
Junior  
Halfback  
2 Letters



KIRK HODGES  
Junior  
Halfback  
2 Letters





CHARLES STAEDTLER  
 Junior  
 Fullback  
 2 Letters



JIMMY WALKER  
 Sophomore  
 Halfback  
 1 Letter



BILLY JAY WOOTEN  
 Sophomore  
 Guard  
 1 Letter



Another long gain for Llano as Charles Staedtler storms up field against Burnet.

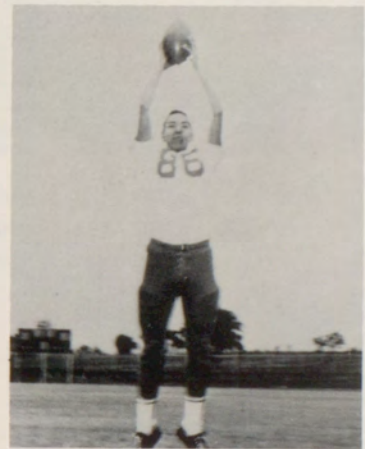

LARRY NAJAR  
 Sophomore  
 End  
 1 Letter



RONNIE SIMPSON  
 Sophomore  
 End  
 1 Letter



DEAN SHEPPARD  
 Sophomore  
 Halfback  
 Squadman





LHS was proud of its spunky A Team basketball players who were (l. to r.) Pete Fowler, Kirk Hodges, Mike Rogers, Frosty Miller, Billy Ratliff, Loyd Beasley, Randy Leifeste, Derral Russell, Jamie Winkel, Roger Walker.



COACHES: Al Lang and Boyd Murphy

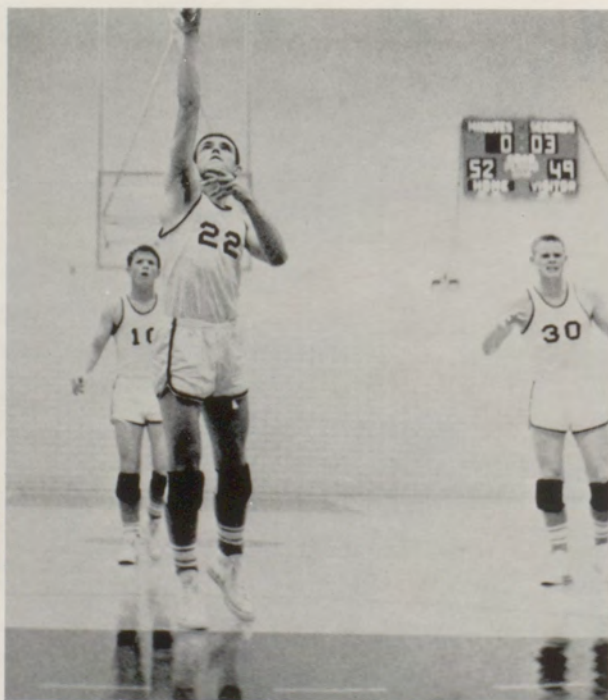

THE SCORE WAS TOO CLOSE!  
Mike Rogers, Darrell Russell, Kirk Hodges mirror excitement.





BILLY RATLIFF  
Senior (letter 3)  
(Captain)



JAMIE WINKLE  
Senior (letter 1)



RANDY LEIEFESTE  
Senior (letter 2)  
(Captain)



Fans need no identification of this grid moment when both Yellowjacket defense and offense had thrilled Llano!



PETE FOWLER  
Senior (letter 3)



KIRK HODGES  
Junior (letter 1)

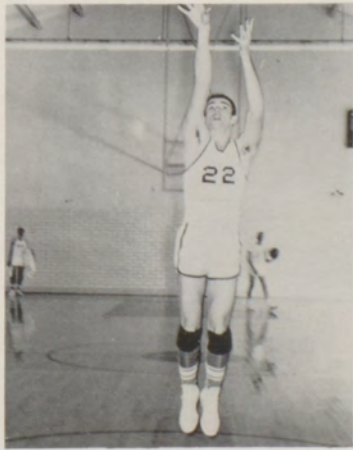

DARREL RUSSELL  
Junior (letter 1)



LLOYD BEESLEY  
Junior (letter 1)





MIKE ROGERS  
All-District  
2 Letters, Junior



ROGER WALKER  
Outsideman  
Junior



TOMMY WEST  
Manager  
Freshman



Mike Rogers was firing the ball for the Jackets in the crucial Brady game. Billy Ratliff and Frosty Miller were in rebound.



Scenes like this showing the know-how of Kirk Hodges, Billy Ratliff and Frosty Miller explain the Jacket victory over Brady's Bulldogs.



B Team basketball boys are (BOTTOM ROW, 1. to r.) Dean Sheppard, Sammy Rabb, Jimmie Walker, Rip Herridge, Johnny Lucas, Butch Stovall. (SECOND ROW) Robert Owen, Damon Smith, Fred Agular, Billy Wooten, Ronnie Simpson, Kenny Whitley, Larry Najar. (THIRD ROW) Larry Ligon, Leon Craven, Charles Hallmark, Bill Miller, Mike Livingston, John Kinsey. (TOP ROW) Glendal Alexander, Johnny Sides, Carl Ricketson.



# Girl's Basketball



Llano Girls Basketball play was so good that it captured second in district. The team included Nalls, Honeycutt, Ratliff, Virdell, Stewart, Halliburton, Hopson, Oehler, Winkel, Osbourn, Hohmann, Oestreich, Kassell.



Vicki attempts a set shot against Brady.



Hopson scores again! Another two points for Gail against Brady while Linda watches on.





GAIL HOPSON  
 Captain  
 ALL-DISTRICT, FIRST  
 TEAM  
 Senior, 4 Letters



LINDA OESTREICH  
 Captain  
 ALL-DISTRICT, FIRST  
 TEAM  
 Junior, 3 Letters



VICKI VIRDELL  
 ALL-DISTRICT,  
 Second Team  
 Sophomore, 2 Letters



NANCY HOHMANN  
 Junior  
 2 Letters



Jackets' guards Linda Oestreich and Mary Oehler  
 scramble for a loose ball in the Brady game.



MARY OEHLER  
 Junior  
 1 Letter



GLYNN DELL OSBOURN  
 Sophomore  
 1 Letter  
 102



RITA HALLIBURTON  
 Sophomore  
 1 Letter





SANDRA KASSELL  
Junior  
1 Letter



DIANNE NALLS  
Junior



JANIS STEWART  
Sophomore



JEANNE RATLIFF  
Sophomore



JUDY WINKEL  
Freshman

## "B" Team Girls

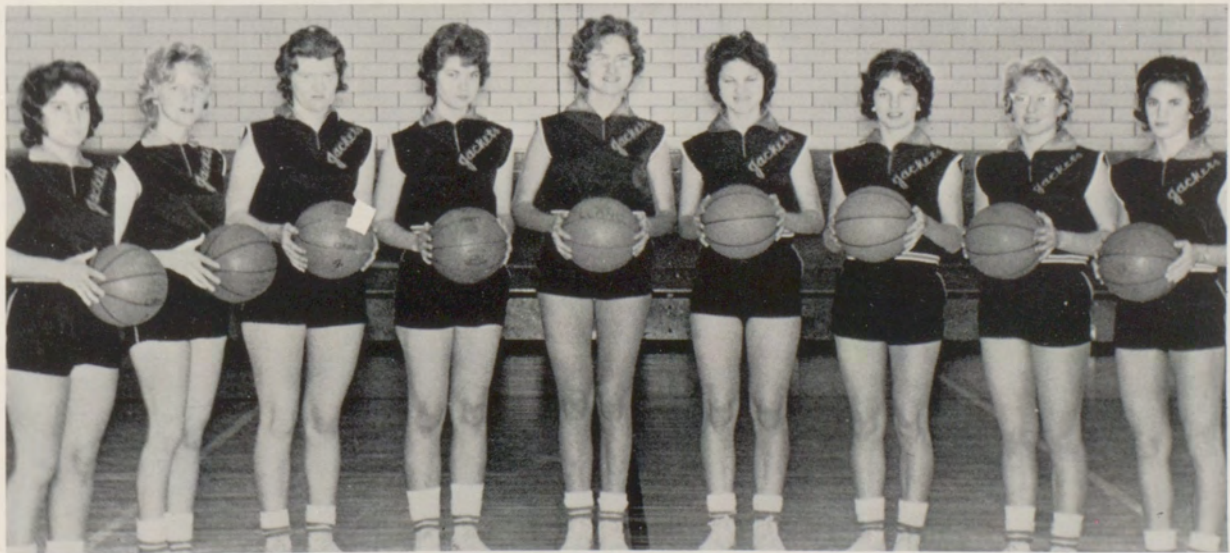

Marsha Staedtler, Patricia Whitson, Bonnie Roberts, Linda Bush, Donna Waldrope, Etta Bell Berry, Eddie Jean Bode, Evon Bauer, and Linda Fuege.





FIRST: Diane Nalls, Karen Stumfoll, Sandy Garrett. SECOND: Vicki Virdell, Gail.

T  
e  
n  
n  
i  
s

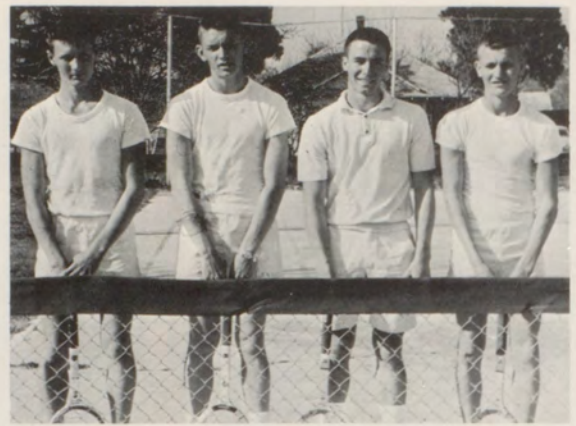

FIRST: Richard Herridge, Randy Leifeste, James Winkel, Johnny Clawson.



ROW 1: Tessie Smith, Cynthia Raesener, Nancy Winfrey, Ann Coble. ROW 2: Judy Winkel, Donna Waldrope, Emy Pehl.

ROW 1: Larry Ligon, Jimmy Fowler, Tommy West, John Gray. ROW 2: Mike Livingston, Jimmy Everett.

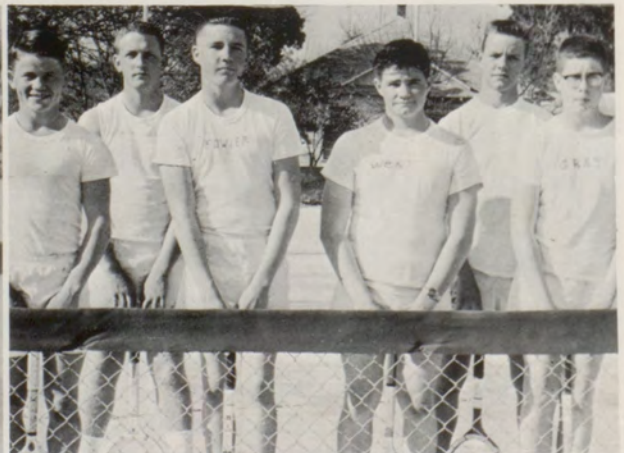



## Track



Trackmen above are (FRONT ROW) Tommy Duncan, Ronnie Simpson, Frosty Miller, Larry Bush, Lloyd Beasley, Pat Ainsworth, Jesse Berry, Derral Russell. (SECOND ROW) Murray Shannon, Charles Staedtler, Ernest Villanueva, Roger Walker, Mike Rogers, Sammy Rabb, Fred Aguilar, Sherman Ratliff. (BACK ROW) Johnny Sawyer, Lee Wimberly, Bill Miller, Butch Stovall, Robert Moseley, Leonard Oliver.



LEONARD OLIVER



JESSE BERRY



LARRY BUSH



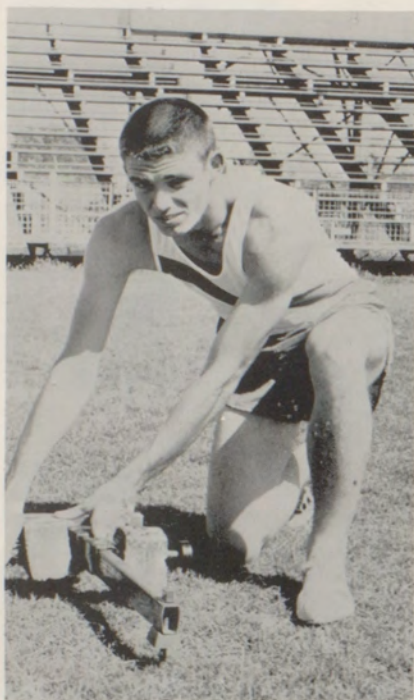

DARREL RUSSELL



Top to Bottom: Russell,  
Berry, Ratliff, Bush.



FROSTY MILLER



GOLFERS: David Morgan, Mike Livingston, Pete Fowler, Eddy Gould, Billy Ratliff.



# Junior High Football



The "A" team of Llano Junior High included (l. to r., FRONT ROW) Bobby Adams, Pat Zucha, Jimmy McGee, Heston "Bo" McBride, Danny Nixon, Sammy Tate. (MIDDLE ROW) Coach Myron Schneider, Eddie Holland, Greg Pyles, Jon Snider, Mike Otto, Larry Stovall. (BACK ROW) Mike Bryant, Jimmie Smith, Ray Akers, Lanny Hallmark, Jory Najar, Manager J. W. Spencer.



ONE OF THE PROUDEST football teams in the school is the Junior High "B" squad made up of (FIRST ROW) Lynn Levensailor, David Garcia, Richard Rabb, Lynn Johnson, Dan McBride, Randy Scott, Reggie Osbourn, Ronnie Brewer. (SECOND ROW) Larry Miller, J. C. Peel, David Russell, Craig McDougal, Marc Miller, Terry Lewis, Randy Crider, Luke Etheridge. (TOP ROW) Jerry Sagebiel, Stephen Dansby, Carlos McKinney, Danny Taylor, Mike Virdell, Dennis Racsener, Rex Wootan.



# Track



# Basketball





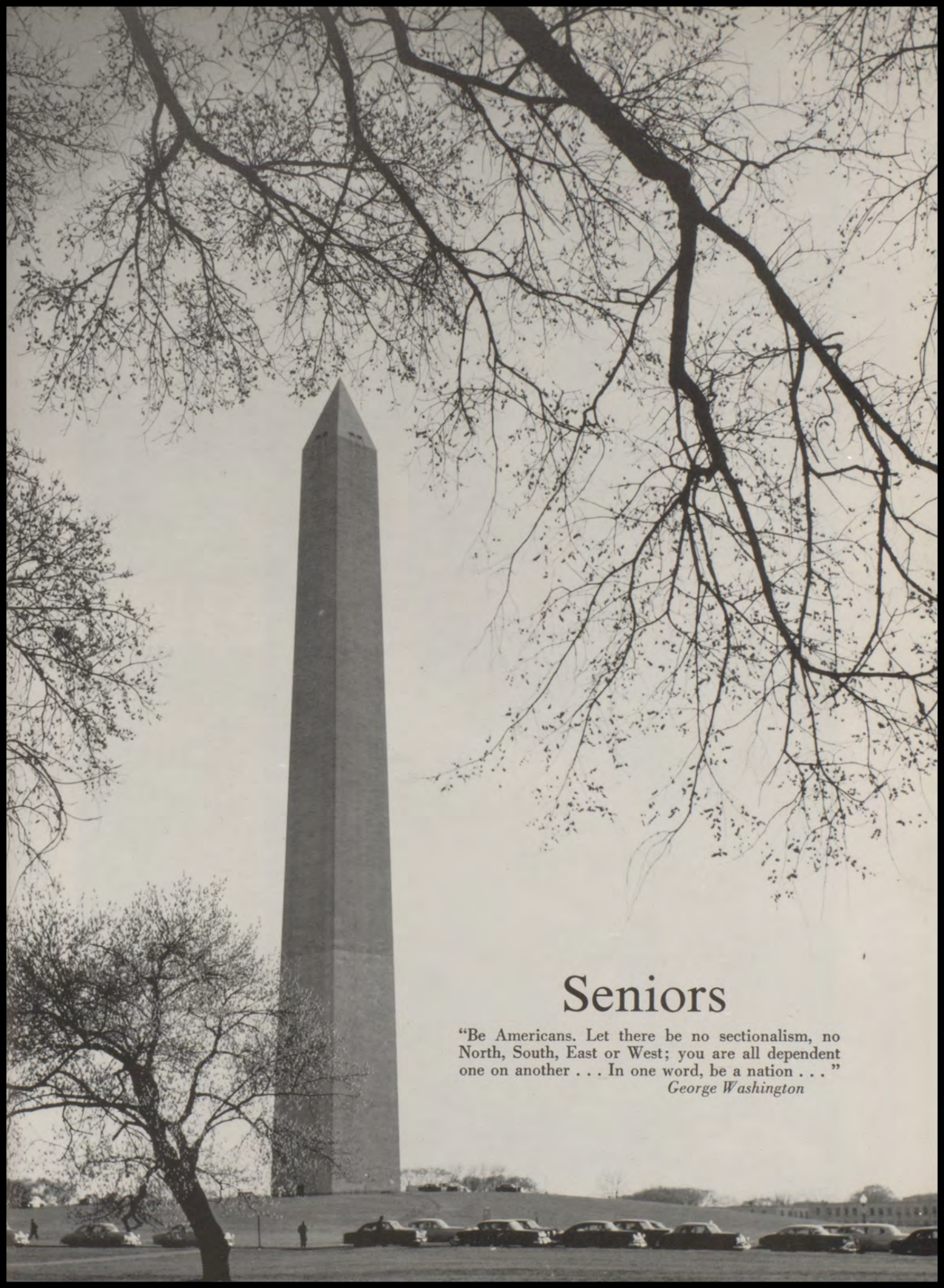

## Seniors

"Be Americans. Let there be no sectionalism, no North, South, East or West; you are all dependent one on another . . . In one word, be a nation . . ."

*George Washington*





## Senior Class of 1963

Forty-two seniors received diplomas. Of them, the 38 shown below are (BOTTOM ROW, 1. to r.) Donald Balko, Alberteen Ratliff, Sue Faught, Candy Maxey, Sandra McPherson, Carol Smarr. (SECOND) Andrea Donop, Mildred Allen, Pat Merkel, Clay Hallmark, Pat Kothmann, Jackie Dahl, Mary Ann Maxwell, Sandy Garrett, Mrs. A. M. Ratliff. (THIRD) Mr. Al Lange, Sue Sheppard, Jimmy Harlow, Pete Fowler, Jamie Winkel, David Morgan, Coila Moss, Janice Fox, Karen McWilliams, Dayton Land. (FOURTH) Clairlean Crenwelge, Randy Kuykendall, Lester Osbourn, Garland Gray, Larry Bush, Randy Leifeste, James Wright, Patty Schneider, Gail Hopson. (FIFTH) Dexter Sagebiel, Leonard Oliver, Len-don Bauer, Billy Ratliff, Melvin Lawson, Curtis Osbourn, Jimmy Simpson, Kenneth Buntyn.





VALEDICTORIAN  
Mildred Allen

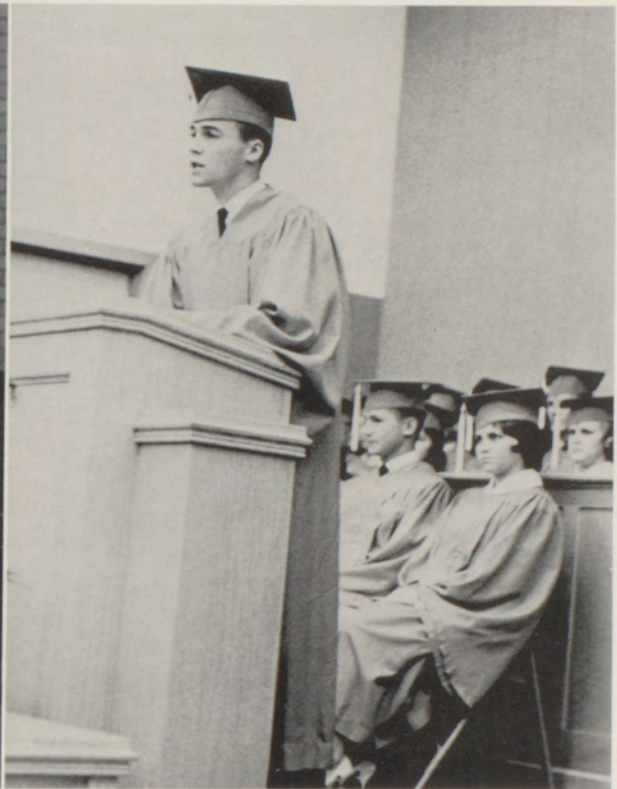

SALUTATORIAN  
Jamie Winkel



VALEDICTORIAN  
Linda Ray



SALUTATORIAN  
Elginia Hasse



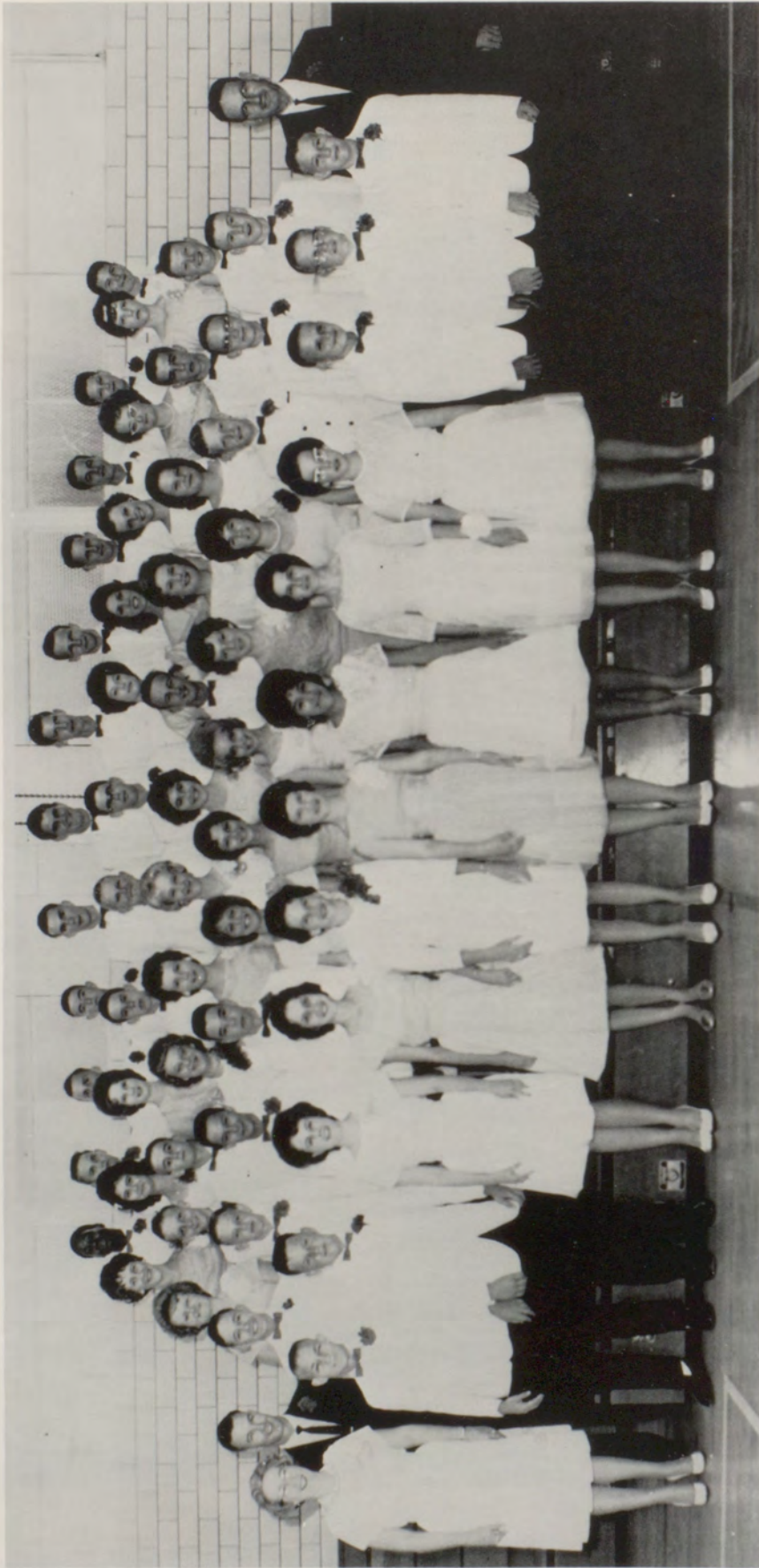

## Junior High Graduation

Junior High Graduates were (BOTTOM ROW, 1. to r.) Mrs. Little, Pat Zucha, Roger Wimberly, Alta Buford, Jackie Gifford, Mary Spencer, Judy Patterson, Lenora Morales, Valora Wilson, Linda Ray, Kenneth Ross, Douglas Light, Bobby McCall. (SECOND) Coach Schneider, Jimmy McGee, Bo McBride, Danny Nixon, Jon Snider, Gloria Whitson, Ann Winfrey, Judy Robbins, Tonita Berry, Michal Pearson, Danny Merkel, Kenny Osbourn, Leslie Keese, M. A. Montgomery. (THIRD) Georgiann Birk, Raymond Umfrid, Eddie Holland, June Bauman, Lila Kay Bauman, Shirley Birk, Alice Hallmark, Sammy Tate, Ella Jean Rusche, Rebecca Hopson, Larry Stovall, Mike Otto. (FOURTH) Lana Nadeau, Violet Theiss, Sharon Bode, Greg Pyles, William Nullmeyer, Kenneth Adams, Donna Simpson, Winona Hohmann, Elginia Hasse, Inez Birk, Delilah McCormick. (FIFTH) Andrew Jackson, David Hallmark, Jimmie Smith, Mike Bryant, John Little, Donald Berryhill, Ray Akers, J. W. Spencer, Sam Gates, Tonnie Gallas, Bobby Adams, Metcha Tatsch.





LHS' MOST HONORED STUDENTS, its top ten Senior scholars, were (BOTTOM ROW, 1. to r.) Donald Balko, Mildred Allen, Alberteen Ratliff, Coila Moss, Mary Ann Maxwell. (TOP ROW) Sue Sheppard, Jamie Winkel, Billy Ratliff, Gail Hopson, and Randy Leifeste.



Junior High top-ranking graduates were (TOP ROW, 1. to r.) Jon Snider, David Hallmark, Jimmie Smith, Rebecca Hopson, Ella Jean Rusche, William Nullmeyer. (BOTTOM ROW) Jimmy McGee, Alice Hallmark, Alta Buford, Elginia Hasse, Linda Ray.





THIRTEEN SENIOR ATHLETES were (BOTTOM ROW, 1. to r.) Sandy Garrett, David Morgan, James Wright, Gail Hopson, Lester Osbourn, Dayton Land. (TOP ROW) Jamie Winkel, Larry Bush, Billy Ratliff, Lendon Bauer, Jimmy Simpson, Randy Leifeste, Leonard Oliver.



ELEVEN SENIOR BAND MEMBERS included (BOTTOM ROW, 1. to r.) Donald Balko, David Morgan, Alberteen Ratliff, Coila Moss, Mary Ann Maxwell. (TOP ROW) Sue Sheppard, Sandy Garrett, Janice Fox, Patty Schneider, Candy Reed, Karen McWilliams.





THIS  
WAS  
LHS!

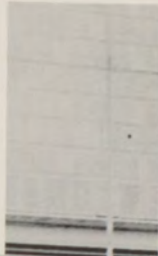
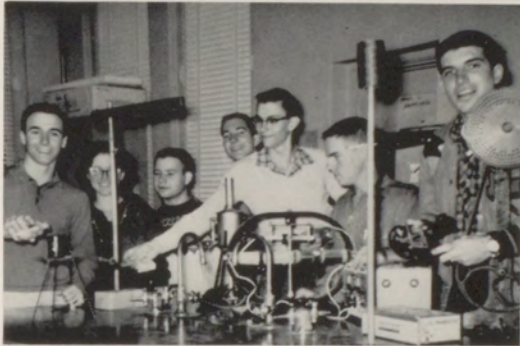

YOU LOOKING at Picture No. 1? Those eager ones couldn't wait for the doors to open in the morning. Is Picture 2 your interest? It shows chow time in the Home Ec room. Picture 3 shows tomorrow's physicists. A windy FFA-FHA outing at Enchanted Rock is shown by Picture 4. Picture 5 is a realistic bit of fancy: Western Day at LHS had its violence as well as fun. Notice victim's smile.

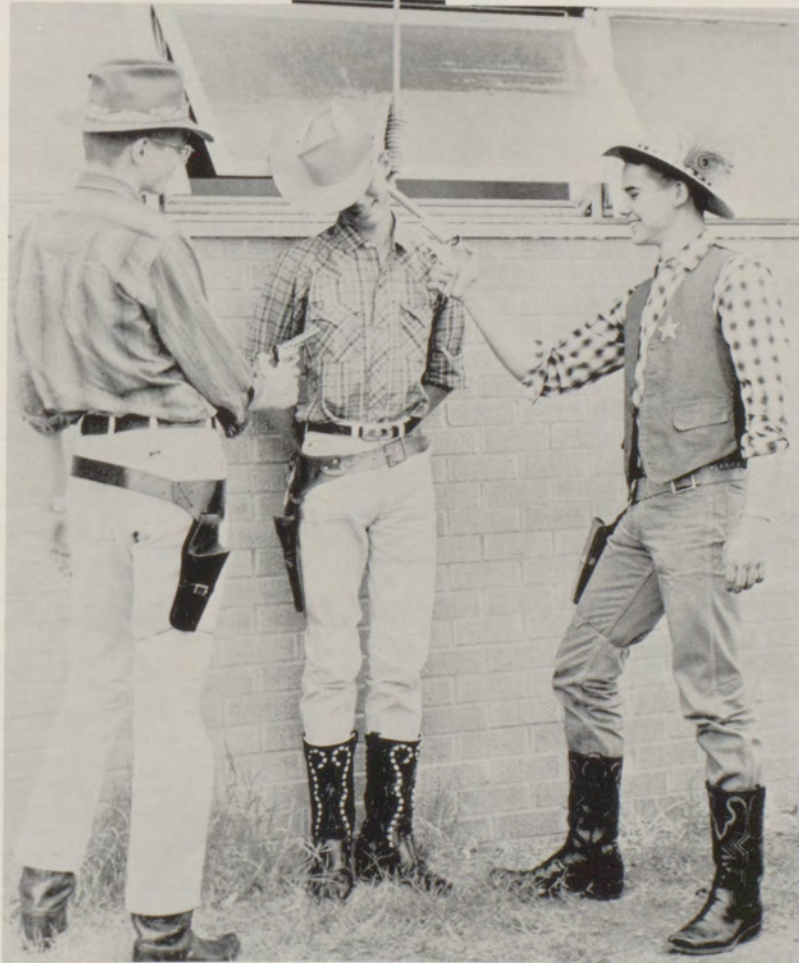



WESTERN DAY GETS  
SUPPORT OF LHS,  
BUILDS MEMORIES

Lawson, Kinsey, Rat-  
liff (at right) were  
typical westerners.



The natives are rest-  
less (at left). They in-  
clude Johnson, Coble,  
McDougald, Davis,  
Whitson.



Westward Ho!





# Advertisers

"Where liberty dwells, there is my country."  
*Benjamin Franklin*



## VILLAGE DRIVE-IN PHARMACY

\*\*\*\*\*

The one-stop store for all  
your drug needs.  
Where Pharmacy is a pro-  
fession. Where convenience  
is a reality.

Drive-In Window - Plenty of  
Parking Space.

"The new store between the  
telephone building and the  
Hoerster Clinic."

WAYNE MAY, Owner  
A. LEE WHITT, Mgr.

Tel. 247-4700 and 247-4763  
Llano, Texas



There's  
Always  
Something  
Cookin'  
at

**STOVALL'S CAFE**

Day Ph. 247-4449  
Nite Ph. 247-4612

## DECK'S BUTANE GAS

Tanks and Whirlpool Appliances  
Fast - Experienced Service  
We Go Anywhere Anytime  
R. W. DECKER  
Llano, Texas

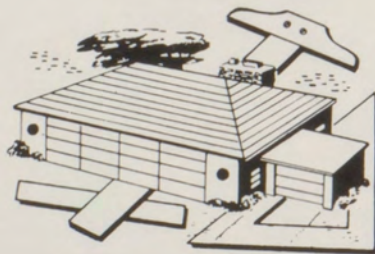

## ROCKWELL BROS. & CO. LUMBERMEN

Dial 247-4186

Building Materials  
Building Supply Store

Llano, Texas



Economical  
Food Values

**C & B  
GROCERY**

## WM. CAMERON & CO.

1 Stop Service  
For Lumber and Building  
Materials  
Home Planning  
Construction  
Financing

RUBEN BALKO, Mgr.





Regular King

*The Coca-Cola Bottling Company*

Compliments of

**THE WEISE COMPANY**

and

**WHITE ARMOR COATINGS**

Division of the Weise Co.

Complete Planning and Building  
Facilities

**MASON AUTO SUPPLY #2**

Manager  
RICHARD STAEDTLER

Genuine Replacement Parts  
Accessories

Phone 247-5300 Llano, Texas

Lots of Luck  
to the annual staff  
in their future years

**DAIRY DOCK**

Kingsland WAYNE BURNS



## HASSE GROCERY

WILFORD TUCKNESS, Prop.

Groceries  
Meats  
Frozen Foods  
Phone No. 72

Your One-Stop Center for

- . Washing
- . Drying
- . Drycleaning

## HOLIDAY HOUSE

North Llano

Best Equipped Coin Laundry in  
the Hill Country

## HASSE BROS. FEED AND GRAIN

The good word with us at Hasse Bros. where you find quality foods, ranch supplies, saddles, and western clothes, is our youth.

The one for you,  
and proud of you.

## THE PREMIER GRANITE QUARRIES

Box 847, Llano, Texas, 247-4259

Supplying your 2 local retail dealers with the world's finest granites for your memorial needs.

PREMIER ROSE APACHE RED  
PREMIER BLUE

## KINGSLAND SALUTES YOU!

1963 Graduates

Lots of Luck in the Future

Kingsland, Texas

## HIGHLAND LAKES NATIONAL BANK

Kingsland, Texas



Your Savings Are Great  
at the

**SYSTEM  
GROCERY**

**JOE DUNCAN  
ELECTRIC**

Electrical Contracting  
and  
Appliances

**THE LLANO NEWS**

Always for the Yellowjackets  
Win, Lose or Draw  
Commercial Printing  
Office Supplies

**BILL WALKER**

CLEANER AND HATTER

Your Satisfaction Our Best Asset  
Phone 247-4350  
Doing Our Best to Please

**MOORE STATE BANK**

Llano, Texas  
Capital and Surplus \$400,000.00  
Member Federal Reserve System  
Member Federal Deposit  
Insurance Corp.

Modern Cabins - Camp Grounds

**FRED WOOD  
FISHING CAMP**  
Granite Shoals Lake  
Kingsland, Texas  
Phone 388-4311  
Floating Fishing Pier  
Boats - Motors - Baits



Phone 247-4655

Llano, Texas



Owned and Operated by  
T. D. SWENSON



# RATLIFF AUTOMOBILE CO.

Chevrolet - Buick - Pontiac  
Sales and Service

24-Hour Wrecker Service

Phone 247-4151

BAILEY B. RATLIFF, Owner



## BEST POLICY

AT ALL  
TIMES



**M. C. DALCHAU  
INSURANCE**

Llano, Texas

You'll Find Best Buys  
at

**QUALITY GROCERY**

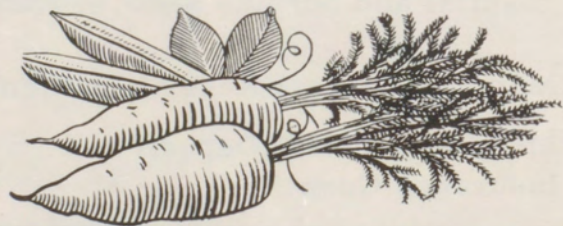

We're With You All the  
Way Jackets!!



**LLANO  
PHARMACY**

Day Phone - 247-5247

Night - 247-524

*Latest*



*Fashions*

**WATKINS  
MERCANTILE CO.**



**BUTTERY  
HARDWARE CO., INC.**

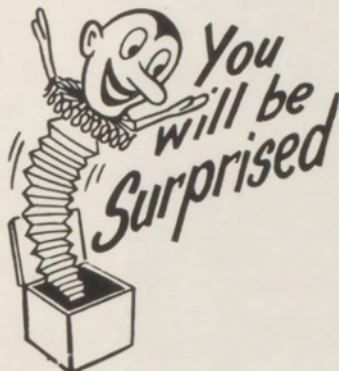

Phone 247-4144



**STEIN LUMBER CO.**

Kingsland, Texas

Serving the Highland Lakes

Presented by

BILL McGEE, Mgr.

Office Phone 388-4451

Residence Phone 388-4281

Congratulations and  
Best Wishes  
Class of 1963

**ESTHER'S SHOP**

Phone 247-5157

Box 485

**W. R. ROBINSON  
SINCLAIR PRODUCTS**



Goodyear Tires

**AINSWORTH  
REAL ESTATE**

"Specializing in  
Waterfront Properties"

Kingsland, Texas

Box 128

Phone 388-4755

**THE ACME  
DRY GOODS CO.**

The Home of Nationally

Known Merchandise

For Men, Women and

Children



# CHARLIE'S STORE

sends  
Congratulations and Best Wishes to the Class of '62-'63

Serving  
Llano and  
vicinity  
for  
27 years



We  
stand  
behind  
the  
Jackets

If You Need Anything, CHARLIE'S STORE Has Everything

## CORNER DRUG STORE

Fountain

Gifts

Cosmetics

Drugs

## SNIDER PLUMBING

Plumbing - Water Systems

Appliances - Appliance Repair

Kingsland

Box 685

Ph. 388-6194

## LANTEX THEATRE

See

All the Latest Hits

in Cool Comfort

## THE DAIRY KING

Has

All Kinds of Tasty  
Treats for Everyone

Try  
Our Malts and Sundaes



**FISHERMAN'S  
HAVEN**

Fishing Camp  
and  
Trailer Park

Kingsland, Texas

**CLAWSON MOBIL  
SERVICE STATION**

Wash - Polish - Lubrication  
Tires - Batteries - Accessories  
Pick-Up and Delivery

Kingsland, Texas

**FABRIC  
SHOP**

Phone No. 247-4453

For All Your  
Sewing Needs!

**DONOP'S  
GROCERY & MARKET**

Fresh Groceries and Vegetables  
Fresh Selected Meats  
and Frozen Foods

We Deliver

Llano, Texas Phone 247-4357

**LLANO UTILITIES**

Owned and Operated by  
the Citizens We Serve



In Your Hands





**LLANO FEED  
&  
SUPPLY**

"Purina Chows"

HAP SAWYER  
SPENCER WEBER

**CENTRAL TEXAS  
ELECTRIC CO-OP, INC.**

Owned by You,  
the People We Serve

Fredericksburg                      Llano



LIVE  
BETTER  
ELECTRICALLY



Leifeste Barbecue

**LLANO COFFEE SHOP**

\*\*\*

Finest  
Food  
in  
Llano

Hotel Llano    Phone 247-5257

**SNIDER PLUMBING**

Contract - Repair

Office 388-6194  
Res. 388-6184

24-Hour Service

Kingsland, Texas

**WHITELY JEWELRY**

\*\*\*

Headquarters for  
Fine Diamonds  
and Watches

Phone 247-4652



## PINKIES GROCERY

The Grocery With a Bonus

Greater  
Food  
Values



Band Relaxes Before Marching

## WINKEL'S FEED & GARDEN CENTER

South End of Bridge  
Llano, Texas

Phone 247-5000

Complete Line of  
Feed - Seed - Fertilizers  
Garden Tractors - Paints



Valley Spring Barbecue



Leifeste Barbecue



Junior-Senior Banquet



# PRODUCTION CREDIT ASSOCIATION

The  
Sign of

Dependable  
Credit

Offices at San Saba, Brady,  
Goldthwaite, Lampasas, Llano

Billy Carrol Ratliff  
David May Morgan  
Donald James Balko  
Coila Moss  
Linda Kay Bush  
Cones  
Mildred Overstreet

Peckeswood Fowler  
Jamie Winkel  
Dayton Ray Land  
Joyce D. Black  
Norton's  
Swenson's

Representative Terry  
Townsend (right)  
speaks at First  
Academic Banquet.

Second All-Sports  
Banquet







Costumes Worn By Students On Western Day



Starting Of Student Council Campaign

Twirlers Visit Camp In Galveston



Students Pose In Hall On Valentine Day

FHA Honors Teachers





Second Annual All-Sports Banquet



Band Plays For Campaign



Girls Help Conley-Beesley Campaign



Scenes From Junior Play "O Promise Me"



Some Actors Of Junior Play

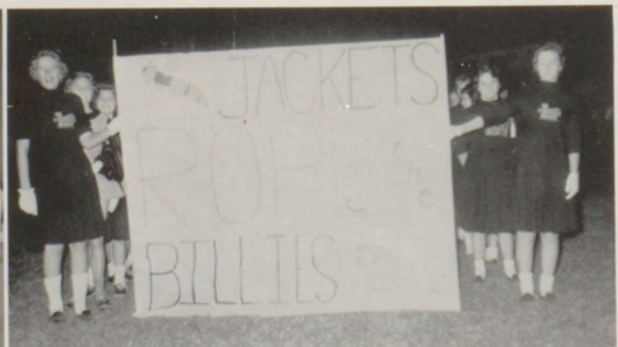

Pep Squad Starts Billie-Jacket Football Game



## End of 1963 LHS



Commencement Exercises

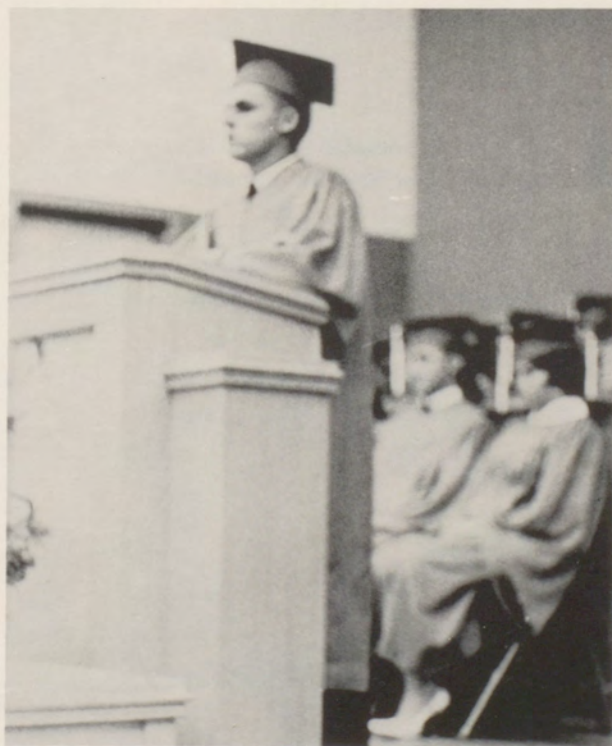

Clay Hallmark, Class  
President



Coila Moss gives the history  
of the 1963 Senior Class.





IN CONCLUSION . . .

We, the 1963 Jacketland Staff, have done our best to compile the year's events for your enjoyment. We have tried to think of a few new and interesting ideas to catch and hold your attention.

It has required the co-operation of our sponsors, students, staff, and those who have contributed their support through advertisements. We wish to thank you who have helped us.

As our high school years draw to a close, we look back upon these wonderful years as students of Llano High School with fond regret. This annual, Jacketland, will serve as a lasting memory.

Your Editors,

*Coila Moss*  
*David Morgan*