

1965



JACKETLAND

SCHOOL



ANO
GYMNASIUM



JACKETLAND

Published by the ANNUAL STAFF

of

Llano High School

Llano, Texas

1965

FOREWORD

Do You Remember.....?

- ...the new wing
- ...those first few school days
- ...the pep rallies
- ...the sock hops
- ...the Homecoming dance
- ...many half-time Llano Band performances
- ...the Llano-San Saba football game
- ...gathering bonfire wood
- ...lunch in the cafeteria
- ...Mrs. Smith's store
- ...basketball season
- ...the numerous parties
- ...the Junior-Senior Banquet
- ...final exams
- ...the last day
- ...graduation

There were many memories crammed into 1965. The Llano High School Annual Staff hopes that this edition of the 1965 JACKET-LAND will bring each of its readers only pleasant memories.



CONTENTS

Dedication

Administration

Faculty

Classes

Favorites

Organizations

Sports

DEDICATION



We, the Annual Staff, proudly dedicate this 1965 Jacketland to

MRS. PAULINE RATLIFF

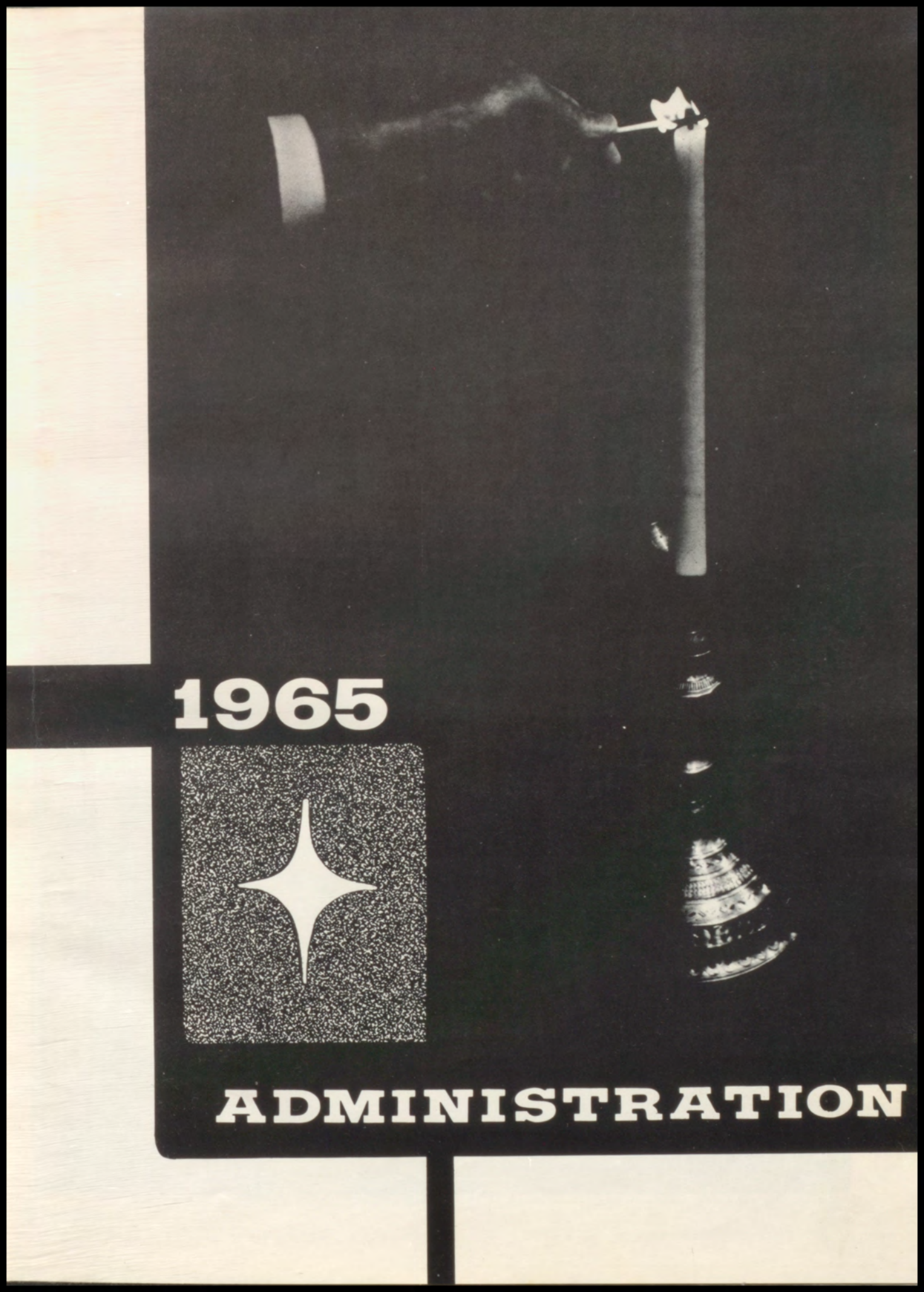

Her hard work as both teacher and librarian has earned her the respect and love of everyone.

A black and white photograph of a hand in a dark suit sleeve holding a lit torch. The torch is lit, and a small flame is visible at the top. The background is dark, and a bell is visible in the lower right corner. The overall composition is dramatic and symbolic.

1965



ADMINISTRATION



MR. C. M. NALLS, Superintendent
MISS IVA VEST, Secretary to Mr. Nalls
and the School Board





MR. ALBERT LANGE, Principal

MRS. DOROTHY HALLMARK, Secretary



Mr. Lange has been principal for the past year and a half. The many hours he, as well as Mrs. Hallmark, have put in for Llano High School do not go unappreciated.

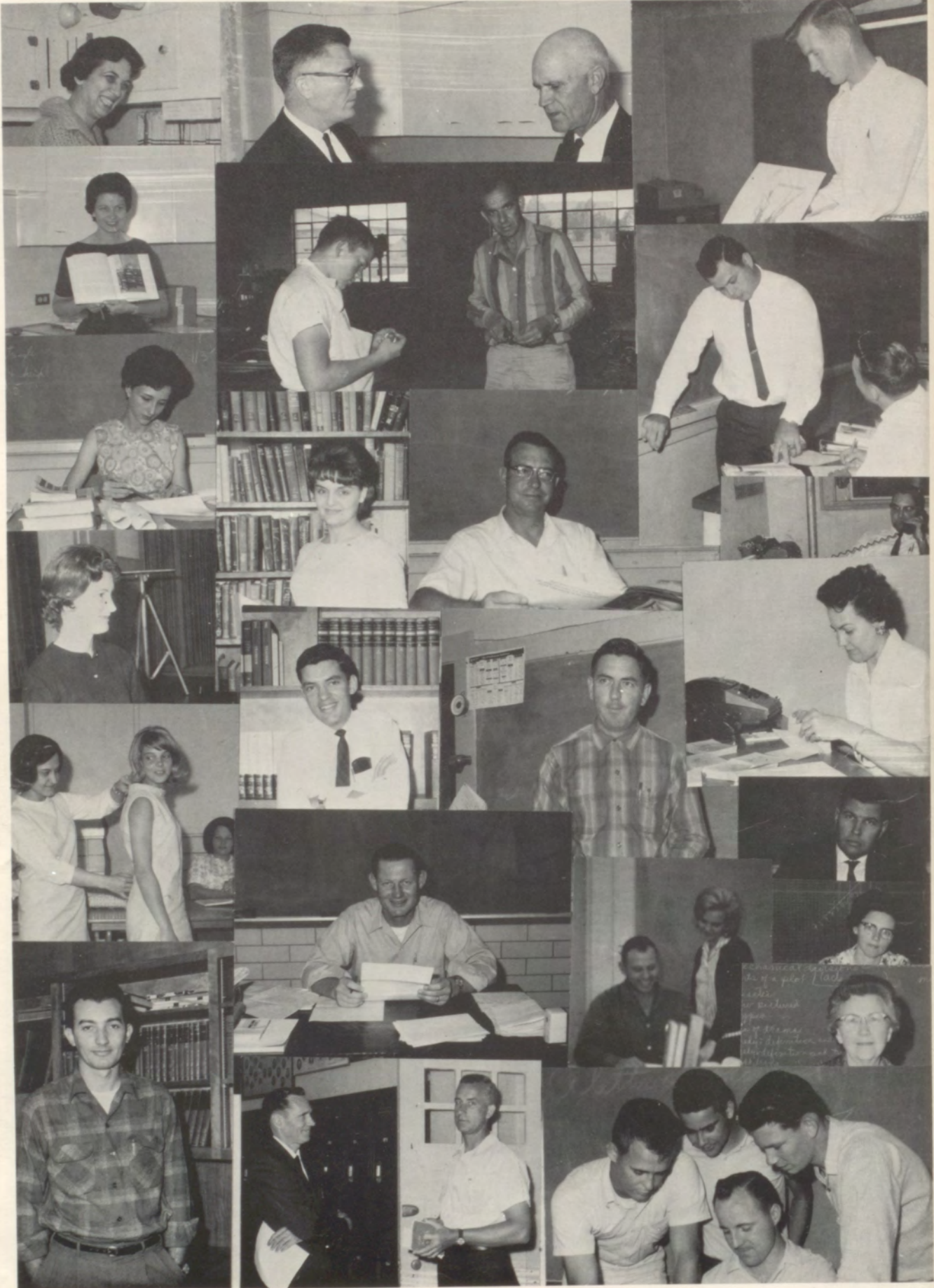

1965

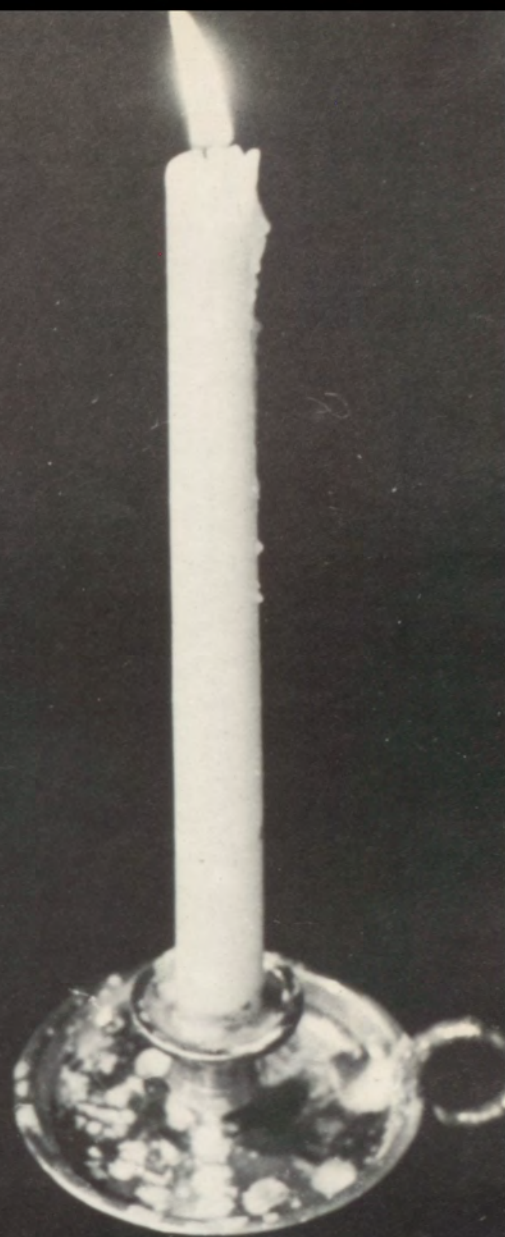
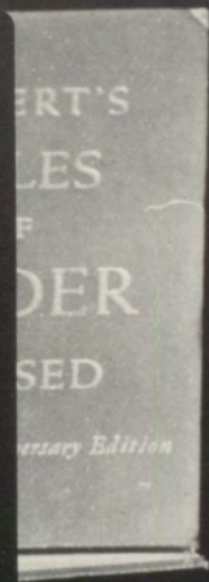

FACULTY



MR. WELDON SEELIGER
Boys Physical Ed.
Athletics

MR. A. E. MURDOCK
Counselor

MR. T. A. SHORT
Band

MRS. KATHARINE HAMPTON
Mathematics

MISS MARY GRIFFIN
Girls Physical Ed.

MR. DEE HAMPTON, JR.
Science



MRS. PAULINE RATLIFF
Librarian

MR. GRADY TUMLINSON
Biology

MRS. ANNA SHIPP
Homemaking

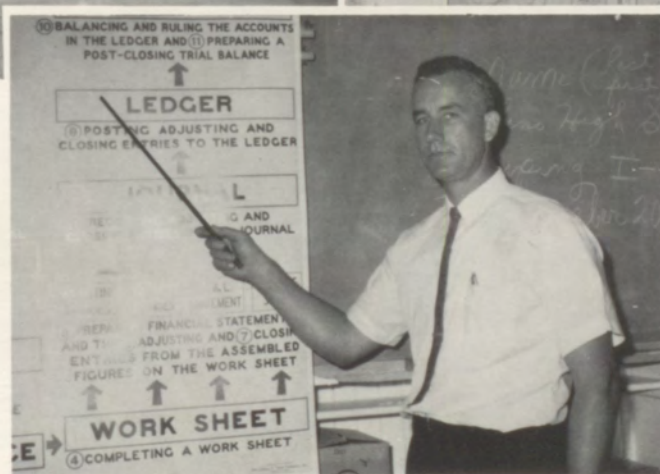

MR. VERNON TURNER
Commercial

MR. RALPH DELLANA
Spanish

MR. GENE RUSSELL
Voc. Agriculture

MR. JOE MIGUEL
Social Studies
Athletics



MISS ADDIE NOVOSAD
Homemaking

MRS. JEWEL GREGORY
English

MR. A. C. WESSELS
Voc. Ag.



MRS. CAROLYN WESSELS
Mathematics

MR. RODGER CROKER
English
Journalism

MRS. JACKIE POLLAR
English

MR. GENE COOK
Social Studies
Athletics

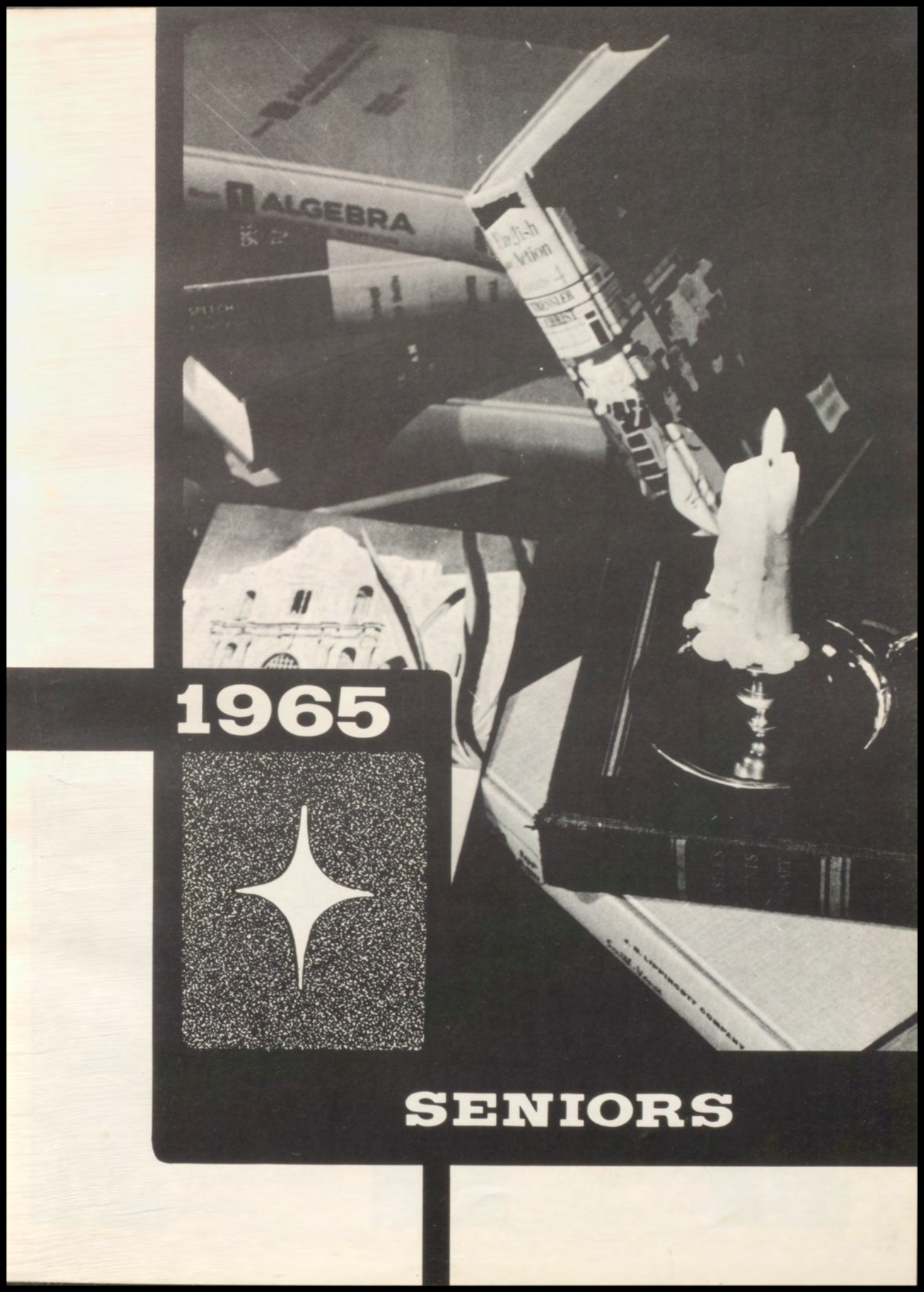
A black and white collage of school-related items. In the upper left, a book cover with the word "ALGEBRA" is visible. To its right, an open book is shown with the words "English" and "Action" on its pages. Below these, a lit candle sits in a glass holder. In the background, a classical building with columns is depicted. The entire collage is set against a dark background with a light-colored border on the left and bottom.

1965



SENIORS



Senior Class Officers

Pres., Mary Helen Holland; Vice Pres., Jimmy Walker; Sec., Janeane Raesener; Treas., Brenda Halliburton

CLASS COLORS: Gold and White

CLASS FLOWER: Carnation

CLASS SONG: "Today"

CLASS MOTTO: "He that has no cross deserves no crown."

Senior Sponsors

MR. SHORT



MRS. RATLIFF



MR. SEELIGER



TOP TEN SCHOLARS OF '65

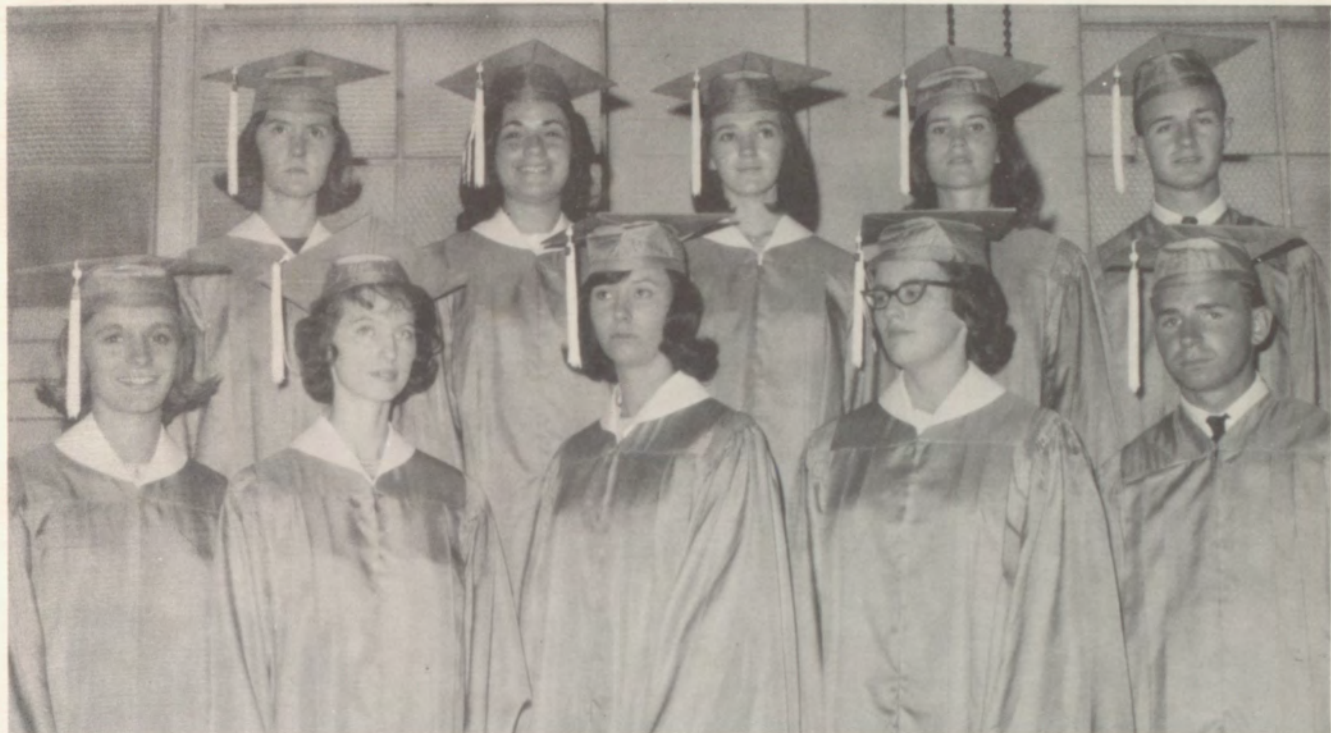

Bottom Row, L. to R: Vicki Virdell, Barbara Roe, Brenda Halliburton, Sandra Gray, and Sherman Ratliff. Top Row, L. to R: Janeane Raesener, Sharon Nadeau, Janey McBride, Pamela McDougald, and Duane Conley.

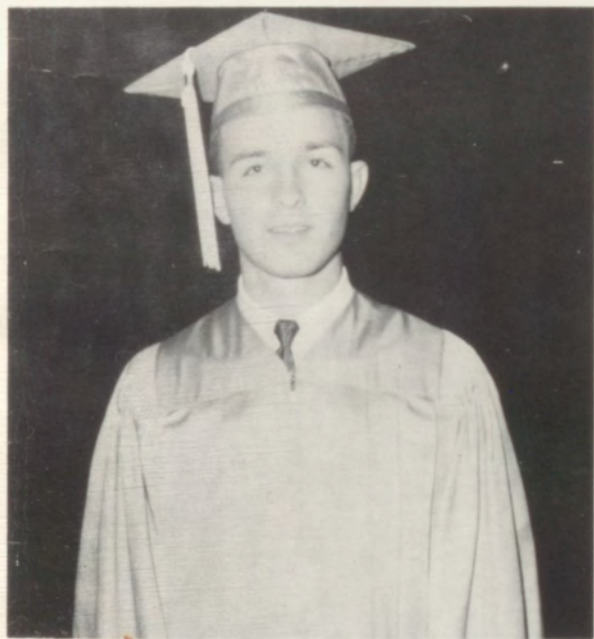

Valedictorian

Duane Conley

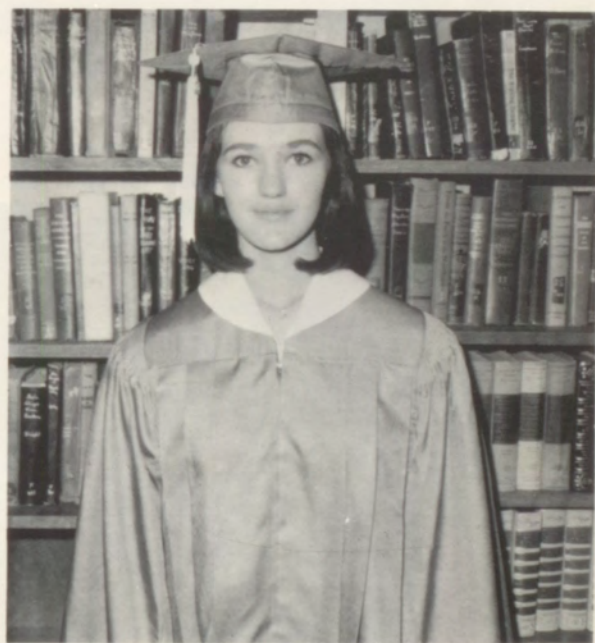

Salutatorian

Janey McBride



Suzanne Adams



Glendal Alexander



Janice Bair



Linda Bush



Johnny Clawson



Duane Conley



Leon Craven



Jay Crossno



Danny Decker



Alfred Evans



Alton Frazier

"Seniors Mourn the Billies"



SENIORS

ADAMS, SUZANNE: F.H.A. 1,2,3,4, Vice-Pres. 4; F. T.A. 4; Science Club Reporter 4; Annual Staff 2,3,4; One-Act Play 1; Band 1,2,3,4, Ensemble 3.

ALEXANDER, GLENDAL: Football 2,3,4, Lettered 4; Basketball 1,2,3; Tennis 1; F.F.A. 1,2.

BAIR, JANICE: Transfer from El Paso 4.

BUSH, LINDA: F.H.A. 2,3,4; Drama Club 3; Pep Squad 2; Buzz Staff 4; Homecoming Queen Nominee 2; Basketball 2,3.

CLAWSON, JOHNNY: Letterman's Club 4; Buzz Staff 2,3,4; Drama Club, Treas. 3; Football 1,2,3,4, Lettered 4; Basketball 1,3,4; Tennis 1,2,3,4.

CONLEY, DUANE: N.H.S. 2,3,4, Vice-Pres. 3; Student Council 1,2,3,4, Parliamentarian 2, Vice-Pres. 3, Pres. 4; Class Pres. 1; Math Club 1; U.I.L. Debate 2,3,4; Band 1,2,3,4, Student Conductor 1,2; Nat'l Merit Scholarship Semi-Finalist 4.

CRAVEN, LEON: Math Club 2; Buzz 4, Business Mgr. 4, Reporter 4; Football 1,2; Basketball 1,2.

CROSSNO, JAY: Transfer from Kermit 3; Band 3,4; Drama Club 3; Buzz 4.

DECKER, DANNY: Transfer from Kerrville 2; Math 3,4, Reporter 3, Vice-Pres. 4; Science Club 4, Vice-Pres. 4; Student Council 4, Parliamentarian 4; Tennis 4.

EVANS, BUTCH: F.F.A. 1,2, Meat Judging 3; Basketball 1.

FRAZIER, ALTON: Track 1; F.F.A. 1,2,3,4; Junior Play Stage Hand.

PHOTOGRAPH
NOT AVAILABLE



Nathan Garrett

Randle Gray

Sandra Gray

Margo Green



Linda Grider

Brenda Halliburton

Rita Halliburton

Charles Hallmark



Richard Herridge

Helen Holland

Linda Honeycutt

Senior Boys Honored at Last Pep Rally



SENIORS

GARRETT, NATHAN: Photo Not Available

GRAY, RANDLE: Junior Play Stagehand; U.I.L. Ready Writing 4.

GRAY, SANDRA: F.H.A. 1,2,3,4; Drama Club 3,4; Band 1,2,3,4; First Division Ensemble 1; F.T.A. 4; Junior Play; Library Club 4.

GREEN, MARGO: Transfer from Georgetown 2; Pep Squad 3; Buzz Staff 3,4; News Editor 4; F.T.A. 4.

GRIDER, LINDA: F.H.A. 1,2,3,4; Buzz Staff 2,4; Junior Play; Library Club 4.

HALLIBURTON, BRENDA: F.H.A. 1,2,3,4; Secretary 4; Annual 1,2,3; Basketball 4; Pep Squad 1,2,3,4; President 4; Senior Class Treasurer.

HALLIBURTON, RITA: F.H.A. 1,2,3,4; Sgt. at Arms 1; Drama Club 2; Basketball 1,2,3,4; Lettered 1,2,3,4; All-Tourney 4; Honorable Mention All-Dist. 4; F.T.A. 2,3,4; Vice-President 4; Choral Club 1,2, Pep Squad 1,2,3; Junior Play; Buzz Staff 2,4; Asst. Sports Ed. 4.

HALLMARK, CHARLES: F.F.A. 1,2,3,4; Second Dist., First Area, Chapter Conducting 1; Livestock Judging 2; Football 1,2; Basketball 1,2.

HERRIDGE, RICHARD: F.F.A. 1,2; Greenhand Cond. Team 1; Chap. Cond. Team 2; Buzz Staff 4; Tennis 1,2,3; Basketball 1,3.

HOLLAND, MARY HELEN: F.H.A. 1; Debate Club 2,4; Sec. 2; Student Council 1,2,3,4; Sec. 2,3; Class Pres. 4; Math Club 1,2,3,4; Sec. 2,3; Pres. 4; Pep Squad 2,3,4; N.H.S. 3,4; Pres. 4; Class Favorite 3.

HONEYCUTT, LINDA: F.H.A. 1,2,3,4; F.F.A. Sweetheart 4; Basketball 1,2,3,4; Lettered 2,3,4; Honorable Mention All-Dist. 3; All-Dist. 4; All-Tourn. 3; Buzz Staff 4; Band 1; Annual 2,3; Debate 2; F.T.A. 3; Pep Squad 2; Sub-Cheerleader 2.



Emily Honig



Joyce King



Lois King



John Kinsey



Tony Krauss



Jackie Larremore



Norman Lawson



James Levensailor



Randall Lewis



Virginia Light



Sue London

Diligent Seniors at Work in the New Library

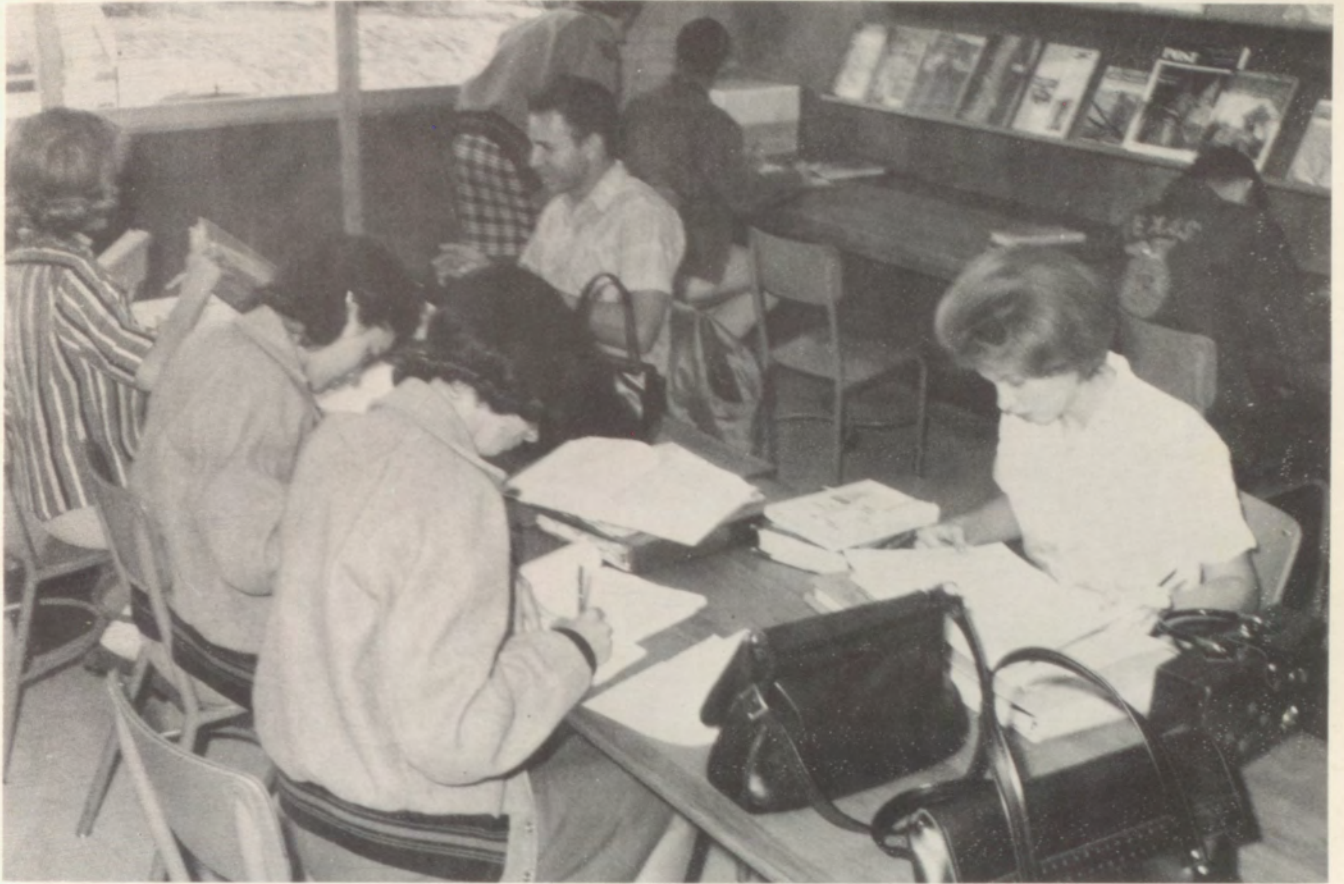

SENIORS

HONIG, EMILY: F.H.A. 1,2,3,4; Pep Squad 1,2,3,4; Annual Staff 2; Junior Play.

KING, JOYCE: F.H.A. 1,2,3,4; Annual Staff 2,3; Math Club, Secretary 4; Junior Play; Band 1,2,3,4; Ensemble 1,2,3,4.

KING, LOIS: F.H.A. 1,2,3,4; Annual Staff 2,3; Math Club 4; Reporter 4; Junior Play; Band 1,2,3,4; Ensemble 1,2,3,4.

KINSEY, JOHN: Band 1,2,3,4; Vice-President 4; Band Beau 4; Basketball 2,3,4.

KRAUSS, TONY: F.F.A. 1,2,3,4.

LARREMORE, JACKIE: F.H.A. 1,2,3,4; Pep Squad 3,4; Annual Staff 1; Band 1,2; Junior Play.

LAWSON, NORMAN: F.F.A. 1,2,3; Letterman's Club 1,2,3.

LEVENSAIOR, JAMES: Football Mgr.; Letterman's Club 1,2; F.F.A. 2,3,4.

LEWIS, RANDALL: Football 1,2,4, Lettered 4; Track 1; Letterman's Club 4; F.F.A. 1,2,3,4, President 4; Livestock Judging Team 1,2,3; Drama Club.

LIGHT, VIRGINIA: F.F.A. 1,2,3,4; Parliamentarian 1; Band 1,2,3,4; Ensemble 1,2,3,4; Junior Play; Annual Staff 2,3.

LONDON, SUE: Transfer from Jefferson of San Antonio; Buzz 4; F.T.A. 4.



Janey McBride



Pamela McDougald



Sam Myers



Sharon Nadeau



Glynn Dell Osbourn



Freddy Overstreet



Robert Owen



Emlyn Pehl



Stephen Pryor



Janeane Raesener



Jeanne Ratliff

A Swinging Senior English Class



SENIORS

McBRIDE, JANEY: F.H.A. 1,2,3,4; Hist. 1; Song Lead. 3; Parli. 4; F.T.A. 4; Buzz 1,2,3; An. Staff 2,3,4; Sr. Class Ed. 4; Pep Sq. 1,2,3,4; N.H.S. 2,3,4; Rep. 3; Sec. 4; Drama Club 3; Lib. Club 3; Debate Club 2; U.I.L. Typ. 2; Class Sec. 2; Basketball 4; Bacc. Usherette 3; 1st Dist. Prose Read. 4.

McDOUGALD, PAM: F.H.A. 1,2,3,4; Sec. 2; V-Pres. 3; Pres. 4; F.T.A. 1,2,3,4; Pres. 2,3,4; St. Council 2,3,4; Band 1,2,3,4; 1st Div. Solo 1; 1st Div. Ens. 3; All-Dist. Band 2; Sec. 2,3; Pres. 4; Sweetheart 4; An. Sta. 3; Cl. Fav. 2; U.I.L. One-Act Pl. 1,4; N.H.S., 4.

MYERS, SAM: F.F.A. 1,2,3.

NADEAU, SHARON: F.H.A. 1,2,3,4; Trea. 1; Pep Sq. 1,2,3,4; Sec. 4; Cl. V-Pres. 1; An. Sta. 2,3; Org. Ed. 3; Buzz St. 2,3; One-Act Play 1.

OSBOURN, GLYNN DELL: F.H.A. 1,2,3,4; Song Lead. 1,2,3; Basketball 1,2,3,4; Lt. 2,3; Buzz 1,2; An. Sta. 1,2,3; Sr. Ed. 4; Chor. Cl. 1,2; Pep Sq. 1,2; F.T.A. 4.

OVERSTREET, FREDDY: F.F.A. 1,2,4; Chor. Cl. 2; Football 1,3; Lt. 3; Library Club 4; Buzz St. 4; Letterman's Club 3; Speech Play.

OWEN, ROBERT: F.F.A. 1,2,3,4; Conducting Team 1,2; Second Regional 2; Math 1,3,4; Science Club 4; Football 1; Trainer 2,3,4; Track & Basketball Mgr. 2.

PEHL, EMLYN: F.H.A. 1,2,3,4; Secretary 3,4; Band 1,2,3,4; Treas. 4; Ensemble 1,2,3,4; F.T.A. 3,4; Treas. 3; Annual Staff 1,2,3,4; One-Act Play 1; Junior Play.

PRYOR, STEPHEN: Buzz Staff 2,3,4; Editor-in-Chief 4; Annual Staff 2; Science Club 2; Drama Club 3; One-Act Play 1; Junior Play.

RAESENER JANEANE: Class Sec. 1,3,4; F.T.A. 2,3,4; Sec. 2; Vice-Pres. 4; N.H.S. 3,4; F.H.A. 1,2,3,4; Drama Club 3; Annual Staff 1,3,4; Editor 4; Buzz Staff 2,3; Editor 3; Debate 1,2,3,4; U.I.L. Dist. Champ 3; Junior Play; Band 1,2,3,4; Treas. 3; Rep. 4; Ass't Drum Major 3.

RATLIFF, JEANNE: Basketball 2, Mgr. 3,4; Band 1,2,3,4; F.H.A. 1,2,3,4; Drama Club 3; Science Club 4; An. Staff 1,2,3; Buzz Staff 1,2,3,4; Choral Club 2; Tennis 2; F.T.A. 1; Usherette Junior Play.



Sherman Ratliff



Alice Rice



Barbara Roe



Joyce Ross



Alberta Scott

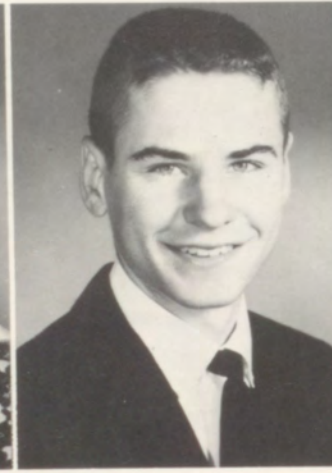

Perry Settemeyer



Dean Sheppard

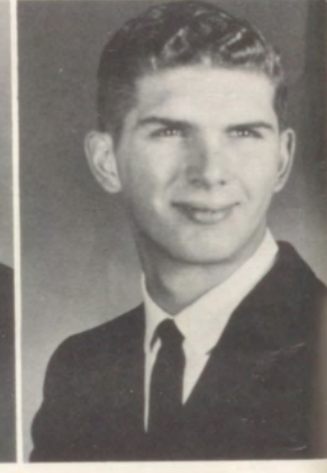

John Sides



Ronnie Simpson



Damon Smith



Janis Stewart

Recruiter Visits Senior Boys

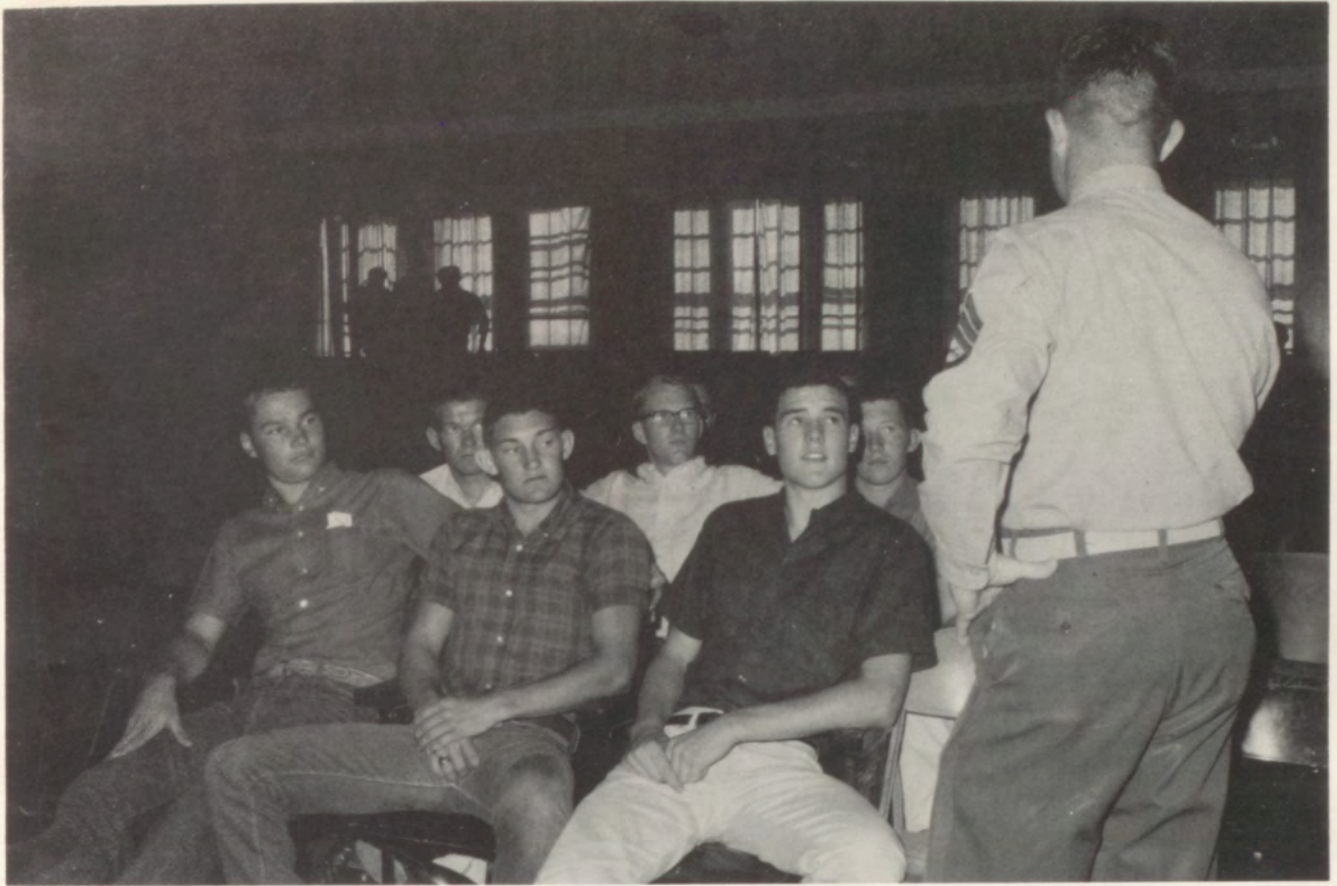

SENIORS

RATLIFF, SHERMAN: N.H.S. 2,3,4; Parl. 3; Vice-Pres. 4; Debate 1; F.F.A. 1,2,3,4; Greenhand Cond. Team 1; Chapt. Cond. 2; Track 1,2,3,4; Lettered 2; Letterman's Club 2,3,4; Reg. Qual. Mile Relay 2.

RICE, ALICE: F.H.A. 1,2,3,4; Pep Squad 1,2,3; Drama Club 1; Buzz Staff 1,4.

ROE, BARBARA: Transfer 4; F.H.A. 4; Lib. Club 4; Buzz Staff 4.

ROSS, JOYCE: F.H.A. 1,2,3,4; Choral Club 1; Annual Staff 1.

SCOTT, ALBERTA: Pep Squad 1,2,3; Choral Club 1,2; F.H.A. 1,2,3,4; Annual Staff 2.

SETTEMEYER, PERRY: F.F.A. 1,2,3,4; Livestock Team 1,2,3; Dairy Team 1; Buzz Staff 2; Lib. Club 4; F.H.A. Beau 4; Junior Play; F.F.A. Delegate 4; Chap. Cond. Team 2,3.

SHEPPARD, DEAN: Football 1,2,4; Lettered 2,4; Capt. 4; All-Dist. 4; Basketball 1,2; Track 1,3,4; Lettered 3,4; Reg. Qualifier 3; L. Assn. 4; Pres. 4; Class Fav. 2,4; F.H.A. Beau 3.

SIDES, JOHN: F.F.A. 1,4; One-act play 1,2,4; Annual Staff 1,2,3; Football 1; Basketball 1,2; Buzz Staff 1,2,3.

SIMPSON, RONNIE: Football 1,2,3,4; Lettered 2,3,4; Basketball 2,3,4; Lettered 3,4; Track 1,2,3,4; L-Assn. 2,3,4; Vice-Pres. 4; Pep Squad Hero 4; One-Act Play 1; Junior Play Usher; F.F.A. 1,2; Honorable Mention All-Dist. Football 4.

SMITH, DAMON: Football 2,3,4; Lettered 3,4; Honorable Mention All-Dist. 4; Basketball 1,2,3,4; Lettered 4; Class Pres. 2,3; Student Council 1,2,3,4; Debate 2,3,4; Math Club 1,2; Class Fav. 3.

STEWART, JANIS: F.H.A. 1,2,3,4; Rep. 1; F.T.A. 4; Student Council 1,2,3; Buzz Staff 2,3; Annual Staff 3,4; Editor 3,4; Band 1,2,3,4; Basketball 2,3,4; Lettered 3,4; Honorable Mention All-Dist. 4.



Rose Stotts



Karen Sue Stumfoll



Dickie Taylor



Vicki Virdell



Jimmy Walker



Patricia Whitson



Jimmy Williamson



Darrell Wilson



Roy Wilson



Billy Wootan

The Big Night !



SENIORS

STOTTS, ROSE: F.H.A. 1,2,3; Junior Play Stagehand.

STUMFOLL, KAREN SUE: Band 1,2,3,4; Maj. 2,3; Drum Major 4; F.H.A. 1,2,3,4; Treas. 4; F.T.A. 2,3,4; Treas. 2,4; Choral Club 1; Class Treas. 1,3; Tennis 1,2,3; Annual Staff 2,3,4; Mgr. Editor 2; Bus. Mgr. 3,4; Buzz Staff 2,3.

TAYLOR DICKIE: Transferred from Cisco 2; Band 3,4.

VIRDELL, VICKI: F.H.A. 1,2,3,4; Pres. 1; Science Club 3,4; Pres. 4; Pep Squad 1,2,3,4; Cheerleader 1,2,3,4; Head 3,4; Class Treas. 2; Class Vice-Pres. 3; Buzz Staff 2; Annual Staff 3,4; Editor 3,4; U.I.L. Typing 2; U.I.L. Science 3,4; N.H.S. 3,4; Junior Play; Basketball 1,2,3,4; Lettered 1,2,3,4; All-Tourn. 3,4; Honorable Mention All-Dist. 2; All-Dist. 3,4; Tennis 1,2,3,4; Most Athletic 3; Football Sweetheart 4; Miss L.H.S. 4.

WALKER, JIMMY: Football 1,2,3,4; Lettered 2,3,4; All-Dist. 4; Basketball 1,2,4; Track 1,2,4; L-Assn. 2,3,4; Sec. 2,3,4; Lib. Club 4; Annual Staff 1; Junior Play Class Vice-Pres. 4; Class Favorite 2.

WHITSON, PATRICIA: Band 1,2,3,4; Maj. 2,3,4; Ensemble 2,3,4; F.H.A. 2,4; F.T.A. 4; Drama Club 3; Annual Staff 2; Buzz Staff 2; Homecoming Queen 4.

WILLIAMSON, JIMMY: Band 1,2,3,4; U.I.L. Slide Rule 1,3,4; Dist. Winner 3,4; Math Club 3,4.

WILSON, DARRELL: F.F.A. 1,2; Dairy Judging Team 1; Football 1; Basketball 1; Track 1.

WILSON, ROY: F.F.A. 1,2; Math Club 3,4; Science Club 4; Track 4.

WOOTAN, BILLY: Football 1,2,3,4; Lettered 2,3,4; Basketball 1,2; Class Vice-Pres. 2; Student Council 3; L-Assn. 2,3,4; Treas. 4; Bacc. Usher 3.

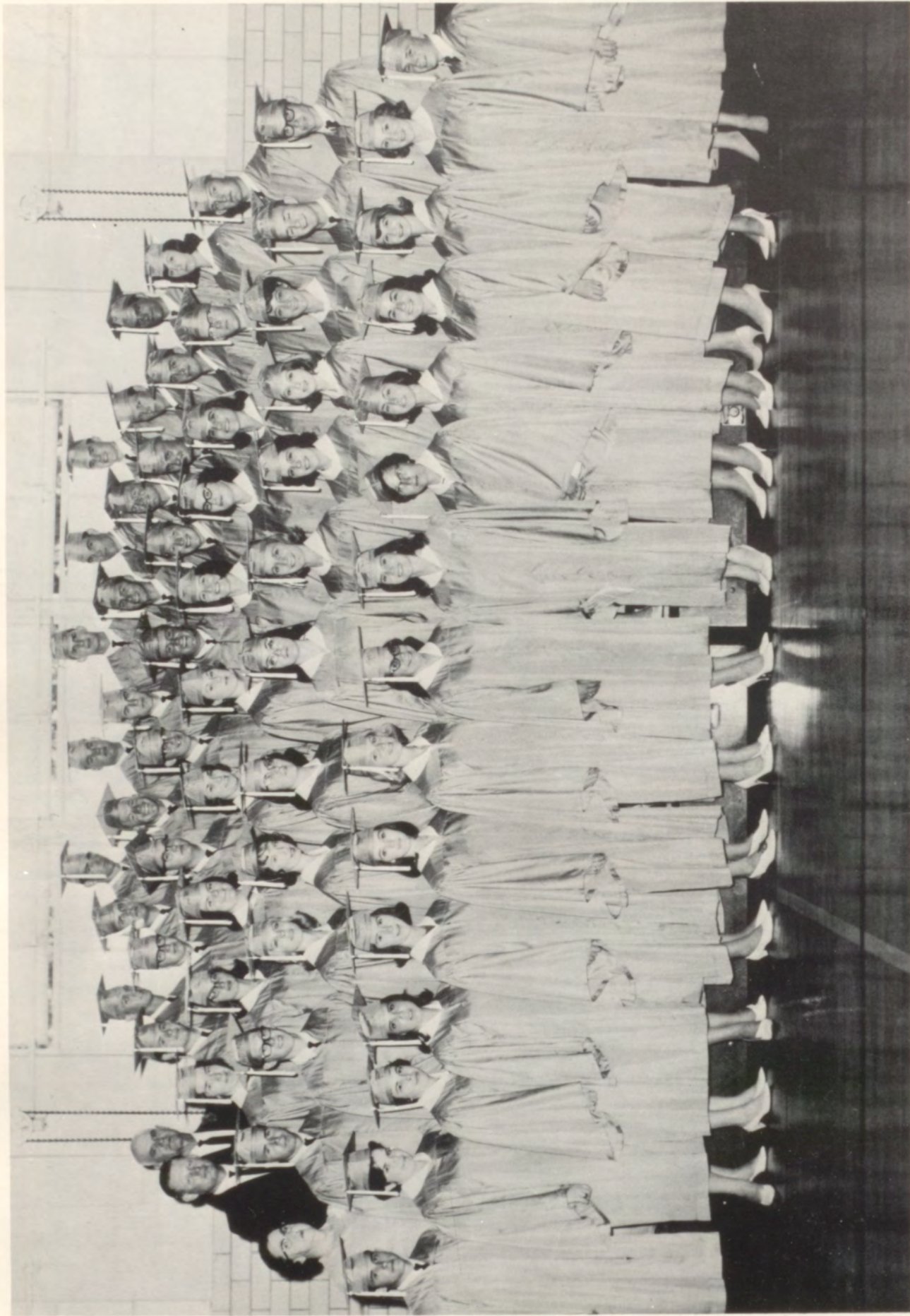

GRADUATING CLASS 1965

1965

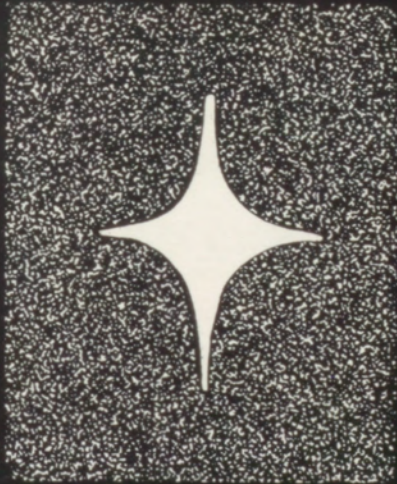

JUNIORS

LEWIS PAUL TROTT and MIDDLEBURY COLLEGE

Rise of the AMERICAN NATION

EDITED BY
LEWIS PAUL TROTT, Director of American Studies, New York City
MIDDLEBURY COLLEGE, Middlebury College, Vermont, Middlebury College
PAUL LEBRON, Director of American History, Middlebury College
MIDDLEBURY COLLEGE, Middlebury College, Vermont, Middlebury College
MIDDLEBURY COLLEGE, Middlebury College, Vermont, Middlebury College

MIDDLEBURY COLLEGE & MIDDLEBURY INC.
MIDDLEBURY, VERMONT 05753

THORNDIKE-BARNHART



Sammy Rabb, Vice-President, Sally Hyatt, Secretary-Treasurer, Jimmy Cone, President.



Evon
Bauer

Etta Belle
Berry

Eddie Jean
Bode

Yvonne
Brown

Donna Jo
Carter

Ann
Coble



Jimmy
Cone

Carol
Dansby

Melodee
Davis

Paula
Davis

Jimmy
Decker

Tommy
Duncan



Floyd Eaves



Jimmy Everett



Linda Feuge



Charmane Fowler



Jimmy Fowler



Frankie Fridrich



John Gray



Lynda Hallmark



Roy Hallmark



Timmy Harlow



Susy Harris



Larry Hill



Ronnie Holloway



Gail Holtzer



Buzzy Homesley



Ray Lynn Howard



Sally Hyatt



Valtin Inman



Becky Kinsey



Milda Kothmann



Bernice Lackey



John Laxson



Larry Ligon



Mike Livingston



Lendon Lockhart



Johnny Lucus



Patricia Martin



Bill Miller



Margaret Moore



Robert Moseley



Larry
Myers



Larry
Najar



Glenda
Nobles



R. C.
Oestreich



Sammy
Rabb



Cindy
Raesener



Glenn
Ratliff



Gary
Reed



Kenneth
Rhodes



Sally
Rice



Carl
Ricketson



Melba
Rogers



Shirley
Ronshausen



Johnny
Sawyer



L. C.
Schneider



Paul
Schuessler



Jimmie
Scott



Betty
Shroyer



Delbert
Smith



Tessie
Smith



Marsha
Staedtler



James
Sterling



Essie
Stewart



Butch
Stovall



Susan
Stutte



Renne
Trammell



John
Valentine



Donna
Waldrope



Geneva
Walker



Joe
Wells



Pamela
West

Tommy
West

Dianne
Whitehead

Kenny
Whitley

Lee
Wimberly

Nancy
Winfrey



Judy
Winkel

Judy
Wood

Dillon
Wooten

Douglas
Wooten

Diane
Wright



Mr. Eugene
Russell

Mrs. Katherine
Hampton

Mrs. Anna
Shipp

Mrs. Jackie
Pollard

Mrs. Carolyn
Wessels

Mr. Alfred C.
Wessels



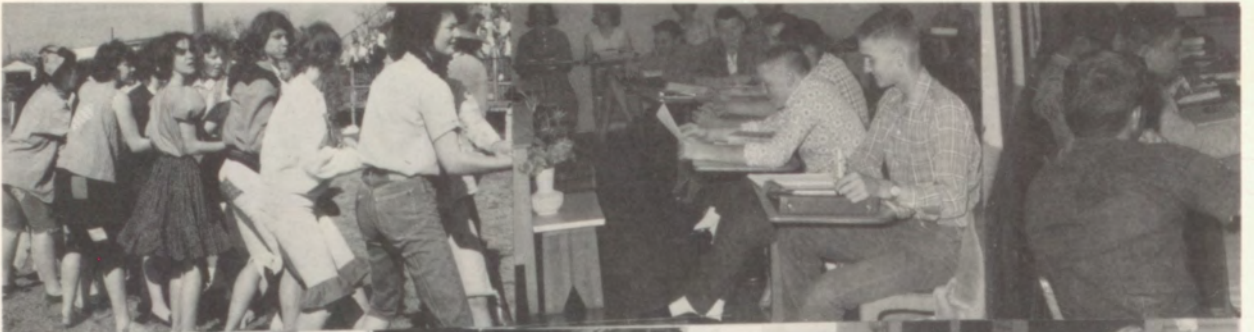

1965



ENGLISH

in ACTION

L. C. Tressler
Henry L. Christ

HEATH AND COMPANY BOSTON

SOPHOMORES





L-R: Lisa Hohmann, Treasurer; John Little, President; Rebecca Hopson, Secretary; Heston McBride, Vice-President (Not shown)



Kenneth
Adams



Robert
Adams



Alfred
Aguilar



Tommy
Alexander



June
Bauman



Lila Kay
Bauman



Tonita
Berry



Georgia Ann
Birk



Inez
Birk



Shirley Ann
Birk



Sharon
Bode



Tommy
Breshers

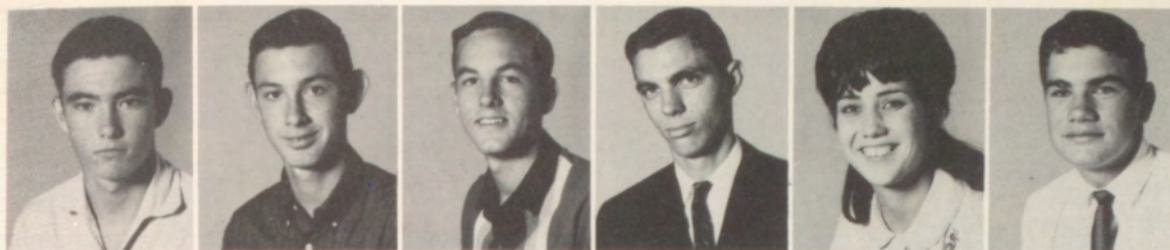

William Bryant

Wayne Clifton

Lonnie Gallas

Charles Gibbs

Jackie Gifford

B. D. Halliburton



Alice Hallmark

Lanny Hallmark

Elginia Hasse

Lyndon Herridge

Lisa Hohmann

Eddie Holland



Rebecca Hopson

Valora Howard

Jimmy Johnson

Leslie Keese

Raymond Killebrew

Mary Klein



Douglas Light

John Little

Tommy Lockhart

David Mann

Heston McBride

Bobby McCall



Delilah McCormick

Jimmy McGee

Daniel Merkel

Lana Nadeau

Janice Niles

Danny Nixon



William Nullmeyer



Elva Ormiston



Kenny Osbourn



Vernon Otto



Judith Patterson



Michal Pearson



Gregory Pyles



Linda Ray



Scott Rogers



Kenneth Ross



Ella Jean Rusche



Donna Simpson



Jimmie Smith



Stephen Smith



J. W. Spencer



Mary Spencer



Larry Stovall



Jessie Sussek



Violet Theiss



Douglas Tipton



Edward Turner



Dolores Tuckness



Cheryl Tumlinson



Raymond Umfrid



Taylor Whatley



Gloria Whitson



Ronnie Williams



Roger Wimberley



Ann Winfrey



Patrick Zucha

1965



FRESHMEN





L-R: Dennis Raesener, President; Mike Virdell, Vice-President; Mary McCall, Secretary; Sharon Landers, Treasurer.



Bonnie Akers

Ray Akers

Michael Balko

Sheryl Barclay

Lynne Beaty

Donald Berryhill



Betty Birk

Carmen Brackett

Rhea Bryant

Billy Carter

Yvonne Castleberry

Sam Cates



Randy
Crider



Joe
Crossno



Stephen
Dansby



David
Decker



Rod
Decker



Jerry
Dill



Luke
Etheredge



Kay
Feuge



O'Neal
Forgy



Freddy
Fowler



Richard
Fridrich



David
Garcia



Peggy
Godbey



Mike
Gonzales



Frances
Grenwelge



Larry
Grote



Janice
Halliburton



James
Harned



Jim
Henderson



Patsy
Hill



Gordon
Hodges



Tommy
Holloway



Stanley
Horlen



Cynthia
Johnson



Lynn
Johnson



Beverly
Kincheloe



Richard
Lackey



Jerry
Land



Sharon
Landers



Joe
Lawley



Linda
Lentz



Lynn
Levensailor



Pam
Levensailor



Terry
Lewis



Linda
Lockhart



John
London



Janice
Lucas



Jimmy
Mabry



Dan
McBride



Mary
McCall



Connie
McDermott



Craig
McDougald



Carlos
McKinney



Bill
McLean



Larry
Miller



Walter
Milliorn



Jim
Myers



Beatrice
Najar



Joey
Najar



Glenda
O'Neal



Joni
Osbourn



Reggie
Osbourn



Toni
Osbourn



Richard
Rabb



Dennis
Raesener



James
Ricketson



Debby
Roberts



Roland
Rode



Jerry
Rogers



Donna
Ruffin



David
Russell



Jerrell
Sagebiel



Sara
Sagebiel



Royce
Sawyer



Randy
Scott



Elaine
Settemeyer



Herman
Settemeyer



John
Smith



Keith
Smith



Lanis
Smith



Kenny
Stephens



Sammy
Tate



Melcher
Tatsch



Eileen
Tumlinson



Mike
Virdell



Karen
Walker



Judy
Wilson



Rex
Wootan



Anthony
Wooten



Patsy
Wooten

S
P
O
N
S
O
R
S



Mr. Dee
Hampton



Mr. Grady
Tumlinson



Coach Gene
Cook







1965



FAVORITES

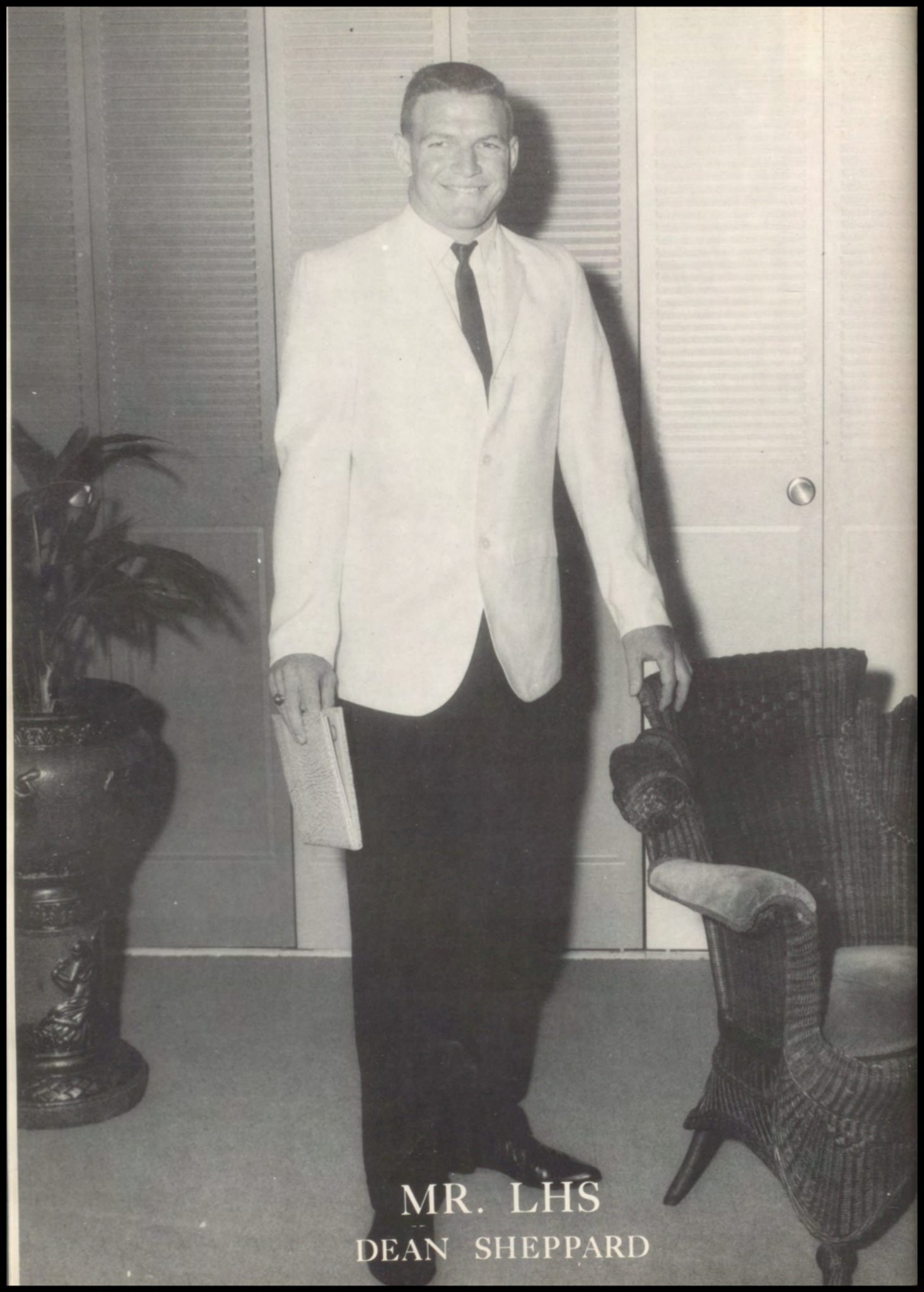

MR. LHS
DEAN SHEPPARD



MISS LHS
VICKI VIRDELL



HOMECOMING QUEEN
PAT WHITSON



SENIOR NOMINEE
Pat Whitson
Escorted
by
Dean Sheppard



JUNIOR NOMINEE
Donna Waldrope
Escorted
by
Johnny Sawyer



SOPHOMORE NOMINEE
Gloria Whitson
Escorted
by
Larry Stovall



FRESHMAN NOMINEE
Judy Wilson
Escorted
by
Richard Rabb



BAND SWEETHEART AND BEAU
PAM McDOUGALD AND JOHN KINSEY



VALENTINE SWEETHEART AND
BEAU

DONNA WALDROPE AND SAMMY RABB



BEST ALL-AROUND
JUDY WINKEL AND SAMMY RABB



F.H.A. BEAU AND F.F.A.
SWEETHEART

PERRY SETTEMEYER AND LINDA HONEYCUTT

FRESHMAN
CLASS
FAVORITES

JUDY WILSON
RICHARD RABB



SOPHOMORE
CLASS
FAVORITES

SHARON BODE
LARRY STOVALL





JUNIOR
CLASS
FAVORITES

DONNA WALDROPE
TOMMY DUNCAN



SENIOR
CLASS
FAVORITES

JEANNE RATLIFF
DEAN SHEPPARD



FOOTBALL
SWEETHEART
VICKI VIRDELL

PEP SQUAD
HERO
RONNIE SIMPSON





MOST ATHLETIC

LINDA HONEYCUTT AND DEAN SHEPPARD

Department Heads Choose 1965 Who's Who



AGRICULTURE
Randy Lewis

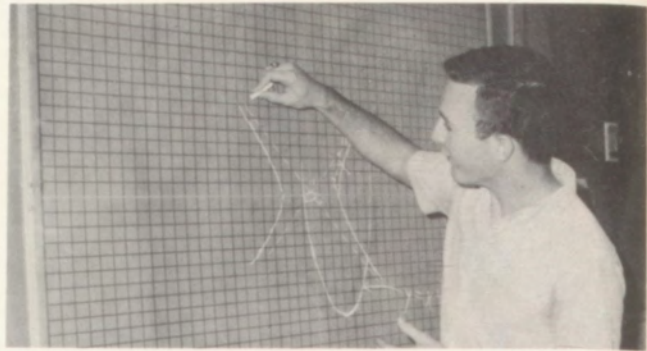

MATH
Duane Conley



SCIENCE
Jimmy Williamson



HOMEMAKING
Suzanne Adams



COMMERCIAL
Glendal Alexander

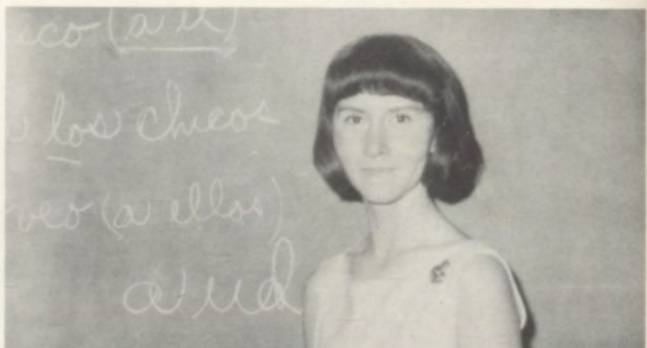

FOREIGN LANGUAGE
Janeane Raesener



ENGLISH
Janey McBride

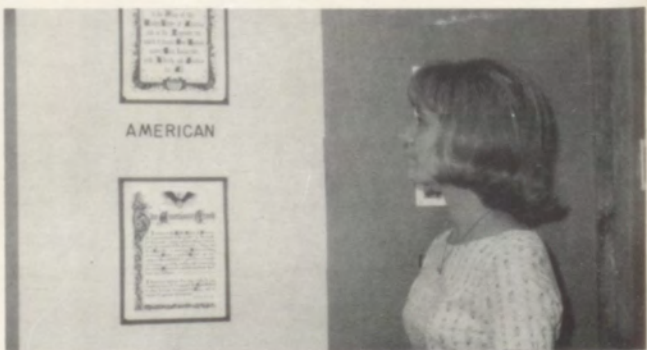

SOCIAL STUDIES
Vicki Virdell

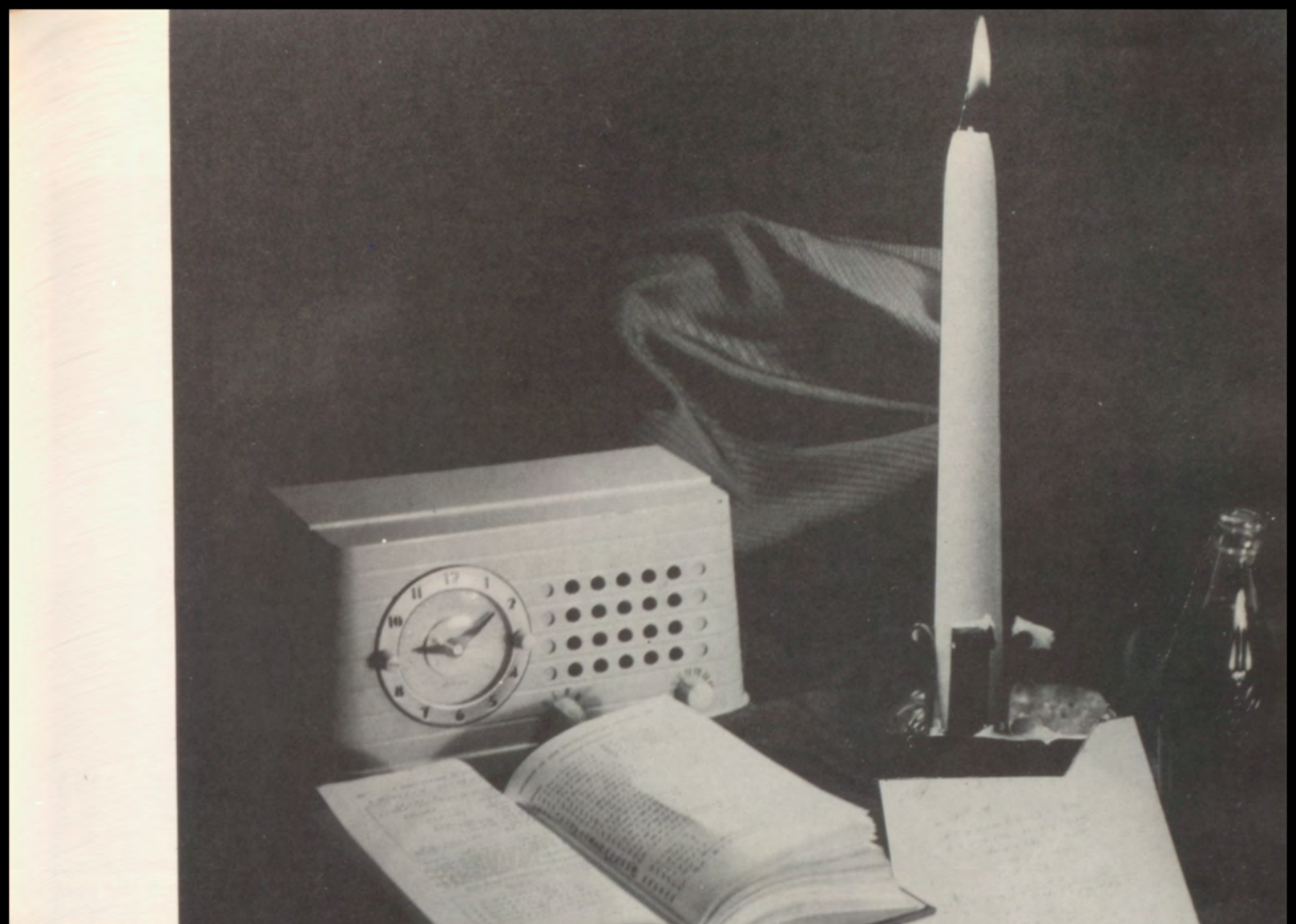

1965



ORGANIZATIONS

Annual Staff



Top row: Judy Winkel, Vicki Virdell, Janeane Raesener, Janey McBride, Janis Stewart, Paula Davis, Suzanne Adams, Karen Walker, Glendell Osbourn, Mary McCall. Bottom row: Melodee Davis, Cindy Raesener, Ann Coble, Eddie Bode, Tessie Smith, Sally Rice, Karen Stumfoll, Judy Patterson, Carol Dansby, Emy Jo Pehl.



Managing editor Janeane Raesener and business manager Karen Stumfoll



Some editors hard at work



Annual Sponsor V. E. Turner

The Buzz Has an Outstanding Year



Members of the staff are: Linda Hallmark, Linda Bush, Etta Berry, Donna Carter, Marsha Steadtler, Rita Halliburton, Johnny Clawson, Alice Rice, Barbara Roe, Nathan Garret, Margo Green, Richard Herridge, Sue London, Dickie Taylor, Freddy Overstreet, Jeanne Ratliff, Jimmie George Crossno, Stephen Pryor, Linda Honeycutt, Leon Craven, Linda Grider, Rodger Croker, sponsor.



On with the dirty work!



The BUSINESS end of the paper



Editor: Stephen Pryor



Sponsor: Rodger Croker

Band Goes to Contests



Members are: Sixth row: Inman, Stephens, Sawyer, Lackey, Coble, Rusche, Horlen, Fowler, Williamson, Kinsey. Fifth row: Davis, Pehl, Wilson, Decker, Balko, Gray, Bauman, Gray. Fourth row: Whitehead, Stewart, Grenwelge, Fowler, Gibbs, Taylor, Smith, Ratliff, Light, King, King. Third row: Smith, Smith, Wells, Kothmann, Nobles, Bode, Conley, McCall, Beaty, Wright, Raesener. Second row: Birk, Kincheloe, Hill, Wimberly, Carter, Wood, Herridge, Rode, Henderson, Rogers, Grote, Walker, Dansby, McDougald. First row: Landers, Settemeyer, Berry, Adams, Crossno, Carter, Raesener, Ray, Johnson, Adams, Hasse, Davis, Ronshausen. Twirlers: Waldrope, Whitson, Stumfoll - Drum Major, Winfrey, Whitson.



Officers are: John Kinsey, Janeane Raesener, Dianne Whitehead, Cindy Raesener, Emry Pehl, Pam McDougald.

Band Participates in Many Activities



District Band winners in 1964-65 are: Elginia Hasse, Cindy Raesener, Donna Carter, Dianne Whitehead.



Pictured above are first division winners in solo and ensemble contest.



Two of the District Band members went to the Regional Band. They are: Donna Carter and Dianne Whitehead.



At Christmas time, the band puts on a concert for the school.



These twirlers, Carol Dansby, Donna Waldrope, Pat Whitson, were regional winners.



Several trips were made during the year to support the football team.

Twirlers Highlight Band



Donna Waldrope
Junior
Head Twirler



Pat
Whitson
Senior



Donna Waldrope, Pat Whitson, Karen Stumfoll, Nancy Winfrey, Gloria Whitson



Nancy Winfrey
Junior



Karen Stumfoll
Senior



Gloria Whitson
Sophomore

Student Council Sponsors Student Activities



First row: Dan McBride, Pam McDougald, Joni Osbourn, Ann Winfrey, Janice Halliburton, Cindy Raesener. Second row: Dennis Raesener, Donna Simpson, Lanny Hallmark, Duane Conley, Danny Decker, Jimmy Cone. Third row: Donna Waldrope, Johnny Sawyer, Damon Smith, John Little, Sammy Rabb, Judy Winkel.



Officers are: Johnny Sawyer-Vice Pres., Danny Decker-Parl., Donna Waldrope-Treas., Judy Winkel-Sec., Pam McDougald-Hist., Duane Conley-Pres., Sponsor, Vernon Turner.



Council discusses Slave Day.

Pep Squad Faithfully Supports Team



Fourth row: Linda Lentz, Inez Birk, Delilah McCormick, Etta Berry, Rhae Bryant, Gail Holtzer. Third row: Judy Patterson, Linda Feuge, Donna Simpson, Sharon Bode, Jackie Larremore, Shirley Birk, Geneva Walker. Second row: Toni Osbourn, Joni Osbourn, Janey McBride, Becky Hopson, Alice Hallmark, Pam West. First row: Emily Honig, Pam Levensailor, Kay Feuge, Connie McDermott, Georgia Ann Birk, Dolores Tuckness. Bottom row: Linda Hallmark, Brenda Halliburton, Sharon Nadeau, Helen Holland, Miss Novosad, Sponsor



Pep Squad Officers: Judy Winkel, Linda Hallmark, Brenda Halliburton, Sharon Nadeau, Helen Holland



Enthusiastic Sub-Cheerleaders: Becky Kinsey, Susie Harris

Vivacious 1964 Cheerleaders



Judy Winkel
Junior

Vicki Virdell
Michal Pearson
Ann Winfrey

Janis
Halliburton

Judy
Winkel



Ann Winfrey
Sophomore



Michal Pearson
Sophomore



Vicki Virdell
Senior, Head Cheerleader



Janis Halliburton
Freshman

Future Farmers of America Host District Meeting



Members are: First row: Scott, Oestreich, Pyles, Sawyer, Homesley, Duncan, Wooten, Stovall, Cone. Second row: Wooten, Decker, Holland, Otto, Whatley, McBride, Stovall, Light, Schneider. Third row: Levensailor, Gonzales, Raesener, Johnson, Forgy, Dill, Lackey, Clifton, Gallas, McGee. Fourth row: Myers, Miller, Land, Rabb, Garcia, Horlen, Sagebiel, Rode, Moseley, Ratliff. Fifth row: Levensailor, Settemeyer, McKinney, Lawley, Umfrid, Spencer, Adams, Osbourn, Decker, Crider, Settemeyer, Lewis. Sixth row: Sheppard, Gibbs, Crudup, Hodges, Smith, Smith, Lockhart, Rogers, Sawyer, Stevens, West. Seventh row: Frazier, Carter, McBride, McDougald, Dansby, Russell, Herridge, Keese, Lewis, Ricketson, Crossno, Owen. Eighth row: Krauss, Milliorn, Henderson, Osbourn, Wooten, Lockhart, Inmann, Mabry, and Overstreet.



Senior FFA Officers



Greenhand Officers



First Place District Parliamentary Team



Meats Team goes to state.



FFA Chapter discusses annual barbecue.

Future Homemakers of America Assistant at Banquets



Fifth row: Scott, Honig, Rice, Grenwelge, Birk, McCormick, Birk, Hallmark, Theiss, Bauman, Hasse, Rusche, Davis, Brown, Kothmann, Adams, Ratliff, Dansby, McDougald, Grider, Bush, Gray. Fourth row: Larremore, Berry, Birk, Bauman, Bode, Kincheloe, Simpson, Feuge, Lentz, McDermott, Landers, Osbourn, Hill, Osbourn, Wilson, Nobles, Ormiston, Rogers, Waldrope, Winkel, Carter, Hyatt. Third row: Coble, Osbourn, Roe, Birk, O'Neal, Wooten, Lockhart, Birk, Sagebiel, Nadeau, Light, Settemeyer, Walker, Tuckness, Roberts, Shroyer, Stutte, Holtzer, Whitson, Pehl, Shipp. Second row: Raesener, McBride, Fowler, Kinsey, Wood, McCall, Beaty, Levensailor, Hohmann, Hopson, Halliburton, Castleberry, Johnson, Ray, Smith, West, Walker, Staedtler, Berry, Rice, Stumfoll, Novosad. First row: Stewart, Halliburton, Honeycutt, Niles, Acres, Barclay, Tumlinson, Bryant, Najar, Lucas, Halliburton, Ross, L. King, J. King, Winfrey, Virdell, Whitehead, Raesener, Davis, Feuge, Bode



Senior FHA Officers: C. Dansby, S. Adams, M. Kothmann, J. Winkel, J. Ratliff, D. Waldrope, P. McDougald, B. Halliburton, D. Carter, S. Hyatt, E. Pehl, K. Stumfoll, C. Raesener



Freshman FHA Officers: Najar, O'Neal, Kincheloe, Feuge, McCall, Grenwelge, Osbourn, Lucas, McDermott, Wilson, Settemeyer, Johnson, Levensailor

Lettermen Have Outstanding Year



Lettermen are: Back row: Ronnie Simpson, Dean Sheppard, Larry Stovall, Glendal Alexander, Freddie Overstreet, Lendon Lockhart, Jimmy Everett, Damon Smith, Bill Miller, Danny Decker, Billy Wootan, John Little, Eddie Turner, Sammy Rabb, James Sterling, Sherman Ratliff, Randy Lewis, Douglas Wooten, Coach Seeliger, Coach Cook, Coach Miguel. Front row: Lee Wimberly, Robert Mosely, Larry Ligon, Butch Stovall, Tommy Duncan, Jimmy Walker, Johnny Clawson, Lanny Hallmark, Jimmy McGee, Chuck Gibbs, Mike Otto, Robert Owen.



Lettermen Officers: Dean Sheppard, Ronnie Simpson, Jimmy Walker, Bill Wootan



Lettermen at work!

Math Club Has Interesting Year



Members are: Jimmy Williamson, Roy Wilson, Jimmy Smith, Jimmy Everett, Eddie Turner, Eddie Jean Bode, Lois King, Danny Decker, Joyce King, Lynn Beaty, Mrs. Hampton, Karen Walker, Robert Owen, James Fowler.



Club Officers: Lois King, Helen Holland, Danny Decker, Joyce King



Club studies binary counter.

National Honor Society Hosts Induction Ceremony



The members are, Back row standing: Eddie Turner, Sandra Gray, John Leon Sawyer, Damon Smith, Sherman Ratliff, Vicki Virdell, Duane Conley. Middle row: Judy Winkel, Pamela McDougald, Tessie Smith, Carol Dansby, Janey McBride, Linda Feuge, Janice Niles. Front row: Dianne Whitehead, Janeane Raesener, Cindy Raesener, Elginia Hasse, Glenda Nobles.



Officers for 64-65: Carol Dansby-parl., Cindy Raesener-treas., Janeane Raesener-rep., Janey McBride-sec., Sherman Ratliff-v. pres., Helen Holland-pres.



The new members for 1965 are: Sandra Gray, Pamela McDougald, Johnny Sawyer, Damon Smith, Eddie Turner, back row, and front row: Linda Feuge, Dianne Whitehead, Elginia Hasse, Janice Niles.

Science Club Studies Rock Formations



Group picture: C. Gibbs, R. Wilson, M. Rogers, B. Shroyer, Mr. Tumlinson, S. Adams, D. Decker, A. Coble, R. Owen, C. Raesener, V. Virdell, Mr. Hampton, S. Rice, T. Smith, J. Land, J. Henderson, J. Ratliff, L. Wimberly, D. Balko, D. Whitehead, D. Russell, D. Wilson, J. Mabry.



Science Club officers: Ann Coble, Suzanne Adams, Danny Decker, Vicki Virdell, Dianne Whitehead.



Club discusses activities.



Scenes from Scenic Science Trip

Future Teachers of America Support Children's Home



Members are, Third row: Violet Theiss, Elginia Hasse, Ella Rusche, Lesa Hohmann, Janis Stewart, Etta Berry, Dianne Whitehead, Rita Halliburton, Margo Green, Sue London, Rodger Croker. Second row: Paula Davis, Lila Bauman, Melodee Davis, Suzanne Adams, Becky Hopson, Janeane Raesener, Glenn Osbourn, Judy Winkel, Ann Coble, Sandra Gray. First row: Carol Dansby, Milda Kothmann, Pam McDougald, Janey McBride, Emy Pehl, Sally Rice, Linda Feuge, Karen Stumfoll, Jeanne Ratliff, Linda Ray.



Club Officers: Carol Dansby, Milda Kothmann, Rita Halliburton, Pam McDougald, Janeane Raesener, Linda Feuge, Karen Stumfoll.



Club discusses activities.



FTA sends Easter Eggs to Children's Home.

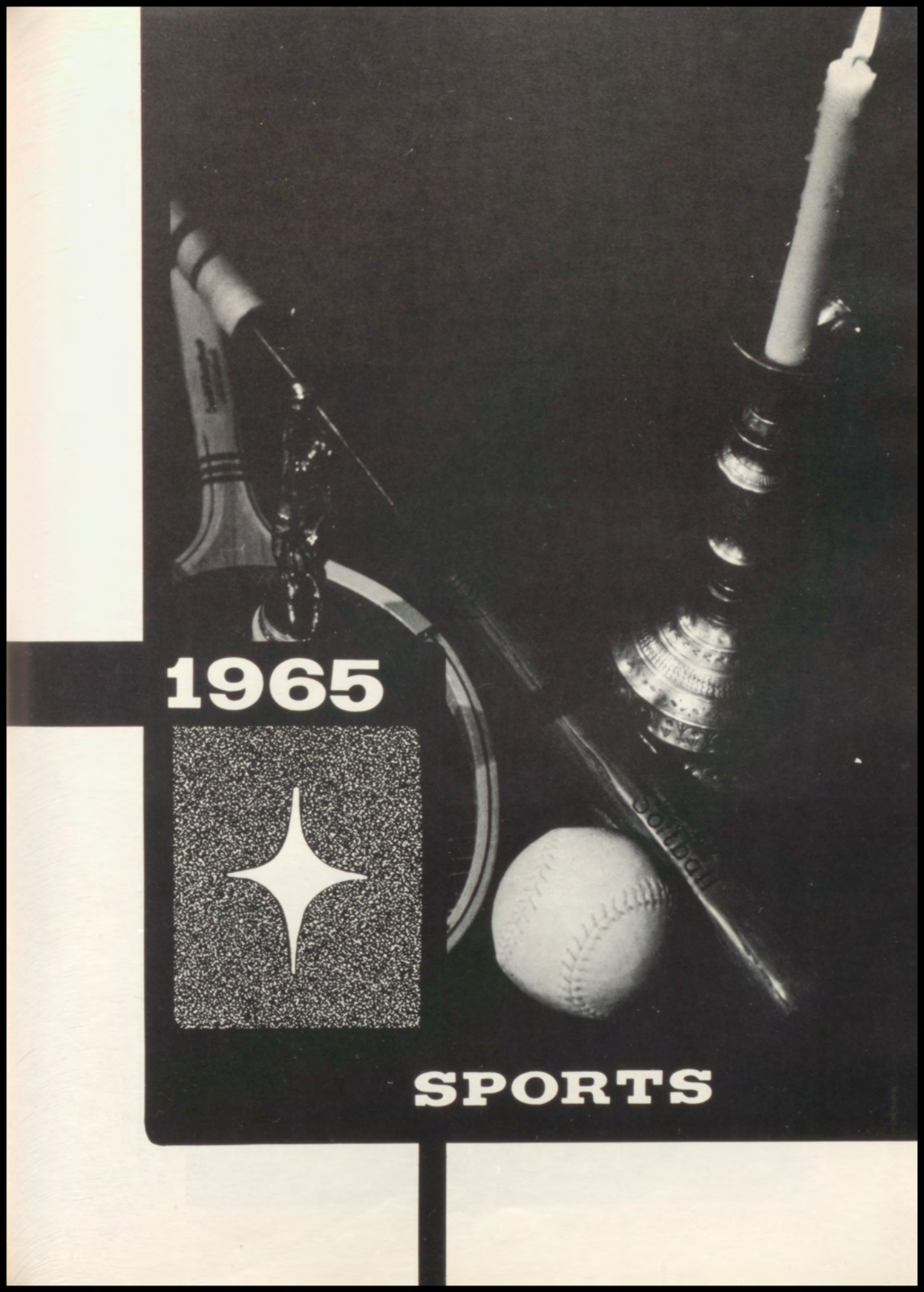

1965



SPORTS

FIGHTIN' YELLOW JACKETS

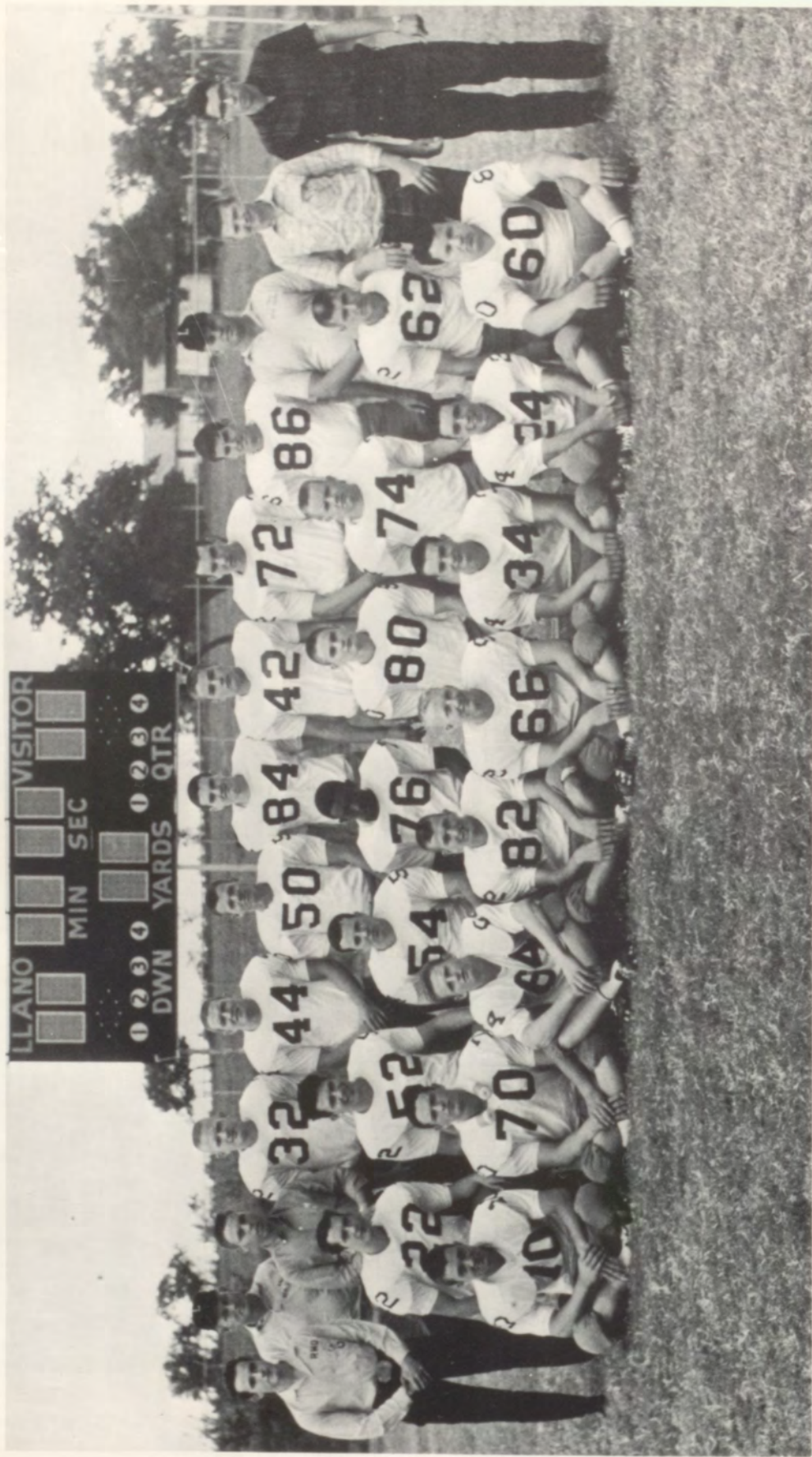

1st Row: Turner, Wootan, Miller, Clawson, Walker, L. Stovall, Duncan, Wimberley. 2nd Row: Trn. Owen, B. Stovall, Ricketson, Mosley, Sterling, Hallmark, Everett, Lockhart, Mng. Otto, Laxon, 3rd Row: Coach Seeliger, Mng. Rhoades, Rabb, Sheppard, Alexander, Smith, Simpson. Lewis, Wooten, Coach Cook.



Simpson, Alexander, and Wooten bring down.



Simpson, Rabb, Lockhart, Smith, and Walker out to stop him



Stovall clears way for Sheppard.



Duncan on the run

SEASON'S RECORD

LLANO	27
BURNET	6
LLANO	6
ROUND ROCK	28
LLANO	12
COMANCHE	14
LLANO	0
GEORGETOWN	28
LLANO	0
BOURNE	14

LLANO	20
GOLDTHWAITE	12
LLANO	20
SAN SABA	8
LLANO	6
BRADY	64
LLANO	14
MASON	0
LLANO	7
FREDERICKSBURG	9



Wimberley, Lockhart, Walker, Lewis, and Duncan playing that defense



Congratulations are in order!



Team watches, Duncan and Wootan take well-deserved rest.



Smith, Stovall, Simpson, Alexander, Wooten, and Walker piled up, Smith watches.



Stop that man!



Where's the ball?

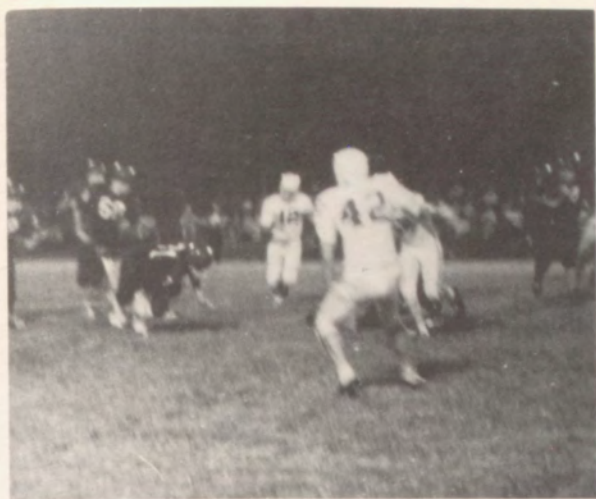

Simpson is set for his man.



Where's everyone going?



Duncan, Rabb, and Simpson after the same man

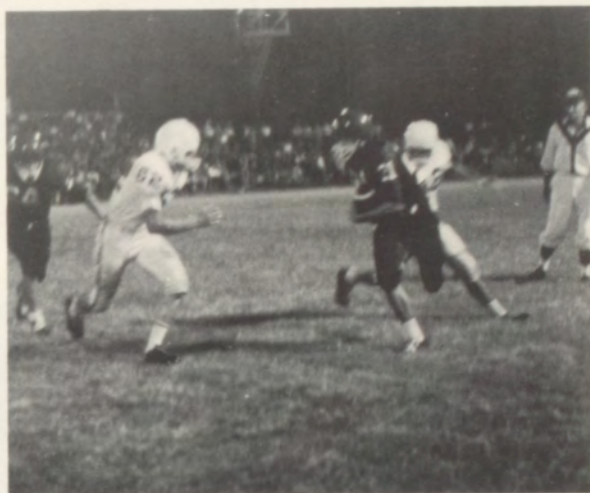

Get your man, Lockhart!



Sheppard coming off after hard game



Hard at work



COACHES: Jameson, Cook, Seeliger and Miguel.



B-TEAM BOYS

1st Row: Johnson, Rabb, Zucha, Scott, Garcia, McLean, McDougald, Fridrich. 2nd Row: Coach Miguel, Nixon, Myers, Crossno, Raesener, Etheredge, Russel, T. Lewis, Dansby, Lowley, Mng. Otto. 3rd Row: Mng. Rhoades, Pyles, T. Lockhart, McKinney, Clifton, J. Smith, Bryant, Virdell, Ricketson, Halloway.

GIRLS BASKETBALL



Feuge, Osbourn, Berry, Stewart, Hohman, Simpson, Halliburton, Winkel, Virdell, Bauer, Honeycutt.



B-TEAM GIRLS

Johnson, K. Feuge, McBride, Lentz, B. Halliburton, J. Halliburton, McDermott, Wilson, Steadtler.



Honeycutt tries to block as Stewart & Halliburton move in.



Bauer watches as Hohman tries for 2 points.



Winkel & Honeycutt guard, Stewart jumps to block.



Virdell shoots, Bauer waits for rebound.

SEASON'S RECORD

LLANO 35	Harper	30
LLANO 32	Burnet	28
LLANO 53	Junction	35
LLANO 44	Harper	43
LLANO 30	Moulton	47
LLANO 54	Burnet	41
LLANO 34	Brady	49
LLANO 53	Mason	43
LLANO 27	San Saba	40
LLANO 42	Brady	53

LLANO 64	Mason
LLANO 26	Johnson City
LLANO 43	Dripping Springs
LLANO 35	Goldthwaite
LLANO 51	Burnet
LLANO 33	Goldthwaite
LLANO 27	San Saba
LLANO 50	Fredericksburg
LLANO 68	San Saba
LLANO 54	Fredericksburg



Virdell & Simpson fight to recover the ball.



Simpson drives in for 2 points.

BASKETBALL



Hohman shoots, Virdell and Bauer in for rebound.



Coach Mary Griffin

BOYS BASKETBALL



Mng. Otto, McGee, Walker, Kinsey, Clawson, Simpson, Smith, Coach Miguel, Rabb, Stovall, Turner, Ligon, Mng. Rhoades, Trn. Owen.



Team with 2nd place trophy from Llano Tourney



Team lines up for free throw.



Did he or didn't he?



Team stands ready to rebound.



The B-team poses with 3rd place trophy from Llano Tourney.



Stovall and Rabb review play during practice.

SEASON'S RECORD

LLANO	47	LLANO	30	LLANO	48
BURNET	42	ROUND ROCK	61	SAN SABA	75
LLANO	34	LLANO	52	LLANO	48
JOHNSON CITY	43	BURNET	58	FREDERICKSBURG	57
LLANO	29	LLANO	35	LLANO	47
KERRVILLE	58	JACKSBORO	40	BRADY	86
LLANO	55	LLANO	29	LLANO	47
HOLMES	43	BALLINGER	61	MASON	57
LLANO	33	LLANO	38	LLANO	51
FREDERICKSBURG	64	ROUND ROCK	53	SAN SABA	79
LLANO	58	LLANO	52	LLANO	52
GOLDTHWAITE	54	GOLDTHWAITE	60	FREDERICKSBURG	90
LLANO	48	LLANO	49		
BRADY	102	MASON	52		



Smith goes high for 2 points.



Stovall jumps high for dunk and 2 points.

BASKETBALL-1965



Rabb tries for score, did he make it?



Smith goes to block, Clawson & Simpson set for rebound.



B-TEAM BOYS

R. Fridrich, Russell, F. Fridrich, Raesener, Wootan, Pyles, Virdell, Coach Cook, Halloway, Clifton, J. Smith, Hallmark, Rabb, McGee, Scott, McBride. SITTING: Trn. Owen, Mngs. Otto and Rhoades.

GOLF



Crider, Fowler, Pyles, Turner, Dansby, Coach Turner.

TRACK



1st Row: McGee, Hallmark, Duncan, Scott, Garcia, Rabb, Trn. Owen. 2nd Row: Mng. Rhoades, Smith, Walker, Wilson, Miller, Ratliff, McKinney, Stovall, Sheppard, Mng. Otto. 3rd Row: Coach Miguel, Bryant, Rabb, Simpson, D. Smith, Little, Wootan, Coach Seeliger.



Mile relay team: Duncan, McGee, Smith, and Little.



Regional qualifying sprint relay: Walker, Simpson, Duncan, Sheppard.

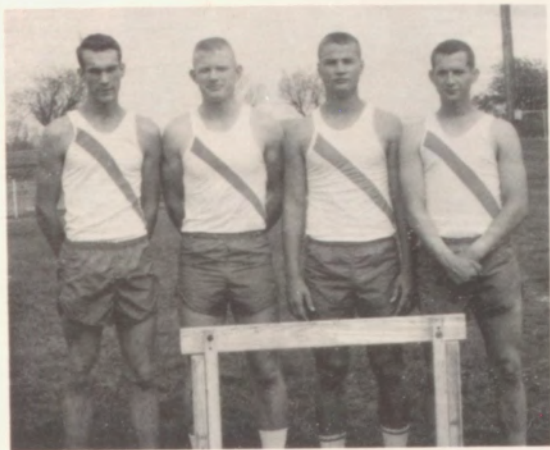

Hurdlers: Little, Rabb, Simpson, reg. qual., & Stovall.



Broad jumpers: Duncan, Little, Sheppard, reg. qual.



Pole vaulters: Scott, R. Rabb, Stovall, S. Rabb.



High jumpers: Little, reg. qual., Wootan, Smith and Simpson.

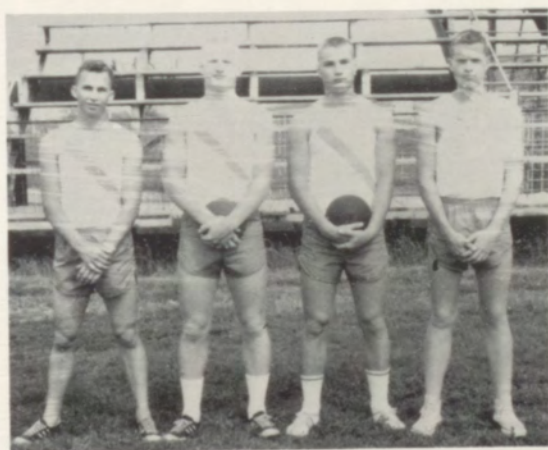

Discus throwers: McGee, R. Rabb, Simpson, and Wootan.



Runners: McGee, Sheppard, and Bryant, reg. qual.

TENNIS

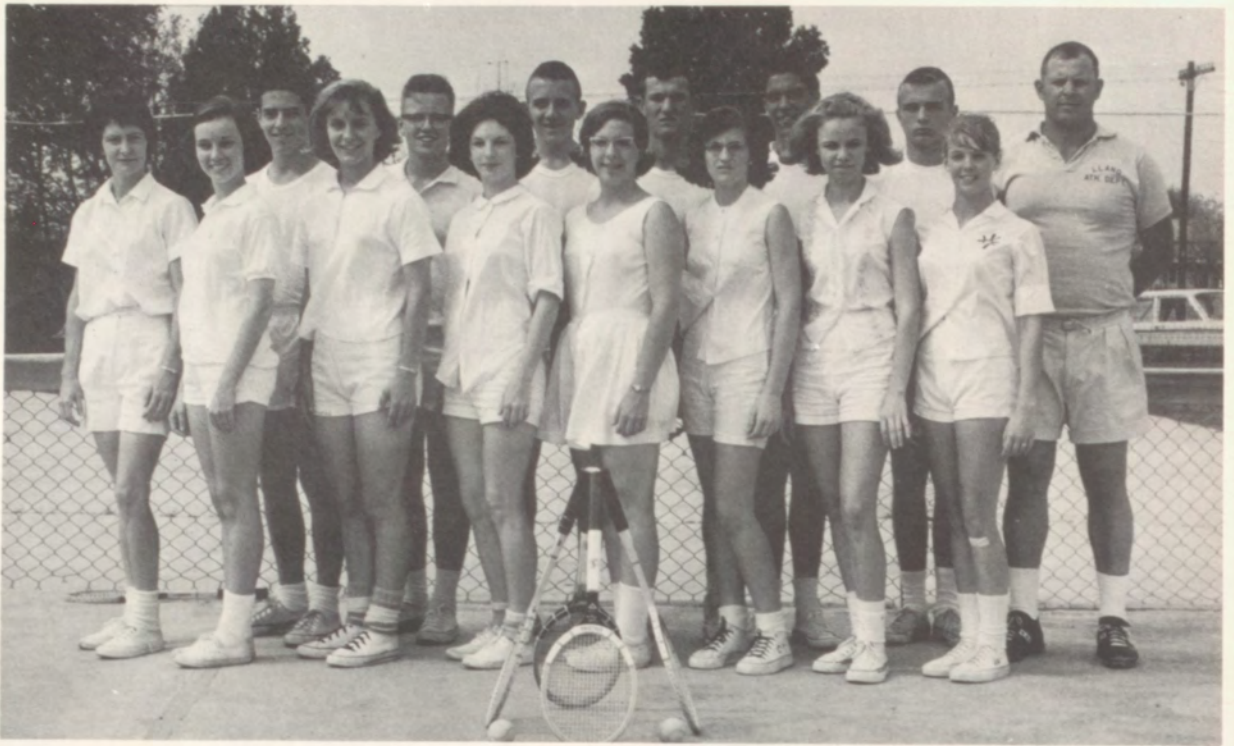

1st Row: Winfrey, Virdell, Bode, Smith, McDermott, Halliburton, Wilson. 2nd Row: Coach Griffin, Fowler, Grote, Henderson, Clawson, Decker, Herridge, Coach Cook.

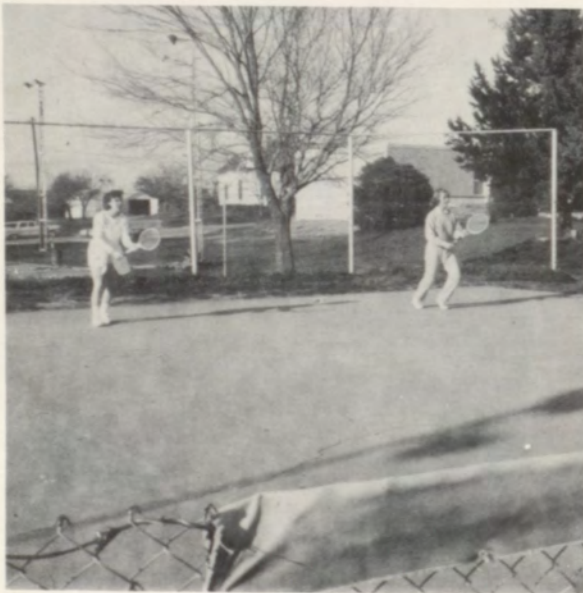

Smith and Virdell in action.

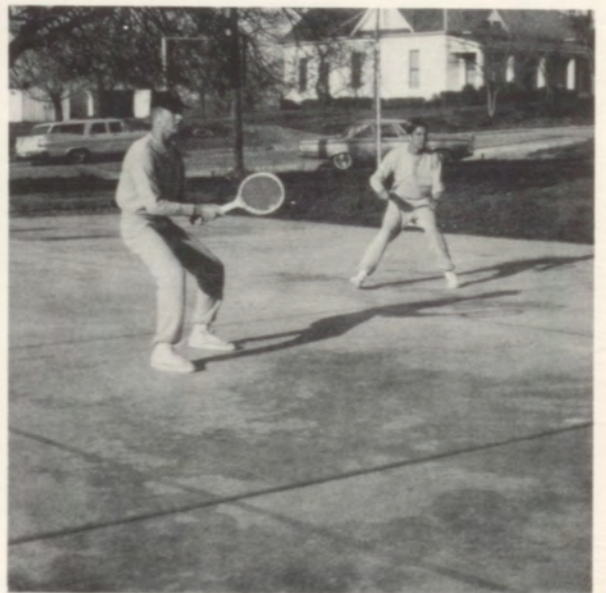

Clawson and Decker are out to win!

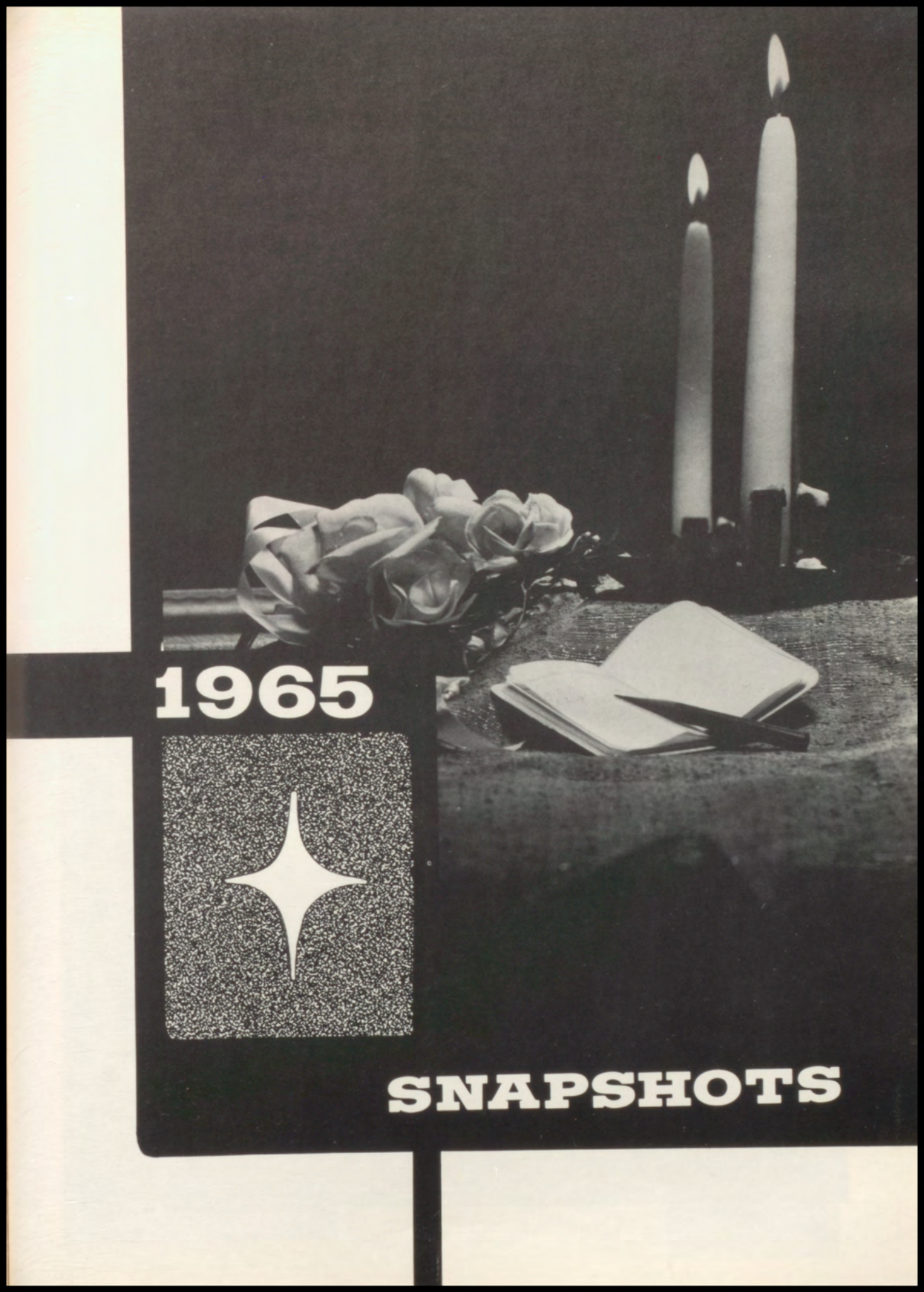

1965



SNAPSHOTS













1965



ADVERTISING

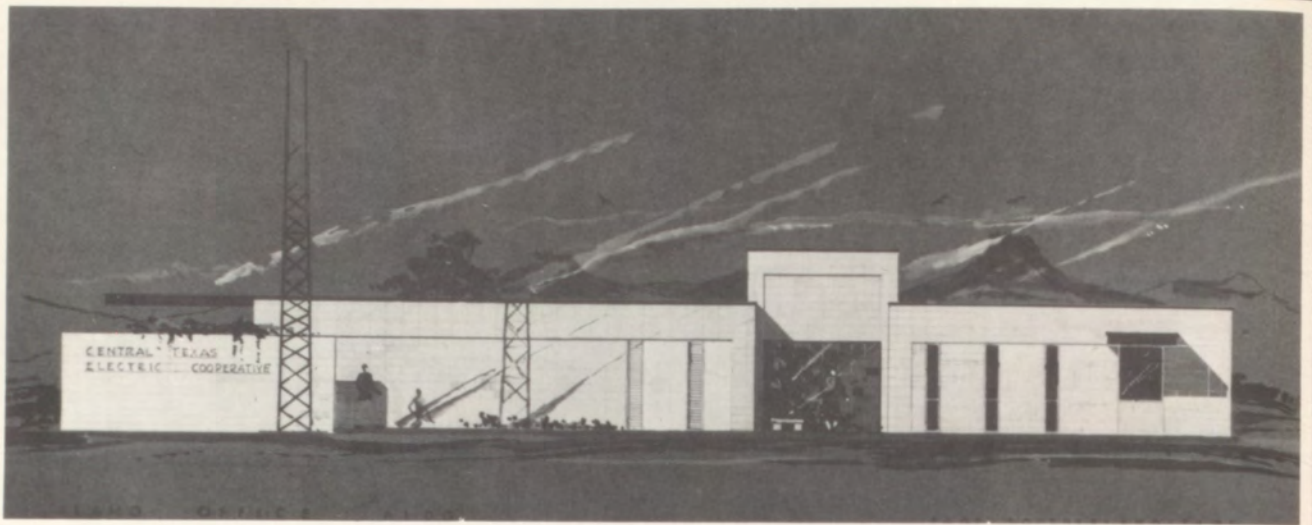

CENTRAL TEXAS ELECTRIC CO-OP

“Live Better Electrically”

Fredericksburg
Llano

W.C. McWilliams-Manager

Your One-Stop Center For

- Washing
- Drying
- Dry Cleaning

HOLIDAY HOUSE

North Llano
Best Equipped Coin Laundry
in the Hill Country

G. & P. PLUMBING CO.

Kingsland, Texas

Day 388-6199

Night 388-9311

Contracting,
Repairs, Well
Service



JETTIE'S CLIP 'N CURL

BEAUTY SALON

Jadanne Ross

“We would curl up and dye for you”
Ainsworth Bldg. Kingsland



Compliments
of

PREMIER GRANITE QUARRIES



AINSWORTH REAL ESTATE

Residential-Lake and
Commercial Property

HWY. 1431 388-4755
Kingsland, Texas



THE LLANO NEWS

Commercial Printing
Office Supplies

MILDRED'S DRESS SHOP

"Dress Best-
Look Best"



Best Wishes
Class of 1965

HORNSBY DRUGS

Kingsland, Texas
Phone 388-6411

DONOP'S GROCERY & MARKET

Fresh Groceries & Vegetables
Fresh Selected Meats
Frozen Foods
We Deliver

CLUB LLANO

"Drive-In Service
and
Fine Foods"



**DUNCAN
MOTORS**
Llano, Texas
1008 Bessemer Ave.

Sporting Goods
**BUTTERY
HARDWARE
COMPANY, INC.**

Pipe &
Shelf & Heavy Plumbing
Hardware Supplies
Box 967 Phone 247-4144

Courtesy of
**LLANO
CHAMBER
OF COMMERCE**

Promoting Llano County

Compliments of
**WALDROPE
FUNERAL
HOME**

Enjoy yourself...
refresh with Coke





RAESENER GRANITE WORKS

Monroe Raesener-Prop.
Monuments - Markers - Curbing
Cemetery Lettering

“Where Good Fishing Begins”

LOYD'S CABINS

GRANITE SHOALS LAKE

J. P. & Rebecca Denton-Managers

Dial 388-4566

Kingsland, Texas



CHARLIE'S STORE

If You Need Anything
Charlie's Store Has
Everything

Phone 247-5252 Llano, Texas

Economical
Food Values

C & B GROCERY

Professional Beauty Service

THE BEAUTY WALK



Anna Walker-Owner
Phone 388-6809 Kingsland

New Enclosed Heated,
Air-Conditioned Fishing
Dock

DARICEK'S LODGES

On the banks of the Llano
Granite Shoals Lake
Alex & Cliffie Daricek - Mgrs
Kingsland, Texas

NORTHSIDE GROCERY & MARKET

“A Friendly Place to
Trade”

Phone 247-5051 Llano



**HOLTZER
& DUNCAN
BARBER
SHOP**

**EDWARD'S
WELDING &
TRAILER SHOP**

All Kinds of
D.B. Edwards Welding,
Llano, Texas
Trailer Building

You are always welcome at

**THE VILLAGE
DRIVE-IN
PHARMACY**

Llano's
Newest & Most Modern
Drugstore

Dial 247-4700 Llano



**McKINNEY-
DUNCAN
MONUMENT CO.**



Dial 247-4851
Llano, Texas

SYSTEM

GRO. & MARKET

No. 1

203 E. Main
South Llano

No. 2

103 E. Young
North Llano

**BUY
AN
ANNUAL**

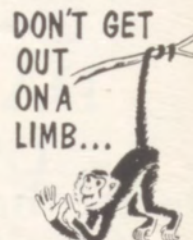



THE DAIRY DOCK

WHITLEY'S JEWELRY



"The best in jewelry"
Hotel Llano Building

GRIMSLEY'S

5¢ to \$5

"Everything you need"



QUALITY GROCERY AND MARKET

Groceries - Fresh Vegetables
Choice Meats - We deliver
Phone 247-5158 Llano

Compliments
of

LLANO FROZEN LOCKERS



BEAUTY SHOP



VANITY BEAUTY SALON

"Beauty is our profession"
Buchanan Dam SY3-2861

ROCKWELL BROS. CO. AND LUMBERMEN

Dial 247-4186
Building Materials
Building Supply Store
Llano, Texas

LLANO UTILITIES

OWNED AND OPERATED BY

THE CITIZENS WE SERVE

IN YOUR HANDS



Owned and operated
by T.D. Swenson

247-4655 Llano, Texas

For top quality fabrics,
buy from the

FABRIC SHOP

Phone 247-4453

Llano, Texas

BILL WALKER CLEANER & HATTER

“Doing Our Best To
Please”

Phone 247-4350 Llano

VALENTINE LODGES

On Granite Shoals Lake
Where the Llano &
Colorado Rivers Unite



Phone 388-4131

Kingsland, Texas

PERSONALITY PORTRAITS FOR
ALL AGES

weddings... glamor drapes... family
groups... animals... oil portraits
natural direct color... any size or
finish.

baby shoes bronzed
and mounted

106 W. Luce - P.O. Box 1237
Llano, Texas

LaMar
STUDIO

Phone 247-4242



Cragin's

Lake Hardware and
Sporting Goods

Buchanan Dam, Texas

Telephone SY 3-2704

Compliments of

WATKIN'S
MERCANTILE



Compliments of
JIM'S
JEWELRY

"The Home of Fine
Jewelry"

Phone 247-5055

Llano, Texas



CORNER
DRUG STORE

Pharmacy

Veterinary
Supplies

Cosmetics S & H Green
Stamps

Fountain Delivery Service

Prescription Dept. Fountain

247-4155

247-4050

PINKIES
GRO.

Fine GROCERIES



"Savings on quality food"



Lester Inman
**CATERING
 SERVICE**

"We'll do anywhere,
 anytime."

Llano,
 Texas

Phone
 247-4755

Good Luck, Yellow Jackets

Compliments of
**O. W. RUSCHE
 OIL COMPANY**



Compliments of

**MOORE
 STATE BANK**

HASSE BROS.

Feed and Grain
 Western Clothes
 Hasse Tire Mart

**ROBINSON
 SINCLAIR
 SERVICE
 STATION**



Phone
 247-4349

Llano,
 Texas



**T.G. HOUSTON
 MOTOR CO.**

Ford and Mercury Cars
 Ford Trucks Used Cars

**WINKEL'S FEED
 & GARDEN
 CENTER**

Feed-Seed-Garden
 Supplies - -

Plants-Trees-Shrubbery
 "South End of Bridge"
 Llano, Texas



Congratulations and
Best Wishes
Class of 1965

ESTHER'S SHOP

Phone 247-5157 Box 485

Borrow With Confidence

From

PC
A

Llano, Texas

PRODUCTION
CREDIT
ASSOCIATION

ACME DRY GOODS CO.

The Home of Nationally
Known Merchandise
For Men, Women and
Children



There's Always
Something
Cookin' at the

TEXAS CAFE

Mr. & Mrs.
Elmer Thompson



BOWEN'S PHARMACY

Kingsland

Complete Prescription
Service All Health Needs

Day 388-6861
Night 388-9379

MONTGOMERY WARD SALES AGENCY

Annette Roberson-
Manager
Llano, Texas

LLANO PHARMACY

John Landon - Pharmacist

Day - 247-5247

Night - 247-5226

Llano, Texas



A.B.C. FENCE CO.

Chain Link Fences

Hurricane

Steel

Products

Kingsland,

Texas



Dear Readers:

I sincerely hope that you experience as much pleasure reading your yearbook as I experienced being your editor. This year the Jacketland Staff has tried a number of new things. The Staff wishes that each of you find these new changes to be for the better.

Also, the staff and I would like to thank each of you for your co-operation as well as the merchants of Llano, who have been so wonderful to us, for without their help we would be lost.

In addition to those mentioned above, I would like to thank each staff member who so graciously and capably did her job. However, most of all, I would like to thank Mr. Vernon Turner, our sponsor, for without him there would be no annual. Also, a huge debt is owed to the faculty, who let us disturb classes when necessary to take pictures.

Moreover, I want to wish each of you the best the future can hold.

Sincerely,

A handwritten signature in cursive script that reads "Janeane Raesener".

Janeane Raesener
Editor, 1965