

NINETEEN HUNDRED SIXTY-NINE



THE YELLOWJACKET





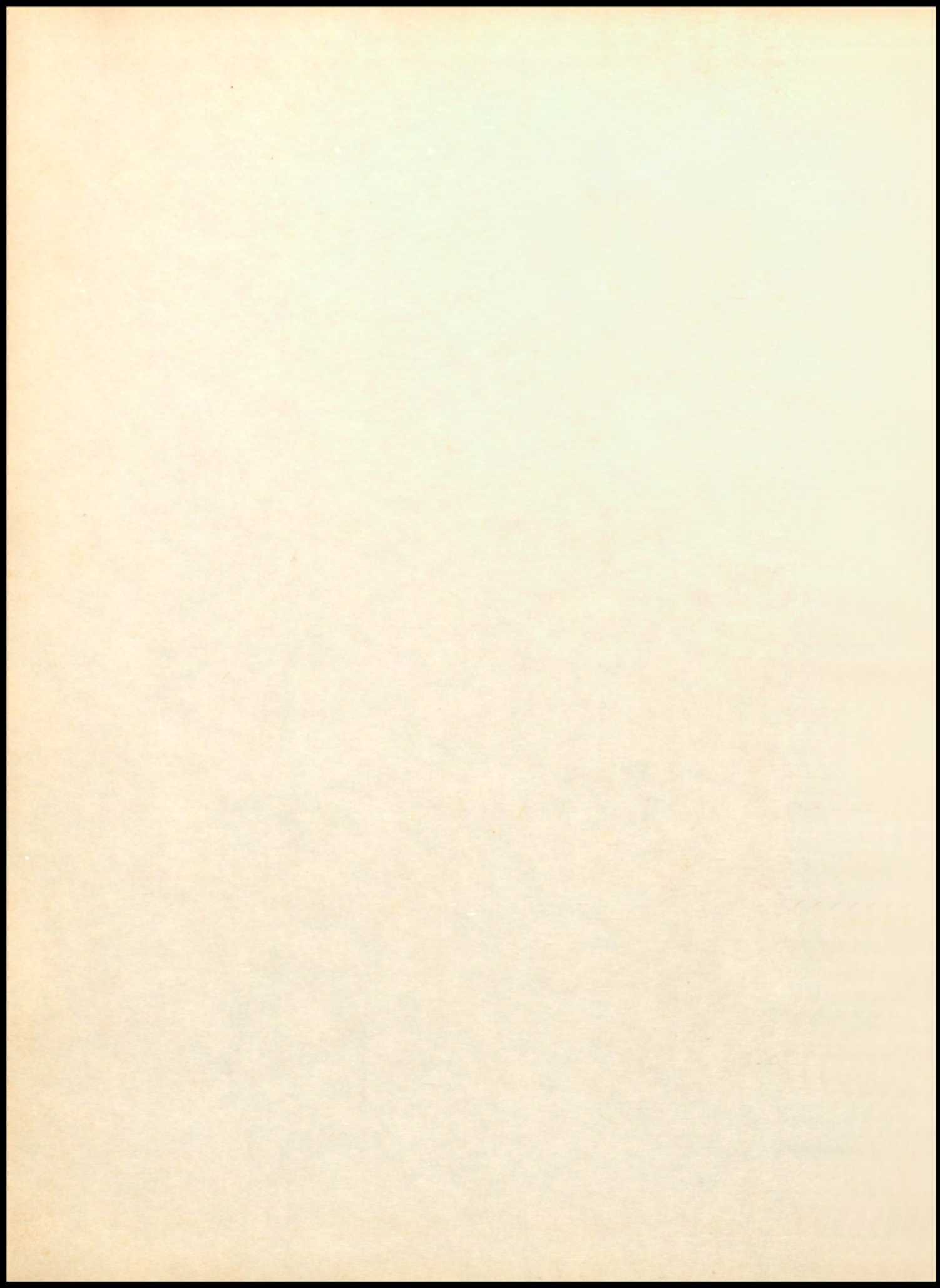



THE 1969 YELLOWJACKET

Prepared By
The Yellowjacket Staff
Llano High School
Llano, Texas

Dedication Presentation

We, the Yellowjacket Staff,
proudly dedicate this yearbook to
MRS. ESTHER WRIGHT
because of her friendly personality,
sweet smile, and helpfulness to all.



In Memoriam

Josephine Grenwelge Jordan

1935-1969



Courtesy Llano News

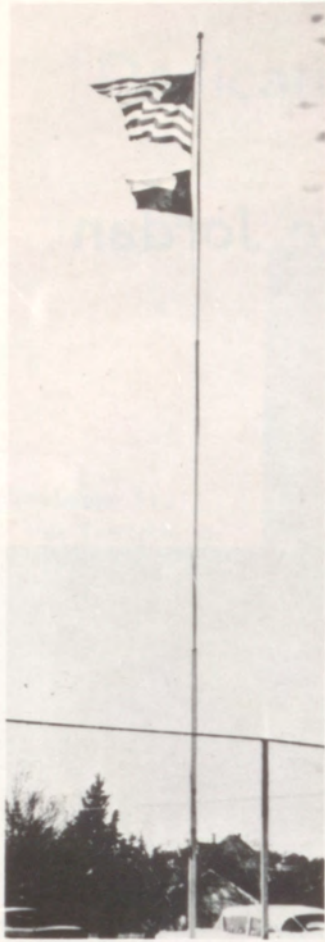

Courtesy The Highlander

Table Of Contents

Dedication - - - - -	2
In Memoriam - - - - -	3
Administration - - - - -	9
Faculty - - - - -	13
Seniors - - - - -	23
Juniors - - - - -	39
Sophomores - - - - -	45
Freshmen - - - - -	53
Junior High - - - - -	59
Elementary - - - - -	69
Organizations - - - - -	85
Favorites - - - - -	109
Sports - - - - -	123
Activities - - - - -	141

THINK YES



Courtesy The Highlander



LHS Reflected In . . . Moods



. . . Activities . . .



. . . And . . . Places.

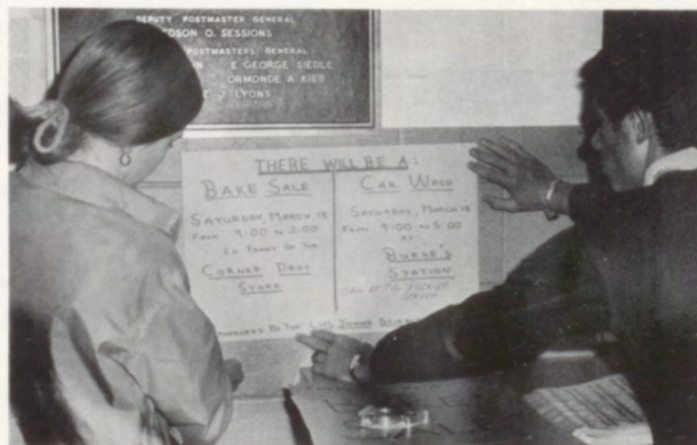

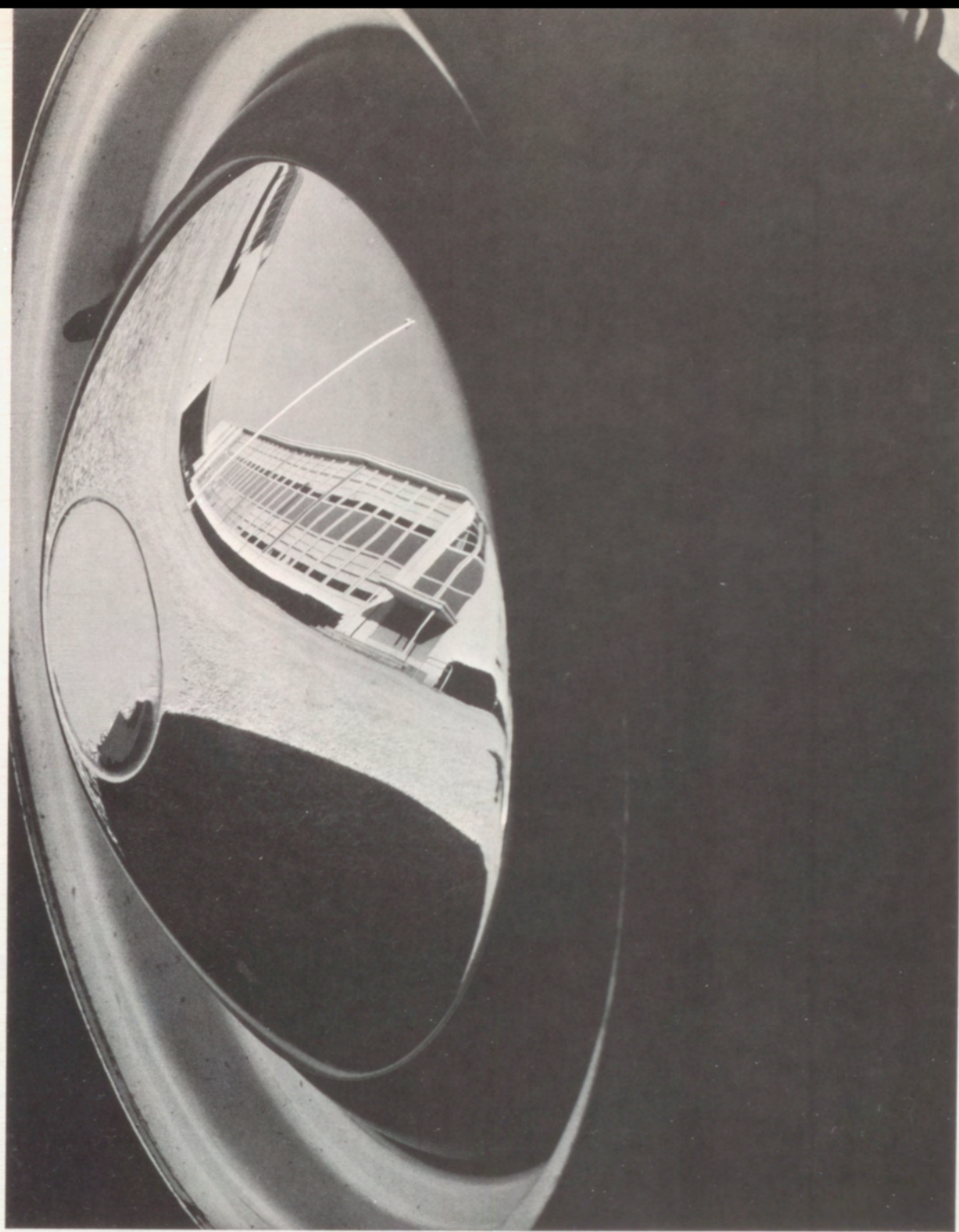

ADMINISTRATION

Superintendent

OF LLANO I. S. D. SCHOOLS



Glen
Rhodes



Secretaries



MISS IVA VEST



MRS. KAREN STOCKTON



MRS. BONNIE
RICKETSON

Llano's Principals . . .



Senior High

JAMES A. JONES

Secretary
MRS. DOROTHY
HALLMARK



Junior High

M. A. MONTGOMERY

Secretary
MRS. MARILYN
TALLEY



Elementary

GEORGE PECHACEK

Secretary
MRS. OVETRA
HARTMAN





Board Of Trustees

Bill Needham, J. L. Sawyer, Jim Renick, Gene Bilberry, Dr. Dan Hoerster, Pres., Miss Iva Vest, Dr. Powell Charlton, Elmer Smith, Supt. Glen Rhodes.

School Tax Assessor-Collector



MR. C. A. SHIPP

Secretary



MRS. MILDRED SIMPSON

School Nurse
MRS. MARY
SHIPP



School Counselor
MRS. FANNIE SUFFEL

Sr. High Faculty



T. A. SHORT
Band



Ahhal



WELDON SEELIGER
P. E. - Gov't - Health
Acting Principal



PHIL WAGNER
Science



MILDRED SCOTT
Girl's P. E.



ROSS BAUMAN
History



ESTHER WRIGHT
English

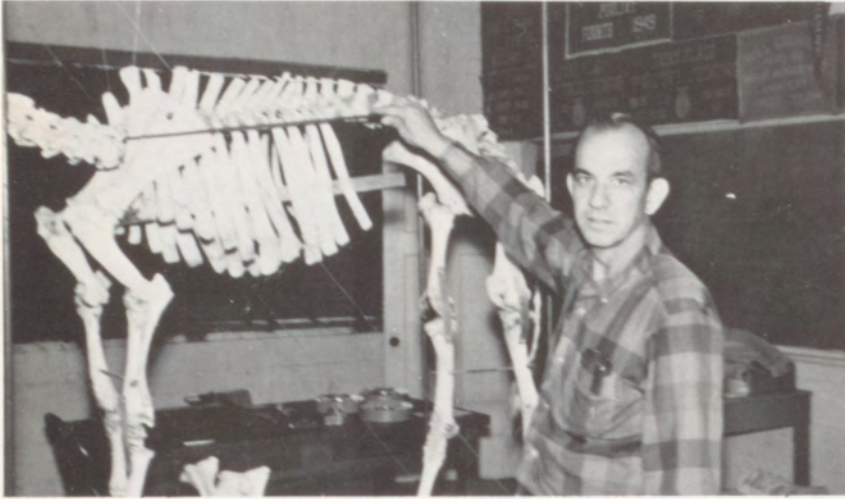

EUGENE RUSSELL AG. II AND III



BETTYE RUSSELL
Homemaking I

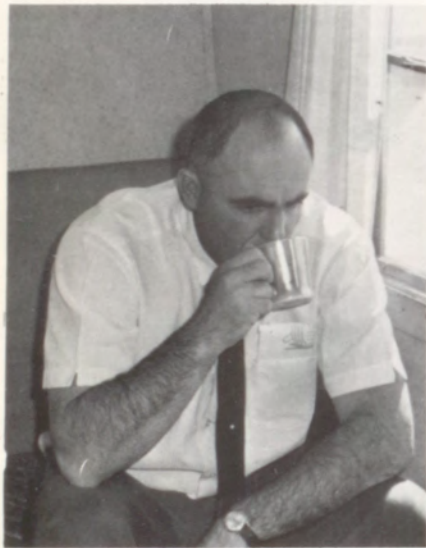

JODY JONES P.E.



A. C. WESSELS - AG. I



CAROLYN WESSELS ALG. I

Prof, I
wasn't
cheating?!



ROBERT VEACH P.E.



PAULINE RATLIFF
Librarian



RICHARD GILBERT
P. E. - History - Health

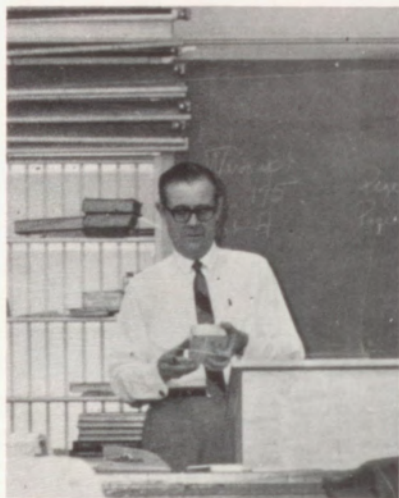

JAMES JONES
Typing II
Principal



I'm in charge of the money!



VIVIAN
NEWCOMB
English



O. R. NESMITH
Spanish - History



FLOYD PHILLIPS
Chem., Physics, Trig



MILDA KOTHMANN
Bookkeeping - Typing
Shorthand



RODGER CROKER
English



OPAL EDWARDS
Math



CURTIS OSBOURN
Math - Science

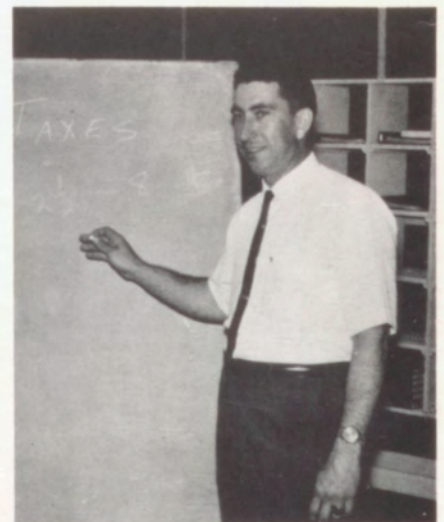

MAX ALEXANDER
D.E. - I.C.T.



Aahh,
Is it Kiss Proof?



ANNA SHIPP
Homemaking II and III



We found work can be fun ... hick!

Jr. High Faculty



EMILIA PECHACEK
6th. Social Studies and Speech
7th. Speech



LETA CLYMER
6th. English and Reading



PEGGY CORNELISON
7th. Reading and English



ARLEN LEEDER
8th Social Studies
6th Math and Science



JEWELL CASSADAY
7th and 6th Math
6th Speech



ORLAN IHMS
7th and 8th Science



ZOLLIE CHILDERS
7th Social Studies and Speech
6th Science



BILLIE LANING
8th English and Reading



SHERRY JAMES
6-8th Girls P.E.
8th Speech



JAMES SAUCIER
8th Math
7th and 8th Football

Elementary Faculty



ALMA SETTEMEYER
4th Grade



BETTY TOWNSEND
1st Grade



NORMA JONES
Music



HAZEL CUNNINGHAM
4th Grade



NELL BAUMAN
5th Grade



PATTY KUYDENDALL
3rd Grade



FRANCES NILES
4th Grade



MYRNA MUND
2nd Grade



DALE TOWNSEND
5th Grade



SHARON JONES
P.E.



JANE TURNER
2nd Grade



SIAMBRA GRAY
3rd Grade



MARY RAHL
5th Grade



BESS HALM
1st Grade



LOIS MCGHEE
Special Education



SELMA ATCHISON
1st Grade



MARY MORGAN
3rd Grade



LILLIAN GREEN
2nd Grade

Faculty assistants.



Auxiliary Personnel



Faculty assistants.





SENIORS

Seniors . . .

Officers:

Pres. K. Poe; V-Pres. D. Sawyer; S.C. Rep. J. Krauss; Sec. D. Johnson; Treas. C. Virdell; S.C. J. Feuge; S.C. Rep. S. Bagley.



Sponsors:

Mr. Bauman, Head; Mrs. Shipp; Mr. Russell;
Mr. Phillips; Mr. Short.



Favorites:

Judy Feuge; Sammy Lockhart

SONG: Today

COLORS: Red and Gold

FLOWER: Red Rose



Top 15

Jane Fowler, Wade Hutto, Kristy Cook
Suzanne Bagley, Danny Sawyer, Susan Kasper
Sharron McPherson, Jommy Roberson, Belle Laning
Margaret McKinney, John Krauss, Sherri Green
IdaNell Hasse, Floyd Berry, Sherrill Snider



Valedictorian
James
Roberson



Salutatorian
Jane
Fowler



SUZANNE BAGLEY



GARY BAUMAN

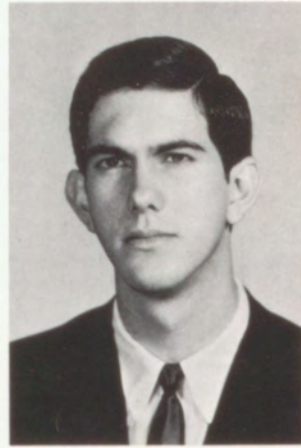

FLOYD BERRY



LLOYD BERRY



SANDRA BIRK



GARY BISHOP



DAVID BROTSCH



RONNIE CAUSEY



KRISTY COOK



MIKE CORBIN



LAURA CRIDER

What Happened To ALL My Invitations



SUZANNE BAGLEY

Trans. 2; Pep Squad 2, 3, Treas. 3, V-Pres. 4; Student Council 4; Science Club 4; FHA 4, 3rd V-Pres. 4; Basketball 2, 3, 4, Let. 3, Manager 4; Volleyball 2, 3, 4; Hm. Queen Nom. 4; Track 4.

GARY BAUMAN

Football 1, 2, 3, 4, Let. 3, 4; Letterman's Club 3, 4; Science Club 3, 4; FFA 1, 2, 3, 4, Judging Team 1, 2, 3; Track 1, 2.

FLOYD BERRY

Band 1, 2, 3, 4, All Dis. 2, 3, All Reg. 3, 4, All Area 4; Science Club 1, 2, 3, 4, Lib. 1, Par. 4; FTA 1, 2, 3, 4, Pres. 4; Annual Staff 1, 3, 4; Basketball 1; Choir Club 2; NHS 2, 3, 4; Student Council 4; UIL Poetry Interpretation 2, 3, 4; UIL Spelling 4; UIL One Act Play 3, 4; Academic Award 2, 3; Math Club 3, 4; Drama Club 3, 4; Jr. Play; Letter "L" Award 3.

LLOYD BERRY

SANDRA BIRK

Basketball 1, 2, 3, Let. 2, 3; Pep Squad 1, 2; FTA 2, 3, 4; FHA 1, 2; Student Council 4; Deca-Vica 4; Letterman's Club 2, 3, 4.

GARY BISHOP

Class Favorite 3; Football 1, 2; Track 1; Basketball 1; Vica V-Pres. 4; FFA 1, 2.

DAVID ANDERSON BROTSCH

Band 1, 2, 3, 4; Band Beau 4; Annual Staff Photographer 4.

RONNIE CAUSEY

KRISTY COOK

FHA 2, 3, 4, V-Pres. 2; Pep Squad 2, 3, 4; Choir 2; Math Club 4; Science Club 4; Buzz Staff 3, Jr. Ed.; FTA 4; Annual Staff 3.

MIKE CORBIN

Trans. 4; Science Club 4; FTA 4; Drama Club 4, V-Pres.

LAURA CRIDER

D.E., Sec. 3; Deca-Vica 3, Sec.; D.E. Historian 4.



JERRY DILL



DANA DUNCAN



JUDY FEUGE



JANE FOWLER



STEPHEN FUNKE



DANNY GARCIA



DAVID GRAHAM



SHERRI GREEN

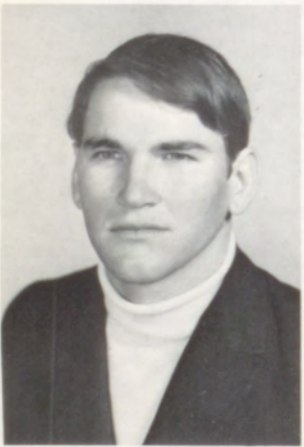

GREGORY HALLMARK



DONALD HARNED



IDANELL HASSE



CONNIE HODGES

JERRY DILL

DANA DUNCAN

FHA 1, 2, 3, 4, Pres. 1, V-Pres. 3, 4; Class Treas. 1; Hm. Queen Nom. 1, 2, 3, 4, Hm. Queen 4; Band 1, 2, 3, 4; Drum Majorette 3, 4; Valentine Sweetheart 2; Vica Sweetheart 3; Class Sec. 3; Graduation Usherette 3; Deca 4.

JUDY FEUGE

FHA 1, 2, 3, 4, His. 1, 2, 3, Pres. 4; Basketball 1, 2, 3, 4, Letterman's Club 3, 4; Volleyball 3, 4; Pep Squad 1, 2, 3, 4; Student Council 2, 4; Math Club 4; Buzz 4, Asst. Ed.; Hm. Queen Nom. 4; Class Favorite 4; Choir 2; Science Club 4.

JANE FOWLER

Trans. 2; FHA 2, 3, 4, His. 4; Pep Squad 2, 3, 4; Choir 2; FTA 3, 4; Drama Club 3, 4; Jr. Play; Annual Staff 3, 4; Art Ed. 3, 4; Salutatorian 4.

STEPHEN FUNKE

FFA 1, 2, 3; Science Club 2, 3, 4; Drama Club 4; Talent Show 2, 3; Math Club 3.

DANNY GARCIA

Letterman's Club 2, 3, 4; Trainer 2, 3, Let. 2, 3; Science Club 3, 4, Pres. 4; Track 1, 2; Drama Club 4; Buzz Staff 4; Math Club 3.

DAVID GRAHAM

SHERRI GREEN

FHA 1, 3, 4; Pep Squad 1, 2, 3, 4, Pres. 4;

Basketball 1, 2, 3, 4; Volleyball 2, 3, 4; Letterman's Club 3, 4; Student Council 1, 4, Sec. 4; Science Club 4; Buzz Staff 4, Girls Sports Ed.; Annual Staff 2, 3; Hm. Queen Nom. 4; Choir 2; Jr. Play; NHS 4.

GREGORY HALLMARK

Football 1, 2, 3, 4, Let. 3, 4, All Dis. 4; Basketball 1, 2; Track 1, 2; Science Club 3, 4; Student Council 3, 4; Jr. Play; Math Club 3, 4; Buzz Staff 4; D.E. 4; Drama Club 3, 4; Letterman's Club 3, 4; One-Act Play 4.

DONALD HARNED

FFA 1, 2, 3; Football 1, 2, 3, 4, Let. 2, 3, 4; Basketball 1, 2; Track 3, 4; Letterman's Club 4.

IDANELL HASSE

Annual Staff 3, 4; Student Council Rep. 3, 4; Ed. -in-Chief of Annual 4; Band 1, 2, 3, 4, Reporter 3, Pres. 4, Band Council 3, 4; UIL Solo and Ensemble 1, 2; Hm. Queen Nom. 3; FHA 1, 2, 3, 4, Sec. 1; FTA 1, 2, 3, 4, V-Pres. 4; Science Club 4; Academic Honor 3, 4; Jr. Play; Track 4, Manager; NHS 4; Who's Who In High Schools of America 4.

CONNIE HODGES

FHA 1, 2, 3, 4, Parl. 1; Annual Staff 2, 3, Business Mgr. 3; Band 1, 2, 3, 4, Sr. Rep. 4, Ensemble 1, 2, Band Sweetheart 4; FTA 2, 3, 4 Parl. 4; Student Council 3; Jr. Play Usherette 3; Deca-Vica 4; Track 4, Dis. 440, 220, 100, Reg. 440, 220, 880; Letterman's Club 4.



ADA HOLLOWAY



WADE HUTTO



DORAS JOHNSON



SUSAN KASPER



JOHN KRAUSS



SHERRIAL LACKEY



BELLE LANING



LINDA LATHAM



CLIFFORD LOWRANCE

ADA HOLLOWAY

Basketball 1, 2, 3, 4; Volleyball 1, 2, 3, 4;
FHA 1, 2, 3; Pep Squad 1; Buzz Staff 4;
Letterman's Club 4.

WADE HUTTO

Football 1, 2, 3, 4, Let. 4, 2nd Team All-
Dis. 4; Basketball 1, 2, 3, 4, Let. 3, 4;
Golf 1, 2, 3, 4, Cap. 3; Track 1; Letter-
man's Club 3, 4; Science Club 3, 4; Student
Council 4; FFA 1, 2, 3; Jr. Chapter Conduct-
ing Team 1; Buzz Staff 4, Sports Ed.; Who's
Who in High Schools of America.

DORAS JOHNSON

Letterman's Club 2, 3, 4; Annual Staff 2, 3;
FTA 1, 2, 3, 4, Treas. 4; Pep Squad 1, 2;
FHA 3; Choral Club 2; Science Club 1, 2,
3; Math Club 3, Sec., Treas.; Hm. Queen
Nom. 3, 4; Volleyball 1, 2; Deca Treas.
4, Deca Sweetheart 4.

SUSAN KASPER

Trans. 3.

JOHN KRAUSS

Football 1, 2, 3, 4, Let. 1, 2, 3, 4, Cap. 4,
2nd Team All-Dis. 4; FFA 1, 2, 3, 4, Sen.
3, V-Pres. 4, Jr. Chapter Conducting
Pres. 1, Greenhand Officer 1; Academic
Awards 1; Honorary Academic Awards 2,
3; Student Council 1, 3, 4; Letterman's
Club 2, 3, 4, Treas. 4; Science Club 2, 3,
4, V-Pres. 4; Class Pres. 2; Class Favorite
2; Jr. Play; Athletic Council 3; NHS 4,
Pres.; Buzz Staff 4, Pressman 4, Who's
Who Most Likely to Succeed; Who's Who
in High Schools of America.

SHERRIAL LACKEY

BELLE LANING

Science Club 1, 2, 3, 4; Student Council 3,
Treas. 4; FTA 1, 2; NHS 3, 4, Treas. 4;
Pep Squad 1, 2, 3, 4; Jr. Play 3; Basketball
1, 2, 3, 4; Let. 3, 4; FHA 1, 2, 3, 4, 1st V-
Pres. 4; Volleyball 2, 3, 4; Track 4; Choir
2, 3; Class Treas. 2, 3; Hm. Queen Nom.
3, 4; Math Club 2, 3, 4; Academic Award
1, 2; Academic Honor 3.

LINDA LATHAM

CLIFFORD LOWRANCE

FFA 1, 2; Letterman's Club 3; Football 1, 2,
3, Let. 3; Track 1; Science Club 4; Deca 4.

Together Again . . . Or Not?





SAMUEL LOCKHART



MARGARET MCKINNEY



SHARRON McPHERSON



SCOTT MITCHELL



MARY LEE MYRICK



LEE EARL NOBLES



CLYDE OESTREICH



TERRY OSBOURN



BOB PEARSON



DANNY PLOWMAN



KENNETH POE

Moments Of Baccalaureate

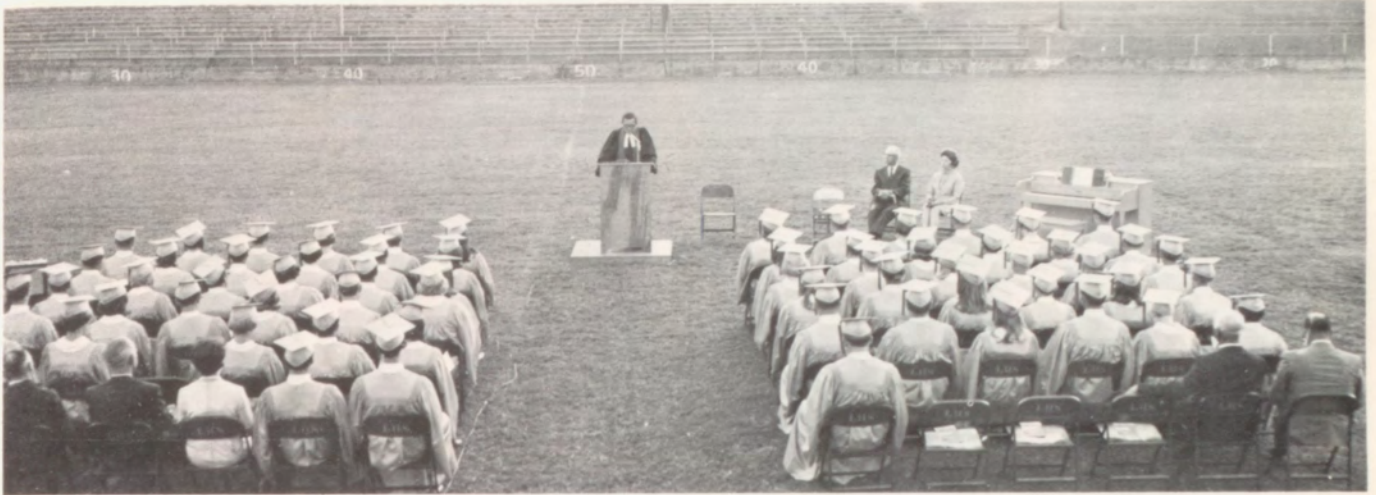

SAMUEL LOCKHART

Football 1, 2, 3, 4, Let. 3, 4, All-Dis. 3, 4; Basketball 1, 2; FFA 1, 2, 4; Science Club 4; Class Favorite 4; Pep Squad Hero 4; Letterman's Club 3, 4.

MARGARET McKINNEY

Annual Staff 3, 4, Sr. Ed. 4; Band 1, 2, 3, 4; Hm. Queen Nom. 4; FHA 1, 2, 3, 4, Treas. 1, Parl. 4; Science Club 4; FTA 1, 2; Academic Honor 3; Jr. Play.

SHARRON McPHERSON

FHA 1, 3, 4; FTA 1, 4; Pep Squad 2, 3, 4; Science Club 3, 4; Choir 2; Math Club 4; NHS 2, 3, 4; Drama Club 3, 4, Treas. 4; Buzz Staff 4, Feature Ed.; UIL Poetry 2; Academic Award 3; Jr. Play 3; Who's Who Most Cooperative; Who's Who in High Schools of America.

SCOTT MITCHELL

VICA 3; VA 1, 2; FFA; Track 1.

MARY LEE MYRICK

Pep Squad 2, 3, 4; FTA 2, 4; FHA 1, 4; Science Club 4; Buzz Staff, Art Director 4;

Jr. Play.

LEE EARL NOBLES

FFA 1, 2, 3, 4; Football 1, 2, 3, 4; Let. 4; Track 1, 2, 3, 4; Science Club 4.

CLYDE OESTREICH

TERRY OSBOURN

Band 1, 2, 3, 4; Science Club 3, 4; Jr. Play 3; Buzz Staff 4; Annual Staff 4.

BOB PEARSON

Football 1, 2, 3, 4, Let. 4; Letterman's Club 4; Track 1, 3; Buzz Staff 4; Annual Staff 4; Science Club 4.

DANNY PLOWMAN

KENNETH POE

FFA 1, 2, 3, Parl. Procedures Team 1; Football Mgr. 1, Trainer 2, 3, 4; Science Club 3, 4; Math Club 3, 4; V-Pres. 3; Jr. Play; Student Council 4; D.E. 3, 4, Pres. 4; Annual Staff 4; Letterman's Club 1, 2, 3, 4; Class Pres. 4.



DAMON POLK



WALTER POST



MARY JANE RENKEN



JIMMY ROBERSON



LINDA ROE



CYNTHIA ROGERS



DANNY SAWYER



DIAN SHERRY



WILLIE SMITH



SHERRILL SNIDER



PAM STUEHLER



J. PAUL RAY

DAMON POLK

WALTER POST

J. PAUL RAY

Band 1, 2, 3, 4; FFA 1, 2, 3, 4; Golf Team 1, 2, 3, 4, 3rd Place Medalist 3.

MARY JANE RENKEN

FHA 1, 2, 3, 4; FTA 1, 2, 3, 4; Band 1, 2, 3, 4; Annual Staff 3; Hm. Queen Nom. 4.

JIMMY ROBERSON

Football 1, 2, 3, 4, Let. 2, 3, 4, All Dis. 3, 4, All West Tex. 4, Capt. 4; Basketball 1, 2, 3, 4; Let. 3, 4; Student Council 2, 4, Pres. 4; Class Pres. 2; Class V-Pres. 3; NHS 2, 3, 4, V-Pres. 3; Science Club 4; Regional Qualifier Science Contest; Letterman's Club 2, 3, 4; Academic Award 1, 2, 3, 4; Jr. Play Usher 3; Baccalaureate Usher 3; Athletic Council; Track 1, 2, 3, 4, Let. 3, 4; Who's Who in High Schools of America; Most Athletic 4, Valedictorian.

LINDA ROE

FHA 1, 2, 3; Deca Sec. 4.

CYNTHIA ROGERS

Basketball 1, 2, 3; Let. 3; Volleyball 1, 2; FHA 1, 2, 3, 4; Pep Squad 1.

DANNY SAWYER

FFA 1, 2, 3, 4, Greenhand Sec. 1, Rep. 3, Treas. 4, Jr. Conducting Team 1, Meats Judging 2, Scholarship Award 1, 2; Letterman's Club 3, 4; Math Club 3, 4; Class V-Pres. 4; Buzz Staff 4; NHS 3, 4, V-Pres. 4; UIL Slide Rule 1, 3, Dis. 3; Athletic Council 3; Letter "L" Award 3; Who's Who in High Schools of America.

DIAN SHERRY

FHA 1, 3, 4; FTA 4; Pep Squad 1, 2, 3; Science Club 4; Drama Club 4.

WILLIE SMITH

FFA 1, 2, 3, 4, Greenhand Sen., Jr. Conducting Team 1; Football 1, 2, 3, 4, Let. 3, 4;

Letterman's Club 3, 4, V-Pres. 4; Science Club 3, 4, V-Pres. 4; Math Club 3, 4; Jr. Play Usher 3; Basketball 1, 2, 3, 4, Let. 3, 4; FHA Beau 4.

SHERRILL SNIDER

Trans. 3; Science Club 3, 4, Sec. 4; FTA 4; Drama Club 4, Sec. 4; UIL Extemporaneous Speaking 4.

PAM STUEHLER

Trans. 3; Science Club 3, 4; Math Club 3, 4; FHA 3, 4; Pep Squad 3, 4, Cheerleader 4; Football Sweetheart 4; FFA Sweetheart 4; Hm. Duchess 4; Jr. Play Usherette; Math Club Treas. 4.

The Days End





PAT STUEHLER



CONI VIRDELL



BILLY WHITSON



RONNIE WILSON



LAJUANA WIMBERLEY



TERRY JOE WOOTAN



VICKI WOOTEN



FRANCES GARCIA - Zua Zua, S.

They Don't Make Them That Big



PAT STUEHLER

Trans. 3; Science Club 3, 4; Math Club 4; Pep Squad 3, 4; Hm. Queen Nom. 4; Student Council 4; Science Club, Public Relations 4; Buzz Staff Ed. -in-Chief 4.

CONI VIRDELL

FHA 1, 2, 3, 4, 1st V-Pres. 1, 5th V-Pres. 2, 3, 4; Student Council 2, 3, 4; Science Club 4; Annual Staff 3; Science Club 4; Annual Staff 3; Buzz Staff 4, Sr. Class Ed.; Pep Squad 1, 2, 3, 4; Cheerleader 1, 2, 3, 4, Head 4; Basketball 1, 2, 3, 4; Let. 2, 3, 4; Volleyball 2, 3; Tennis 3; Letterman's Club 2, 3, 4; Class Favorite 2; Class Treas. 4; Hm. Queen Princess 4; Basketball All Dis. 4; Capt. 4; Tennis 3, 4; Track 4; Miss LHS 4; NHS 4; Most Athletic 4; Who's Who Most Congenial; Who's Who in High Schools of America.

BILLY WHITSON

Science Club 4; Math Club V-Pres. 4; Student Council 4; FFA 1, 2, 3, 4; Buzz Staff, Sports Ed. 4; "L" Club 2, 3, 4, Pres. 4; Football 1, 2, 3, 4, 2nd Team All Dis. Defense 3, 4; 1st Team All Dis. Offense 4; 1st Team All West Tex. Offense 4; 2nd Team

All West Tex. Super Team 4; Capt. 4; Mr. LHS 4.

RONNIE WILSON

LAJUANA WIMBERLEY

TERRY JOE WOOTAN

VICKI WOOTEN

FRANCES GARCIA - Zua Zua, S. Trans. 4; Pep Squad 4; Science Club 4; Drama Club.

JACKY HILL (not shown)

TERRY PHILLIPS (not shown)

WAYNE HOMESLEY (not shown)

FLOYD LEBOW (not shown)

CAROL WOOTEN (not shown)

The 1969 Graduating Class

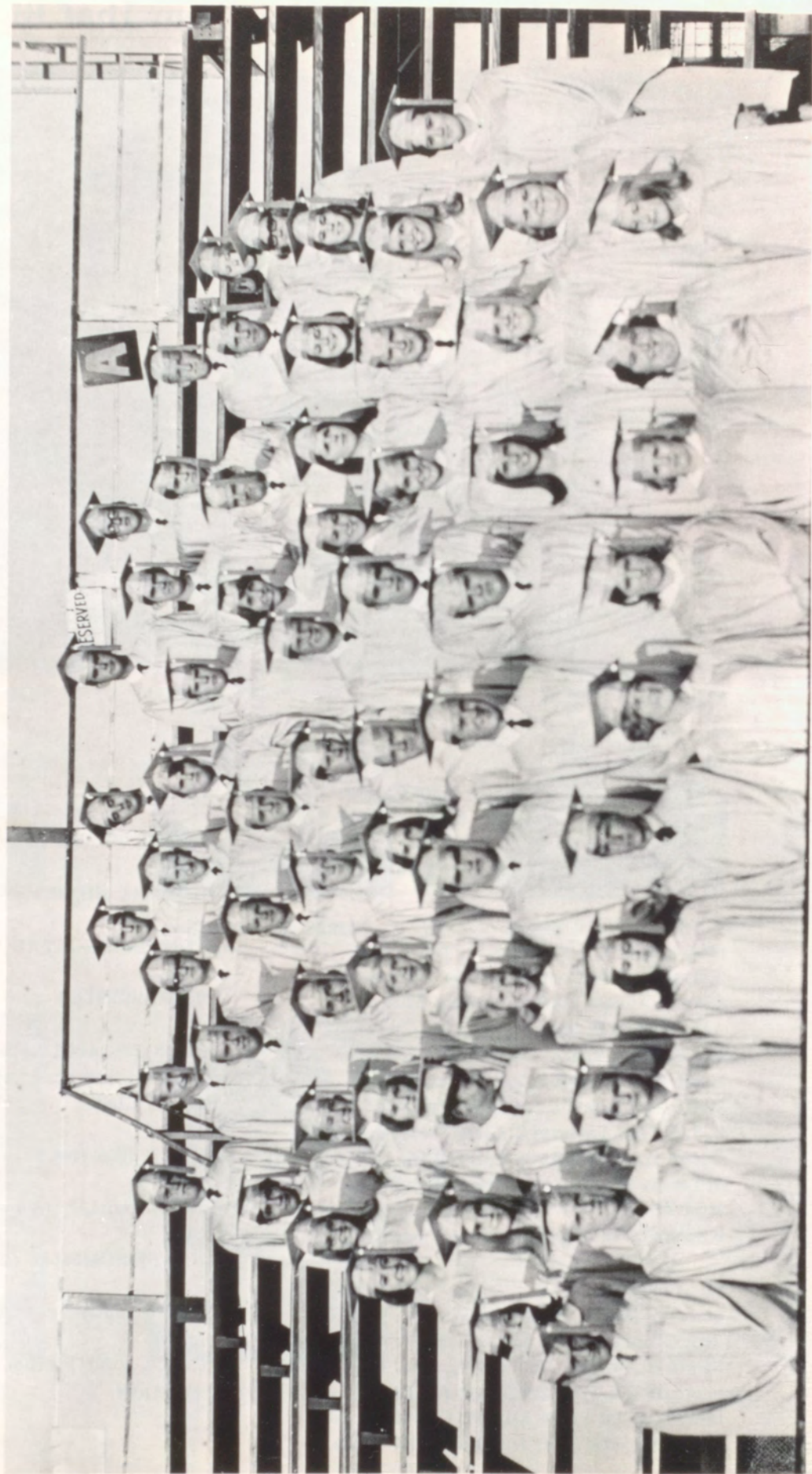



JUNIORS

Juniors Of Today . . .



JUNIOR CLASS OFFICERS: Bill Fowler, PRES., Ramona Matthews, SEC., Bernadette Mosley, TREAS., Cynthia Edwards, REP., Ada Jo Smith, Judy Sagabiel, Geep McBride, S.C. REPS.

Tommy Amsler
Charles Bauman
Terry Behrns
Britt Bilberry

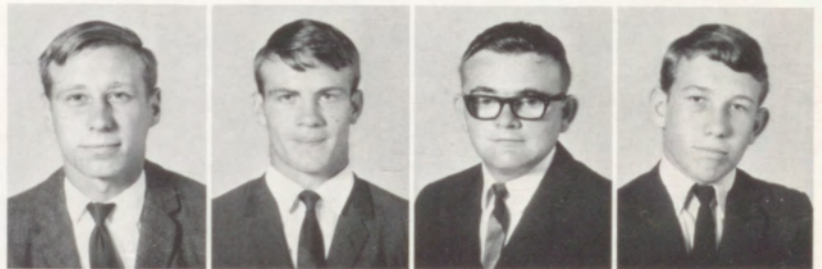

Brenda Buttery
Larry Cook
Larry Cox
Clarice Davis



JUNIORS
Jay Dotson
Cynthia Edwards
Bill Fowler
Kathy Gonzoles



. . . Seniors Of Tomorrow



Cynthia Graham
Mike Gray
Jim Hall
Britt Hatfield



Cathy Hillsmeier
David Hoerster
Joe Horlen
Lynn Hoy



June Kassel
Sidonee Kuykendall
Barbara Lang
Clinton Lang



Deborah Leifeste
Louemma Lockhart
Joann McAnally



Geep McBride
Debbie McCarty



Michael McCormick
Billie Rae McPherson



Junior Class Favorites

BRITT HATFIELD AND
JUDY SAGEBIEL

Juniors Participate . . .



Debbie Marschall
 Ramona Matthews
 Douglas Mendenhall
 Rodger Meyers
 Marie Miller

Bernadette Moseley
 Marsha Mueller
 Esther Najar
 Matt Nelson
 Wiley Nobles



ABOVE: An enthusiastic Matt Nelson. ABOVE LEFT: A group of Junior girls push Jacket spirit high. LEFT: Bulldogs are out-casts on Weldon's Ark.

. . . In Varied Activities



Suzi Otto
Elizabeth Polk
MaryAnn Reith
Ann Rode
Bruce Rode



Judy Sagebiel
Sherry Sawyer
Rickey Self
Ada Jo Smith
Beverly Stumfoll

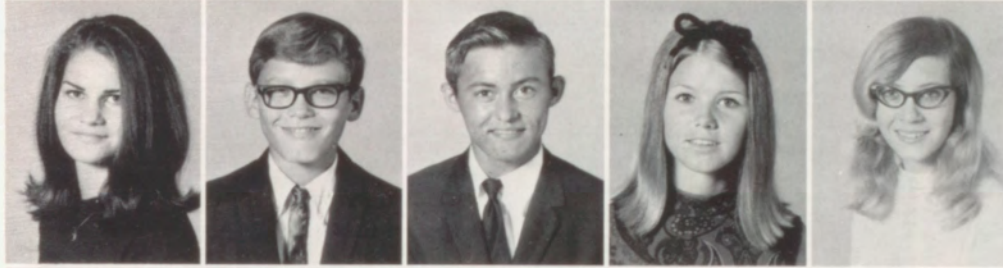

Mary Tumlinson
George Ward
John Wade
Debbie Whitson
Sherri Williams



Joe Winn
Daine Wooten
Vicki Wooten

Sponsors



Mr. Croker, Head
Mrs. Newcomb
Mr. Alexander
Mrs. Wright
Mr. Russell

. . . Including Three One-Act Plays



Daisy always gets her man!



DUH!!



Bruce would make a lovely girl!



In Action



Burns Laning
Vickie Lebow
Glenda Lewis
Ernest Ligon



David Lucas
LeeRoy McCarty
Ricky McDermott
Elizabeth McKinney



Did you forget about the scorpions
in the logs? Karen Rogers.



Pam Steuler in Mr. Russell's FFA class?



Mike Mueller
Ralph Oestreich
Don Osbourn
Phil Powell

Sophs Are So

Debbie Price
Michael Quirl
Carol Reese
Judy Reeves



Judy Ricketson
Marilyn Robertson



Rhonda Rode
Jimmy Rogers



Karen Rogers
Bryan Russell



Jannelle Sagebiel
Donna Sherry



Martha Shipp
Vernon Simpson



Sophs are always on TOP!!



Oh, Brothers!

Sophisticated In LHS



Hatch Smith
Nancy Smith



Priscilla Smith
Wayne Smith



Mary Staggs
Jack Talley



Betty Umfrid
Ronald Umfrid



Micky Virdell
Diane Waldrope



Tommy Wallace
Wayne Ward
Dee Williams
Don Wilson



Brenda was saying, "If you
only knew how this tasted!!"



Jimmy's in the mood for
all play and no work.

Sophs On The Move

Mark Wimberley



Sophs brains are at work!!

Kirk Winfrey



Jeff Wooten



Some Soph students are blazing the trail to classes.

NOT SHOWN:
Clayton Brewer
Benny Enberg

SPONSORS
Mr. Wagner - Head



Miss Kothmann
Mr. Seeliger



Mr. Veach
Mrs. Edwards



The Bake Sale is the Sophomore Class's money-making project.



FRESHMEN



Class Officers

Bill Wallace - - - - - PRESIDENT
 Jeff Hopf - - - - - V. PRESIDENT
 Gena Roberson - - - - - SECRETARY
 Nan Nelson - - - TREAS. (NOT SHOWN)
 Jamie Banner - - - - - S.C. REP.
 Patsy Zucha - - - - - S.C. REP.

Danny Adams
 Michael Ainsworth



Patricia Airheart
 Regina Ahrlett



Jamie Banner
 Linda Berryhill



Robert Blossman
 Darrell Brotsch

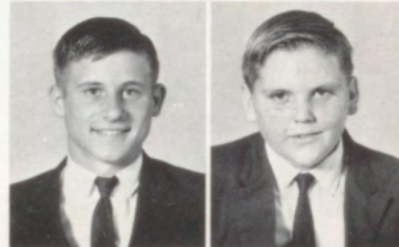

Rae Ann Brown
 Jean Buttery



Danny
 Bullock
 Bobby
 Bumpas
 John
 Busby



Larry
 Cambell
 Kathy
 Christopher
 Patricia
 Corbin



Oh, I thought this was EMPTY!

Their Way In

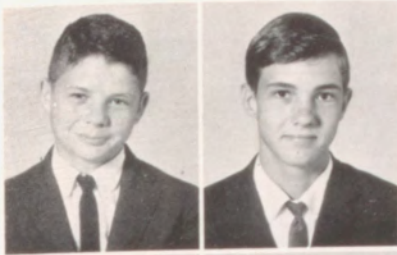

Bill Crawford
Thomas Davis



Lu Ann Donop
Debbie Dotson



Kathy Elliot
Catherine Finch



Class Favorites

Gena Roberson
Carlos Ward

Roy Lynn Flint
Rimmer Fowler
Lois Frailey
Jerree Furr



Beatrice Gonzales
Josie Gonzales
Sylvia Gonzales
Deborah Graham



Kim Green
Billy Greenwood
Cynthia Greeson
Gary Halliburton



James Hallmark
Gale Herridge
Diane Hoerster
Donovan Hohmann

With Pleasure And Action . . .

Deborah Homesley
Herman Honiglg
Jeffrey Hopf
Billy Hoy
Sandra James



Leland Kassell
Becky Kuykendall
Mike Landon
David Lang
Debbie Latham



Sharra Leach
Sherry Liefeste
Verna Lockhart
Shannon McDermott
James McPherson



Charlie Matthews
Susan Merkel
Gary Miller
Janice Moore
David Mitchell



Jeff Mitchell
Rodney Muncy
Beth Myers
Susan Myers
Nan Needham



Nanette Nelson
Billie Merle Payne
Karol Polk
Judy Parks
Sue Pierce



Nancy Quirl
Ray Rhodes
Carl Roberts
Mary Roberts
Gena Roberson



Fish Find Time Is Short

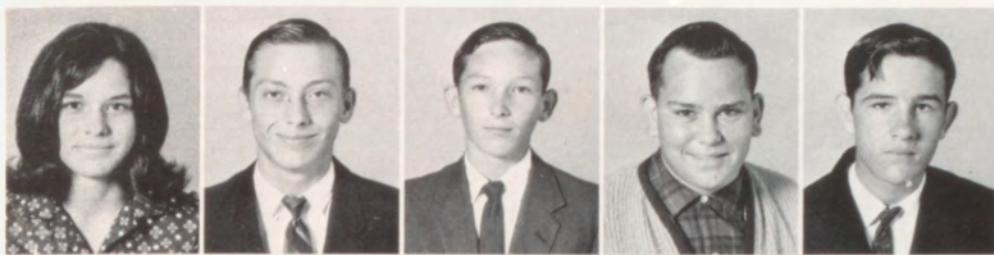

Patricia Rogers
Otto Rusche
Leman Sawter
Stanley Schuessler
Joe Bill Seiber



Kay Self
Cynthia Settemeyer
Jerry Scott
Vernon Simpson
Dailon Smith



Sheree Smith
Gary Stewart
Leland Stewart
Judy Taylor
Gary Townsend



Steve Turner
Mark Virdell
Janice Wade
Jerald Wade
Bill Wallace



Left: This couldn't be a Candid Classroom snapshot.



The Freshmen class won the Spirit Week Contest.

A Fish Spirit Week Skit like this one must take courage!!!

Allen Ward
 Carlos Ward
 Rachel Wooten
 (not shown)



Rebecca Wooten
 Adele Wright
 Dean Zachary



Patsy Zucha
 Mr. Gilbert
 Mr. Jones - Head



Mrs. Russell
 Mr. Nesmith
 Mr. Wessells



Hour after hour - ha!
 Nanette Nelson



WOULD YOU BELIEVE - - - ???

BETTY PILLSBURY!!!





JUNIOR HIGH

Eighth Graders . . .

Class Officers

Timothy Belberry - President
 Joe Freeman - V. President
 A. R. Brown - Secretary



Mary Jo Barton
 Deborah Berryhill
 Debbie Bigger
 Timothy Billberry
 A. R. Brown
 Ira Bumpas



Cynthia Burnes
 Susan Busby
 Tom Buster
 Ray Chism
 Wanda Christian
 Christine Clanton



Pattie Clark
 Beverly Conn
 Vicki Conn
 Wayne Crabtree
 Francis Davidson
 Russell Dees



Joe Duncan
 Iline Flint
 Fred Frailey
 Charles Fread
 Joe Freeman
 Bette Sue Feuge



Alfred Gonzales
 Henry Gonzales
 Pete Gonzales
 Ken Gray
 Katherine Greenwood
 Kim Hatfield



Look Out High School



Suzi, Betty, and Sharon ... Sisters?

Now hear this!



Robert Hillhouse
Jim Hoerster
Doyle Hohmann
Teresa Holloway
Elaine Horlen

Carol Hutto
Sharon Hyatt
Celia Johnson
Susan Jones
Kim Landon

James Lebow
Rene Lentz
Joe Allen Lockhart
Linda McDermott
Danny McGee

Mike Martin
David Merkel
Laura Meyers
Rose Mary Montez
Lisa Morgan

Marla Moss
Penny Myrick
Linda Napoez
Margaret Needham
Vera Nobles

Eighth Graders Are Intrigued By Science



Poor turtle!



There is always a troublemaker.

Cary Otto
 Jim Pope
 Teresa Ratliff
 Kenneth Reese
 Charles Roberts
 Jay Robertson



Sylvia Rodriguez
 Miranda Rusche
 Larry Sawyer
 Karen Sherry
 Linda Sherry
 Randy Shipp



Don Wayne Simpson
 Debbie Smith
 Ricky Smith
 Kathy Staats
 Diane Stewart
 Billy Roy Talley



Guy Townsend
 Mike Tumlinson
 Carol Umfrid
 Sue Ward
 Pam Watt
 Meraldine Weldon



Pedro is not going to get into trouble this way.

Caroline
 Zackary



Any snake could be charmed by eighth graders.

7th Grade



Jerry Adams
 Ramona Ahrlett
 Barbara Airheart
 Karon Alexander
 Ronald Lee Amsler



Bobby Balinger
 Howard Barnes
 Cheryl Bell
 Stephen Bilberry
 Deborah Burton



Addison Bush
 Donna Capps
 Robert Castro
 Joe Bill Christian
 Mike Clark



Anita Conley
 Janet Corbin
 Marvin Crabtree
 Cindy Crenwelge
 Robin Dees



Robert Dines
 Deena Dugard
 Bill Edwards
 Gayle Epperson
 Linda Fowler

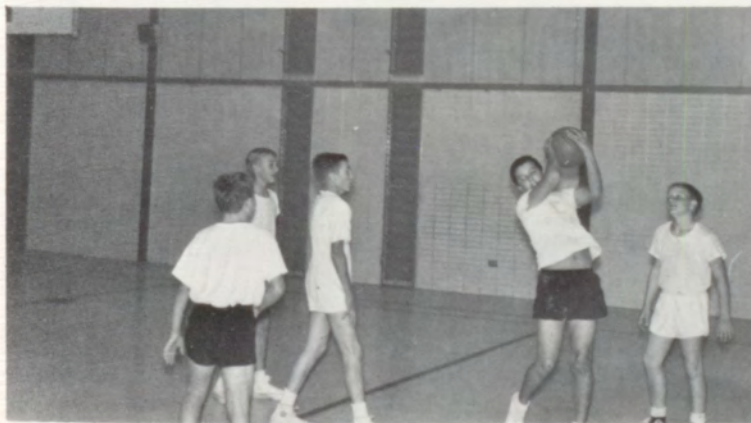

Buddies I've got the ball. Marvin Crabtree.



Will he make it Boys?

Daubers Aid Jacket Enthusiasm



Dale Freeman
Willie Gonzales
Bobbie Gray
Craig Gross
Mary Grote
Franklin Haggerton



Vander Hallmark
Jerry Herrera
Oscar James
Tracy Kaspar
Samuel Lackey
Mary Lawson



Marilyn Levensailor
Gerald Lockhart
Debra McDaniel
Emmitt McPhearson
Dudley Marschall
Stephen Mead



Jimmy Moore
Lucy Morales
Helen Morgon
Anita Moss
Nancy Mueller
Stephen Mueller





Roy James Nobles
 Hope Nopolez
 Stanley O'Neal
 Larry Otto
 Brenda Phelps
 Hilton Rabb



Ralph Ramsey
 Johnny Roberson
 Frank Rodriquez
 Joe Schuessler
 Marsha Scott
 Ginnie Simpson



Jimmie Ruth Smith
 Mark Stephenson
 Daniel Stone
 Kay Stuehler
 Debra Talley
 Candy Turner



Flo Turner
 Taylor Virdell
 Jeannette Vorwald
 Mark Whitson
 Mary Jo Wimberley
 John Wisdom



May Wisdom
 Debra Wotipka

NOT SHOWN:
 Jimmy Bullock



Sixth Grade

Thelma Adams
 Pete Airheart
 Kathleen Amidon
 Ray Ashabranner
 Diane Bailey
 Marsha Box



Darlene Buchanan
 Nancy Buchanan
 William Buttery
 Sheryl Chandler
 Powell Charlton
 Kelly Childers



Wayne Chism
 Bobby Chitwood
 William Christian
 Johnice Click
 Irene Davidson
 Teresa Dines



Donna Dorson
 Donna Dotson
 Nickey Ellis
 Danny Fisher
 Leath Flint
 Denise Funke



Louis Garcia
 Larry Graham
 Boyd Gray
 Gary Gray
 Prentice Greenwood
 Mike Gross



Mary Haggerton
 Charles Hawkins
 Margarito Herrera, Jr.
 Janie Hoerster
 Betty Hodges
 Caroline Holloway



Joe Bob Hunger
 Keith Ihms
 Joni Jordan
 Glenda Lackey
 Victor Lang
 Robert Leach



Lisa London
 Christy McAnally
 Emma Maiz
 Kimberlee Majkszak
 Monty Martin
 Judy Mead





Debra Mendenhall
 Aubrey Mueller
 Judy Merkel
 Kathy Merkel
 Buck Mitchell



Lesa Moore
 Rickey Morgan
 Paula Moss
 Sally Moss
 Aubrey Mueller

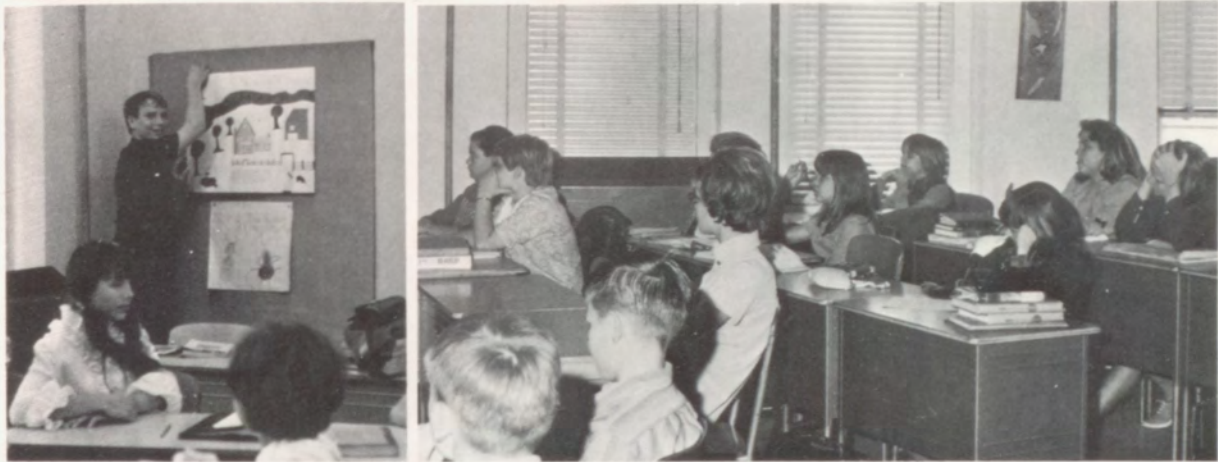

Sixth Graders
 participate in
 classroom
 activities.



Dennis Muncy
 Rhonda Murchison
 Cindy Myers
 Kelly Myers
 Phyllis Myers



Kathy Pope
 Lillie Ratliff
 Dennis Reese
 Janet Reeves
 Marvin Rusche



Let's Hear It For Dauber Spirit!!!



Ginger Scott
J. D. Scott
Brenda Shipp
Carl Simpson
Eddie Smith
Jerry Smith

Laura Smith
Norman Stack
Sherrie Stehling
Cynthia Stewart
Tommy Tinsley
Brenda Tribble

Charles Wallace
Kenny White
Sherrie White
Micky Whitley
Barry Wooten

NOT SHOWN:
Wanda Coats
Robert Levensailor



The look of confusion

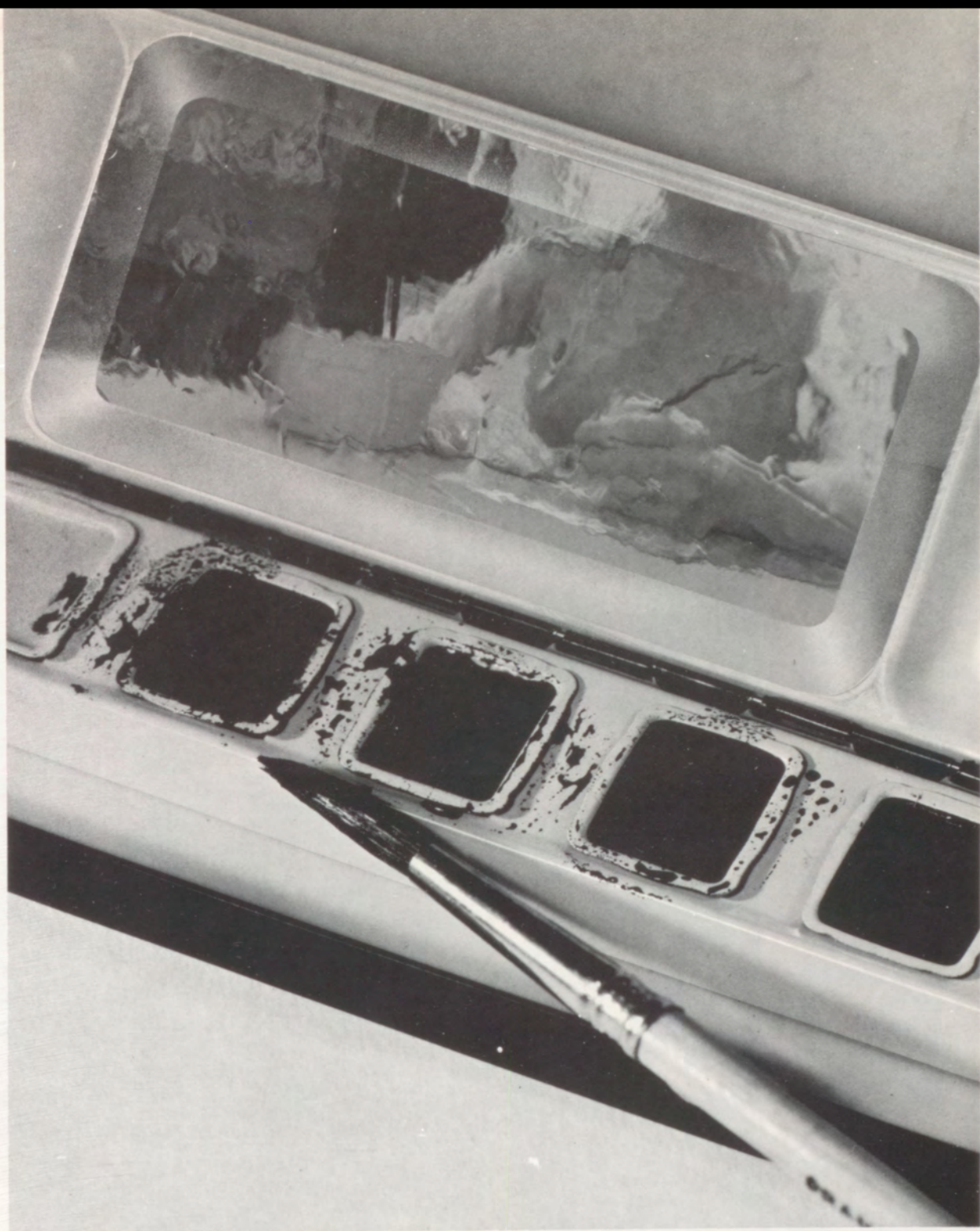

ELEMENTARY

Fifth Grade Enjoy Last Year



Carol Adams
Robbie Alexander
Jim Banner
Reba Barclay
Timmy Baumar
Mike Baye



Paul Bilberry
Tamin Brown
Denise Buchanan
Pamela Buchanan
Teresa Buchanan
Brenda Buie



Patricia Bush
Carol Buster
Judy Butler
Janna Capps
Timothy Carl
Patsy Chism





Mitchell Christopher
Kellene Coats
Leland Cox
Curtis Crenwelge
Kay Davis
Robert Diehl



Rob Drake
Sherry Dugard
Donna Duncan
George Faucett
Tony Gonzales
Keith Gray



Robert Greenwood
Blake Gross
Debra Gruver
Melba Haggerton
Jack Holand
Linda Hyatt



Kenneth Jones
Gerald Kasper
Jon Kerley
Kathy Kleen
Dwayne Leach
Kelly Leifeste



Janice Long
Marcella Lang
Regenia Mabry
David Maddox
Denise Marschall
Dixie Marschall



Sheila Meischen
Vicki Merkel
Jo Ann Miller
Bonita Moore
Vicki Moore
Patricia Morgan



Lisa Moss
Ricky Murchison
Susan Myers
Sylvia O'Neal
Arlan Otto

Shrine Circus . . . Here We Come

Cynthia Owen
Gail Ploman
Wesley Ramsey
Jesse Ratliff
Glenda Reese
James Rhodes



Rebecca Rogers
Bruce Russell
Cary Russell
Connie Simpson
Damon Smith
Gloria Smith



Kathy Smith
Diane Speed
Edwin Stoats
La Donna Stacey
Diane Stehling
Ricci Stevens



Allen Stone
Kathy Thiers
James Tinsley
Darrel Underwood
Monica Van Meter
Douglas Ward



Bill Watts
Myron Welgehausen
Madelene Wisdom



NOT SHOWN:
Laura Davis
Sheila Maddox
Edward Wotipka



Fourth and fifth graders . . . loadin' up for laughs!

Fourth Graders . . . Eager Beavers



Bonnie Airheart
 Rebecca Ahrlert
 Connie Amidon
 Patricia Ashabranner
 Sharla Bailey
 Robert Box

Brenda Bradley
 Jesse Buster
 Charles Cates
 Mary Lee Christian
 Johnny Click
 Tillie Clopton

David Conn
 Dennis Cornelison
 Jackie Cox
 Julie Davis
 Randall Dees
 Austin Donoho

Diana Dotson
 Lou Ann Duncan
 Kristi Fain
 Fannie Finch
 Clinton Flint
 Laura Frailey

Melisa Gillow
 Lucy Gonzales
 Danny Graham
 Tab Gray
 Christine Holloway
 Stacy Hanzl

Alicia Herrera
 Roger Herridge
 Gerry Hoerster
 Donald Hopson
 Wyatt Ingram
 Jeffrey King



Rebecca Laxson
 Larry Leifeste
 Mark Majkszak
 Tony Mathis
 Craig Miller
 Barbara Morales



Mrs. Niles has fourth grade reading class.

Diane Morgan
 John David Myers
 Johnny Napolez
 Danita Oestreich
 Larry Payne
 Joseph Ratliff



Frances Roberts
 Glenn Robertson
 Jeff Ross
 Joe David Ross
 Robin Rusche
 Gail Scott



George Scott
 Ronnie Scott
 Cathy Sherrod
 Karla Shipp
 Debra Simpson
 William Simpson





Robin Sindorf
 Betty Kay Smith
 Deborah Smith
 Linda Smith
 Jennie Stewart
 J'Donna Swope



Bart Tom
 Bradley Tribble
 James Wade
 Billy Weeaks
 Roy Lynn Weber
 Lesley Willoughby



Roger Wisdom
 Rickey Wooten
 Shelby Wright

Third Grade



Put your little foot ...



Let's dance a jig!



Hugo Bartram
 Janet Beasley
 Donna Bigger
 Jerry Bishop
 Carl Bowen
 Cindy Butler



Ned Butler
 Lisa Capps
 Lana Jane Carpenter
 Kelly Carta
 Teddy Christopher
 Robert Clark



Carl Click
 Abigail Clopton
 Will Cohen
 Rhonda Davis
 Richard Dees
 Gary Delz

Third Graders . . .

Nancy Diehl
Clift Duncan
Lane Duncan
Robin Fisher
Randy Franklin
Ricky Gamblin



Franklin Greenwood
Connie Greeson
Debra Haggerton
Anthony Hawkins
✓ Jay Hicks
Terri Hodges



✓ John Homerstad
Tina Hunger
Leigh Ingram
✓ Kathy James
Jena Jones
Roxe Ann Jordan



Gregory Joy
✓ Kathy King
Stephen King
James Kleen
Dana Lackey
Jil Landon



Lynda Lange
Lynne Leach
Steven Liscum
Patricia Long
✓ Eugenia Merkel
Danny Moore



Kathy Moore
Curtis Muncy
Rebecca Murchison
✓ Doyal Myers
Lucia Najar
✓ Baltazar Napolez



Kearby Needham
Ellen Newman
Lisa Nobles
Lester Norris
Rickey Oestreich
Stephen Owen



Strive For Knowledge



Robert Poblete *Brockhous*
 Michele Powell ←
 Tom Ratliff
 Tommy Roberts
 Justine Russell
 Danny Rogers

Mark Ryan
 Dale Scott
 Kendall Seidensticker ←
 Melinda Shipp ←
 Damoron Simpson
 Bennie Smith

Kim Smith ←
 Terry Smith
 Becky Stehling
 Bruce Stephenson ←
 Daryl Talley
 Kathy Talley

David Taylor
 Rene' Thurman
 Lucretia Turner ←
 Melissa Van Meter
 Don Vierus
 David Watts

DeEdra Williams
 Glen Williams
 Diane Wisdom
 Richard Wooten
 Loretta Wotipka

I iust can't remember!!!

NOT SHOWN:
 John Verne



Second Graders Now . . . We Made It!



Roberta Ahrlert
Cindy Aycock
Luke Bilberry
Karen Buie
Jamie Carter
Lance Charlton



Donna Chism
Johnny Chitwood
Donald Clark
Lesa K. Clayton
Susan Clendennen
Rodger Cummins



Glenn Delz
Rusty Donoho
Kenny Donop
Carrie Dugard
Mack Ellis
Kevin Fain



Paul Finch
Billy Joe Funke
Lonnie Gamblin
Jana Gross
Danny Hackworth
Billy Haggerton





Larry Haggerton
Brenda Halmrast
Elizabeth Handley
Timmy Harden
Carl Hawkins
Mike Herrera

Craig Hodges
Joe Holloway
John Hohmann
Tina Ingram
Donald James
Susan King

Tammy King
Craig Lange
Pete Lebow
Kim McPherson
Sherry Mansell
Ralene Meischen

Rusty Mendenhall
Joe Montez
Robert Montez
Thomas Moore
Belinda Morgan
Randy Morgan

Robert Moss
Kennith Mueller
Brad Mund
Robin Murchison
Dorella Myers
David Najar



ABOVE: "Could she be high-nosing her teacher?" Dorella Myers.
LEFT: This must be the "Fountain of Youth"!!

Jesse Napolez
 Anita Nobles
 Laurie Otto
 Maxanne Otto
 Shannon Otto
 Karl Oestreich



Connie Pearson
 Sandra Poblete
 Cynthia Raab
 Debbie Raab
 Rusty Rabb
 Lisa Ramsey



Allan Reed
 Robin Reese
 Deborah Renick
 Josie Rodriguez
 Dale Rogers
 Larry Rogers



Kim Ross
 Henry Sanchez
 Monica Scott
 Tammy Scott
 Glenda Shipp
 Charlotte Simpson



Jeannine Simpson
 Lawton Simpson
 Barry Smith
 Curtis Smith
 Tammie Smith
 Judy Talley



Ricky Taylor
 Karla Thiers
 Byron Thurman
 Lillie Villanueva
 Tamara Vorwald
 Lisa Watkins



Esther Weber
 Sabrina Whitt
 Doyle Wooten
 Frank Wooten
 Lauri Wright



First Grade . . . What Now???



John Ashley
 Jay Bauman
 Charles Bailey
 Jon Beasley
 Tom Balinger
 Cary Bowen

Janean Bray
 Cynthia Burns
 Holly Carter
 Brenda Clayton
 Avis Clopton
 Pernell Coats

Lorri Conn
 Barry Cooper
 Keith Cowan
 Timothy Cox
 Donna Crain
 Lincoln De Hoyos

Shari Diggs
 Keith Fain
 Teresa Gillow
 Roger Gonzales
 Beth Goodman
 Mike Grell

Terri Sue Habecker
 Terri Hackworth
 Marty Haggerton
 Robin Halliburton
 Sara Herrera
 Carl Herridge

Ray Dail Hilliard
 Michael Houston
 Martha Hyatt
 Lyndon Johanson
 Sherry Kerley
 Douglas Lavender



Johnny Joe Leach
 Troy Leach
 Kellie Lebow
 Jeffrey Liscum
 Dawn McDaniel
 Robin Mabry



Kerry Majkszak
 Bill Malley
 Lesley Mansell
 Dennis Moore
 Steven Moore
 Keith Morgan



Randall Morgan
 Linda Mueller
 Steven Myers
 Johnnie Rugh Myers
 Melanie Myers
 Alicia Najar



James Nichols
 William Norris
 William Norris
 Scotty Nobles
 Diane Oestreich
 Naomi Oestreich



First graders always ready to come and get it!





Alan O'Neal
Ira Pankey
Catherine Quirl
Harvey Raab, Jr
Margaret Ratliff
David Robinette



Joleta Robinson
Ranae Rode
Dale Russell
Kay Schneider
Jerry Scott
Susan Scott



David Sherrod
Sandra Simpson
Renee' Smathers
Leslie Smith
Robert Stewart
Sammy Stewart



Max Squires
Bonnie Taylor
Kay Tuckness
Andrew Van Meter
James Verus
Albert Watts



Pauline Weber
Clifton Whitt
Chet Wilson
Darla Winn



Bob Wisdom
Brenda Wooten
Cheryl Wooten
Terry Wooten

Special Education Takes A Ride

Kevin Bellah
Zander Coleman
Fred Cowan
Cathy Holloway
Larry Kleen

Thomas Müller
Tommy Oestreich
Diane Reese
Timothy Staats
Reba Taylor





ORGANIZATIONS

Student Council

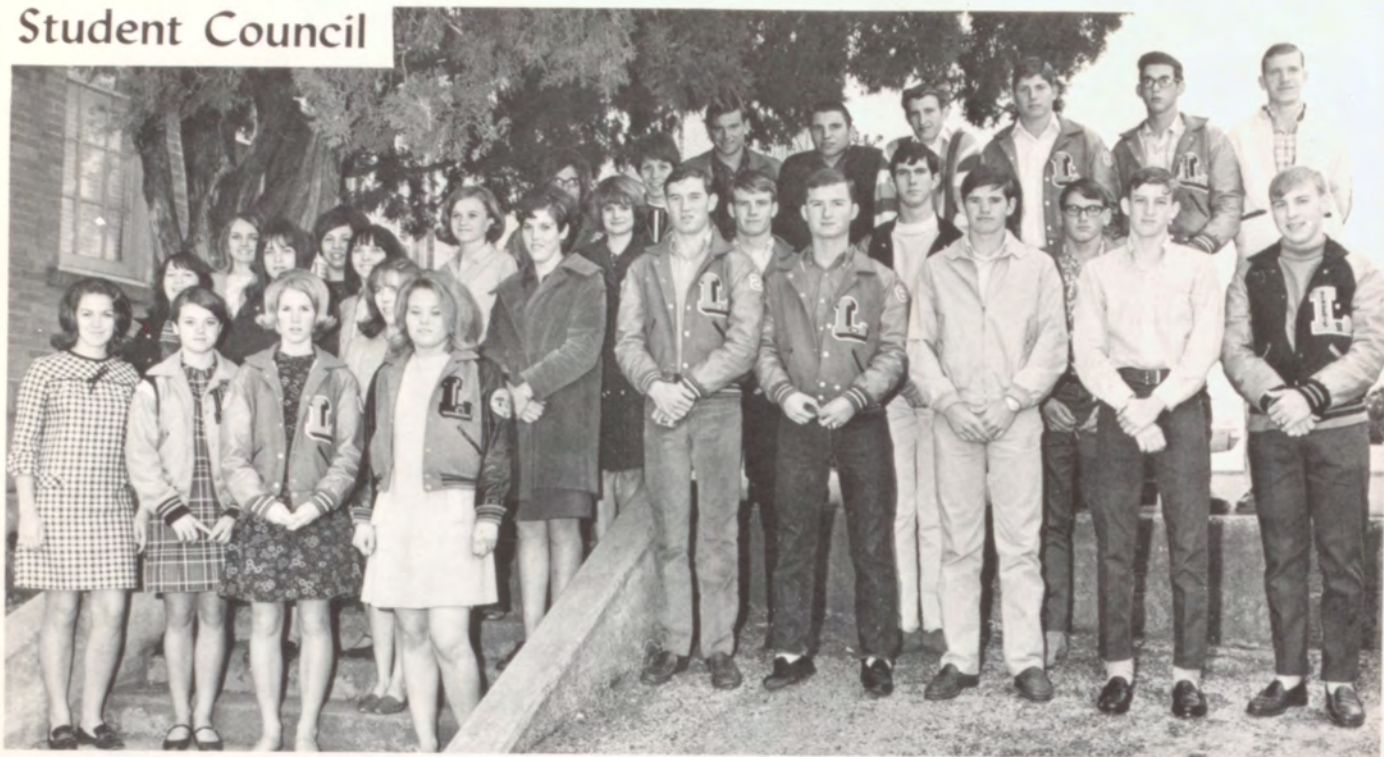

STUDENT COUNCIL MEMBERS: FIRST ROW: Bagley, Banner, Feuge, Birk. SECOND ROW: Robertson, Graham, Kuykendall, Edwards, Hasse, Hutto, Sawyer, McBride, Wallace, Fowler. THIRD ROW: Sagebiel, Brown, Shipp, Smith, Bauman, Berry, Hallmark. FOURTH ROW: Green, Virdell, Whitson, Virdell, Wilson, Krauss, Poe, Kassell.



(COURTESY OF THE HIGHLANDER)

STUDENT COUNCIL OFFICERS: Treas., Belle Laning, V.P. Terry Joe Wooten, Sec., Sherri Green, V.P. Charlie Bauman, V.P. Marilyn Robertson, Pres. Jimmy Roberson, Sponsor - Wright.



WESTERN DAY: Sawyer, Johnson, Lewis, Furr, Homerstead, Miller, Ligon.

National Honor Society



NHS inducts new members in 1969.



OFFICERS: Sp. Shipp, S.C. Berry, Parl. Fowler, Rep. Roberson, Treas. Laning, Sec. McPherson, Pres. Krauss.

(Bilberry and Sawyer not members)

The '69 Yellowjacket Staff



If wishes were horses, then beggars would ride.
Buy your annual, please don't hide.



TOP ROW: Hasse, Osbourn, Pearson, Broth, Fowler, Kothmann - Sponsor, McKinney, McCarty, McAnally, Moseley, Sagebiel, Stumfoll, Greeson, Matthews, Landers.

Buzz Prints Jacketland News



PAT STUEHLER
Editor-in-chief



(Courtesy of Highlander)



FFA



OFFICERS:

Treas. Sawyer, Past
Pres. Wooten, Sec.
McBride, Sentinel
Bauman, Pres. Krauss
Reporter not shown.



Greenhand Parliamentary Procedure
Team wins first in District.

1st. ROW: Blossman, Mitchell,
Winfrey, Sawyer, Rusche, Hopf,
Ligon, Simpson, Miller.



Stock Show Winners Represent FFA



WADE-CHAMPION
Trio of Capons



CONLEY-CHAMPION
Medium Wool Lamb



LANG-CHAMPION
Southdown Lamb



Livestock Judging
Team
First place -
beef cattle
judging - Houston



Meats Judging Team

SPONSORS

Mr. A. C. Wessels
and
Mr. Eugene Russell

Senior FHA Chapter



OFFICERS: BOTTOM TO TOP: Pres. Feuge,
1st. VP Laning, 2nd. VP Stumfoll, 3rd.
VP Bagley, 5th VP Duñcan, SC Rep. 4th
V.P. Virdell, Treas. Smith, Pian. Green,
Parl. McKinney, Sec. McCarty, Hist. Fow-
ler.



GRAND CHAMPION
PIE AND CAKE

Virdell Banner





Freshman FHA Chapter

Installation of Officers



OFFICERS: Reporter Corbin, SC Rep. Greeson, Hist. J. Gonzales, Parl. Kuykendall, Treas. S. Gonzales, Sec. Needham, VP Donop, Pres. Buttery.



Pep Squad Stirs School Spirit



Cheerleaders: Smith, Head Virdell, Stuehler
Roberson
Robertson



PEP SQUAD OFFICERS:

V. Pres. Bagley

Pres. Green

Treas. Kassell

Sec. Feuge



DECA Sends Delegates To State Convention



OFFICERS: Pres. Poe, Sgt. at Arms Winn, Hist. Crider, Past V. P. Homesley, Treas. Johnson, Parl. Mendenhall, Sec. Roe, Rep. Berry.



BIRK AND POE: State delegates to Dallas.



Club presents jacket to sponsor as appreciation for his hard works.

VICA Shows Class With Projects



OFFICERS: Pres. Wilson, Reporter, Umfrid, Sgt. at Arms Kleen, Past Sec. Greenwood, Hist. Lathom, Treas. Lackey.



RONNIE WILSON: Second Place in District in Printing Selected Project.



RODGER MYERS: First Place in Repairing and Upholstry.



LYNN HOY: Third Place in District in Welding Selected Project.

Drama Club



Rehearse!
Rehearse!
Rehearse!
It's One-Act Play
Time -

OFFICERS: 1st. ROW: Pres. Fowler,
Sec. Snider, Treas. McPherson,
VP. Corbin, SC Rep. Hallmark.



Boys And Girls Speaking

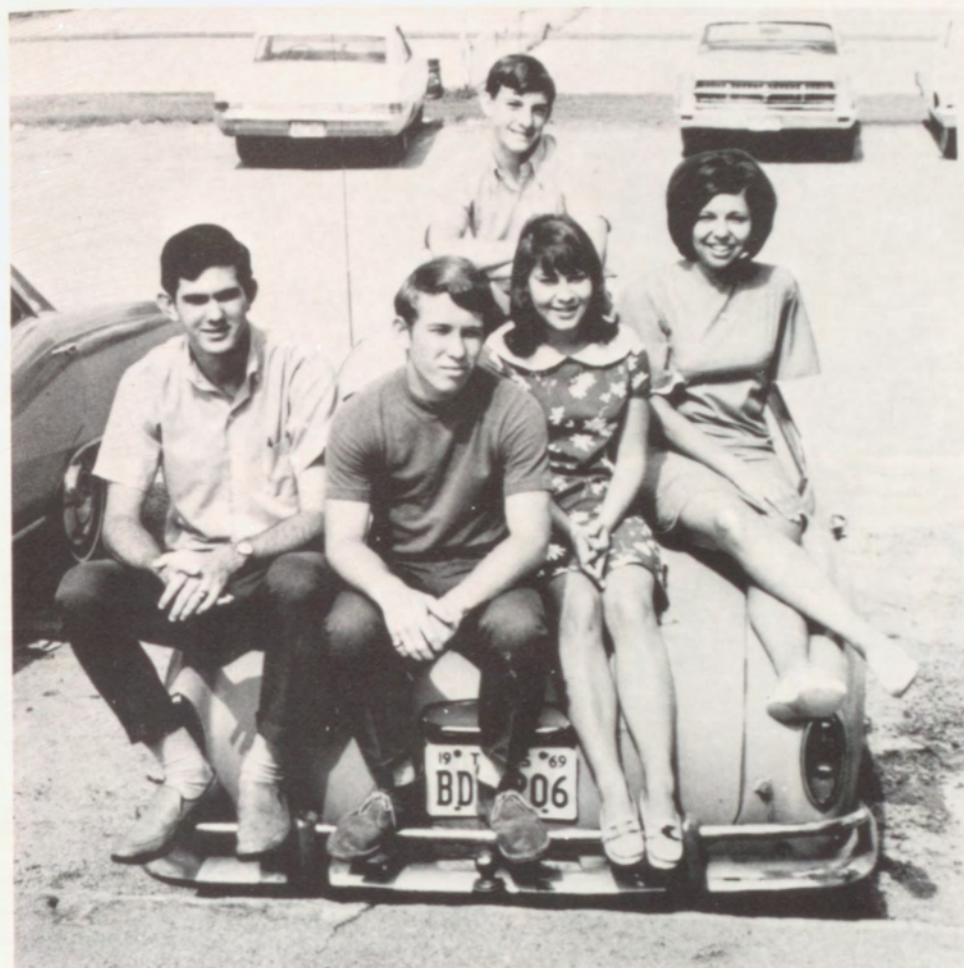

Wallace, Berry, Bilberry,
Roberson, Brown

NOT SHOWN:
Mr. Ross Bauman
and Mrs. Vivian
Newcomb, Sponsors



Sherrill Snider
Second in persuasive
speaking - Regional
UIL.

Bill Fowler
First in ready
writing - Regional
UIL.



Sr. Science Club



OFFICERS: Sponsor Phillips, S. C.
Rep. Hutto, Treas. Laning, V.
Pres. Krauss, Pub. Rel. Stuehler,
Parl. Berry, Pres. Garcia, Sec.
Snider.
(Courtesy of the Highlander)

Junior Science Club



Junior Science Club Officers



Pres. Krauss; V. Pres. Russell; Sec. Shipp; Treas. Wallace; S. C. Rep. Landers; Sponsor Wagner.

Math Club



(Courtesy of The Highlander)

S. C. Rep. Edwards; Sponsor Edwards; Reporter Feuge;
Pres. Sawyer; Sec. Buttery; Vice Pres. Nelson; Treas.
Stuehler.



FTA

Shows
Appreciation
To
Teachers



OFFICERS: Sponsor Suffel, Pres. Berry, Sec. Matthews, SC Rep. Brown, Treas. Johnson, 2nd. Vp Hasse, Hist. Lang, Parl. Hodges, 1st. VP Fowler.

The "L" Club



OFFICERS:

TOP: Coach Jones,
Coach Veach, Coach
Seeliger, Coach
Gilbert, Pres.
Whitson,
Treas. Krauss,
Sec. Bagley, VP
Smith



Band "Tunes Up" In New Uniforms

Band Council

Hasse, McCarty, Duncan, Moseley,
Lang, Kuykendall, Sagebiel, Mat-
thews, Ward, Hodges, Waldrope,
N. Nelson. NOT SHOWN: Whitson,
S. Nelson.





Drum Major

DANA DUNCAN

(All Courtesy of Llano News)



Twirlers

NANETTE NELSON

DEB WHITSON

SUZETTE NELSON

DIANE WALDROPE

Junior High Band



6th Grade Band





Senior Band In Action





CHEERLEADERS: Turner, Hutto, Jones (Head), Feuge, Smith.



TWIRLERS: B-T Needham (Drum Major), Scott, Landon, Talley, Epperson, Johnson, Grote.

Junior High Pep Squad





FAVORITES

**Mr.
L.H.S.**

Billy Whitson

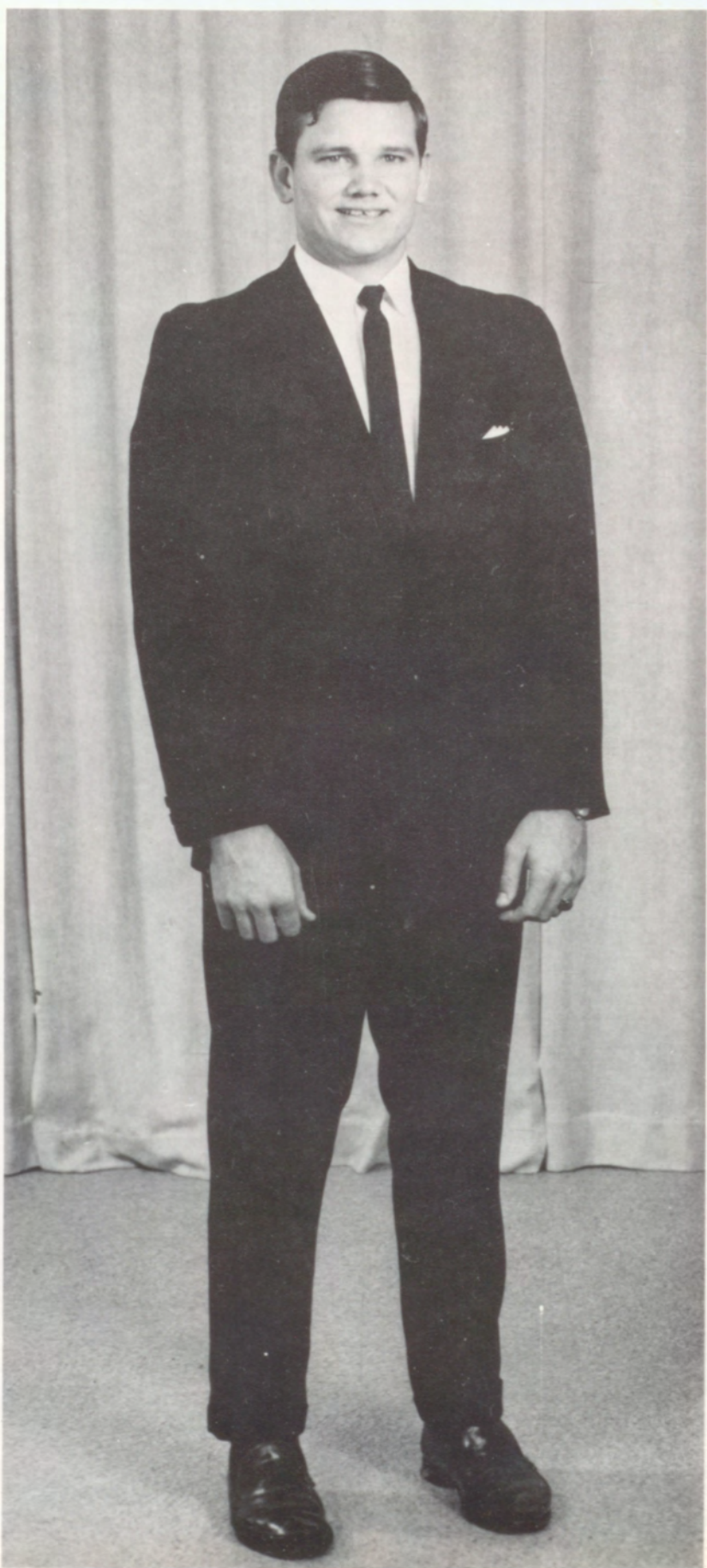



**Miss
L.H.S.**

Conni Virdell

Homecoming Queen — Dana Duncan



Pam Stuehler

Nominees

Connie Virdell



M. McKinney S. Bagley S. Green J. Feuge

Queen Nominees



P. Stuehler

B. Laning

M. Renken

D. Johnson



C. Graham

S. Kuykendall

S. Sawyer

A. Smith



D. Waldrope

G. Roberson

J. Duncan

L. Donop

Best All-Around

Jimmy Roberson Pat Stuehler

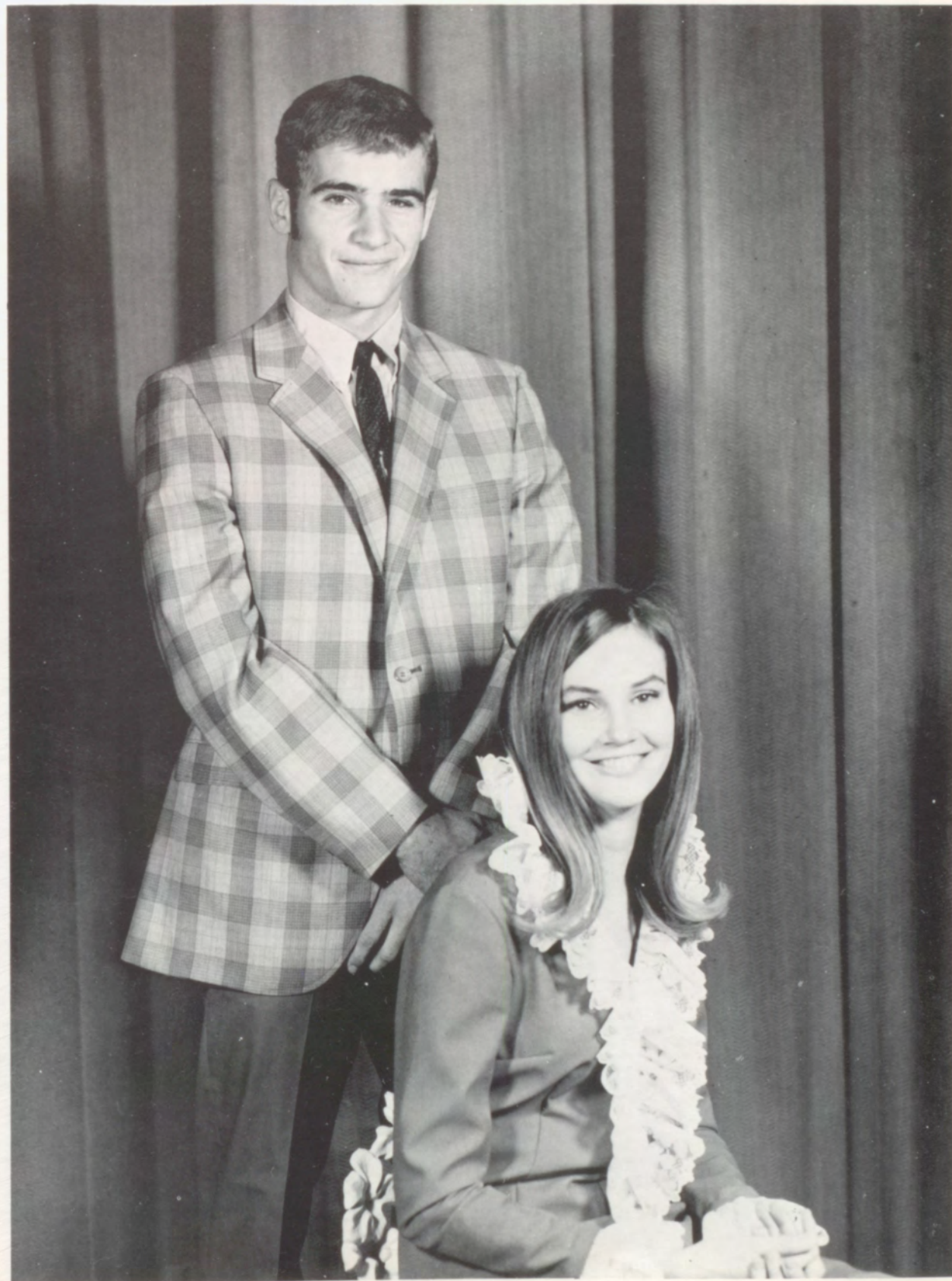

Pep Squad Hero

Sammy Lockhart

Football Sweetheart

Pam Stuehler



VICA Sweetheart

Sherry Sawyer



DECA Sweetheart

Doras Johnson

Beau

Andy Brotsch

Band

Sweetheart

Connie Hodges



FHA Beau
Willie Smith

FFA Sweetheart
Pam Stuehler



Most
Athletic



Conni Virdell
Jimmy Roberson

Who's
Who
In
High
Schools
Of
America
And
Llano
High's
Who's
Who

Conni Virdell, Jimmy Roberson,
Wade Hutto, Danny Sawyer, Shar-
ron McPherson, John Krauss, Ida-
Nell Hasse



Valentine

Sweetheart
Sherri Green

Beau
John Krauss





ATHLETICS

Varsity Coaches Lead Jackets To Second

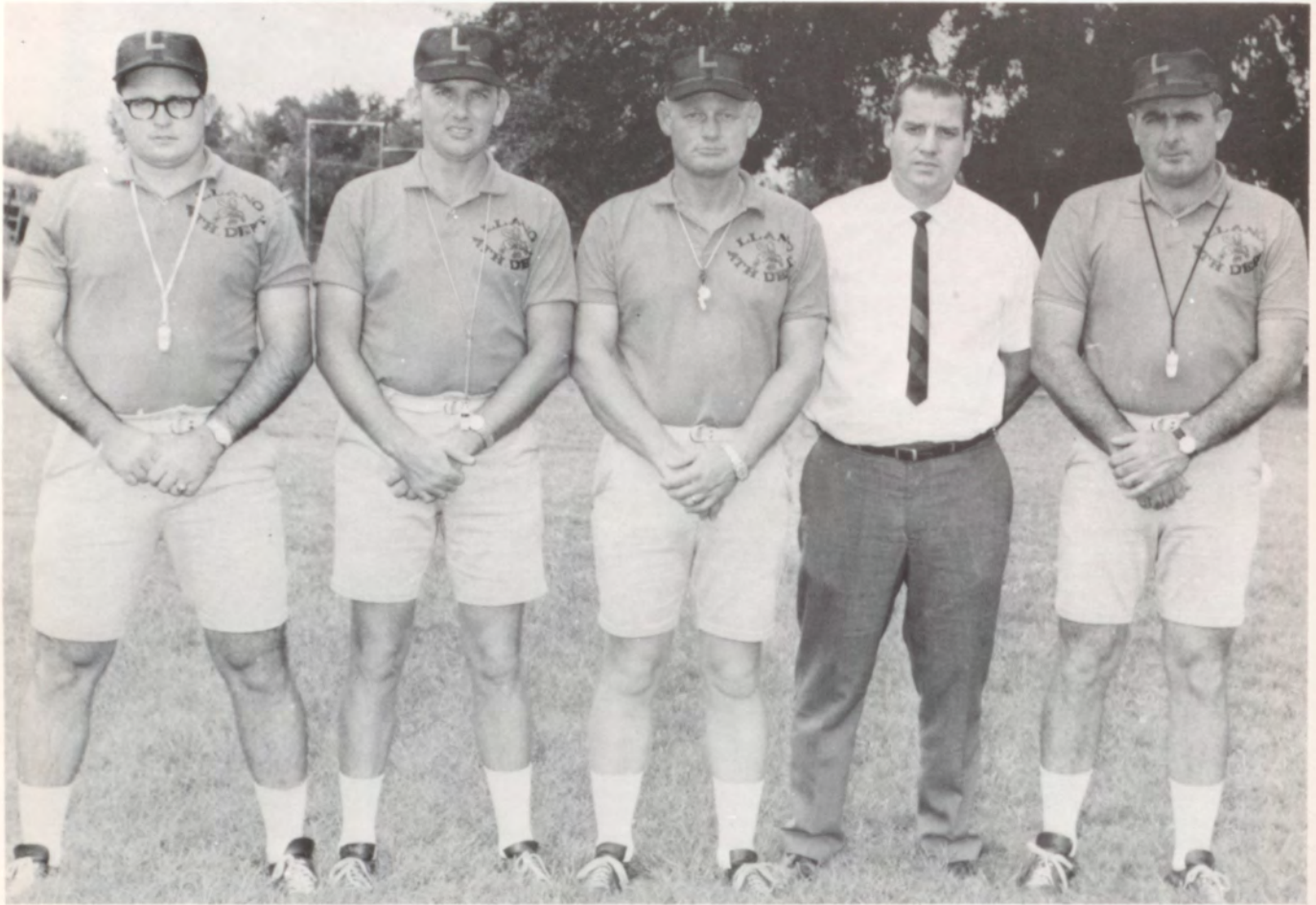

COACHES: Saucier, Gilbert, Seeliger, Veach, and Jones.

Courtesy Llano News

Season Record-1968

LLANO	OPPONENT
7	Mason - - - - - 12
9	Fredericksburg - - - - - 6
7	Copperas Cove - - - - - 12
0	Round Rock - - - - - 6
6	Georgetown - - - - - 14
25	Burnet - - - - - 0
6	San Saba - - - - - 23
22	Brady - - - - - 7
38	Marble Falls - - - - - 6

Trainer (standing) Kenneth Poe; (kneeling) John Herridge, Wayne Smith, and Rance Bell.





Before the Round Rock game Coach Seeliger highly boosted the Jackets.



Jackets defense swarms!!!

Courtesy of the Llano News



Jackets have happy faces after a homecoming win.

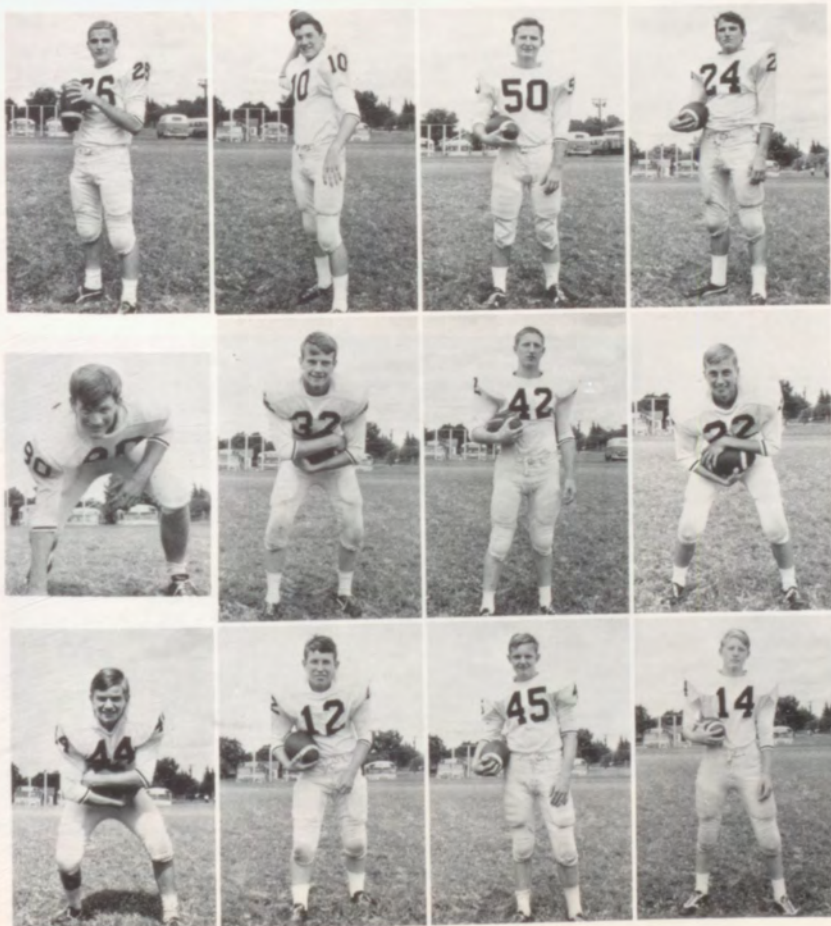

- JIMMY ROBERSON
All-District
Sr. Back
Captain
- WADE HUTTO
2nd Team All-District
Sr. Back
- DANNY SAWYER
Sr. Center
- GREGORY HALLMARK
2nd Team All-District
Sr. Back
- BOB PEARSON
Sr. End
- CHARLIE BAUMAN
All-District
Jr. End-Back
- CLINTON LANG
Jr. Back
- BRUCE RODE
Jr. Back
- MATT NELSON
Jr. Back
- BRITT BILBERRY
Jr. Back
- BURNS LANING
Soph. Back
- CLAYTON BREWER
Soph. Back

Jackets' Sting Is Packed With Power



Before pep rally time the football boys become overly excited.



Varsity receives plaque from Mrs. Seeliger.

GARY BAUMAN

Sr. Tackle

BILLY WHITSON

All-District

Sr. Guard

Captain

JOHN KRAUSS

2nd Team All-District

Sr. Guard-Tackle

Captain

WILLIE SMITH

Sr. Back-End

SAMMY LOCKHART

2nd Team All-District

Sr. Tackle

DONALD HARNED

All-District

Sr. End

LEE EARL NOBLES

-Sr. Center

TOMMY AMSLER

Jr. Tackle

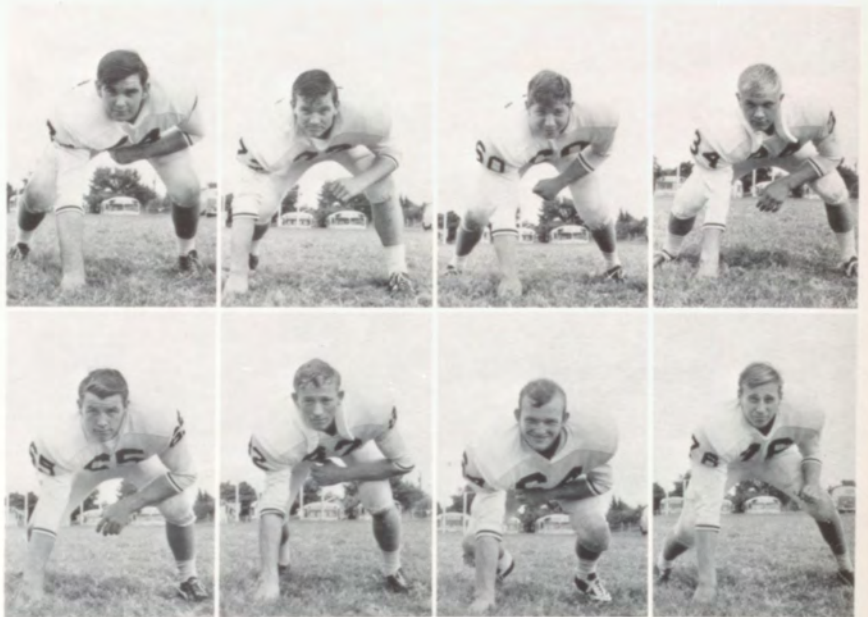

If you think you are beaten, you are;
 If you think that you dare not, you don't;
 If you'd like to win, but you think you can't,
 It's almost certain you won't.
 If you think you'll lose, you've lost;
 For out in the world you'll find
 Success begins with a fellow's will.
 It's all in the state of mind,
 If you think you are outclassed, you are,
 You've got to think high to rise;
 You've got to be sure of yourself
 Before you can ever win the prize.
 Life's battles don't always go to the
 Stronger or fastest man;
 But sooner or later the man
 Who wins
 Is the man who thinks he can.



Courtesy of Llano News

L. H. S. boys can take hard blows from opponents.



David, Coach Jones' son, starts practicing in order to meet his father's approval.



Jackets' spirit rides high.



- DAVID HOERSTER
Jr. End
- WILEY NOBLES
Jr. End
- RICKY BAUMAN
All-District
Soph. Tackle-Guard
- MICKY VIRDELL
Soph. Back
- HATCH SMITH
2nd Team All-District
Soph. Center
- LOWRY CRAVEN
Soph. End
- ERNEST LIGON
Soph. Guard
- CHARLES CHITWOOD
Soph. Guard



COURTESY OF HIGHLANDER
Linemen all set and ready for scrimmage.



COURTESY OF HIGHLANDER
Jacket backfield has enthusiastic workouts for their games.

Jr. Varsity Goes All The Way



JR. VARSITY: 1st ROW: Smith, Winfrey, C. Ward, W. Ward, Blossman, Green, Zachary, Hopf, Ainsworth, Landers, Stewart. 2nd ROW: Herridge, Bell, Virdell, Talley, McDermott, Krauss, Russell, Cason, Hatfield, Wallace, Cook, Rusche, Gilbert, and Poe.



Jackets begin early practice!!!

Courtesy of Llano News



B-TEAM: 1st ROW: Smith, Winfrey, D. Smith, Sawyer, Matthews, Fowler, Crawford, Campbell, Turner, Williams, Wallace. 2nd ROW: Halliburton, Powell, Mitchell, Simpson, Honig, Wade, Scott, Landon, Davis, Lang. 3rd ROW: Herridge, Bell, Kassell, Bumpas, Rhodes, Sieber, Townsend, Miller, Muncy, Gilbert, and Poe.

Varsity Has Rough Competition



JIMMY ROBERSON
Sr.
WADE HUTTO
Sr.
All-District
WILLIE SMITH
Sr.

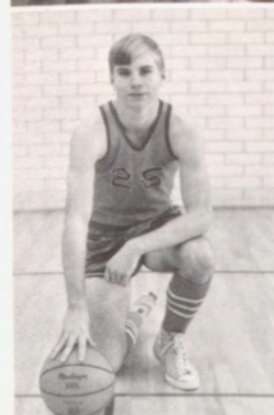

BRITT HATFIELD
Jr.
CHARLES BAUMAN
Jr.
CLINTON LANG
Jr.



BURNS LANING
Soph.
LOWRY CRAVEN
Soph.
MICKY VIRDELL
Soph.



HATCH SMITH
Soph.
Not Shown
BYRAN RUSSELL
Soph.



Coaches And Managers:

COACH JONES

COACH GILBERT

HERRIDGE

BELL

SMITH

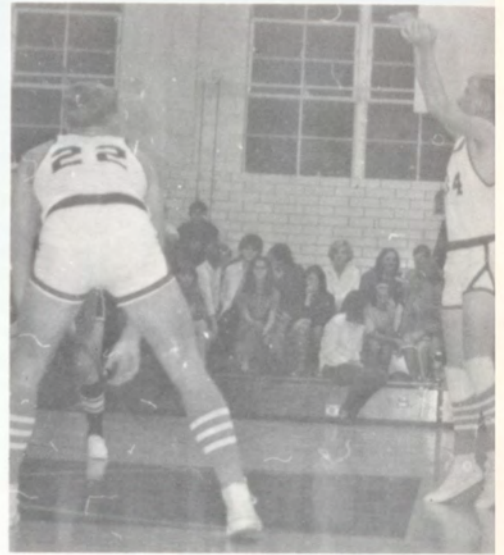

Jr. Varsity



Freshman Team



Jackets Place Second

CONNI VIRDELL

Captain

All-District

Sr. Forward

SHERRI GREEN

Sr. Forward

ADA HOLLOWAY

Sr. Forward



CYNTHIA GRAHAM

Jr. Forward

MELANIE BANNER

Soph. Forward

DIANE HOERSTER

Fresh. Forward



DEBBIE WELGENHAUSEN

Fresh. Forward

JAMIE BANNER

Fresh. Forward

BELLE LANING

Captain

All-District

Sr. Guard



JUDY FEUGE

Sr. Guard

PAM STUEHLER

Sr. Guard

CYNTHIA EDWARDS

Jr. Guard



MARILYN ROBERTSON

Soph. Guard

MARTHA SHIPP

Soph. Guard

DIANE WALDROPE

Soph. Guard





Team Managers And Coach

Ada Jo Smith
Joann McAnally
Coach Veach
Karen Landers
Diane Wooten



B Team



Girls Track Team



DEBBIE WELGEHAUSEN
State Qualifier
60 Yard Dash



HOERSTER, WELGEHAUSEN, M. BANNER, HODGES
State Qualifiers
440 Relay



VICKI WOOTEN
State Qualifier
Discus



KATHY HUNGER
State Qualifier
High Jump

DEBBIE HOMESLEY, Mgr.
MRS. SCOTT, Coach
IDANELL HASSE, Mgr.

LEACH, J. BANNER
BAGLEY, LANING, VIRDELL

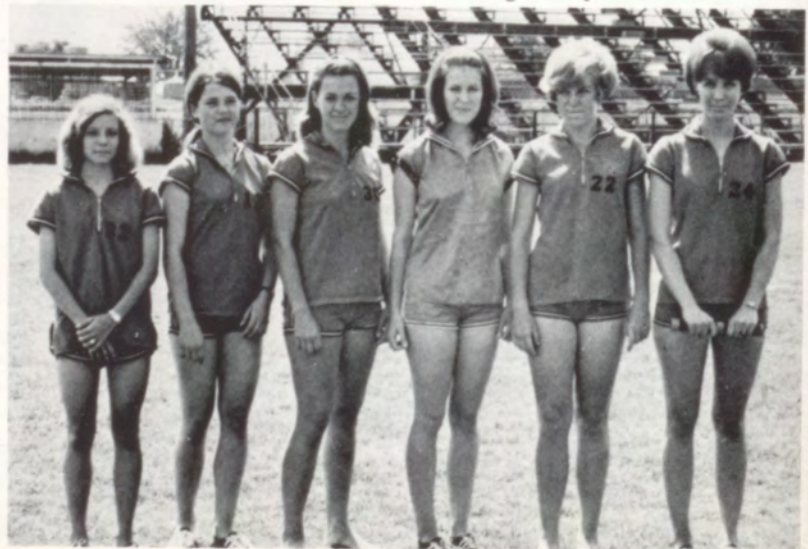

Boys Sr. High Track



BRITT HATFIELD
Regional Qualifier



Sprint Relay



Mile Relay



Fresh. Sprint Relay



Fresh. Mile Relay



Sprinters and Quarter Milers



Distance men



Shot and Disc



High Jump,
Broad Jump,
and
Pole Vault



Hurdlers

NOT SHOWN
Coach Saucier
and
Mgr. John Herridge

Golf Wins First In District



WADE HUTTO
Top Medalist



TOMMY WALLACE



DAVID HOERSTER



J. PAUL RAY



COACH JAMES JONES



JEFF MITCHELL



Volleyball

A Team
B Team



COACH ROBERT VEACH

Managers:
JOANN McANALLY
ADA JO SMITH



Girls Tennis



MARTHA SHIPP



DIANE WALDROPE



JANE CHILDERS

Junior
Division
Wins
First
In
District



Pam Stuehleer and Beverly Stumfoll
Place 2nd in District



Senior
Division

CONNIE VIRDELL
4th in District

Boys Tennis Team

LEE ROY McCARTY

PHIL POWELL

JOHN HERRIDGE



Tennis Coach:
ROBERT VEACH

Jr. High Sports



Football



Girls' Basketball



7th Boys' Basketball



8th Boys' Basketball



Sports Reflections



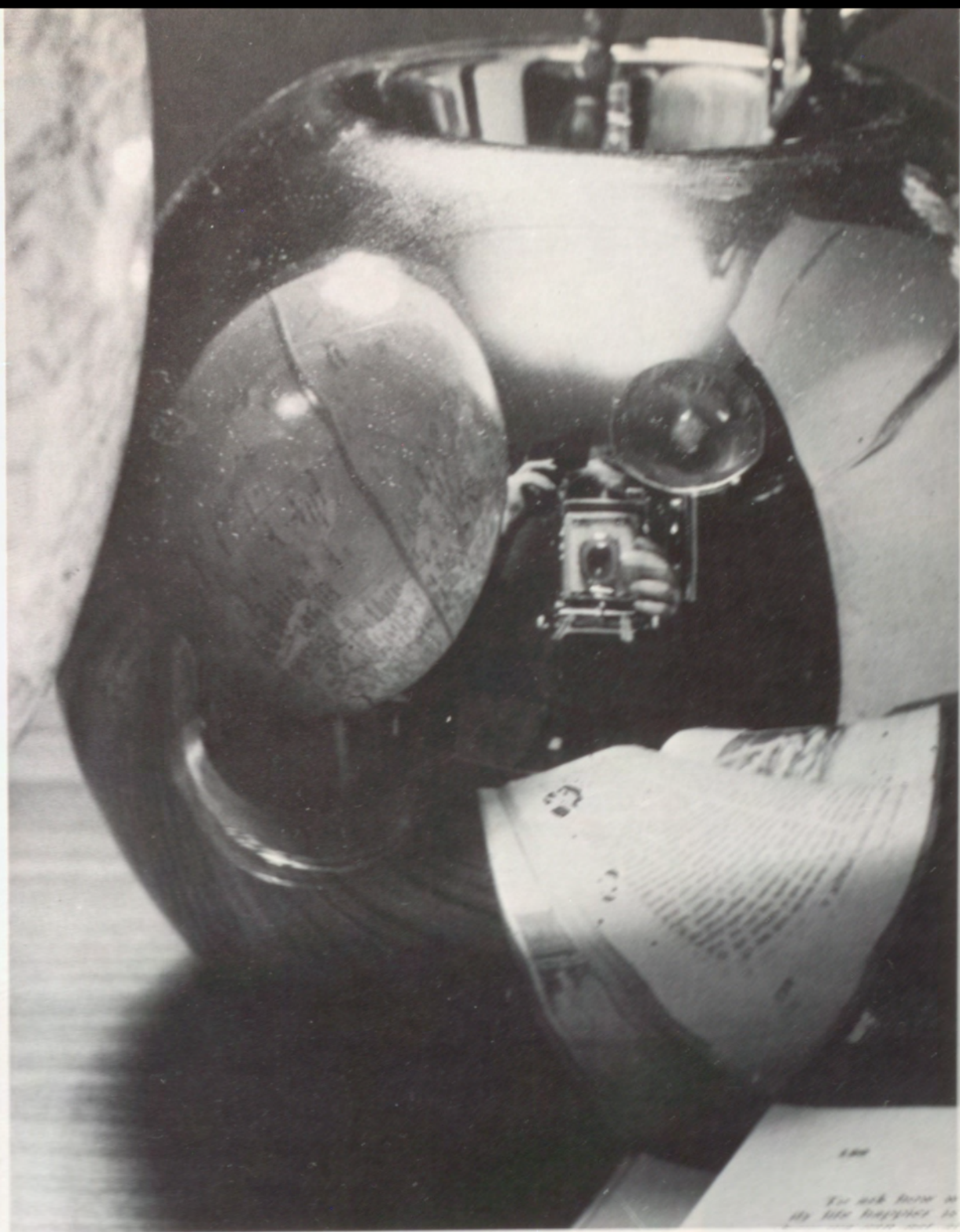

ACTIVITIES

Student Council Election



President
CHARLES BAUMAN





Courtesy of Llano News

LITERARY TEAM WINS TROPHY! FRONT: Jane Fowler, Brenda Brown, Mike Corbin, Britt Billberry. BACK: Bill Fowler, Mr. Bauman, Mrs. Ratliff, Mrs. Newcomb, Sherill Snider, Wiley Nobles, Mrs. Edwards, Leland Stewart.

Courtesy Llano News



Mr. Wessels, Sponsor; Joseph Horlen, Clinton Lang, Bryan Russell, Mr. Russell, Sponsor.



FFA Honors

Leland Stewart, highest average of VA Dept. ; Bruce Rode, Lone Star State Farmer award candidate; Joseph Horlen, Lone Star State award candidate; Dailon Smith, Top Greenhand; Ricky Bauman, Outstanding Lone Star Farmer; NOT SHOWN: Thomas Davis, Outstanding Home Improvement Award.

Junior-Senior Banquet Goes Mexican Style



Slave Day Is Work Day



Fish find out who's boss after being auctioned off for a day.





Football Banquet





Teachers, it's imitation time.

Talent Show



Ballads come alive with this trio.



Old age finally shows.



Billie gets in the groove.



Graham's songs win standing ovation



Sing it Sherri.

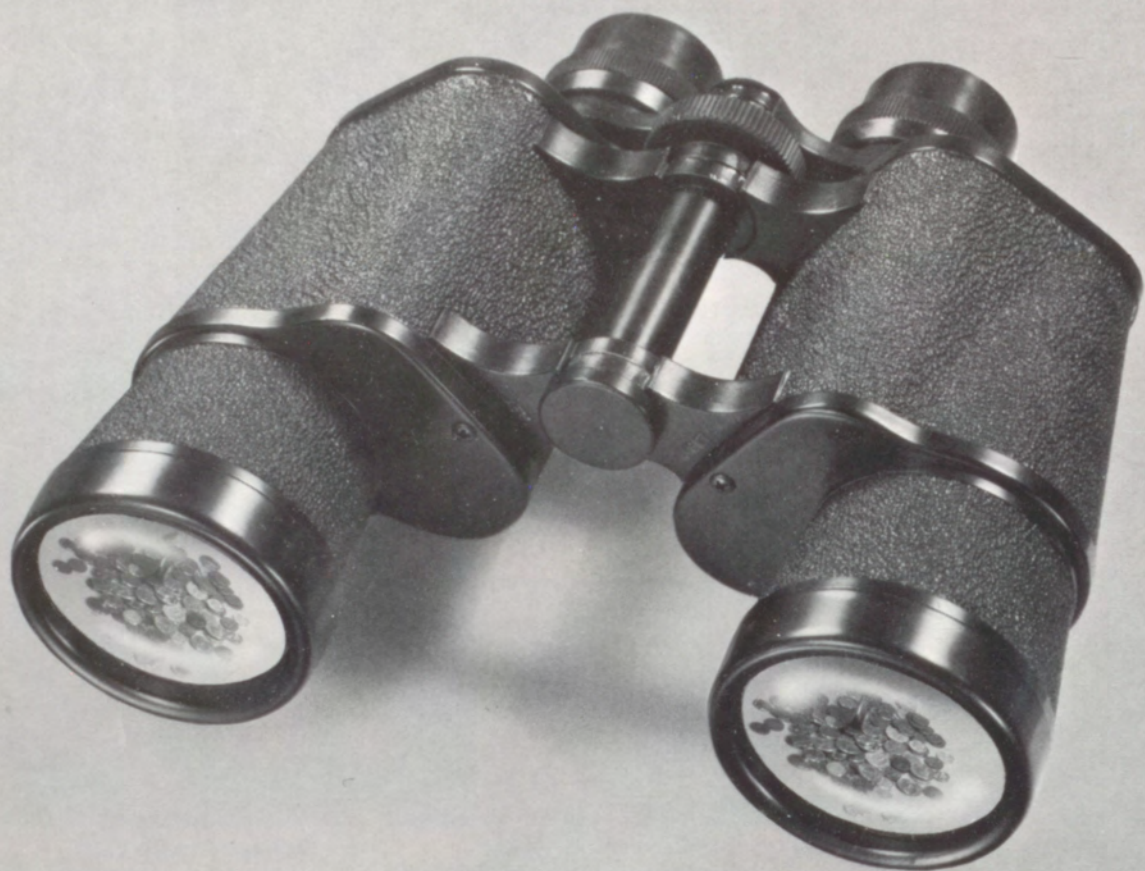

ADVERTISERS



Courtesy of Llano News

AUTO REPAIRS

BODY WORK

LLANO AUTOMOTIVE

LATE MODEL USED CARS

"We can do anything to an
auto that can be done!!"

A. L. SHIPP

Ph. 247-4871

Llano, Texas

606 W. Young

House Ph. 247-5315

GAGE'S

MINIMAX

203 EAST MAIN STREET LLANO, TEXAS
"YOUR FRIENDLY FAMILY FOOD STORE"



BUTTERY HARDWARE COMPANY

"A friendly place to trade"

Building Materials
Sporting Goods
Phone: 247-4144

LLANO FEED & SUPPLY



BUCKHORN CAFE

EUGENE and MILDRED FISCHER
Phone: 247-5153
822 Ford Street Llano, Texas

DELUXE SERVICE STATION

Tires - Tubes - Accessories
Washing - Greasing
Llano, Texas

Templeton Ratliff



SMITH & McCULLOUGH LUMBER CO.

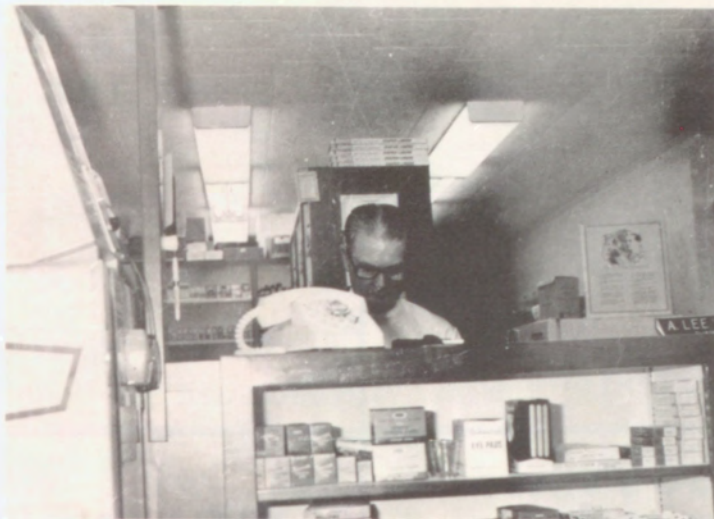

VILLAGE DRIVE-IN PHARMACY

Llano's Newest and Most Modern Drug Store

Where Pharmacy is a Profession!

Phone: 247-4700

Llano, Texas



**T. G. HOUSTON
MOTOR COMPANY**

Ford and Mercury Cars

Ford Trucks

Used Cars

Llano, Texas



**SWENSON WESTERN
AUTO**

T. D. SWENSON, Owner

Phone: 247-4655

Llano, Texas

JIM'S JEWELRY

HOME OF THE FIGHTING
YELLOW JACKETS

"Get Your Class Rings
at Jim's"

LAXON'S TEXACO



FIRESTONE PRODUCTS

JOHN LAXTON (Owner)

900 Ford St.

Ph. 247-5257

ESTHER'S

"COMPLIMENTS TO THE
1969 GRADS"

WALDROPE FUNERAL HOME, INC.

Air-Conditioned and Oxygen Equipped
Ambulance Service

247-4300

307 E. Sandstone
DON WALDROPE

FABRIC SHOP

"HOME OF FASHION
FABRICS, PATTERNS, AND
NOTIONS"

MYRTLE FURR (Owner)

NORMA'S BEAUTY SHOP

Creative Hairstyling

NORMA OTTO - Owner and
Operator

JOHN BROWN'S

PHILLIPS 66

East End of Bridge

388-4079 Kingsland



MADA'S RAINBOW BEAUTY CENTER



MERLE NORMAN COSMETICS
905 Wright St.

247-4976

**CORNER
DRUG
STORE**



Pharmacy Cosmetics Fountain For Prescription Department
 Veterinary Supplies Delivery Dial 247-4155



Morton Foods

DALLAS FORT WORTH LUBBOCK

**IF IT'S GOOD FOOD
YOU WANT--**



HOTEL LLANO

**QUALITY
GROCERY
&
MARKET**



"Home of
Fine Foods"

Llano, Texas Dial 247-5158

Save

GRIMSLEY'S



5¢ to \$5

"Everything
You Need"

DUNCAN MOTORS



New and Used Cars
and Trucks
All Makes

906 Bessemer Avenue
247-4647 Llano, Texas

**LILLIE'S
BURGER
BAR**

For **GOOD FOOD**
try



"Your Business
Is Appreciated"

Phone 247-4660

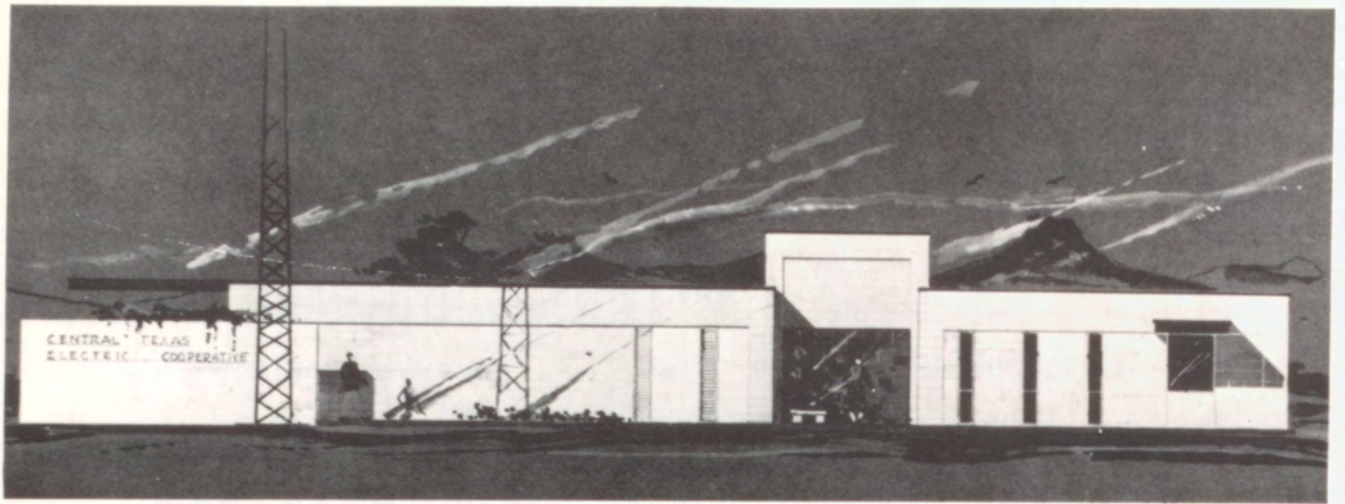

CENTRAL TEXAS ELECTRIC

Fredericksburg
Llano

W. C. McWILLIAMS
Manager



WINN'S VARIETY

"Buy More For Less"

Intersection of
Highway 29 and 71



LLANO CHAMBER OF COMMERCE

Llano County



HASSE'S

HASSE WAYNE MIX
A Feed for Every Need

WESTERN WEAR
Suits and Boots

RICHMOND TIRES

247-4712 105 E. Young
Llano, Texas

Lennox Air Conditioning
and Heater Sales and Service

SERVICE ENGINEERING

BOZO DAVIS ARDEN DRAKE
247-5042

BILL CLAWSON'S MOBIL, STATION



MOORE STATE BANK

Llano, Texas
Capital and Surplus
\$500,000.00
Member Federal Deposit
Insurance Corporation

Llano, Texas

THELMA MILLER

Real Estate
Buchanan Dam, Texas
Phone SY 3-2805
Phone: 379-2741 Residence
Tow, Texas Lake Shore Drive

Fast Tire
Service



O. W. RUSCHE OIL COMPANY

Llano, Texas

CONGRATULATIONS
Graduates
and You who Passed!

ROCKWELL BROS. & CO.

"Your Lumber Dealer"
211 E. Tarrant Ph. 247-4186

JACKSON BUILDERS SUPPLY

1431 F.M. Road
Ph. 388-4035
Kingsland, Texas

ROY'S GARAGE



24 Hour Wrecker Service
Night: Ph. 247-4081
Day: Ph. 247-4048



PINKIES GROCERY

"Savings on Quality
Foods"



INMAN'S KITCHEN & CATERING SERVICE

"Home of Turkey Sausage"
Parties - Any Size
Any Distance

ERWIN NIXON

E. L. NIXON

ANDREW J. NIXON

E. L. NIXON & SON, INC.

Roofing - Sheet Metal - Plumbing
Year Round Air Conditioning



U.S. Highway 87 North P.O. Box 84
Phone: 512 997-8655 Fredericksburg, Texas

LAN-TEX REALTY CO.

Information Headquarters
Residence - Ranch - Resort
Commercial and City Lots

Llano County
REX WOOTEN - Agent
Ph. 247-4119

RATLIFF AUTOMOBILE CO., INC.

207 W. Young Llano, Texas

"Sales and Service"



LLANO UTILITIES

Owned and Operated by
the Citizens We Serve



FIRST

- in taste
- quality
- in demand



THE QUAINT SHOP

Gifts, Hallmark Cards
Gourmet Foods and Antiques

Compliments
of

M. C.
DALCHAU
INSURANCE

Compliments
of

ACME
DRY
GOODS
CO.

Joe T.
Wallace

DONOP'S GRO. AND MARKET

Fresh Groceries and Vegetables
Fresh Selected Meats and
Frozen Foods

ENCO B HUMBLE OIL & REFINING CO.

J. E. SMITH and FAMILY
Ph. 247-4740 Llano



If You Need
Anything

CHARLIE'S STORE

Has Everything!
Ph. 247-5252 Llano



Borrow With Confidence
From Llano

P

C

A

PRODUCTION
CREDIT
ASSOCIATION



RAMBLIN' ROSE, INC.

Hill Country's Largest, Finest Ballroom

P. O. Box 124

Highway 29 W.

Llano, Texas

Phone A. C. 915 247-5102

Owner: MRS. O. K. JONES

Mgr.: VERNON POWELL

EDWARDS WELDING SHOP

Phone:
247-5349

Llano,
Texas

Compliments of

LLANO
FROZEN
LOCKERS



MONTGOMERY WARD

Sales

Agency

ANNETTE ROBERSON, Owner

BILL WALKERS CLEANERS

"Doing Our Best To Please You"

Llano, Texas

Ph. 247-4350

GANDY'S CREAMERIES

Congratulations
to the 1969 Seniors



Courtesy
of

RAINBOW BAKING COMPANY

GORDEN LANDERS -
Route Salesman

COOPER'S OLD TIME PIT BARBECUE

A Variety of Beef - Goat -
Sausage

Llano, Texas

TOMMY COOPER,
Owner



THE HIGHLANDER

Representatives
MRS. ORVILLE
BUTTERY
Reporter
MRS. FLOYD BERRY
Advertising





WEST FOOD CENTER

Highland Lakes Shopping Center
Kingsland, Texas

KINGSLAND LAUNDROMAT

"We're Proud To Be Serving The Highland Lakes Area"

EUGENE and GLORIA ALEXANDER

Carpet Cleaning

FLOORMASTER CARPET CO.

Carpet Sales

P.O. Box 119
Kingsland, Texas 78639

Phone 388-4871

Custom Draperies - Repairs - Installations

POST OFFICE BARBER SHOP

Look Your Best, Get Your
Haircut by:
TOBY, BRONC, RAY, or CREED
In Highland Lakes Shopping Center
Kingsland, Texas

RAY'S GROCERY & SPORTING GOODS

Ph. 388-9908

Kingsland, Texas

HIGHLAND LAKES NATIONAL BANK

W. F. McCASLAND, President

Phone 388-4551



Kingsland, Texas

HI-WAY BAIT & WELDING SHOP

All Kinds of Artificial and Live Bait
No Welding Job too Small or too Big

Hwy. 1431 Kingsland
VIRGIL FREAD, Owner

BILBERRY BUILDER-REALTOR

Box 463

Ph. 388-4588

Kingsland, Texas

HOLIDAY HOUSE

Your One-Step Center for
Washing Drying Dry Cleaning
Best Equipped Laundry in the
Hill Country

North Llano

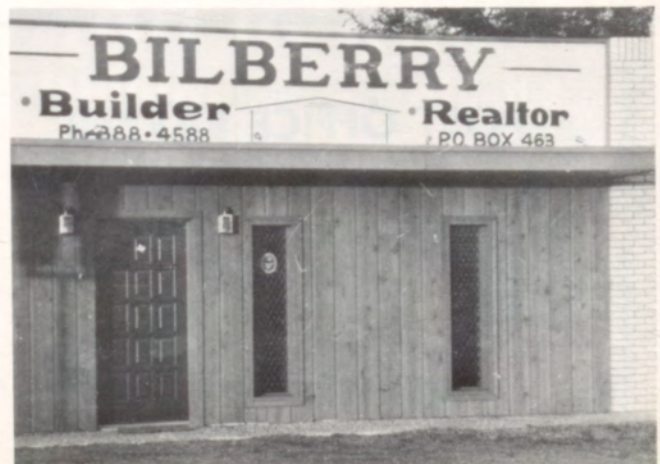



Serving the Highland Lakes

STEIN LUMBER COMPANY

Planning, Building, and Financing

P. O. Box 330

Kingsland, Texas

Phone 388-4526

BILL McGEE, Manager



Cosmetics - Toys - Photo - Cards

BOWEN'S PHARMACY

Your Friendly Pharmacist
CHARLIE BOWEN

Ph. 388-4052 Kingsland, Texas



Modern Cabins - Lake Frontage

Refrig. Air Conditioning

Large Private Dock

Bait and Tackle

P. O. Box 51 Kingsland, Texas

KINGSLAND EQUIPMENT COMPANY AND NURSERY

Authorized Dealer

for

Massey-Ferguson

J. N. and MARGARET BYLER

Kingsland

**LAKE HARDWARE
CRAGIN & MARSH-INC.**

Buchanan Dam



Ph. 388-4473 Kingsland, Texas



BARTON'S COTTAGES

Bait and Tackle
Box 46 Phone 388-4823
Kingsland, Texas

FISHERMAN'S HAVEN

Kingsland, Texas



Complete Service - Pick-up
and Delivery

POLLARD'S ENCO

W. J. POLLARD Ph. 388-4057
(Owner)
Kingsland, Texas

**BAGLEY'S
PAINT & BODY SHOP**

Auto Glass Installed
Hwy. 1431 Tel. 388-4769
Kingsland, Texas

**LLANO PRESCRIPTION
PHARMACY**

299 Ford Street
Ph. 247-5247 Llano, Texas

**KINGSLAND AUTO
SERVICE**

Wheel Balancing - General Repairs
TUMBLINSON (Owner)

SUNRISE MARINA

"THE RESORT COMPLETE
WITH EVERYTHING"

Sea Food

Store

Motel

HIGHLAND LAKES CONCRETE

Septic Tanks
Sold - Installed - Cleaned

W. E. VETTER
388-4965 Kingsland

BRAY'S LODGE

On Lake LBJ

J. D. AND JOHNNIE BRAY
Owners

P. O. Box 603
Kingsland, Texas

DALCHAU STORE

GENERAL MERCHANDISE

Castell, Tex.



Boss Drink



Compliments
of

FRED-TEX MARINA

DRINK





SANDYLAND RESORT

SUNRISE BEACH

KINGSLAND ELECTRICAL & MECHANICAL CONSTRUCTION CO.

Carrier Heating and Air Cond.
Electrical Repair
P.O. Box 368
Highway 1431 Kingsland

DARICEK'S LODGE

Fishing - Swimming - Water Sports
New Enclosed, Heated,
Air-Cond. Fishing Dock
Boats - Motors - Bait
Free TV in Cabins
On Lake LBJ

WINSOR'S COTTAGES

P.O. Box 346 388-444 (915)
Kingsland

Compliments
of

LAKESIDE CAFETERIA

Compliments of



PREMIER GRANITE QUARIES

C & B GROCERY

School Supplies

Meats

Groceries

Llano

Texas

DECK'S BUTANE

Whirlpool
Butane and
Propane

Complete
Installation

Call Collect

Llano
247-4449
Kingsland
388-4729

R. W. DECKER
Owner

LATEST
NEWS



THE LLANO NEWS

Commercial
Printing

Office
Supplies



BAKED-IN QUALITY • BAKED-IN FRESHNESS • BAKED-IN FLAVOR

Butter Krust BREAD

DAL-MON MOTEL



Highway 16 and 71
Llano, Texas

Modern Rooms

A. T. BERRY
P.O. 138

AINSWORTH REAL ESTATE

"Specializing in Waterfront
Properties"

Kingsland, Texas

Box 67

Phone 388-4536



© Walt Disney Productions

DAT'S DAT!