



1970

YELLOWJACKET



O. Henry









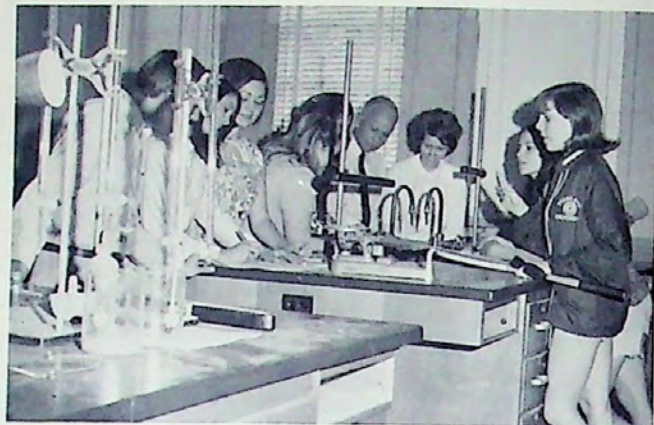

## FOREWORD

No one can ever know what happens behind the scenes in a Yellow-jacket workroom unless they themselves have been a part of the action. Neither can they know the time, effort, and patience required to build a book. We hope that someday our work will serve as a refresher of many moments of 1970.





# TABLE OF CONTENTS

STUDENT LIFE ..... 9  
ADMINISTRATION ..... 19  
FAVORITES ..... 27  
CLASSES ..... 37  
SPORTS ..... 73  
ORGANIZATIONS ..... 93  
ADVERTISING ..... 116





# MOMENTS MAKE

The faces of students at Llano High are many, and students made and lived the moments of 1969-1970. The myriad of moments, feelings, and attitudes made that year bursting with excitement and spontaneous school spirit. Moments lived by the faces at L. H. S. made a year to remember.



Homecoming practice brought moments of anxiety and anticipation for all queen candidates and their escorts.



Moments of decision reached by Diane and Janice.



At pep rallies, the faculty and student body turned out to make the gym ring with spirit to support the LLANO YELLOW JACKETS.



# THE YEAR



Skits added humor to the pep rallies.



The snake dance through town added spirit to Jacketland.



At the downtown pep rally, the boys showed their enthusiasm with real "Jacket Power."





This familiar sign was a spirit project of the Senior Class.



Grades link students with the teacher and show what the teacher has instilled in the student.



This is a typical studying class in Llano High School.



## THERE ARE MANY FACES SEEN IN LHS



This cookie house was a project of Hm. I classes.



For Earnest and Marnie romance is the spirit of adventure.

Expression of the moments at L.H.S. was evident in the expressions on the many faces. The awareness of the certain "specialness" about our campus life was obvious when faces bore the unique expression ... "I am a Yellow-jacket."



These Sophs, are learning their literature through a presentation of Julius Caesar.



Freshmen A. R. Brown and Timothy Bilberry were of typical dress when L.H.S. experienced a real "hippy day."



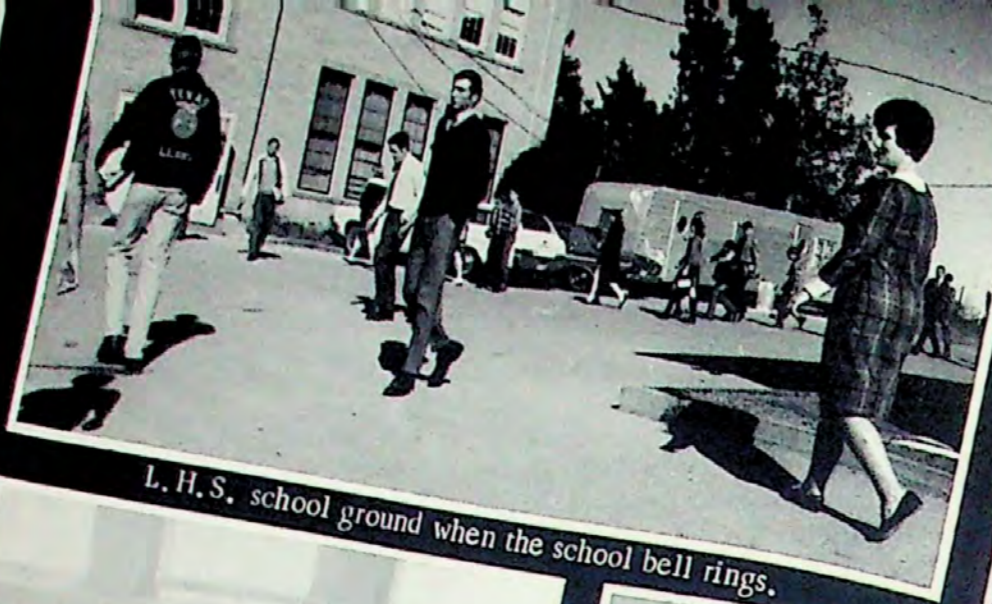

L. H. S. school ground when the school bell rings.



The Buzz brought news to everyone.



The boy's P.E. class - al



meditates on



ways at work.



Could this be - Jacket staff members getting lost in their work?







# MOMENTS OF DOWNTOWN PEP RALLY



The boys are enthusiastic as they prepare for their Bi-district battle against Jacksboro.



The entire school turned out for this great event - to boost the 9AA Tri-district champs of 1970.



Spirited cheerleaders.

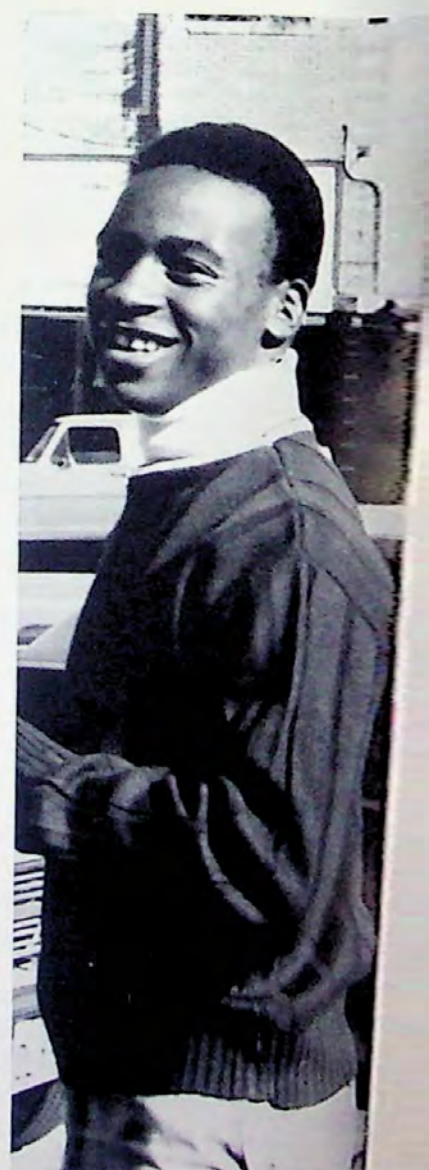

Calm, cool, collected Roy



# SPIRIT STIRS OUR SCHOOL



"B" boys enthusiastically support the Varsity during a spirited pep rally.



Part of Senior display for Spirit Week.



Jr. Varsity coaches, Saucier and Gilbert, receive trophies from the team for their hard work.



Sidonee and Cynthia add an amusing moment to one of the Pep Rallies with their skit.





From the excitement of Homecoming and the thrills of Basketball to the headaches in Bookkeeping, earaches in Algebra II, to stomachaches in Homemaking, cramped fingers in Typing II, and ulcers in World History.









O. 1



PLAYBOYS in the auditorium?



Karen, that's three days for chewing gum.



Jean and Janice agree "It's grievous to be caught!"

Sponsored by the Student Council, Hippie Day was a welcome break in the routine for students and faculty members.



Hippie day contest winners -





# . . . MOMENTS WORTH REMEMBERING



Concentrate though your coat tails be on fire.



"Toot your flute!"



Debbie says, "Look Mom, no teeth!"



"Feliz Navidad y Ano Nuevo?"



LHS was provided with T. V. Day when KLRN of Austin visited with their equipment.



# LLANO PLACES SECOND IN DISTRICT UIL COMPETITION



(Above) These students participated in the UIL District Contest held in Llano.

(Below) Jean Buttery and Pauline Gray take spelling drills from their sponsor, Mrs. Pauline Ratliff. Jean and Pauline won second in District competition.



Bill Fowler placed second at Regional in Informative Speaking.

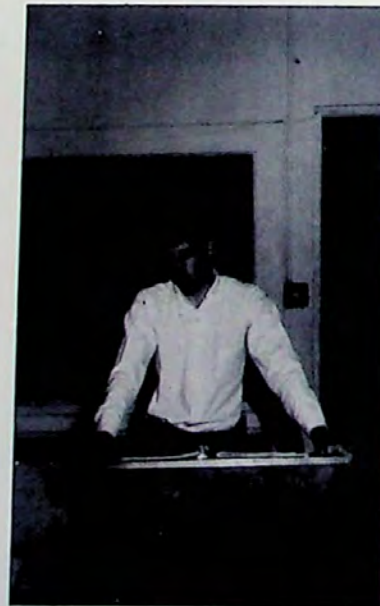

Persuasive speaker, Bill Wallace, won second at district.



Llano's entry in Poetry Interpretation, Brenda Brown, placed third in District.

Patsy Zucha placed second in Prose Interpretation at District.







The number sense team consisted of Leland Stewart, Britt Bilberry, and Wiley Nobles. Mrs. Edwards was their sponsor. Leland represented Llano at Regional.



These students represented Llano in the UIL contest held at Lubbock.



Shorthand contestants Debby Homerstad and Mary Tumlinson practice as sponsor Miss Milda Kothmann dictates. Debby placed second at Regional and fifth at State. Debby was the only State contestant this year.



Joe Horlen and Wiley Nobles (not shown) were slide rule contestants. Wiley participated in the Regional Contest.

(Above) The One-Act play had as their cast: June Kassell, Vicki Lebow, Branda Buttery, Billie McPherson, Joe Bray, Dean Zachary, and Darrell Cook. (Below) Jean Buttery, Russell Dees, and Jeff Mitchell entered the UIL typing contest. Jean placed first at the District Meet. Jean competed at Regional in Lubbock.





## TRIALS, TRIBULATION, AND TALENT ROUND OUT STUDENT LIFE



Freshmen meet the utmost of their fears - being auctioned to upperclassmen and Slave Day. The event was sponsored by the Student Council.

WINNERS OF STUDENT COUNCIL ELECTIONS:  
Mickey Virdell - S. C. Pres.; Ernest Ligon - Sr. Class Pres.; Burns Laning - 3rd V. Pres.; Mike Landon - Jr. Class Pres.; Bill Wallace - 1st V. Pres.; Diane Waldrope - 2nd V. Pres.; A. R. Brown - Soph. Class Pres.; Melanie Banner - S. C. Treas.; and Brenda Brown (not shown) S. C. Sec.



Shown are the participants in the L. H. S. Talent Show. The show featured a "rock" group, a girls' quintet, a few country-western and folk singers, an amateur minute, a flute solo, and a patriotic reading.





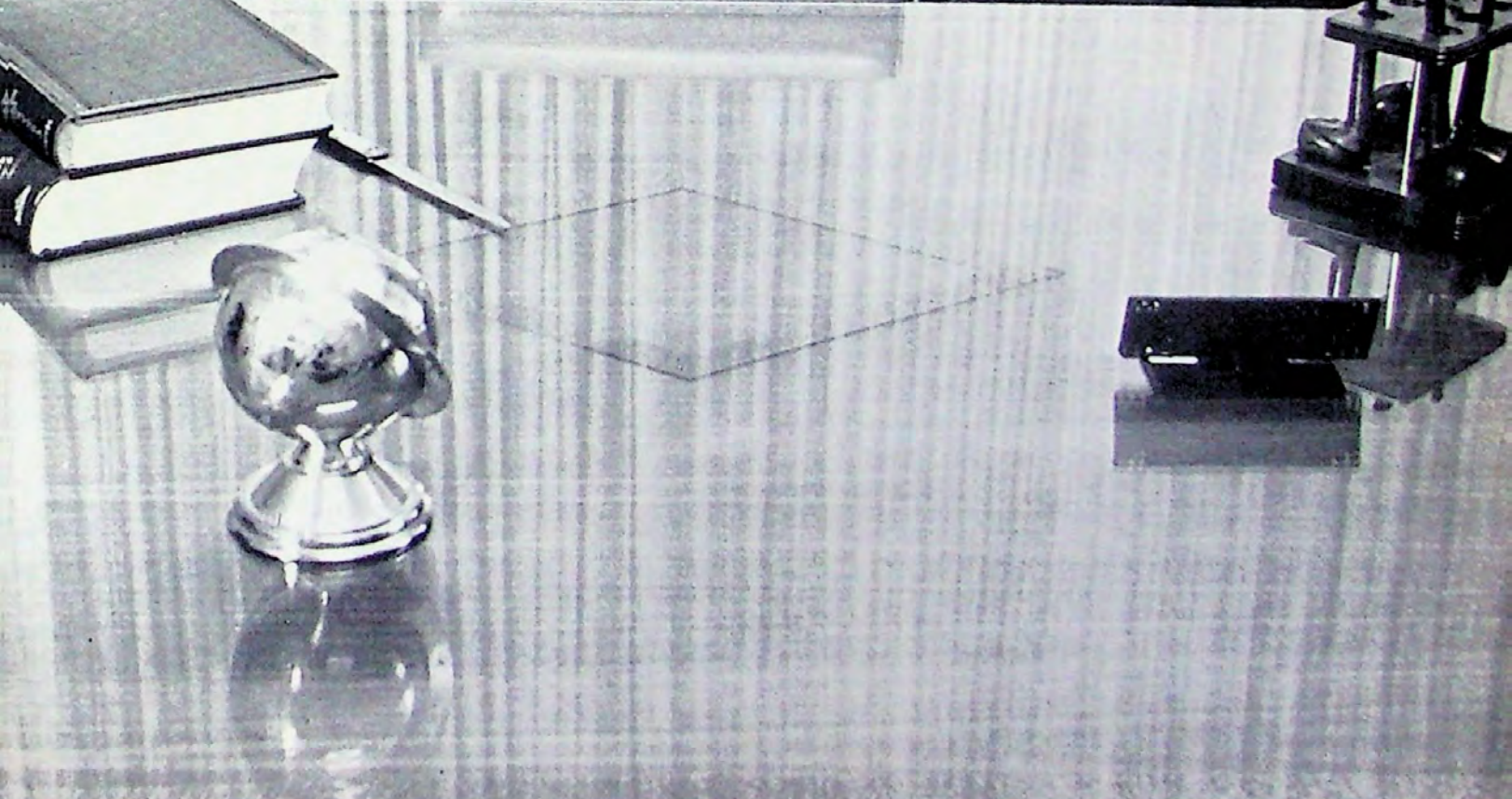

# ADMINISTRATION



# SUPERINTENDENT OF SCHOOLS



GLEN R. RHODES

## SECRETARIES



Miss Iva Vest



Mrs. Bonnie Ricketson



Mrs. Karen Stockton

Mr. Rhodes and his staff worked very hard throughout the year to make each day in Llano Schools significant.



## HIGH SCHOOL PRINCIPAL

Mr. Jones has served diligently as High School principal for three years with the assistance of Mrs. Dorothy Hallmark and Mrs. Patty Pfister. Mr. Jones has given of his time, talents, and energy to help the students in High School gain a better education.



James A. Jones



Mrs. Dorothy Hallmark



Mrs. Patty Pfister

## SECRETARIES





L-R: Smith, Needham, Renick, Rhodes, Stewart, Hoerster, Stehling.

## BOARD OF TRUSTEES



Mr. Glen Rhodes, Supt.



Mr. Jim Renick, Pres.



Mr. Elmer Smith, V. -Pres.



Mr. Herbert Stehling



Mr. Bill Needham



Mr. Jimmy Stewart



Dr. Dan Hoerster



# LLANO HIGH SCHOOL FACULTY



MRS. OPAL EDWARDS -  
Math, Soph. Class  
Math Club



MR. PHIL WAGNER -  
Science, Jr. Class  
Jr. Science Club



MR. JOE JOHNSON -  
Math, Fresh. Class  
Math Club



MR. FLOYD PHILLIPS -  
Science and Math,  
Sr. Class, Sr. Science  
Club



MR. MAX ALEXANDER -  
D.E., I.C.T., Sr.  
Class, Deca-Vica  
Clubs

(Below:)

MR. EUGENE RUSSELL -  
Vocational Ag. II, III,  
Jr. Class, FFA



MR. A. C. WESSELS -  
Vocational Ag. I,  
Fresh. Class, FFA





**"It is a luxury to learn; but  
the luxury of learning is  
not to be compared with  
the luxury of teaching."**

**Rosewell D. Hitchcock**

MR. LANE SCOTT -  
Band and Choir



MRS. ANNA  
SHIPP -  
Hmkg. II  
and III  
Sr. Class,  
N. H. S., FHA



MRS. BETTYE  
RUSSELL -  
Hmkg. I  
Jr. Class,  
FHA, Pep  
Squad



MR. ROSS  
BAUMAN -  
History,  
Speech, Soph.  
Class, Buzz  
Staff



MR. RODGER  
CROKER -  
English, Am.  
History, Jr.  
Class



(Upper) Moments of appreciation for Coach Weldon Seeliger for his dedication and service to the football team.

(Lower) "But ya' see, Miss Kothmann. " ...  
"Hummmm?"



**“He teaches who gives, and he learns who receives.”**



MR. ROBERT VEACH - P.E.,  
Science, Soph. Class, Girls Basket-  
ball

MR. JODY JONES - P.E.,  
Soph. Class, Letterman's Club

MR. RICHARD GILBERT - P.E.,  
Health, World Geography, Fresh.  
Class, Letterman's Club



Together at  
the Pep Rally.  
Mrs. Hallmark and  
son, Greg, attend  
Pep Rally dedi-  
cated to her for her  
service as secretary  
of Llano High  
School. Coach  
Jones, Mr. Rhodes,  
and Mrs. Turner  
also enjoy the  
moments together.



(Upper)  
MR. WELDON SEELIGER - P.E.,  
Gov't, Sr. Class, Letterman's Club

(Lower)  
MISS MILDA KOTHMANN - Book-  
keeping, Typing I and II, Shorthand,  
Jr. Class, Annual Staff





MRS. PAULINE RATLIFF  
Librarian



MRS. FANNIE SUFFELL -  
Counselor  
Sr. Class, FTA



MRS. EMELIA ALONSO  
Spanish I, II,  
Fresh. Class



MRS. JANE TURNER  
English I, II  
Fresh. Class



MRS. ESTHER WRIGHT - English III, IV, Student Council

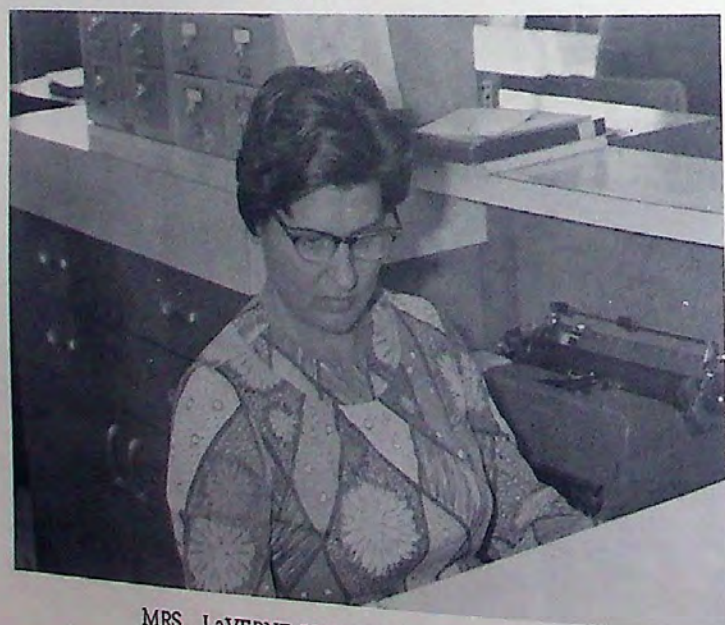

MRS. LAVERNE SIMPSON - Library Aide



(Left) MR. CHARLES NEAL  
(Right) MR. J. P. BOX



FAVORITES





MRS. PAULINE RATLIFF  
Librarian



MRS. FANNIE SUFFELL -  
Counselor  
Sr. Class, FTA



MRS. EMELIA ALONSO  
Spanish I, II,  
Fresh. Class



MRS. JANE TURNER  
English I, II  
Fresh. Class



MRS. ESTHER WRIGHT - English III, IV, Student Council

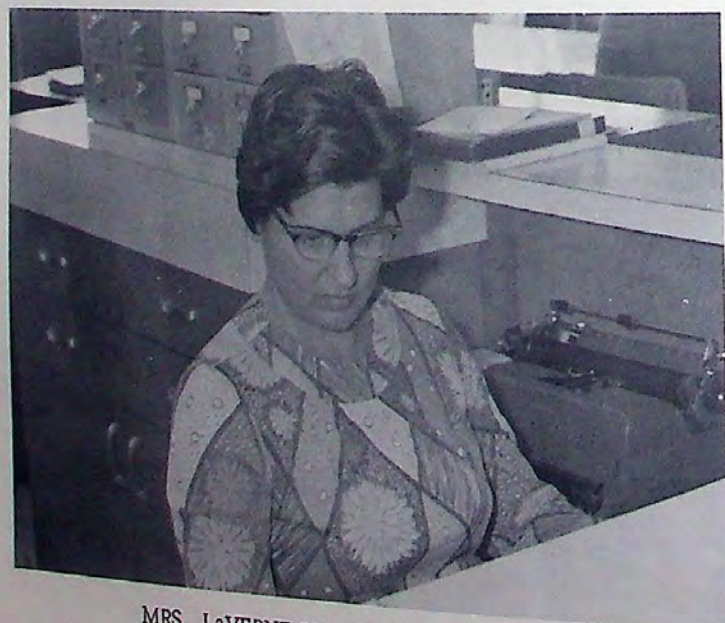

MRS. LAVERNE SIMPSON - Library Aide



(Left) MR. CHARLES NEAL  
(Right) MR. J. P. BOX



FAVORITES





**MR. L.H.S.**

Charlie Bauman





**MISS L.H.S.**

Ada Jo Smith





**HOMECOMING  
QUEEN**

June Kassell





**HOMECOMING  
QUEEN**

Ramona Matthews



# HOMECOMING

## DUCHESS

Kim Hatfield

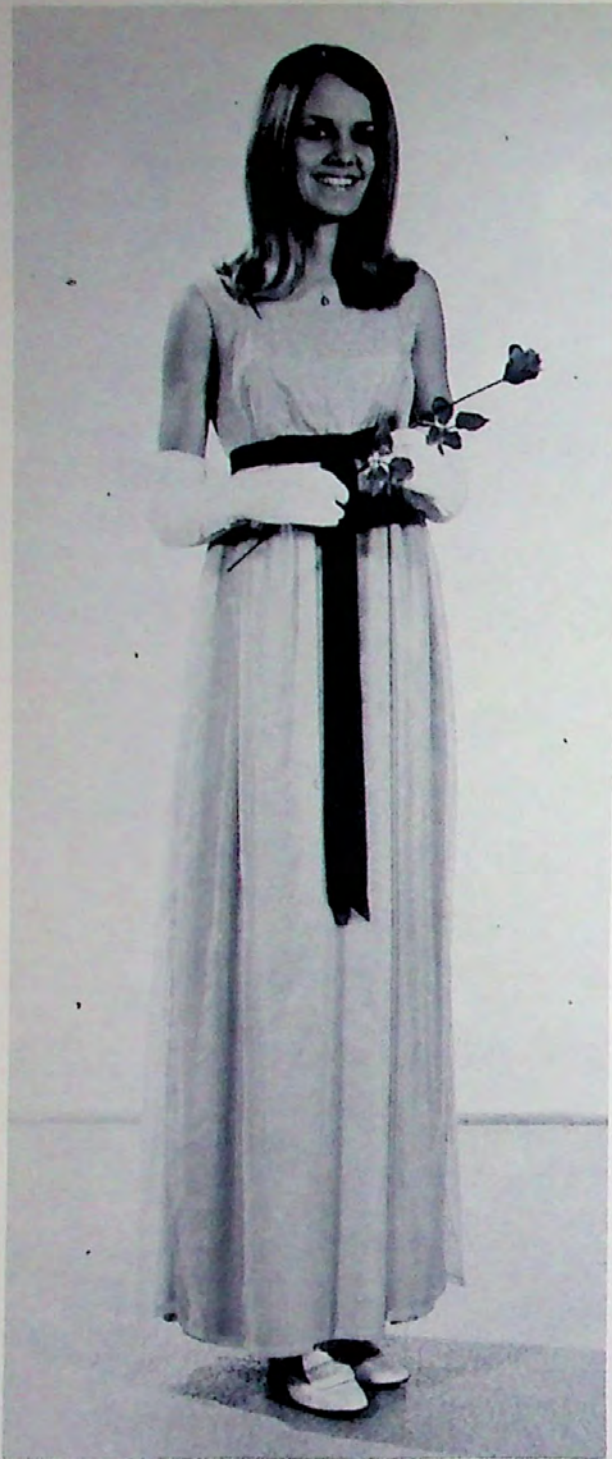

## PRINCESS

Judy Sagebiel





## **VALENTINE SWEETHEART AND BEAU**

Diane Waldrope and Britt Hatfield





## BEST ALL-ROUND

Clinton Lang and Cynthia Edwards



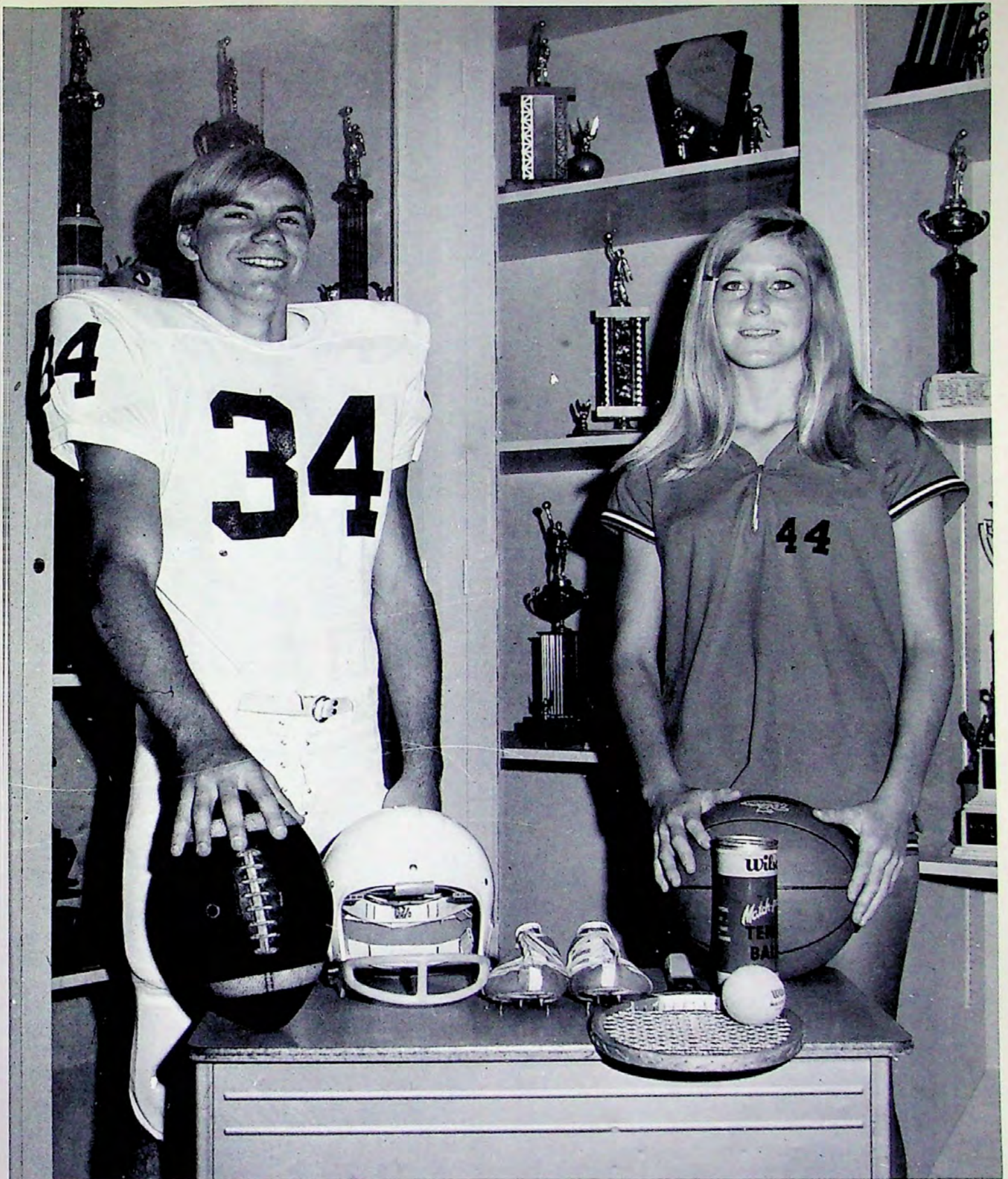

## MOST ATHLETIC BOY AND GIRL

Britt Hatfield

Diane Hoerster



## WHO'S WHO

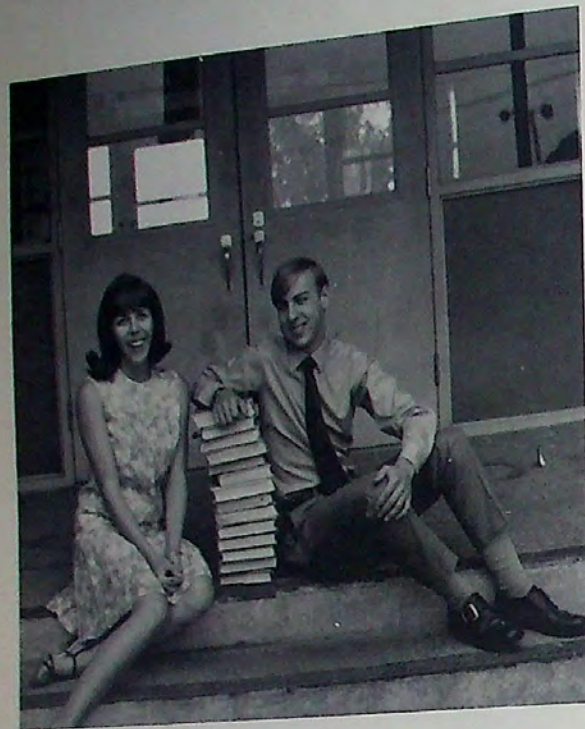

**MOST LIKELY TO SUCCEED**  
Cynthia Edwards Bill Fowler



**MOST CONGENIAL**  
Charlie Bauman Ramona Matthews



**MOST DEPENDABLE**  
Joseph Horlen Joann McAnally



**NEATEST**  
Bruce Rode Barbara Lang

## SENIOR CLASS





## WHO'S WHO

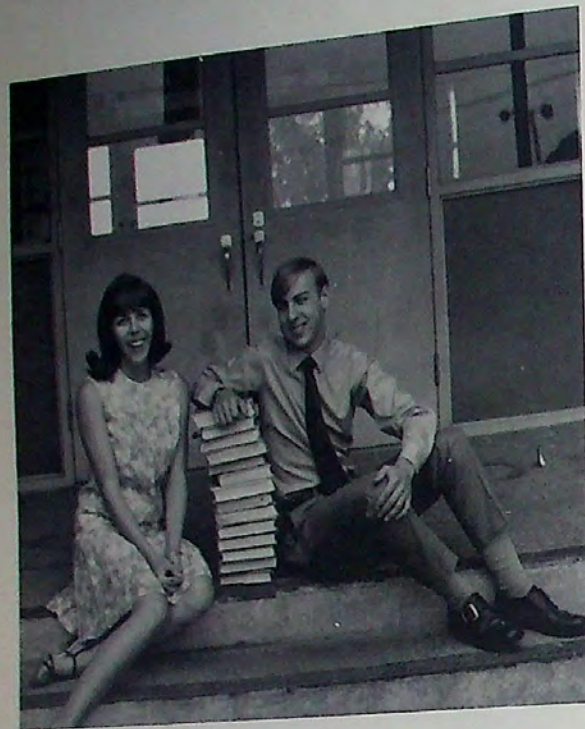

**MOST LIKELY TO SUCCEED**  
Cynthia Edwards Bill Fowler



**MOST CONGENIAL**  
Charlie Bauman Ramona Matthews



**MOST DEPENDABLE**  
Joseph Horlen Joann McAnally



**NEATEST**  
Bruce Rode Barbara Lang

## SENIOR CLASS







SENIOR CLASS OFFICERS: B. Hatfield, Pres., R. Jackson, Treas., B. Bilberry, S.C. Rep., FRONT  
 B. Buttery, Sec., B. Moseley, V.-Pres., J. Sagebiel, Reporter, C. Edwards, S.C. Rep.

CLASS FAVORITES



Brenda Buttery and Britt Bilberry.

HOMECOMING QUEEN



June Kassel  
 by Geep McBride

VALEDICTORIAN



Bill Fowler, 96.855

SALUTATORIAN



Britt Bilberry, 94.912

HIGH-RANKING GIRL



Cynthia Edwards, 93.229

## TOP TEN CLASS OF 1970



The ten top seniors having averages in the nineties are: Bill Fowler, 96.855; Britt Bilberry, 94.912; Bruce Rode, 93.312; Cynthia Edwards, 93.229; Geep McBride, 92.830; Ada Jo Smith, 92.752; Ramona Matthews, 92.390; Debbie McCarty, 92.314; Brenda Buttery, 91.984; and Barbara Lang, 91.358.





SENIOR CLASS OFFICERS: B. Hatfield, Pres., R. Jackson, Treas., B. Bilberry, S.C. Rep., FRONT  
 B. Buttery, Sec., B. Moseley, V.-Pres., J. Sagebiel, Reporter, C. Edwards, S.C. Rep.

CLASS FAVORITES



Brenda Buttery and Britt Bilberry.

HOMECOMING QUEEN



June Kassel  
 by Geep McBride

VALEDICTORIAN



Bill Fowler, 96.855

SALUTATORIAN



Britt Bilberry, 94.912

HIGH-RANKING GIRL



Cynthia Edwards, 93.229

## TOP TEN CLASS OF 1970



The ten top seniors having averages in the nineties are: Bill Fowler, 96.855; Britt Bilberry, 94.912; Bruce Rode, 93.312; Cynthia Edwards, 93.229; Geep McBride, 92.830; Ada Jo Smith, 92.752; Ramona Matthews, 92.390; Debbie McCarty, 92.314; Brenda Buttery, 91.984; and Barbara Lang, 91.358.





Tommy Amsler  
Charlie Bauman  
Terry Behms  
Britt Bilberry  
Brenda Buttery  
Larry Cook  
Clarice Davis

Joe Day  
Cynthia Edwards  
William Fowler  
Kathy Gonzales  
James Hall  
Britt Hatfield  
Kathy Hillsmeier

Jacky Hill  
David Hoerster  
Joseph Horlen  
Lynn Hoy  
Roy Jackson  
June Kassell  
Sidonee Kuykendall

Barbara Lang  
Clinton Lang  
Deborah Leifes  
Louemma Lock  
Debbie Marsch  
Ramona Matthe  
Joann McAnall



# GRADUATING SENIORS



Geep McBride  
Debbie McCarty  
Michael McCormick  
Billie McPherson  
Diane McLean  
Marie Miller  
Bernadette Moseley

Esther Najar  
Wiley Nobles  
Elizabeth Polk  
Mary Ann Reith  
Ann Rode  
Bruce Rode  
Margaret Ruth

Judy Sagebiel  
Nasario Rodriguez  
Sherry Sawyer  
Buck Seals  
Harry Shank  
Ada Jo Smith  
Beverly Stumfoll

Mary Tumlinson  
Elton Umfrid  
Debbie Vassar  
Larry Vassar  
George Ward  
Sherry Williams  
Joe Winn



**TIMMY AMSLER**  
 Football 1, 2, 3, 4; Lettered 3, 4; All-Dist. 2nd Team  
 Off.; Letterman's Club 3, 4; Math Club 3, 4; Science  
 Club 3, 4; Jr. Play Usher; Basketball 1.

**CHARLE BAUMAN**  
 Fresh. Fav.; Class Pres. 1, 2; Football 1, 2, 3, 4,  
 Lettered 3, 4; Capt. 4; All-Dist. Def. 3, 4; 2nd  
 Team Off. 4; All-Cen-Tex. Def. 4; Letterman's  
 Club 3, 4; Pres. 4; Basketball 1, 2, 3, 4; Lettered 2,  
 3, 4; All-Dist. Hon. Men. 3, 4; FFA 1, 2, 3, 4; Sent.  
 3; Student Council 1, 2, 3, 4; V.-Pres. 3, Pres. 4;  
 Math Club 3; Science Club 3, 4; Mr. LHS 4; Out-  
 standing Am. High School Student 4; Grad. Usher 3;  
 Jr. Play Usher; Who's Who Most Congenial.

**TENNY SEHRNS**  
 FFA 1, 2, 3, 4; Band 1, 2, 3, 4; Math Club 3; Science  
 Club 4.

**BRITT SILSBERY**  
 Football 1, 2, 3; Lettered 3; Basketball 1, 2, 3, 4,  
 Lettered 4; Science Club 3, 4; V.-Pres. 4; Math  
 Club 3, 4; Reg. 4; UIL Prose Reading 3; UIL Number  
 Sense 1, 2; Reg. Qual. 2; Student Council 4; Sr.  
 Class Fav.; NHS 2, 3; Sgt.-at-Arms 3; Jr. Play;  
 Golf 2, 3, 4; Letterman's Club 3, 4; Class V.-Pres. 1;  
 Class Rep. 2; Sr. Class Student Council Rep.; Honor  
 Award 1; Academic Award 2, 3.

**BRENDA BUTTERY**  
 Reg. Squad 1, 2, 3, 4; Cheerleader 4; Student Council  
 1, 2, 4; FFA 1, 2, 3, 4; FTA 2, 3, 4; NHS 3, 4; Science  
 Club 2, 4; Math Club 3, 4; Sec. 3; Annual Staff 3;  
 Bus. Staff 4; Bus. Manager 4; Class Sec. 4; Class  
 Rep. 4; Jr. Play.

**LARRY COOK**  
 FFA 1, 2, 3; Greenhand Cond. Team 1, Judging  
 Team 2; DECA 4, Parl. 4.

**CLARICE DAVIS**  
 FFA 1, 2, 3, 4; Parl. 4; Basketball 1, 2, 3; Volleyball  
 1, 2, 3; Class Fav. 2; DECA 4.

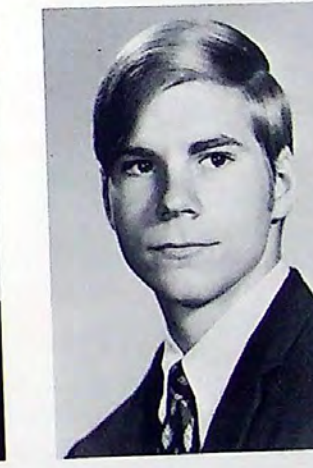

**JOE DAY**  
 VICA 3, 4, Pres. 4; Student Council 4; VICA State  
 Qual. 4; Math Club 3, 4; Science Club 3, 4; FTA 4.

**CYNTHIA EDWARDS**  
 Basketball 1, 2, 3, 4, Capt. 4, Lettered 3, 4; Volley-  
 ball 1, 2, 3, 4; Letterman's Club 3, 4, Sec. 4; FHA 1,  
 2, 3, 4, Rep. 1; Pep Squad 1, 2, 3, 4; Student Council  
 3, 4; Math Club 3, S.C. Rep. 3; Class Rep. 3, S.C.  
 Rep. 4; Science Club 3; Jr. Play Usherette; Academ-  
 ic Honor 2, Academic Award 3; Best-All-Round 4;  
 UIL Play 4; All-Dist. Hon. Men. Basketball 4; Who's  
 Who Most Likely To Succeed.

**WILLIAM FOWLER**  
 Academic Award 1, 2, 3, 4, Top Student 1, 2, 3, 4;  
 Student Council 2, 3, 4; Annual Staff 1, 2, 3, 4, Jr.  
 Ed. 3, Bus. Mgr. 4; FTA 2, 3, 1st V.-Pres. 3; UIL  
 Ready-Writing 1, 2, 3, 4, Reg. Qual. 3, State Qual.  
 3; UIL Inform. Speaking 2, 3, 4, Reg. Qual. 3; UIL  
 Typing 1; Class Rep. 1; Class Pres. 3; Jr. Play; NHS  
 2, 3, 4, Parl. 3, Treas. 4; Buzz Staff 4, Ed.; S.C.  
 Rep. 4; Drama Club 2, 3, V.-Pres. 2, Pres. 3; Sci-  
 ence Club 2, 3, 4; Math Club 2, 3, 4; Outstanding Am.  
 High School Student 4; Who's Who Most Likely To  
 Succeed.

**KATHY GONZALES**  
 DECA 3.

**JAMES HALL**  
 FFA 1, 2, 3, Chap. Conducting Team 1; Math Club  
 3, 4, V.-Pres. 4; Science Club 3, 4; Jr. Play; Speech  
 Play; VICA 4, Parl. 4.

**BRITT HATFIELD**  
 Trans. 2; Football 2, 3, 4, Capt. 4, Lettered 4; 2nd  
 Team All-Dist. 4; Basketball 2, 3, 4, Lettered 3, 4,  
 Capt. 4, Hon. Men. 3, 4; Letterman's Club 3, 4;  
 Math Club 3, 4; Science Club 3, 4, Pres. 4; FTA 3,  
 4; Class Pres. 4; Class Fav. 3; Student Council 4;  
 Valentine Beau 4; Jr. Play; Grad. Usher 3; Track 2,  
 3, 4, Lettered 3, 4, Reg. Qual. 3, 4; Most Athletic.

**CATHY HILLSMEIER**  
 Trans. 3; FHA 3, 4; Math Club 3, 4; Science Club 4;  
 Drama Club 3; Jr. Play; Annual Staff 4; FTA 3, 4;  
 Choir 4.

**JACKY HILL**  
 Choir 1; Jr. Play; Band 1, 2, 3, 4, Band Council 4,  
 Treas. 4; All-Dist. Band 4, All-Reg. 4; FFA 1, 2.



**TIMMY AMSLER**  
 Football 1, 2, 3, 4; Lettered 3, 4; All-Dist. 2nd Team  
 Off.; Letterman's Club 3, 4; Math Club 3, 4; Science  
 Club 3, 4; Jr. Play Usher; Basketball 1.

**CHARLE BAUMAN**  
 Fresh. Fav.; Class Pres. 1, 2; Football 1, 2, 3, 4,  
 Lettered 3, 4; Capt. 4; All-Dist. Def. 3, 4; 2nd  
 Team Off. 4; All-Cen-Tex. Def. 4; Letterman's  
 Club 3, 4; Pres. 4; Basketball 1, 2, 3, 4; Lettered 2,  
 3, 4; All-Dist. Hon. Men. 3, 4; FFA 1, 2, 3, 4; Sent.  
 3; Student Council 1, 2, 3, 4; V.-Pres. 3, Pres. 4;  
 Math Club 3; Science Club 3, 4; Mr. LIS 4; Out-  
 standing Am. High School Student 4; Grad. Usher 3;  
 Jr. Play Usher; Who's Who Most Congenial.

**TENNY SEHRNS**  
 FFA 1, 2, 3, 4; Band 1, 2, 3, 4; Math Club 3; Science  
 Club 4.

**BRITT SILSBERY**  
 Football 1, 2, 3; Lettered 3; Basketball 1, 2, 3, 4,  
 Lettered 4; Science Club 3, 4; V.-Pres. 4; Math  
 Club 3, 4; Reg. 4; UIL Prose Reading 3; UIL Number  
 Sense 1, 2; Reg. Qual. 2; Student Council 4; Sr.  
 Class Fav.; NHS 2, 3; Sgt.-at-Arms 3; Jr. Play;  
 Golf 2, 3, 4; Letterman's Club 3, 4; Class V.-Pres. 1;  
 Class Rep. 2; Sr. Class Student Council Rep.; Honor  
 Award 1; Academic Award 2, 3.

**BRENDA BUTTERY**  
 Reg. Squad 1, 2, 3, 4; Cheerleader 4; Student Council  
 1, 2, 4; FFA 1, 2, 3, 4; FTA 2, 3, 4; NHS 3, 4; Science  
 Club 2, 4; Math Club 3, 4; Sec. 3; Annual Staff 3;  
 Bus. Staff 4; Bus. Manager 4; Class Sec. 4; Class  
 Rep. 4; Jr. Play.

**LARRY COOK**  
 FFA 1, 2, 3; Greenhand Cond. Team 1, Judging  
 Team 2; DECA 4, Parl. 4.

**CLARICE DAVIS**  
 FFA 1, 2, 3, 4; Parl. 4; Basketball 1, 2, 3; Volleyball  
 1, 2, 3; Class Fav. 2; DECA 4.

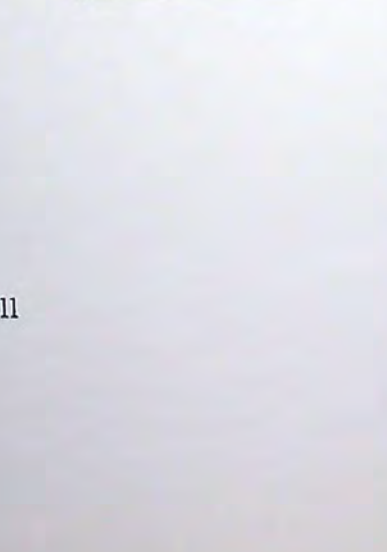
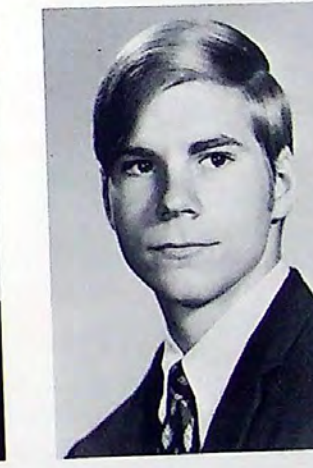

**JOE DAY**  
 VICA 3, 4, Pres. 4; Student Council 4; VICA State  
 Qual. 4; Math Club 3, 4; Science Club 3, 4; FTA 4.

**CYNTHIA EDWARDS**  
 Basketball 1, 2, 3, 4, Capt. 4; Lettered 3, 4; Volley-  
 ball 1, 2, 3, 4; Letterman's Club 3, 4, Sec. 4; FHA 1,  
 2, 3, 4, Rep. 1; Pep Squad 1, 2, 3, 4; Student Council  
 3, 4; Math Club 3, S.C. Rep. 3; Class Rep. 3, S.C.  
 Rep. 4; Science Club 3; Jr. Play Usherette; Academ-  
 ic Honor 2, Academic Award 3; Best-All-Round 4;  
 UIL Play 4; All-Dist. Hon. Men. Basketball 4; Who's  
 Who Most Likely To Succeed.

**WILLIAM FOWLER**  
 Academic Award 1, 2, 3, 4, Top Student 1, 2, 3, 4;  
 Student Council 2, 3, 4; Annual Staff 1, 2, 3, 4, Jr.  
 Ed. 3, Bus. Mgr. 4; FTA 2, 3, 1st V.-Pres. 3; UIL  
 Ready-Writing 1, 2, 3, 4, Reg. Qual. 3, State Qual.  
 3; UIL Inform. Speaking 2, 3, 4, Reg. Qual. 3; UIL  
 Typing 1; Class Rep. 1; Class Pres. 3; Jr. Play; NHS  
 2, 3, 4, Parl. 3, Treas. 4; Buzz Staff 4, Ed.; S.C.  
 Rep. 4; Drama Club 2, 3, V.-Pres. 2, Pres. 3; Sci-  
 ence Club 2, 3, 4; Math Club 2, 3, 4; Outstanding Am.  
 High School Student 4; Who's Who Most Likely To  
 Succeed.

**KATHY GONZALES**  
 DECA 3.

**JAMES HALL**  
 FFA 1, 2, 3, Chap. Conducting Team 1; Math Club  
 3, 4, V.-Pres. 4; Science Club 3, 4; Jr. Play; Speech  
 Play; VICA 4, Parl. 4.

**BRITT HATFIELD**  
 Trans. 2; Football 2, 3, 4, Capt. 4, Lettered 4; 2nd  
 Team All-Dist. 4; Basketball 2, 3, 4, Lettered 3, 4,  
 Capt. 4, Hon. Men. 3, 4; Letterman's Club 3, 4;  
 Math Club 3, 4; Science Club 3, 4, Pres. 4; FTA 3,  
 4; Class Pres. 4; Class Fav. 3; Student Council 4;  
 Valentine Beau 4; Jr. Play; Grad. Usher 3; Track 2,  
 3, 4, Lettered 3, 4, Reg. Qual. 3, 4; Most Athletic.

**CATHY HILLSMEIER**  
 Trans. 3; FHA 3, 4; Math Club 3, 4; Science Club 4;  
 Drama Club 3; Jr. Play; Annual Staff 4; FTA 3, 4;  
 Choir 4.

**JACKY HILL**  
 Choir 1; Jr. Play; Band 1, 2, 3, 4, Band Council 4,  
 Treas. 4; All-Dist. Band 4, All-Reg. 4; FFA 1, 2.



DAVID HOERSTER

Basketball 1, 2; Football 1, 2, 3, 4, Lettered 3, 4, 2nd All-Dist. Team 4; Science Club 3, 4, Treas. 4; Math Club 3, 4, Student Council Rep. 4; Jr. Play Usher; FFA 1, Parl. Procedure 1; Golf 1, 2, 3, 4, Reg. Qual. 3, 4; Letterman's Club 3, 4; Letter L Award 3.



JOSEPH HORLEN

FFA 1, 2, 3, 4, Greenhand Sec. 1, Sent. 4, Dist. Treas. 4, State Livestock Judging 2, 3, Outstanding Dist. Livestock Farmer 3, State Farmer 3; Academic Honors 1, 2, Jr. Play; Math Club 3; Science Club 3, 4; Football Mgr. 4; Outstanding Am. High School Student 4; FHA Beau 4; Parl. Procedure 1; Who's Who Most Dependable.



LYNN HOY

ROY JACKSON

Transferred 3; Football 1, 2, 3, 4, Lettered 3, 4; Basketball 1, 2, 3, 4, Lettered 3, 4; All-Dist. Basketball 4; Track 1, 2, 3, Lettered 3; Letterman's Club 4.

JUNE KASSELL

Basketball 1; FHA 1, 2, 3, 4, Sec. 4; Pep Squad 1, 2, 3, 4, Treas. 3, Pres. 4; FTA 3; Math Club 3; Science Club 3; Drama Club 3; Jr. Play; Annual Staff 3, 4, Act. Ed. 4; Buzz Staff 4; Sr. Class Homecoming Queen Nom.; Homecoming Queen 4; UIL Play 4.



SIDONEE KUYKENDALL

Band 1, 2, 3, Band Coun. 1, 3; Drill Team 4; Buzz Staff 2, 3, 4, Ed. 3, 4; Student Council 1, 3, 4, 3rd V.-Pres. 4; Homecoming Queen Nom. 1, 3, 4; Drama Club 2, 3; Jr. Play; Speech Play 4; FHA 1, 2, 3, 4; Science Club 1, 2, 3, 4.





BARBARA LANG

Band 1, 2, 3, Band Coun. 3; Ensemble 1, 3; Student Coun. 4; FHA 1, 2, 3, 4; Annual Staff 3; FTA 2, 3, 4, Hist. 3, Pres. 4; Jr. Play; Homecoming Queen Nom. 4; UIL Typing 2; Math Club 4; Science Club 3, 4, Who's Who Neatest.

CLINTON LANG

FFA 1, 2, 3, 4, V.-Pres. 4; Parl. Procedure 1; Math Club 3, 4; Science Club 3; Letterman's Club 3, 4, V.-Pres. 4; Football 1, 2, 3, 4, Lettered 3, 4, Capt. 4; Basketball 1, 2, 3, 4, Lettered 3, 4; Track 1, 2; Class V.-Pres. 3; Best-All-Around Boy 4; Jr. Play 3.



DEBORAH LEIFESTE

FHA 1, 2, 3, 4; Science Club 3; Track 4.

LOUEMMA LOCKHART

FHA 1, 2, 3, 4; Science Club 3; Pep Squad 1, 2, 3, 4.



DEBBIE MARSCHALL

FHA 1, 2, 3, 4; Band 1; Science Club 1, 2; Pep Squad 2, 3; Drill Team 4.

RAMONA MATTHEWS

Band 1, 2, 3, 4, Band Coun. 3, 4, Ensemble 1, Sec. 3, Sr. Rep. 4; Annual Staff 2, 3, 4, Org. Ed. 3, Editor-in-Chief 4; FHA 1, 2, 3, 4, Sec. 1, 2nd V.-Pres. 4; FTA 2, 3, Sec. 3; Science Club 3, 4; Math Club 3, 4, Treas. 4; Student Coun. 4; NHS 3, 4; Honor Award 2, 3; Academic Award 1; Outstanding Am. High School Student 4; Homecoming Queen 4; Class Sec. 3; Jr. Play; Who's Who Most Congenial.



JOANN McANALLY

FHA 1,2,3,4, Hist. 1; Basketball Mgr. 1,2,3,4; Volleyball Mgr. 1,2,3; Annual Staff 2,3, Sports Ed. 4; Choir 1; Pep Squad 1,2,3,4, Sec. 4; Football Sweetheart 4; Letterman's Club 1,2,3,4; Who's Who Most Dependable.

GEEP McBRIDE

Football 1,2,4, Lettered 4; Track 3; FFA 1,2,3,4; Student Coun. 1,2,3; FFA Sec. 3, Parl. Team 1; Academic Award 2,4; Who's Who in America 4; Letterman's Club 4; Letter L Award 2; NHS 4.

DEBBIE McCARTY

FHA 1,2,3,4, Sec. 3; Band 1,2,3,4, Band Coun. 2,3,4, Alt. Drum Major 3, Drum Major 4, Ensemble 1,3; Annual Staff 2,3; FTA 2,3,4; Jr. Play 3; UIL Typing 2; Math Club 4; Science Club 3,4.

MICHAEL McCORMICK

Science Club 3,4, Student Coun. 4; Math Club 3,4; Honor Award 1,2,3.

BILLIE McPHERSON

Pep Squad 1,2,3,4; Basketball 1,2,3,4; Volleyball 2,3,4; FHA 1,2,3,4, 5th V.-Pres. 4; Junior Play 3; UIL One Act Play 3,4; Science Club 3; Drama Club 2; Buzz Staff 3, Soph. Cl. Ed.

DIANE McLEAN



This was the Seniors' Pep Rally. The Senior boys were introduced and honored.







MARIE MILLER

FHA 1, 2, 3, 4; Pep Squad 1, 2, 3; Math Club 3, 4; Science Club 3, 4; Basketball 1, 2; Volleyball 1, 2; Jr. Play 3; DECA 4, Hist.; DECA Sweetheart 4; Homecoming Nominee 4.

BERNADETTE MOSELEY

Band 1, 2, 3, 4; FHA 1, 2, 3, 4, Hist. 1; Band Coun. 3, 4, Sweetheart 4; FHA Conv. Del. 1, 3; Class Treas. 3; Jr. Play 3; Science Club 3; V.-Pres. Band 4; V.-Pres. Sr. Class 4; Annual Staff 3, Jr. Class Ed. 3.



ESTHER NAJJAR

FHA 1; DECA 3, 4, V.-Pres. DECA 4.

WILEY NOBLES

FFA 1; Football 1, 2, 3, 4, Lettered 3, 4; Letterman's Club 3, 4; Academic Award 2; UIL Number Sense 3, 4; Parl. Procedure Team 1; NHS 4.



ELIZABETH POLK

FHA 1, 2, 3, 4; Band 1; Pep Squad 2; Science Club 3.

MARY ANN REITH

FHA 1, 2, 3; Annual Staff 3; Student Coun. 4; Band 1, 2, 3, Solo and Ensemble 1, 2; DECA 4.



This spirit project, a Yellow Jacket cake, was presented to the coaches and varsity during the Spirit Week Contest. It was baked by Senior girls: Joann McAnally, Ramona Matthews, June Kassell, and Beverly Stumfoll. Yum Yum! Sure was good.



ANN RODE

FHA 1, 2, 3, 4; Band 1, 2, 3; Ensemble 1; Annual Staff 4, Activities Ed.; UIL Typing 3.



BRUCE RODE

Football 1, 2, 3, 4, Lettered 3, 4, Letterman's Club 3, 4; Basketball 1; FFA 1, 2, 3, 4, Pres. 4, Lone Star Farmer 3, Parl. Procedure 1, State Meats Team 2, 3; Jr. Play 3; NHS 3, 4, Sgt.-at-Arms 4; Academic Award 2, 3, Honor Award 1, 2, 3; Science Club 3; Math Club 3; Who's Who Neatest.



MARGARET RUTH

Trans. 4; Choir 4.

JUDY SAGEBIEL

FHA 1, 2, 3, 4, Treas. 1, Pres. 4; Band 1, 2, 3, 4; Student Council 2, 3; Jr. Class Favorite; Homecoming Queen Nom. 4, Duchess 4; Sr. Class Reporter 4.

NASARIO RODRIGUEZ

SHERRY SAWYER

FHA 1, 2, 3, 4; Science Club 3, 4; Math Club 3, 4, Sec. 4; FTA 3, 4, 2nd V.-Pres. 4; VICA Sweetheart 3; Band 1, 2, 3, 4, Band Coun. 4, Twirler 4.



The invitations are in!



These Senior girls are learning their Homemaking





BUCK SEALS

HARRY SHANK

Trans. 4; DECA 4, Pres. 4; Won Dist. in Sales.



ADA JO SMITH

Class Sec. 1, 2; Class Fav. 1; Band 1; Pep Squad 1, 2, 3, 4; Cheerleader 1, 2, 3, 4, Head 4; FHA 1, 2, 3, 4, Treas. 3, 3rd V.-Pres. 4; Science Club 2, 3, 4; Math Club 3; NHS 2, 3, 4, Sec. 4; Student Council 3, 4, Sec. 4; HM. Nom. 3; Girls' Basketball Manager 3, 4; Jr. Play Usherette; Grad. Usherette; Miss LHS; Academic Award 2, 3; Academic Honor 1.

BEVERLY STUMFOLL

Band 1; Tennis 1, 2, 3, 4, 2nd in Dist. 1, 3; Volleyball 3, 4; FHA 1, 2, 3, 4; Science Club 3; FTA 1, 2, 3, 4; Annual Staff 3, 4, Elem. Ed. 3, Fr. Ed. 4; Student Council 4; Drill Team 4.



MARY TUMLINSON

Basketball 1, 2, 3, 4, Lettered 4; Volleyball 1, 2, 3, 4; FHA 1, 2, 3, 4; Science Club 3; Pep Squad 1; UIL Prose 1; UIL Shorthand 4; Reg. Qual. 4.

ELTON UMFRIID



This Class of Seniors is experimenting with the fascinations of Physics.



Tommy takes a vacation from Physics in the office.



DEBBIE VASSAR  
Trans. 4.

LARRY VASSAR  
Trans. 4.



GEORGE WARD  
Trans. 3; Band 3,4; Band Coun. 3,4, V.-Pres. 3,  
Pres. 4; Annual Staff 4, Photographer; Science Club  
4.

SHERRY WILLIAMS  
Volleyball 1,4; Track 4; FHA 3.



JOE WINN  
Class Fav. 2; DECA 3,4; Football 1,2.

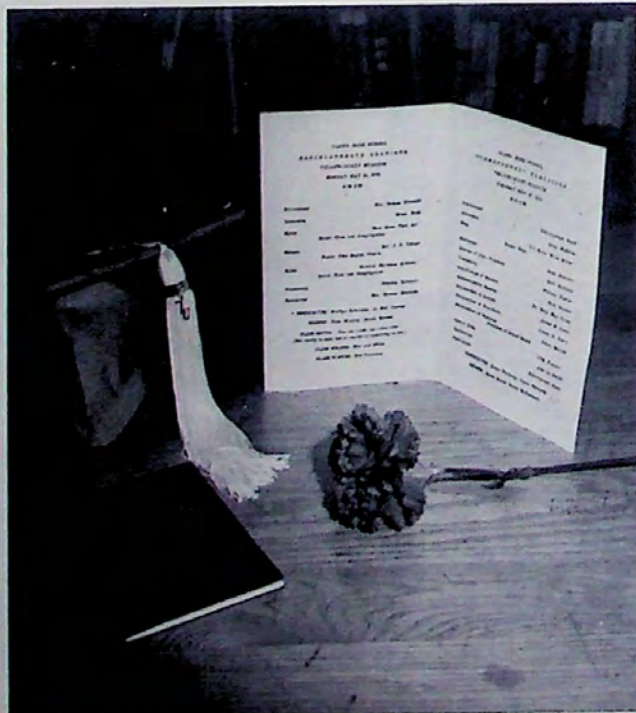



# JUNIORS





**JUNIOR CLASS OFFICERS**

HATCH SMITH,  
President;  
DIANE WALDROPE,  
S. C. Rep.;  
ROBERT KRAUSS,  
Vice-President;  
CHAROLET GREESON,  
Secretary;  
BRYAN RUSSELL,  
S. C. Rep.;  
SANDY KINCHELOE,  
S. C. Rep.;  
TOMMY WALLACE,  
Treasurer.



Valarie Bagley

Melanie Banner

Ricky Bauman

Rance Bell

David Bersick

Marthilyn Birk

Debbie Bishop

Joe Bray

Brenda Brown

Roy Burns

Esther Castleberry

Billy Christopher



**JUNIORS NEAR THE TOP**



Nancy Chism



Darrell Cook



Lowry Craven

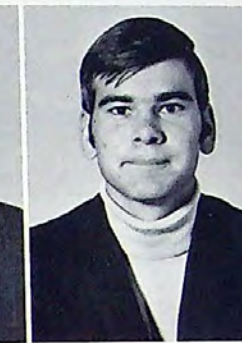

Terry Decker



Jonell Duncan



Jamie Edwards



Alice Funke



Rudy Garcia



**CLASS FAVORITES**

Ricky Bauman and Debbie Homerstad were chosen by popular vote by the junior class.



**HOMECOMING QUEEN NOMINEE**

Mary Staggs was chosen by the junior class, and escorted by Ricky McDermott.



**JUNIOR CLASS OFFICERS**

HATCH SMITH,  
President;  
DIANE WALDROPE,  
S. C. Rep.;  
ROBERT KRAUSS,  
Vice-President;  
CHAROLET GREESON,  
Secretary;  
BRYAN RUSSELL,  
S. C. Rep.;  
SANDY KINCHELOE,  
S. C. Rep.;  
TOMMY WALLACE,  
Treasurer.



Valarie Bagley

Melanie Banner

Ricky Bauman

Rance Bell

David Bersick

Marthilyn Birk

Debbie Bishop

Joe Bray

Brenda Brown

Roy Burns

Esther Castleberry

Billy Christopher



**JUNIORS NEAR THE TOP**



Nancy Chism



Darrell Cook



Lowry Craven

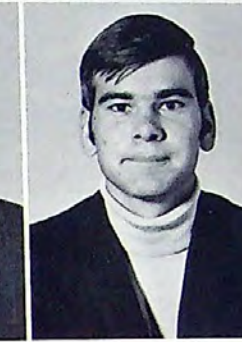

Terry Decker



Jonell Duncan



Jamie Edwards



Alice Funke



Rudy Garcia



**CLASS FAVORITES**

Ricky Bauman and Debbie Homerstad were chosen by popular vote by the junior class.



**HOMECOMING QUEEN NOMINEE**

Mary Staggs was chosen by the junior class, and escorted by Ricky McDermott.



Charolet Greeson

Jane Hernandez'

Ronnie Hodges

Carrie Holloway



Debbie Homerstad

Kathy Hunger

Sandy Kincheloe

Robert Krauss



Karen Landers

Steve Landers

Donald Langehennig

Burns Laning



The JUNIORS of today show off their SENIOR rings of tomorrow.



Vivian Lang

Vicki Lebow



Ernest Ligon

David Lucas





Lee Roy McCarty

Ricky McDermott

Chris McKinney

Elizabeth McKinney



Rodger Meyers

Ralph Oestreich

Don Osbourn

Phil Powell



Debbie Price

Mike Quirl

Judy Reeves

Judy Ricketson



"You needn't be trying to comfort me ... I know it has something in it!" (Then why would a Junior want a teacher or Principal to try some?)



Marilyn Robertson  
Rhonda Rode  
Bryan Russell



Jannelle Sagebiel  
Donna Sherry



THE JUNIOR PLAY





"THREE COINS IN A FOUNTAIN"



At times we got inspired.  
Mr. Croker, head sponsor



The Junior-Senior Banquet was held at the Ramblin' Rose, Llano, Texas, on Friday, April 17, 1970, at 8:00 P.M.



Steve say  
Che-e-ese!



I'm not guilty ... am I???  
says Bernadette Moseley.



BUSHES???



Let it be me!



What if I drop  
on "his" head?



Martha Shipp

Hatch Smith

How  
sweet  
it  
is!



Nancy  
Smith  
Priscilla  
Smith  
Mary  
Staggs







Marilyn Thompson  
Diane Waldrope

Betty Umfrid  
Tommy Wallace

Ronald Umfrid  
Dee Williams

Mickey Virdell  
Don Wilson



Jack Talley  
John Wade  
Kirk Winfrey

NOT SHOWN:  
Judith Allen  
Jame Childers  
Alan Conley  
Sylvia Cox  
Delbert Kleen  
Douglas Mendenhall  
Vernon Simpson  
Wayne Ward



The test - Must be one of Mrs. Wright's hard vocabulary tests.



junior boys prove that Sophomores can be hard headed at times.



"Yesterday, today, and forever!!!"



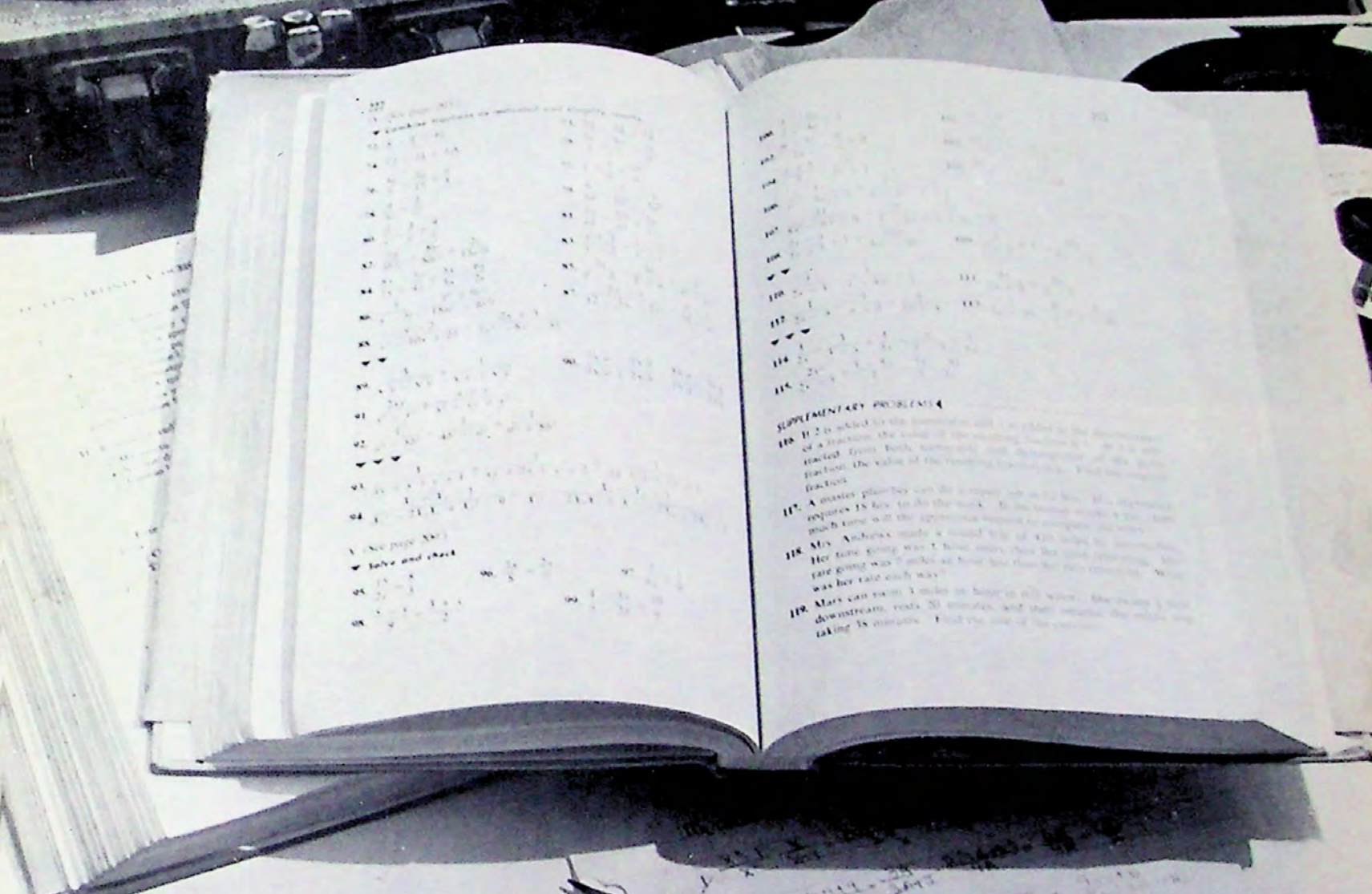
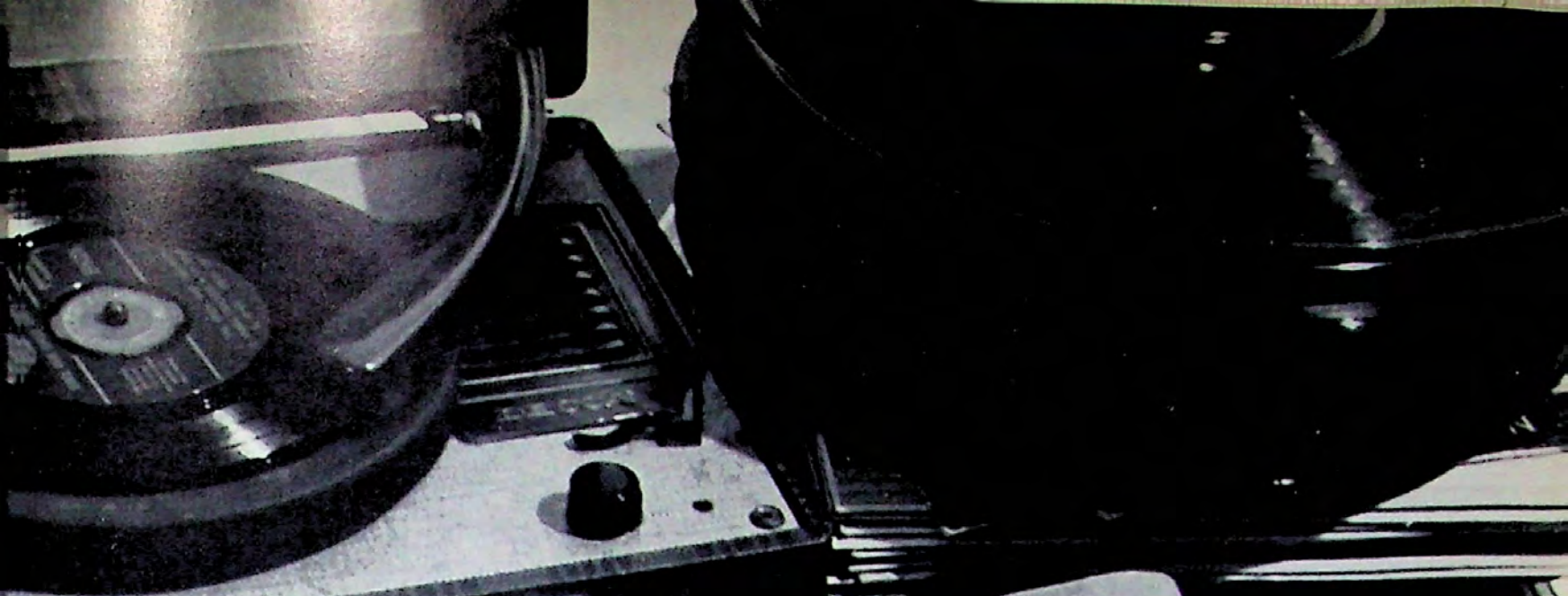

**SUPPLEMENTARY PROBLEMS**

- 116. If 2 is added to the numerator and 1 is added to the denominator of a fraction, the value of the resulting fraction is  $\frac{1}{2}$ . If 2 is subtracted from both numerator and denominator of the same fraction, the value of the resulting fraction is  $\frac{1}{3}$ . Find the original fraction.
- 117. A master plumber can do a certain job in 12 hours. His apprentice requires 18 hrs. to do the work. If the master works 4 hrs., how much time will the apprentice require to complete the work?
- 118. Mrs. Andrews made a round trip of 400 miles by automobile. Her time going was 1 hour more than her time returning. Her rate going was 7 miles an hour less than her rate returning. What was her rate each way?
- 119. Max can swim 3 miles up lake in still water. One day he goes downstream, rests 20 minutes, and then returns the miles he is taking 38 minutes. Find the rate of the current.

**SOPHOMORES**



# THE CHOICEST MOMENTS



## CLASS FAVORITES

This year the sophomore class chose as their class favorites Lu Ann Donop and Jerome Henry.



Regina  
Ahrlett



Jamie  
Banner



Linda  
Berryhill



Robert  
Blossman



## HOMECOMING QUEEN NOMINEE

The homecoming queen nominee for the sophomore class was Jamie Banner. She is shown here with her escort Thomas Davis.



Darrell  
Brottsch



Rae Ann  
Brown



Jean  
Buttery



Larry  
Campbell





OFFICERS elected for the Sophomore class are: FRONT ROW: Sharon Weeaks, Sec.; Debbie Welgehausen, Rep.; Judy Parks and Jean Buttery, S. C. Rep. BACK ROW: Mark Virdell, Pres.; Robert Blossman, V. Pres.; Mike Landon, Treas.; Leland Kassell, S. C. Rep.



Albert Cason



Charles Chitwood



Kathy Christopher



Bill Clark



Bill Crawford



Thomas Davis



Kathy Elliott



Luann Donop



Roy Lynn Flint



Rimmer Fowler



Lois Fraily



Lynn Gibson



Beatrice Gonzales



Josie Gonzales



Cynthia Greeson



# THE PRESENT MOMENT IS OUR AIM

Barbara Griffin

Ely Halliburton

James Hallmark

Jeane Henry



Nicky Herrera

Gale Herdige

Nina Hoexter

Donovan Holman



Concentration is the key for Charlie Matthews and Sue Pierre.

Donna Humesley

Herman Hoig

Jeffrey Hoyt

Billy Hoy



Michael Kessel

Bobby Skyleshall

Michael Lambert

David Lang







Debbie Latham

Sharra Leach

Sherry Liefeste

Deborah Light



Verna Lockhart

Shannon McDermott

Jim McPherson

Charles Matthews



Doris Merkel

Susan Merkel

Gary Miller

Jeff Mitchell



For the second year in a row the Sophs. won Spirit Week. This shows a little of how they did it.





# SOPHOMORES HAVE A



Janice Moore

Susan Myers

Nan Needham

Judy Parks

Sue Ann Pierce



Karol Polk

Nancy Quirl

Carol Reese

Ray Rhodes

Gena Roberson



Jimmy Rogers



"Say something to me! I've waited so long!" English II Class.



Patty Rogers

Otto Rusche

Leman Sawyer

Cynthia Settemeyer

Vernon Simpson

# FEW WORDS TO SAY!

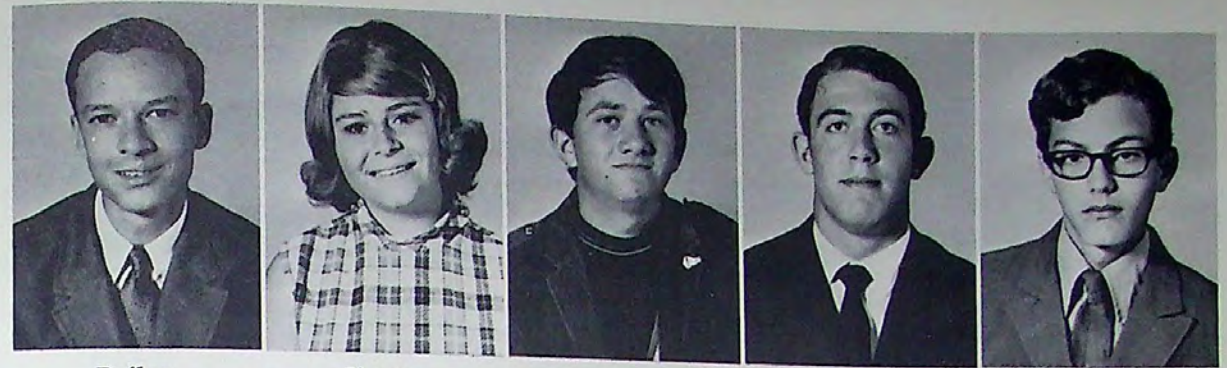

Dallon Smith

Sheree Smith

Wayne Smith

Leland Stewart

Christopher Taylor



"In arguing answer your opponent's earnest with jest and his jest with earnest."

Gorgias



Judy Taylor

Connie Thompson



This year the biology classes had a debate on the "Theory of Evolution." The Sophs. really went "ape" over this one.



Gary Townsend



Steve Turner

Cindy Underwood

Janice Vassar

Mark Virdell

Bill Wallace



# SOPHOMORES HAVE A



Janice Moore

Susan Myers

Nan Needham

Judy Parks

Sue Ann Pierce



Karol Polk

Nancy Quirl

Carol Reese

Ray Rhodes

Gena Roberson



Jimmy Rogers



"Say something to me! I've waited so long!" English II Class.



Patty Rogers

Otto Rusche

Leman Sawyer

Cynthia Settemeyer

Vernon Simpson

# FEW WORDS TO SAY!

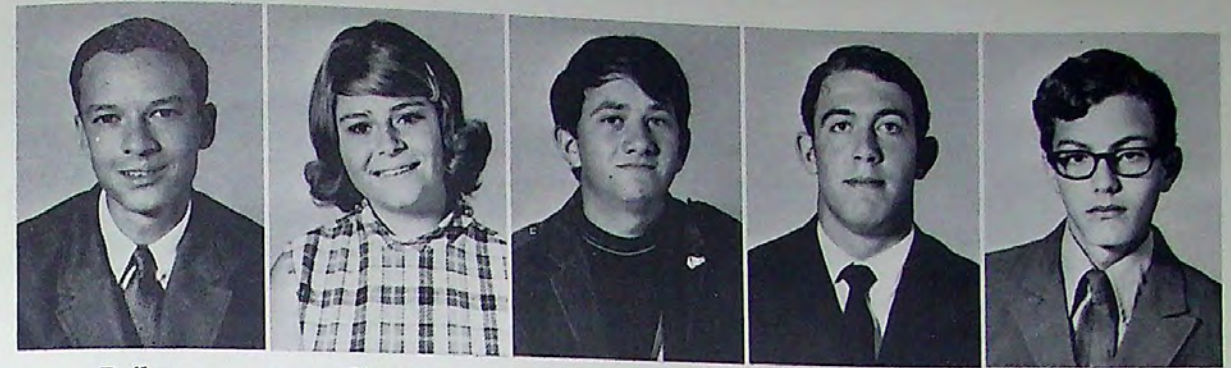

Dallon Smith

Sheree Smith

Wayne Smith

Leland Stewart

Christopher Taylor



"In arguing answer your opponent's earnest with jest and his jest with earnest."

Gorgias



Judy Taylor

Connie Thompson



This year the biology classes had a debate on the "Theory of Evolution." The Sophs. really went "ape" over this one.



Gary Townsend



Steve Turner

Cindy Underwood

Janice Vassar

Mark Virdell

Bill Wallace





"Much study is a weariness of the flesh."

Alan Ward

Sharon Weeaks

Debbie Welgehausen

Kenneth Welgehausen



Kerry Willboughby

Carolyn Wilson

Mark Wimberly

Lin Winfrey



Roy Wisdom

Dean Wooten

Gene Wooten

Rachel Wooten



Rebecca Wooten

Adele Wright

Dean Zachary

Patsy Zucha



\* This section in memory of JERREE FURR.





**FRESHMEN**



# FROM DAUBERS TO JACKETS

Freshmen left L.J.H. realizing they had come up in the world. For the first time, they have experienced the many joys of high school ... sock hops ... pep rallies ... open campus ... Slave Day.

Their enthusiasm could not go unnoticed during Spirit Week. Due to the efforts of the Freshman class, Llano has received much notice and several awards.

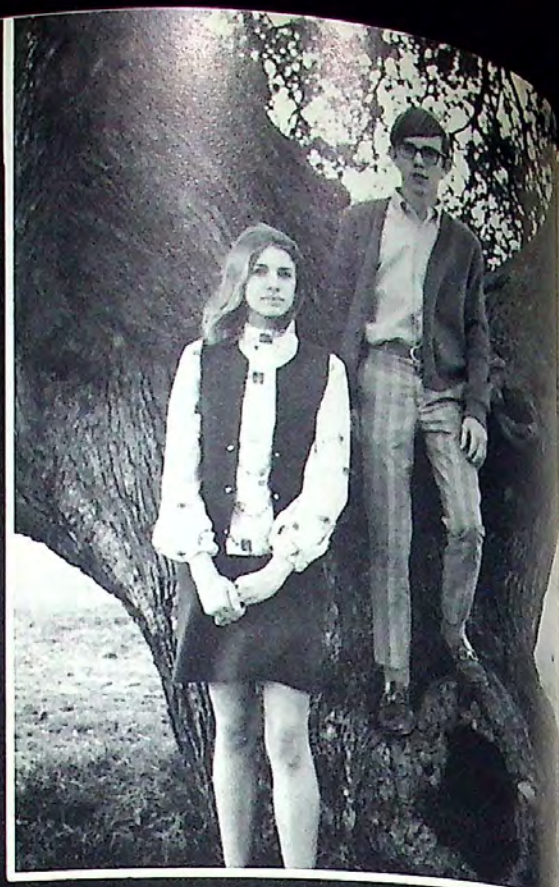

FRESHMAN FAVORITES  
Teresa Holloway Tim Bilberry



CLASS OFFICERS  
F.R.: Kim Hattfield, S.C. Rep.; Vicki Conn, S.C. Rep.; Beverly Conn, Secretary; B.R.: Tim Bilberry, President; Suzi Jones, Treasurer; Joe Freeman, S.C. Rep.; A. R. Brown, Vice President.



HOMECOMING NOMINEE  
Marnie Needham Russell Dees  
Escort

# FRESHMEN HAVE THEIR "MOMENTS"



Mike Ainsworth  
Patricia Airheart  
Truda Alexander  
Mary Jo Barton  
Deborah Berryhill



Timothy Billberry  
A. R. Brown  
Cynthia Burnes  
Ray Chism  
Wanda Christian



Pattie Clark  
Beverly Conn  
Vicki Conn  
Wayne Crabtree  
Russell Dees



Joey Duncan  
Bette Sue Feuge  
Ilene Flint  
Fred Frailey  
Joe Freeman



Alfred Gonzales  
Debra Graham  
Ken Gray  
Venus Griggs  
Billy Don Greenwood



Kathy Greenwood  
Kim Hatfield  
Travis Henry  
Robert Hillhouse  
Jim Hoerster



# FROM DAUBERS TO JACKETS

Freshmen left L.J.H. realizing they had come up in the world. For the first time, they have experienced the many joys of high school ... sock hops ... pep rallies ... open campus ... Slave Day.

Their enthusiasm could not go unnoticed during Spirit Week. Due to the efforts of the Freshman class, Llano has received much notice and several awards.

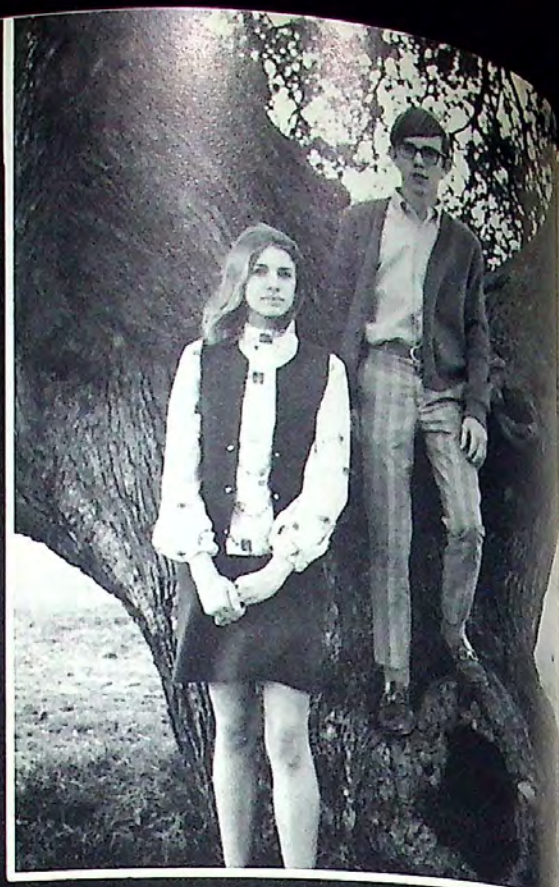

FRESHMAN FAVORITES  
Teresa Holloway Tim Bilberry



CLASS OFFICERS  
F.R.: Kim Hattfield, S.C. Rep.; Vicki Conn, S.C. Rep.; Beverly Conn, Secretary; B.R.: Tim Bilberry, President; Suzi Jones, Treasurer; Joe Freeman, S.C. Rep.; A. R. Brown, Vice President.



HOMECOMING NOMINEE  
Marnie Needham Russell Dees  
Escort

# FRESHMEN HAVE THEIR "MOMENTS"



Mike Ainsworth  
Patricia Airheart  
Truda Alexander  
Mary Jo Barton  
Deborah Berryhill



Timothy Billberry  
A. R. Brown  
Cynthia Burnes  
Ray Chism  
Wanda Christian



Pattie Clark  
Beverly Conn  
Vicki Conn  
Wayne Crabtree  
Russell Dees



Joey Duncan  
Bette Sue Feuge  
Ilene Flint  
Fred Frailey  
Joe Freeman



Alfred Gonzales  
Debra Graham  
Ken Gray  
Venus Griggs  
Billy Don Greenwood



Kathy Greenwood  
Kim Hatfield  
Travis Henry  
Robert Hillhouse  
Jim Hoerster



# "KNOWLEDGE ADVANCES BY STEPS."

Teresa Holloway  
Debbie Homesley  
Elaine Horlen



Carol Hutto  
Sharon Hyatt  
Debra Jennings



Celia Johnson  
Susie Jones  
Kim Landon



Monday's Blahs



James Lebow  
Joe Lockhart  
Linda McDermott  
Danny McGee  
Debbie Mangleburge



Michael Martin  
David Merkel



Marnie experiments with a wonder of science - a model of a uranium atom,





# AND NOT BY LEAPS."



John Merkel  
David Mitchell  
Rose Mary Montez  
Lisa Morgan  
Marla Moss



Laura Myers  
Penny Myrick  
Linda Napolez  
Margaret Needham  
Vera Nobles



Barry Noonan  
Carry Otto  
Debbie Parker  
Billie Merle Payne  
Jim Pope



Gene and Ken learn that lockers are full of wonders.



Kenneth Reese  
Pat Ricketson



Jay Robertson  
Sylvia Rodriquez



Miranda Rusche  
Larry Sawyer





Karen Sherry  
Linda Sherry  
Randy Shipp  
Don Simpson  
Ricky Smith



Kathy Statts  
Diane Stewart  
Gary Stewart  
Vick Stotts  
Billy Talley



Tony Taylor  
Guy Townsend  
Michael Tumlinson  
Carol Umfrid  
Janice Wade



Jerald Wade  
Carlos Ward  
Sue Ward  
Pam Watt  
Roxanne Zachary



NOT SHOWN: Ira Bumpas, Bobby Burton, Pete Gonzales, Doyle Hohmann, Charles Roberts, Mary Roberts, Joe Bill Seiber.





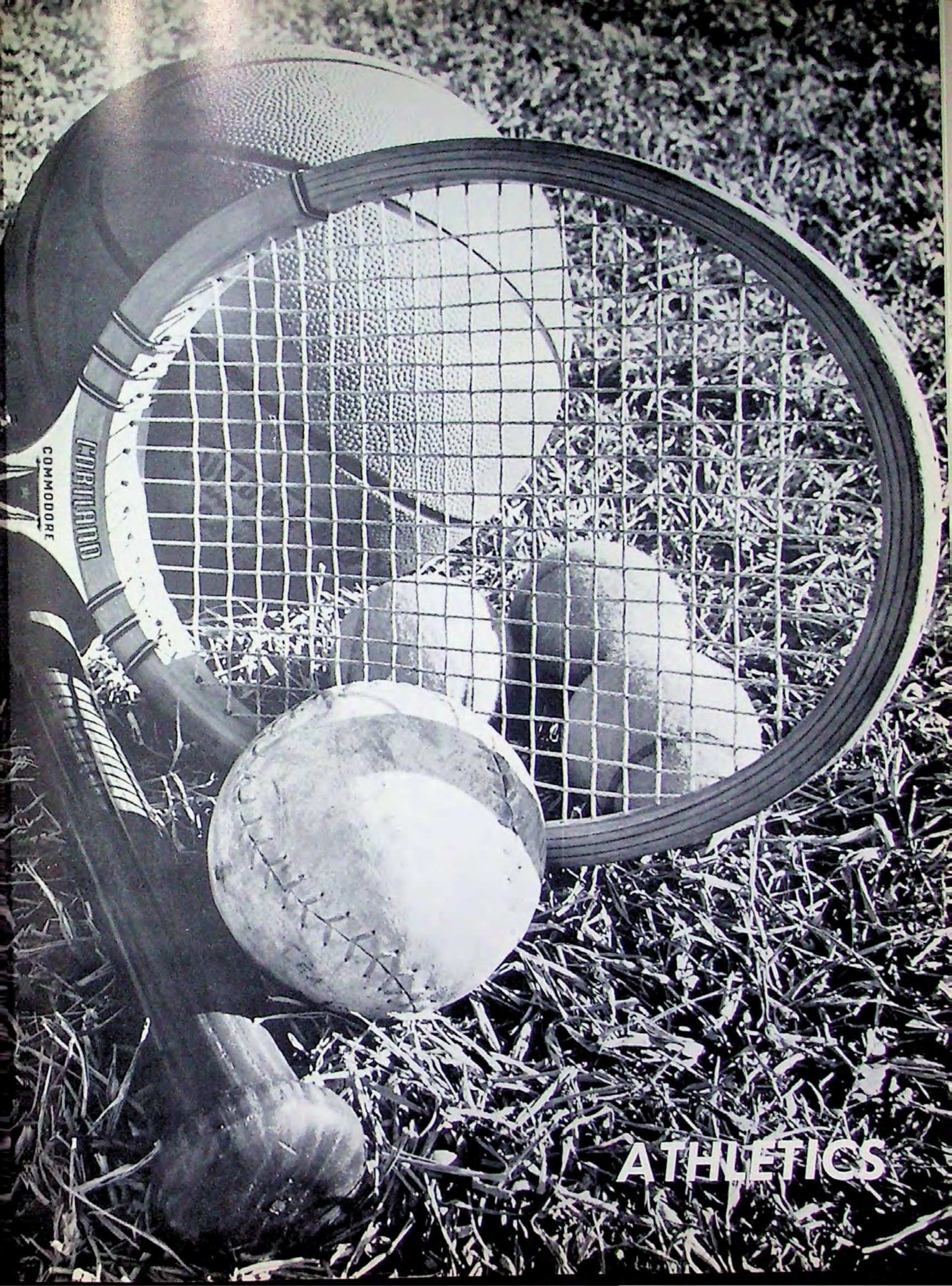

CORLIANO  
COMMODORE

ATHLETICS



# 9-AA TRI-DISTRICT FOOTBALL CHAMPS

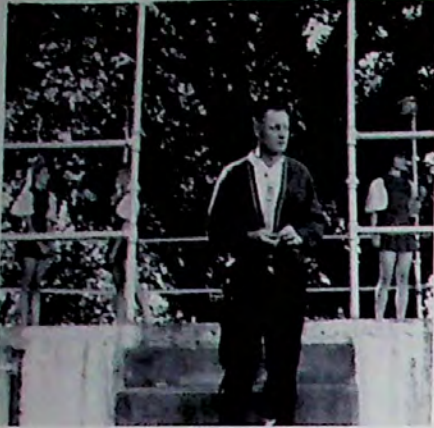

HEAD COACH: Weldon Seeliger



James Saucier

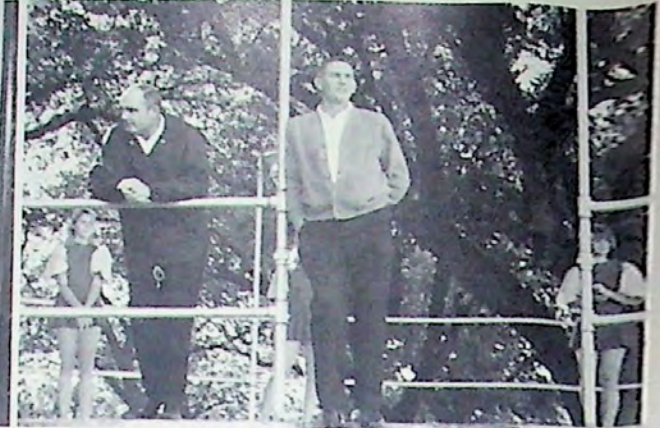

Jody Jones and Richard Gilbert



Joann  
McAnally

FOOTBALL SWEETHEART



TRI-CAPTAINS



Joe Horlen

Gary Lynn Miller

YELLOWJACKET FOOTBALL MANAGERS

## VARSITY SCOREBOARD

Llano	0	Mason	27
Llano	6	Fredericksburg	35
Llano	20	Corperas Cove	22
Llano	14	Round Rock	28
Llano	0	Georgetown	49
Llano	27	Burnet	7
Llano	14	SanSaba	24
Llano	27	Brady	6
Llano	20	Marble Falls	0
Llano	26	Crane	45
Llano	13	Jacksboro	35





CHARLES BAUMAN  
E-2L; Sr.  
1st All-Dist. Defense  
2nd All-Dist. Offense  
All Cen-Tex



HATCH SMITH  
C-2L; Jr.  
1st All-Dist. Defense  
1st All-Dist. Offense  
All Cen-Tex



MICKEY VIRDELL  
FB-2L; Jr.  
1st All-Dist. Defense  
2nd All-Dist. Offense



BURNS LANING  
HB-2L; Jr.  
1st All Dist. Offense



LOWRY CRAVEN  
E-2L; Jr.  
1st All-Dist. Offense



BRITT HATFIELD  
HB-1L; Sr.  
2nd All-Dist. Defense



TOMMY AMSLER  
T-2L; Sr.  
2nd All-Dist. Offense



DAVID HOERSTER  
T-2L; Sr.  
2nd All-Dist. Offense



PEACE  
OR  
VICTORY?  
The fighting yellowjackets are jubilant in the dressing room after defeating the Marble Falls Mustangs 20-20.





GEEP McBRIDE  
QB-1L  
Sr.



BRUCE RODE  
HB-2L  
Sr.



ROY JACKSON  
HB-1L  
Sr.



WAYNE WARD  
FB-1L  
Sr.



ERNEST LIGON  
G-2L; Jr.  
2nd All-Dist, Offense



The Varsity Squad stands so brave, so true, at the pep rally staged against Jacksboro.



TOMMY WALLACE  
QB-1L; Jr.  
2nd All Dist, Offense



Llano News photos



(Above right) Hopf (10) is caught from behind while Krauss (60), Craven (88), and Amsler (76), zero in.

Burns Laning is off to the races with a Georgetown Eagle in pursuit.





Jacket Spirit breaks through.



Llano News photo

Clinton Lang experiments with ULTRA BRITE against the Mason defense.



Without our Jacket Boosters what would football be?

"Gosh I caught it," says Charlie Bauman.



ROBERT KRAUSS  
G-1L  
Jr.



KIRK WINFREY  
HB-1L  
Jr.



RICKY BAUMAN  
T-2L  
Jr.



WILEY NOBLES  
E-2L  
Sr.





BRYAN RUSSELL  
E-1L  
Jr.



JEFFERY HOPF  
QB-1L  
Soph.



STEVEN LANDERS  
C-1L  
Jr.



ROBERT BLOSSMAN  
G-1L  
Soph.



RICKY McDERMOTT  
G-1L  
Jr.



DEE WILLIAMS  
G-1L  
Jr.



JACK TALLEY  
T-1L  
Jr.



DARRELL COOK  
C-1L  
Jr.

## "B" TEAM FOOTBALL SQUAD



1st ROW: L. Winfrey, R. Ship, J. Freeman, J. Lockhart, L. Gibson, R. Fowler, B. Crawford, C. Otto, K. Gray, 2nd ROW: Manager G. Miller, B. Talley, L. Sawyer, J. Duncan, W. Crabtree, J. Robertson, D. Smith, J. Pope, H. Honig, J. Hoerster, L. Sawyer, Coach Richard Gilbert



# JR. VARSITY CLINCHES DISTRICT



1st ROW: B. Wallace, J. Henry, S. Turner, D. Zachary, 2nd ROW: C. Ward, T. Davis, M. Landon, G. Townsend, 3rd ROW: J. Mitchell, M. Ainsworth, L. Stewart, O. Rusche, 4th ROW: Coach Jody Jones, V. Simpson, M. Virdell, D. Lang, L. Kassell, R. Rhodes, Coach Richard Gilbert



Junior Varsity steps up Jacket spirit.

(Below) Leland Kassel and Thomas Davis post the victory score after the Marble Falls game.



LLANO	OPPONENT	
12	Mason	0
20	Junction	16
7	Fredericksburg	29
42	Burnet	0
40	San Saba	14
18	Brady	6
54	Marble Falls	0

## JR. VARSITY SCOREBOARD



# CAGERS RUN FAST AND PRACTICE HARD

The '70 Yellowjacket Basketball team came alive during the action-packed season. The fighting team showed a real spirit. Roy Jackson, senior, was named to the All District roster.



MGRS.: Dean Zachery and Bill Crawford.



TEAM SENIORS: Jackson, Bauman, Lang, Coach Gilbert, Hatfield, Bilberry.

## JACKETS SCOREBOARD

Llano	63	Brady	137
Llano	44	San Saba	45
Llano	62	Burnet	76
Llano	60	Marble Falls	55
Llano	45	Brady	104
Llano	39	San Saba	49
Llano	54	Marble Falls	42



CAPTAINS: Roy Jackson and Britt Hatfield.





CLINTON LANG  
2-Letter; Sr.



ROY JACKSON  
1-Letter; Sr.  
All District



BRITT HATFIELD  
2-Letter; Sr.  
Hon. Men.



CHARLES BAUMAN  
3-Letter; Sr.  
Hon. Men.



BRITT BILBERRY  
1-Letter; Sr.

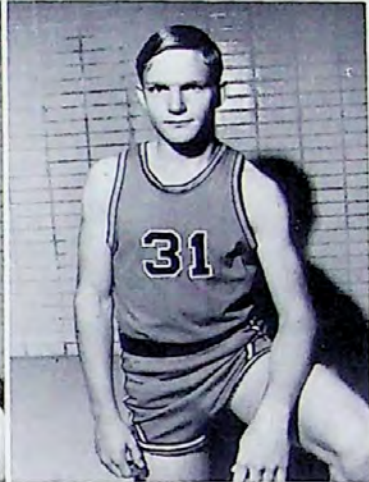

BURNS LANING  
2-Letter



TOMMY WALLACE  
1-Letter  
Hon. Men.

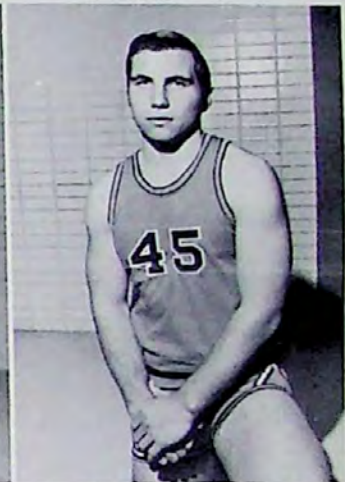

MICKY VIRDELL  
2-Letter



BRYAN RUSSELL  
2-Letter



LOWRY CRAVEN  
2-Letter



Ole'







It will be down in a moment.

Spirit and excitement soared with every Yellowjacket basketball game. The season brought with it a great deal of student participation both on the court and in the cheering section.



ROY FABACHER (Jackson)



I got it birdie.



And out of the crowd came T. T. T.



Leland can jump higher than anyone.



Bryan battles for the ball.



Shoot a mile-no, just shoot a basket.



## JUNIOR VARSITY

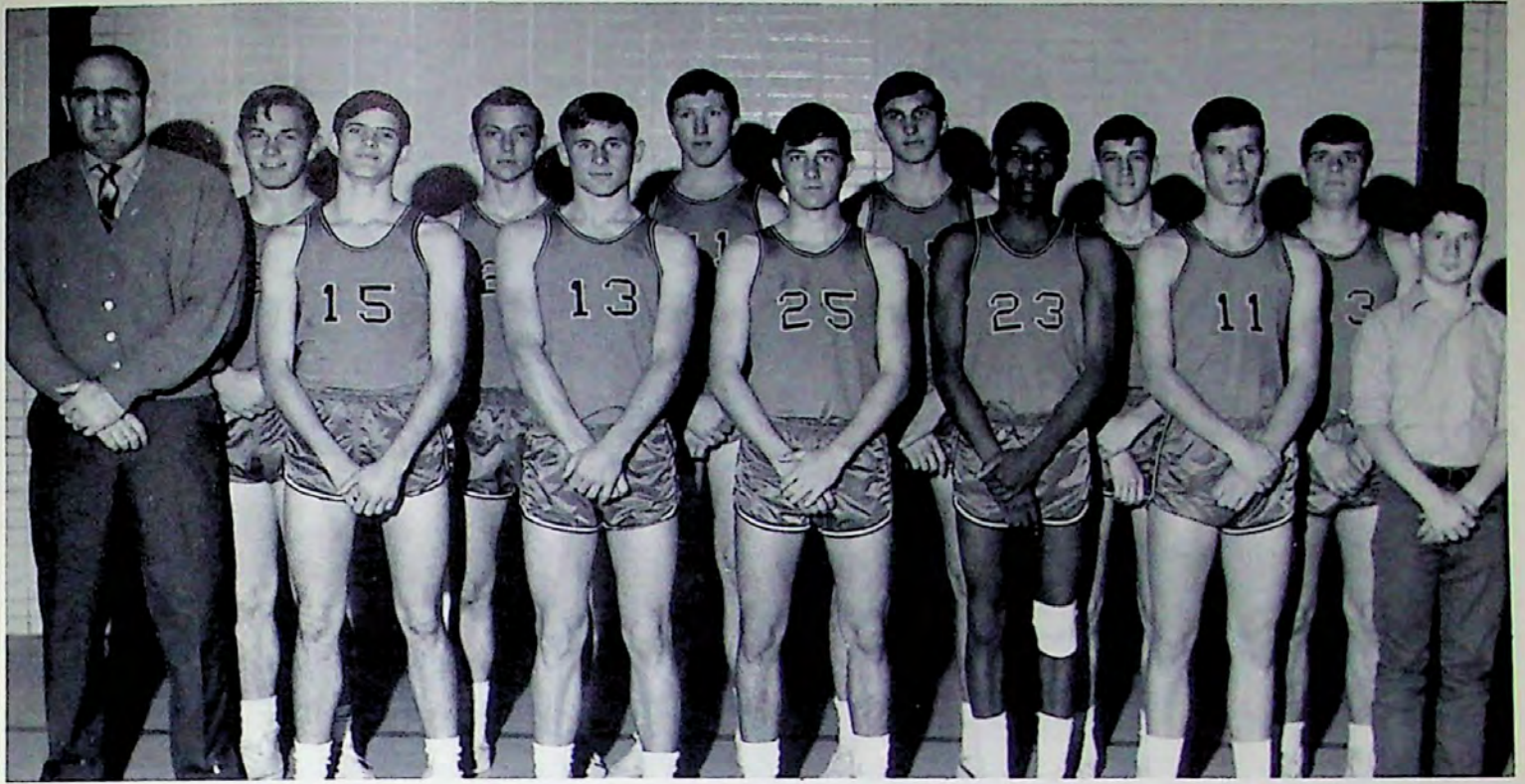

FRONT ROW: Coach Jody Jones, M. Landon, R. Blossman, S. Turner, C. Ward, J. Hopf, W. Crawford, Manager; BACK ROW: E. Ligon, O. Rusche, D. Lang, M. Virdell, B. Wallace, G. Townsend

## FRESHMEN



FRONT ROW: K. Gray, J. Henry, R. Shipp, J. Freeman, J. Roberson, C. Otto; BACK ROW: Coach James Saucier, J. Duncan, T. Davis, D. McGee, V. Simpson, J. Hoerster, M. Tumlinson, B. Crawford, Manager



# JACKETT'S CAPTURE



MGRS.: Ada Smith, Joann McAnally, and Brenda Brown with Coach Veach.

For the first time in L.H.S. history, the girls basketball team went to Regional playoffs. The Jackettes were undefeated in district play, and made a spirited try at the Bi-district game in Denton. Support for the team back on the campus was overwhelming.



CAPTAINS: Cynthia Edwards and Melanie Banner along with Coach Veach proudly display trophies.



Jackettes learn winning play.

## VICTORY SCOREBOARD

Llano	53	San Saba	32
Llano	90	Burnet	30
Llano	77	Marble Falls	37
Llano	35	San Saba	23
Llano	89	Marble Falls	38
Llano	31	Rivercrest	61



Coach Veach tells parents how the girls won.



# DISTRICT TITLE



CYNTHIA EDWARDS  
3 Letters; Sr.  
Hon. Men. Guard



DIANE HOERSTER  
2 Letters  
All Dist. Guard



DEBBIE WELGEHAUSEN  
2 Letters  
Dist. Guard



MELANIE BANNER  
3 Letters  
All Dist. Forward



JAMIE BANNER  
2 Letters  
All Dist. Forward



TERESA HOLLOWAY  
1 Letter  
Hon. Men. Forward



JUDY RICKETSON  
2 Letters  
Guard



MARY TUMLINSON  
2 Letters; Sr.  
Guard



District winners are all smiles as the townspeople are backing them all the way.





DIANE WALDROPE  
Guard



MARILYN ROBERSON  
Guard



MARTHA SHIPP  
Guard



GENA ROBERTSON  
Guard

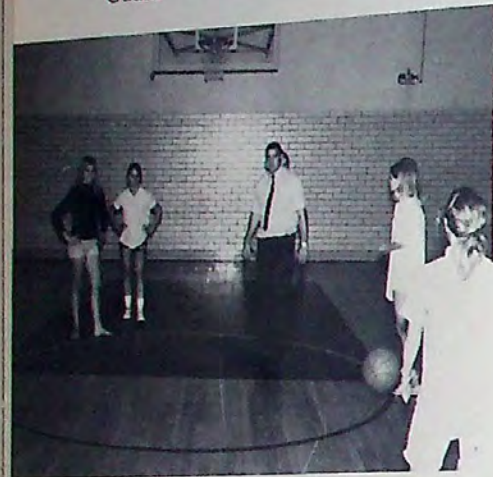

SHARA LEACH  
Forward



Llano Jackettes have spectacular - action packed moments in which they practice and then execute their plays.



Which way is the basket?



Where did that thing go?



You've got to give a little.



The object is to put the ball in the basket.

### B TEAM



FRONT ROW: S. Leach, M. Roberson, S. Jones, K. Greenwood, B. McPherson; 2nd ROW: Coach Bob Veach, G. Robertson, M. Shipp, V. Conn, J. Edwards, C. Hutto, K. Landers, J. McAnally





DIANE WALDROPE  
Guard



MARILYN ROBERSON  
Guard



MARTHA SHIPP  
Guard



GENA ROBERTSON  
Guard

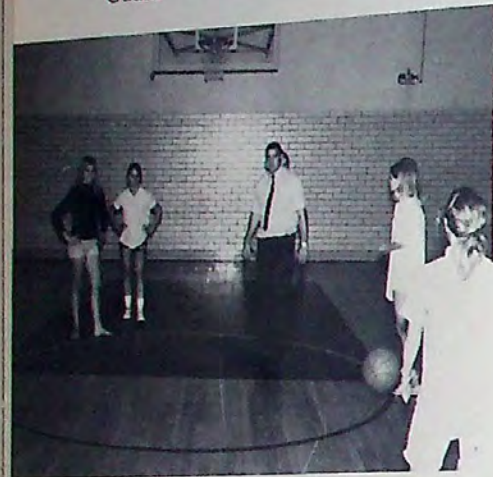

SHARA LEACH  
Forward



Llano Jackettes have spectacular - action packed moments in which they practice and then execute their plays.



Which way is the basket?



Where did that thing go?



You've got to give a little.



The object is to put the ball in the basket.

### B TEAM



FRONT ROW: S. Leach, M. Roberson, S. Jones, K. Greenwood, B. McPherson; 2nd ROW: Coach Bob Veach, G. Robertson, M. Shipp, V. Conn, J. Edwards, C. Hutto, K. Landers, J. McAnally



## A TEAM VOLLEYBALL JACKETTES WIN DISTRICT



(1st ROW) M. Tumlinson, J. Ricketson, B. Stumfoll, D. Waldrope, D. Manglberger, J. Banner (2nd ROW) N. Chism, J. Parks, S. Williams, G. Robertson, M. Banner (BACK) Coach Robert Veach

The Jackettes represented Llano at the regional volleyball tournament at Stephenville. After defeating Marble Falls and San Saba in two straight games, they went into the final playoff and defeated Brady, 15-4 and 14-6, for the district championship. At regional the Jackettes were defeated by Bosswell in the first game, but came back with a 15-8 victory in the second; in the third game Bosswell was the victor, 15-9.

## B TEAM



(1st ROW) B. McPherson, K. Greenwood, J. Edwards, D. Sherry (2nd ROW) J. Parks, N. Chism, S. Williams, S. Weeks (BACK) Coach Robert Veach



# GOLF TEAM PLACES SECOND IN DISTRICT

The golf team won second in the district losing only to Brady by 9 strokes. In regional playoff in Lubbock, the team placed sixth out of 17 teams. Good going, golfers.



DAVID HOERSTER



JEFF MITCHELL  
3rd Medalist  
in District



TOMMY WALLACE  
2nd Medalist  
in District

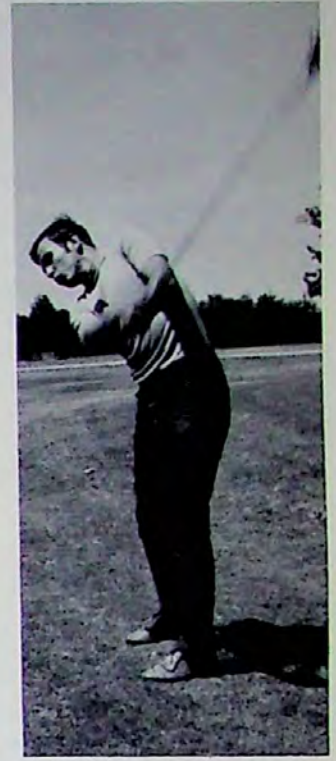

RANCE BELL



BILL WALLACE



Britt Bilberry, Don Wilson, and Mike Landon, (Jimmy Hoerster not shown), (Coach McCauley not shown)



## TRACK GIRLS HURDLE TO STATE

The Jackettes representing Llano at district were: Jamie Banner - hurdles; Diane Hoerster, Melanie Banner, Debbie Welgehausen, and Susie Jones - 440 Relay; Diane Hoerster - 220; Susie Jones - 60 and 100; Debbie Welgehausen - 60; Diane Hoerster - broad jump; Nancy Chism - shot and discus. All of these girls qualified for Regional except J. Banner - hurdles and Nancy Chism - shot.



HURDLES: J. Banner, S. Williams



SHOT PUT and DISCUS: N. Chism



MILE RELAY: (KNEELING) G. Robertson, M. Barton (BOTTOM TO TOP) D. Hoerster, J. Banner, M. Banner, M. Moss



440: D. Hoerster, M. Banner, S. Jones, D. Welgehausen



SPRINTERS: D. Welgehausen, D. Hoerster, S. Jones

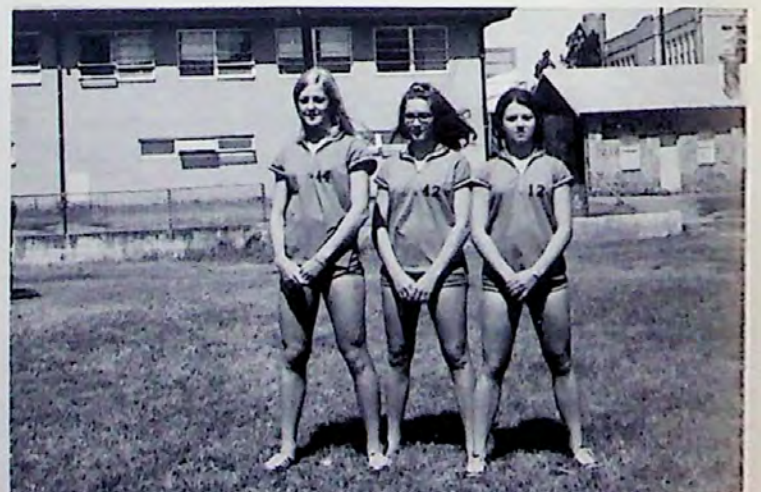

BROAD JUMP and TRIPLE JUMP: D. Hoerster, S. Williams, J. Banner



# SEVEN CINDERMEN QUALIFY FOR REGIONAL COMPETITION



B. Hatfield, Coach Saucier, B. Crawford, Manager. Britt made it to the finals in Regional competition



SHOT PUT and DISCUS: Simpson, Stewart, Ligon, M. Virdell, M. Virdell



SPRINT RELAY: M. Landon, L. Kassell, B. Russell, M. Virdell



SPRINT and 440 DASH: Kassell, Zachary, Hatfield, Hopff, Pope, Townsend, Russell



880 and MILE: (BACK) D. Hohmann, D. Hohmann, Landon, Simpson, Sawyer, Gibson, Winfry



MILE RELAY: (TOP) B. Hatfield, B. Russell, L. Kassell, D. Zachary, M. Landon



HURDLES: O. Rusche, M. Virdell, S. Turner, R. Blossman (SEATED)



POLE VAULT, HI-JUMP, BROAD JUMP: Landon, Hopff, Townsend, Turner



# 1970 TENNIS TEAMS



(TOP LEFT) SENIOR BOYS: K. Winfrey, D. Osborne, L. McCarty, H. Smith, B. Hatfield, B. Laning  
 (LEFT) Junior Boys: Zachary, McGee, Miller, Turner, Virdell (ABOVE) District Winners: S. Turner, M. Virdell, B. Hatfield, B. Laning, G. Miller, K. Winfrey



DISTRICT WINNERS: (BACK ROW) B. Stumfoll, D. Waldrope, G. Robertson (FIRST ROW) P. Zucha, J. Buttery, D. Hoerster

SENIOR GIRLS: D. Waldrope, M. Shipp, G. Roberson, B. Stumfoll

JUNIOR GIRLS: Zucha, Hatfield, Greeson, Buttery, Hoerster (FIRST ROW) Wilson, Smith, Hutto, Pierce





# ORGANIZATIONS



# HONOR SOCIETY MEMBERS EXCEL SCHOLASTICALLY



OFFICERS: ON LADDER: Hatch Smith, Pres.; Ernest Ligon, V.-Pres.; Bill Fowler, Treas., BOTTOM: Mrs. Shipp, Spon.; Charolet Greeson, Rep.; Ramona Matthews, S.C. Rep.; Ada Jo Smith, Sec.; Bruce Rode, Sgt. at Arms (not shown); Robert Krauss, Parl. (not shown)

Feelings of pride and happiness were experienced by newly-elected members of the National Honor Society this past year. Three seniors, three juniors, and four sophomores were chosen by the faculty. The selection of new members is based on scholarship, service, leadership, and character. To be a member of this honorary organization is the highest honor a student can receive. The NHS sponsored a March of Dimes Drive. The Academic Banquet, at which State Representative Jim Nugent spoke, was held at the German American Restaurant at 7:30 p.m. on Thursday, April 30, 1970. This ended the year's activities.



NHS's homecoming queen nominee was Brenda Buttery, escorted by Burns Laning.

## NEWLY INDUCTED MEMBERS





# STUDENT COUNCIL CENTER OF CAMPUS ACTIVITIES



OFFICERS:  
Mickey Virdell,  
1st Vice-Pres.;  
Mrs. Wright,  
Sponsor; Sidonee  
Kuykendall; 3rd  
Vice-Pres.;  
Charles Bauman,  
President; Brenda  
Brown, Treasurer;  
Ada Jo Smith,  
Sec.; Melanie  
Banner, 2nd  
Vice-Pres.



Being L.H.S.'s most reputable organization, the Student Council plays a vital part in student life on campus. With elected representatives from each club, the Student Council acts as a link between the faculty and the student body. Charlie Bauman heads the organization. The Student Council sponsors activities such as Hippie Day, Slave Day, the Homecoming Dance, the Valentine Dance, and sock hops held after football games. The Council receives funds from Slave Day, the Student-Faculty basketball game, and assembly programs. (Homecoming nominee, Sidonee Kuykendall, was escorted by Hatch Smith.)





# YELLOW JACKET EDITORS



EDITORS: TOP: Ramona Matthews, Ed. -in-Chief; Bill Fowler, Bus. Mgr.; Jannelle Sagebiel, Jr. Co-Ed.; Rhonda Rode, Soph. Ed.; Miss Kothmann, Spon.; June Kassell, Act. and Student Life; George Ward, Photographer; Bernadette Moseley, Sr. Ed.; Dee Williams, Photographer; Sherry Sawyer, Asst. Ed.; Jamie Edwards, Sports Ed.; Karen Landers, Fav. Ed.; Melanie Banner, Fac. Ed.; Marthilyn Birk, Sports Co-Ed.; Joe Bray, Photographer; Charolet Greeson, Organizations Ed.



Homecoming Nominee: Melanie Banner escorted by Bryan Russell.





# BUZZ DESIGNS NEW LAYOUTS



OFFICERS:  
 Bill Fowler, Ed. -  
 in-Chief; June  
 Kassell, Fashion  
 Ed.; Mr. Bauman,  
 Sponsor; Brenda  
 Buttery, Business  
 Mgr.; Sidonee  
 Kuykendall, Sr.  
 Class Ed.; Karen  
 Landers, Jr. Class  
 Ed.; Jo Ann Mc-  
 Anally, Sports  
 Ed.; Ronald Um-  
 frid, Soph. Class  
 Ed.; Kirk Win-  
 frey, Activities  
 Ed.; Marilyn  
 Robertson, Fresh.  
 Class Ed.



The Buzz became an extracurricular activity for the first time in '70. A new offset printing method gave the staff the advantage of attractive, picture-filled pages. The offset press opened a new area of journalism to the workers of the Buzz.

Homecoming nominee, Karen Landers, was escorted by Tommy Wallace.





## FFA PRESENTS MR. WAGNER WITH HONORARY MEMBERSHIP

OFFICERS:  
 STANDING: Mr. Russell, Spon.;  
 Bruce Rode, Pres.;  
 Mr. Wessels, Spon., SITTING  
 FROM LEFT TO RIGHT: Clinton  
 Lang, V. Pres.;  
 Ricky Bauman, Rep.; Bryan Rus-  
 sell, Sec.; Jo-  
 seph Horlen, Sen-  
 tinel; Ricky Mc-  
 Dermott, Treas.;  
 Kirk Winfrey,  
 S. C. Rep.

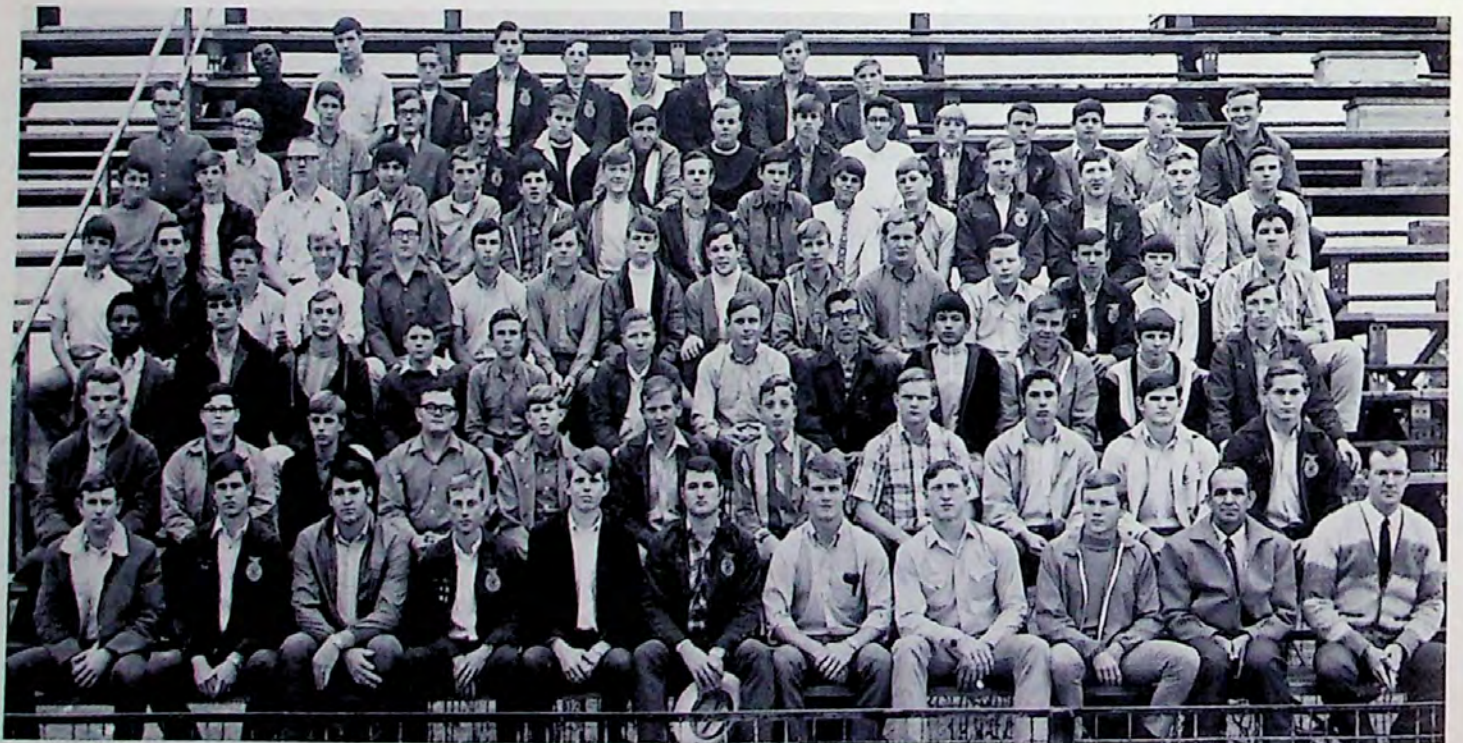



Our Llano Future Farmers of America Chapter is in charge of the concession stands at all the high school football and basketball games. Besides other activities, our Chapter also works with the FHA Chapters to sponsor the FFA-FHA Barbecue. This year Mr. Phil Wagner was presented honorary membership, Randy Shipp was presented the Star Greenhand Award, and Dailon Smith was presented the Star Chapter Award. Ernest Ligon received the scholarship award along with a \$10 check. The presentation of these awards and honors was made at the Barbecue which concluded the FFA's activities.



Mr. Phil Wagner, honorary member; Randy Shipp, Freshman; and Dailon Smith, Sophomore



MEATS TEAM: Gary Miller, Dailon Smith, and Ralph Oestreich



LIVESTOCK TEAM: Lynn Gibson, Cynthia Settemeyer, James Hallmark, and Randy Shipp

## FFA SWEETHEART

Kim Hatfield



FFA's homecoming queen nominee was Kim Hatfield, escorted by Jay Robertson.



## SENIOR FHA PREPARES TOMORROWS HOMEMAKERS

OFFICERS: FR. Jean Buttery, Treas.; Billie McPherson, 5th V. -Pres.; Ada Jo Smith, 3rd V. -Pres.; Ramona Matthews, 2nd V. -Pres.; Brenda Brown, 1st V. -Pres.; Judy Sagebiel, Pres.; SR.: Mrs. Shipp, Spon.; Sheree Smith, Song Leader; Brenda Buttery, S. C. Rep.; Gena Roberson, 4th V. -Pres.; Mary Staggs, Hist.; June Kassell, Sec.; Marie Miller, Sec. (Not shown).



Chosen by popular vote of the Senior FHA, Joseph Horlen was the 1970 FHA Beau.

A fun-filled trip to the Dallas Fair, sending delegates to the Area VII and State meetings in Austin, and the Annual FFA-FHA barbeque are sponsored by the FHA. Sheree Smith and Gena Roberson represented our chapter at the Area meeting this year. There, Sheree was selected to be a member of the State Chorus. Bake sales and the sale of cook-books have characterized our money-making projects. Selected on the basis of her score, Cynthia Edwards was named Betty Crocker Homemaker of Tomorrow.



Homecoming queen nominee, Judy Sagebiel, was escorted by Tommy Amsler.





## JUNIOR FHA RIPS SEAMS AND BURNS BISCUITS



OFFICERS: Kim Hatfield, Treas.; Teresa Holloway, Corres. Sec.; Linda Sherry, Rec. Sec.; Diane Hoerster, Pres.; Margaret Needham, 1st Vice-Pres.; Mrs. Russell, Spon.; Sue Ward, 3rd Vice-Pres.; Kim Landon, Parl.; Betty Sue Feuge, Song Leader; Vicki Conn, 2nd Vice-Pres.; Celia Johnson, 5th Vice-Pres.; Beverly Conn, 4th Vice-Pres.



The Junior Chapter of FHA opens the way for young girls to become homemakers of tomorrow. Any girl who is in a Home-making I class is welcome to join. The Junior FHA members help sponsor the annual FFA-FHA Bar-B-Q honoring members and their parents. They sponsored a food booth at the Arts and Crafts Show. Diane Hoerster, the Chapter President, was their homecoming queen nominee this year. She was escorted by Mark Virdell.





**WORK  
+  
RECOGNITION  
=  
VICA'S  
SKILL**



OFFICERS: F.R.: Mr. Alexander, Spon.; Diane Wooten, Sec.; Alan Conley, Sgt. at Arms; S.R.: Ray Burns, Hist.; Elton Umfrid, Treas.; Lynn Hoy, Vice-Pres.; Joe Day, Pres.; Jim Hall, Parl.; Larry Cox, Rep. (Not shown).



The Vocational Industrial Club provides training for students interested in industrial and technical fields. The students attend school in the morning and work in local businesses in the afternoon and on Saturday. The members encounter many problems in arranging their class schedules, one of which is being certain required subjects are included. Club members earn money by selling fruit cakes at Christmas-time and newspaper ads in the spring. This money is used to sponsor a banquet for their employers, and to send area contest winners to the state meeting.



Homecoming queen nominee, Sandy Kincheloe, was escorted by Jim Hall.



**VICA  
SWEETHEART**

Sandy Kincheloe





**KNOWLEDGE  
+  
EXPERIENCE  
=  
DECA'S  
SKILL**

OFFICERS: FR. Larry Cook, Parl.; Mary Staggs, Treas.; Mr. Alexander, Spon.; SR. Harry Shank, Pres.; Eshter Najar, Vice-Pres.; Mary Ann Reith, SCR. T.R.; Nasario Rodriquez, Rep.; Marie Miller, Hist.; Diane McLean, Sec.; Terry Decker, Sgt. at Arms.



**DECA  
SWEETHEART**

Marie Miller



Homecoming nominee, Marie Miller, was escorted by Douglas Mendenhall.

Distributive Education is a part of our school to train for jobs. The students take the usual courses, including a course in Distributive Education. The "DE" students work for local businesses, gaining practical experience and applying the knowledge they have gained in school. Students attend the Area V Meeting and participate in contests. The Area winners and two voting delegates attend the state meeting. The money-making projects - fruitcake sales in fall and newspaper ads in spring - are used to pay for a banquet for employers in April.



## DRILL TEAM

There could not be a more thrilling and exciting moment than that of watching our Drill Team performing their routines to the rhythm of the L.H.S. Band. A colorful experience is watching the orange, black, white, blue, red, green, gold, and purple flags of our opponents swirl in a majestic array of color.

DRILL TEAM MEMBERS:  
Karen Landers, Debbie Marshall, Beverley Stumfoll, Sue Pierce, Mary Staggs, Diane Hoerster, Martha Shipp, Sidonee Kuykendall.



## CHOIR

Choir, one of the loudest classes in L.H.S., was offered for the first time this year to help balance our school program. A person cannot learn choir in one year - you have to have a foundation. One of our students, Chris McKinney, having this foundation, placed in All-Region Choir. Tears are often seen in the eyes of students in surrounding classes as the divine voices unite to sing "Born Free" - whether it be because of the song or the singing is the debatable issue.

Chris McKinney  
Regional Choir Soloist





1970  
TWIRLERS  
OF  
L.H.S



SHERRY SAWYER  
Senior



DIANE WALDROPE  
Head Twirler  
Junior



DEBBIE McCARTY  
Drum Major  
Senior



ADELE WRIGHT  
Sophomore



SANDY KINCHELOE  
Junior





## 1970 YELLOWJACKET BAND



"SOLO AND ENSEMBLE":  
Kenneth Welgehausen,  
Allan Ward



"DISTRICT MEMBERS": Kenneth Wel-  
gehausen, George Ward, Jacky Hill,  
Darrell Brotsch, and Susie Jones



"ALL REGIONAL QUALI-  
FIERS": Jacky Hill, Wanda  
Christian



# BAND BLOWS ITS COOL



BAND COUNCIL: Mr. Scott, Spon.; Nan Needham, Sec.; Ramona Matthews, Sr. Rep.; George Ward, Pres.; Bernadette Mosley, V. Pres.; Melanie Banner, Jr. Rep.; Allan Ward, S.C. Rep.; Sherry Sawyer, Sr. Rep.; Russell Dees, Freshman Rep.; Kenny Welgehausen, Soph. Rep.; Jacky Hill, Treas. (not shown); Susie Jones, Freshman Rep. (not shown)

The band began with a spirited start and a spirited new director, Mr. Lane Scott. The Yellowjacket Marching Band added a special sparkle and excitement to our pep rallies and football half-times. Two of the money making projects for the band are selling calendars and soap. The band rewarded each student a band jacket for doing outstanding work during the four years.



BAND BEAU AND SWEETHEART  
George Ward  
Bernadette Mosley



The homecoming queen nominee was Ramona Matthews, escorted by Robert Krauss.





Gena Roberson, Homecoming nominee for the Pep Squad, was escorted by Jeffrey Hopf.

## FTA— for Those Who Want To Teach



Diane Waldrope, Homecoming nominee for FTA, was escorted by Ernest Ligon.

OFFICERS: Mrs. Suffel, Spon.; Barbara Lang, Pres.; Brenda Brown, 1st V. - Pres.; Sherry Sawyer, 2nd V. - Pres.; Diane Waldrope, Rec. Sec.; Nancy Chism, Sec.; Nan Needham, Parl.; Burns Laning, S. C. Rep.



The Future Teachers Club is for anyone interested in teaching as a profession. Students with an off period are urged to aid teachers in their profession. The Club presented a Yellowjacket Victory Flag to the Student body at a pep rally during the football season. Charlie Bauman, Student Council President, received the flag. The flag flew triumphantly celebrating the accomplishments of the students.





1969  
CHEERLEADERS  
OF  
L.H.S.



BRENDA BUTTERY  
Senior.



MARILYN ROBERTSON  
Junior.



ADA JO SMITH, Head  
Senior.

KIM HATFIELD  
Freshman.



GENA ROBERTSON  
Sophomore.





# MOMENTS - BEST AND HAPPIEST



The Pep Squad of 1969 cheers the Jackets to District victory.



(A) This run-through poster proves true with a Jacket win of 27-6 over the Brady Bulldogs. (B) Roy Jackson is introduced as Pep Squads Hero with a reply of "Ah, gee."





(A) Could someone be out of tune? (B) The Yellowjacket mascots, George Childers and Bob Leach, buzz around to add to the enthusiasm of the Pep Squad. (C) Joann McAnally presents the sponsor of the Pep Squad, Mrs. Russel, with a gift as a token of appreciation. (D) All smiles are for Sharon Weaks as she receives a Homecoming corsage from June Kassell as a reward for selling the most corsages.



PEP SQUAD OFFICERS - Brenda Buttery, Vice-president; June Kassell, President; Joann McAnally, Secretary and Treasurer; and Debbie Homerstead, Student Council Representative.



## "L" CLUB LEADS IN SPORTS ACTIVITIES

OFFICERS: Charles Bauman, Pres.; Clinton Lang, V. - Pres.; Cynthia Edwards, Sec.; Jamie Banner, S.C. Rep.; Melanie Banner, Treas.; Sponsors: Coach Veach, Coach Seeliger, Coach Jones, Coach Gilbert.



Llano Letterman's Club consists of all boy and girl varsity Lettermen.

Every year they aid in putting on the All-Sports and Academic Banquet in the spring.

The club's project was the Easter Seal Project which they have participated in for four years.

The purpose of this club is to promote better relationship and participation in all sports of the school.

Every meeting is called only when needed.

Running Concession Stands was their money-making project.

Money from concession stands go into the Athletic Fund to meet athletic expenses.

Along with the National Honor Society and Student Council they sell ads.

No honors are bestowed upon the members of this club - but lots of recognition.

Homecoming nominee, Cynthia Graham, was escorted by Ricky Bauman.



## MATH CLUB MEMBERS — MATHEMATICIANS OF TOMORROW

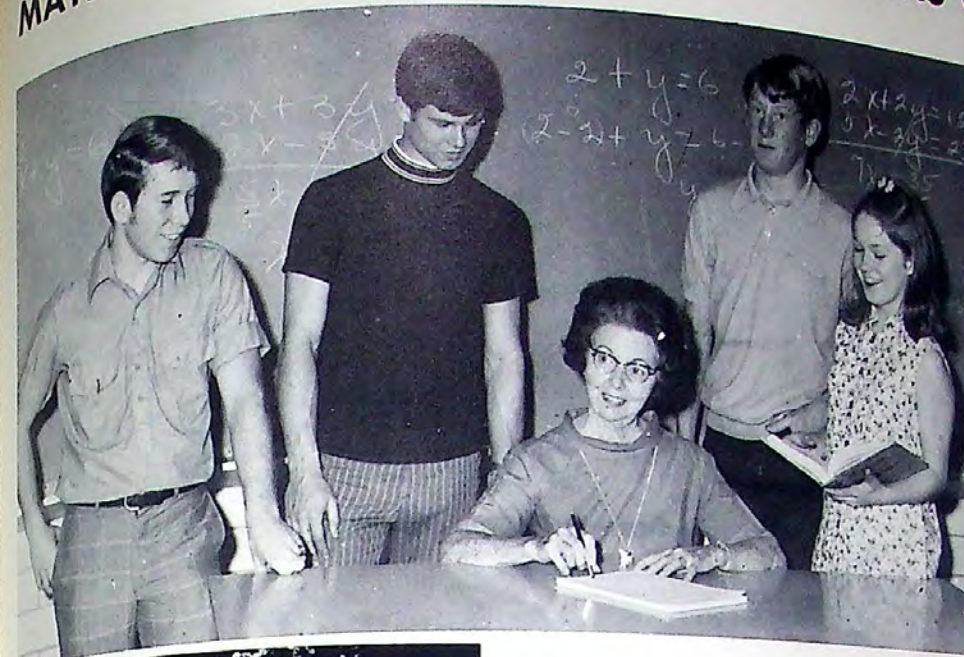

OFFICERS: Britt Billberry, Rep.; Bryan Russell, Pres.; Mrs. Edwards, Spon.; David Hoerster, S.C. Rep.; Ramona Matthews, Sec.

Student interest in the science of mathematics is brought to new heights by the L.S.H. Math Club. Each member pays one dollar membership dues per year. This money, along with funds raised in food sales at school, is used for the annual educational field trip. Members interested in number sense work during activity period for the UIL contest. Those members who serve one year are rewarded a club pin.



Homecoming nominee, Barbara Lang escorted by David Hoerster.





## SR. SCIENCE CLUB TAKES FIELD TRIP TO SIX FLAGS



L. H. S. Senior Science Club is made up of students who have completed two courses of science and have an interest in this field. Under the leadership of Britt Hatfield, the president, the club has planned an all day trip to Six Flags Over Texas in Dallas.



Homecoming nominee, Marilyn Robertson, was escorted by Kirk Winfrey.

OFFICERS: Mr. Phillips, Spon.; Britt Hatfield, Pres.; Britt Bilberry, Vice-Pres.; Diane Waldrope, Sec.; David Hoerster, Treas.; Michael McCormick, S. C. Rep.



## JR. SCIENCE CLUB SPONSORS SCIENCE FAIR



The Junior Science Club, under the supervision of Phil Wagner, has been a very interesting club this year. The purpose of this club is to stimulate the interest of science through projects, which members enter in the Science Fair. The outstanding projects receive awards. The Junior Science Club meets once a month and is opened for membership to General Physical Science and Biology students who have passing grades.



Homecoming nominee, Judy Parks, was escorted by Steve Landers.



OFFICERS: F.R.: Bill Wallace, Pres.; Leland Kassell, Treas.; Thomas Davis, Vice-Pres.; B.R.: Lin Winfrey, Sec.; Jerome Henry, S. C. Rep.; Mr. Wagner, Sponsor.



# ADVERTISERS

OUR YELLOW JACKET BOOSTERS

## GAGE'S MINIMAX

203 EAST MAIN STREET LLANO, TEXAS  
"YOUR FRIENDLY FAMILY FOOD STORE"



### BUTTERY HARDWARE COMPANY

"A Friendly Place to Trade"

Building Materials - Sporting Goods

Phone 247-4144



## LLANO AUTOMOTIVE

AUTO REPAIRS

BODY WORK

YOUR AUTHORIZED INTERNATIONAL DEALER

LATE MODEL USED CARS  
"We can do anything to an  
auto that can be done!!"

A. L. SHIPP 606 W. Young  
Llano, Texas  
Ph. 247-4871 House Ph. 247-5315







## BUCKHORN CAFE

EUGENE and MILDRED FISCHER  
Phone: 247-5153  
822 Ford Street Llano, Texas



## T. G. HOUSTON MOTOR COMPANY

## SMITH & McCULLOUGH LUMBER CO.

## ESTHER'S

"COMPLIMENTS TO THE  
1970 GRADS"

## DELUXE SERVICE STATION

Tires - Tubes - Accessories

Washing - Greasing

Llano, Texas

TEMPLETON RATLIFF



## JIM'S JEWELRY

HOME OF THE FIGHTING  
YELLOW JACKETS

"Get Your Class Rings  
at Jim's"



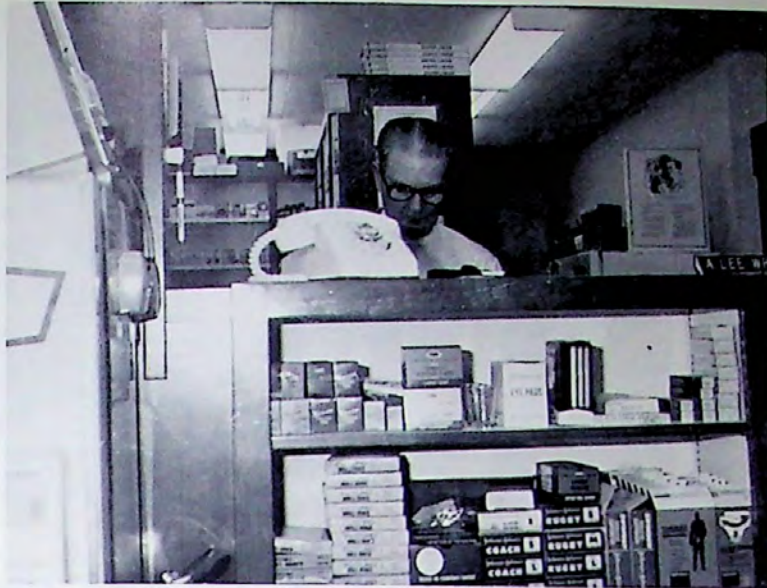

# VILLAGE DRIVE-IN PHARMACY

Llano's Newest and Most Modern Drug Store

Where Pharmacy is a Profession

Phone: 247-4700

Llano, Texas

**WESTERN AUTO  
ASSOCIATE STORE**

**SWENSON WESTERN  
AUTO**

T. D. SWENSON, Owner

**THE FABRIC SHOP**

Everything for the Lady

Who Sews

Ph. 247-4453

Llano, Texas

**LAXON'S  
TEXACO**



FIRESTONE PRODUCTS

JOHN LAXTON (Owner)

900 Ford St.

Ph. 247-5257

**WALDROPE FUNERAL  
HOME, INC.**

Air-Conditioned and Oxygen Equipped  
Ambulance Service

247-4300

307 E. Sandstone

DON WALDROPE





I'll CURL UP and  
DYE for you!

### MADA'S RAINBOW BEAUTY CENTER

905 Wright St. 247-4976

### LILLIE'S BURGER BAR

For GOOD FOOD  
try



"Your Business  
Is Appreciated"

Phone 247-4660

JOHN BROWN'S

### PHILLIPS 66

East End of Bridge

388-4079 Kingsland



### QUALITY GROCERY & MARKET



"Home of  
Fine Foods"

Llano, Texas Dial 247-5158



### GRIMSLEY'S

5¢ to \$5

"Everything  
You Need"



### O. W. RUSCHE OIL COMPANY

Llano, Texas

CONGRATULATIONS  
Graduates  
and You who Passed!

### ROCKWELL BROS. & CO.

"Your Lumber Dealer"  
211 E. Tarrant Ph. 247-4186



## LLANO UTILITIES

Owned and Operated by  
the Citizens We Serve

### RATLIFF AUTOMOBILE CO., INC.

207 W. Young Llano, Texas

"Sales and Service"



### C & B GROCERY

School Supplies

Meats

Groceries

Llano

Texas

LATEST  
NEWS



### THE LLANO NEWS

Commercial  
Printing

Office  
Supplies

### DECK'S BUTANE

Whirlpool  
Butane and  
Propane

Complete  
Installation

Call Collect

Llano  
247-4449  
Kingsland  
388-4729

R. W. DECKER  
Owner





Compliments of  
**LLANO FROZEN LOCKERS**



Compliments of  
**PREMIER GRANITE QUARRIES**

Llano, Texas

Compliments of  
**EDNA'S BEAUTY SHOP**

Llano, Texas



**INMAN'S KITCHEN & CATERING SERVICE**

"Home of Turkey Sausage"  
Parties - Any Size  
Any Distance

**MATTHEWS LIVESTOCK**

Sale Every Tuesday  
CHARLEY MATTHEWS, Owner  
Bonded Order Buyer

Phone 372-5561 San Saba, Tex.  
Res. Phone 247-4215 Llano, Tex.

**HOY'S WELDING SHOP**

Ph. 247-4270  
Llano Texas



**CORNER DRUG STORE**

W. F. (BILL) NEEDHAM

GORDON DONOP, JR.

Phone 247-4155

Llano, Texas



**J & D AUCTIONEERS**

Specializing in  
Business and Equipment Selling  
Ph. 247-4001

**BILL WALKERS CLEANERS**

"Doing Our Best To Please You"  
Llano, Texas Ph. 247-4350

**SERVICE ENGINEERING**

Your Friendly LENNOX Dealer  
Heating, Air Conditioning and  
Electric  
Sales and Service  
Ph. 247-5042

BOZO DAVIS ARDEN DRAKE

**MOORE STATE BANK**

Llano, Texas  
Capital and Surplus  
\$600,000.00  
Member Federal Deposit  
Insurance Corporation  
Llano, Texas



## DONOP'S GRO. AND MARKET

Fresh Groceries and Vegetables  
Fresh Selected Meats and  
Frozen Foods

GOOD

CANDY

### DEL-TEX

"WE SELL HAPPINESS"  
It's Candy

515 Caddo  
Ph. 653-6797

San Angelo,  
Texas

Congratulations  
Seniors of 1970

## HARRY'S DEPT. STORE AND HARRY'S FABRIC SHOP

San Saba, Texas

"Serving Central Texas  
for the Past 30 Years"



## WINN'S VARIETY

"Buy More for Less"

Intersection of Hiways 29 and 71





## HASSE'S

Feed and Ranch Supplies  
Western Wear

Ph. 247-4147

Llano, Tex.

## ENCO B HUMBLE OIL & REFINING CO.

J. E. SMITH and FAMILY  
IPh. 247-4740 Llano

QUALITY PRODUCTS  
EDWARDS WELDING &  
TRAILER SHOP  
SHOP: PH 247-5349 RES: 247-5181  
D. B. EDWARDS, OWNER  
P. O. BOX 475 LLANO, TEXAS

## DALCHAU STORE

GENERAL MERCHANDISE

Castell, Tex.



## NORTHSIDE GROCERY AND MARKET

907 Bessemer Ph. 247-5051  
Llano, Texas

## A. B. MCGILL & CO.

Your Fashion Advisor

AC 512 - 355-2155  
Bertram, Texas





**PINKIES  
GROCERY**

"Savings on Quality  
Foods"

**MONTGOMERY  
WARD**

Sales

Agency

ANNETTE ROBERSON, Owner

**WHITLEY'S JEWELRY**

Llano

Texas

Compliments  
of

**M. C.  
DALCHAU  
INSURANCE**

Compliments  
of

**ACME  
DRY  
GOODS  
CO.**

JOE T.  
WALLACE

Our School Mows With a  
Wheel Horse Tractor  
from

**WINKEL'S FEED AND  
GARDEN CENTER**

"Why Don't You?"

**ROBINSON'S SERVICE  
CENTER**

GOODYEAR TIRE DEALER

EMMA ROBINSON, Owner

Llano, Texas





## RAESNER GRANITE WORKS

MONROE W. RAESNER, Prop.  
Monuments - Markers - Curbing  
Cemetery Lettering

Llano, Texas

Ph. 247-4252

## WOOTAN AUTO SUPPLY

Llano

Texas

Courtesy of

## LANMONT, INC.

Llano

Texas

## DONOP WAREHOUSE

Buy Wool, Mohair, and Pecans

Llano

Texas

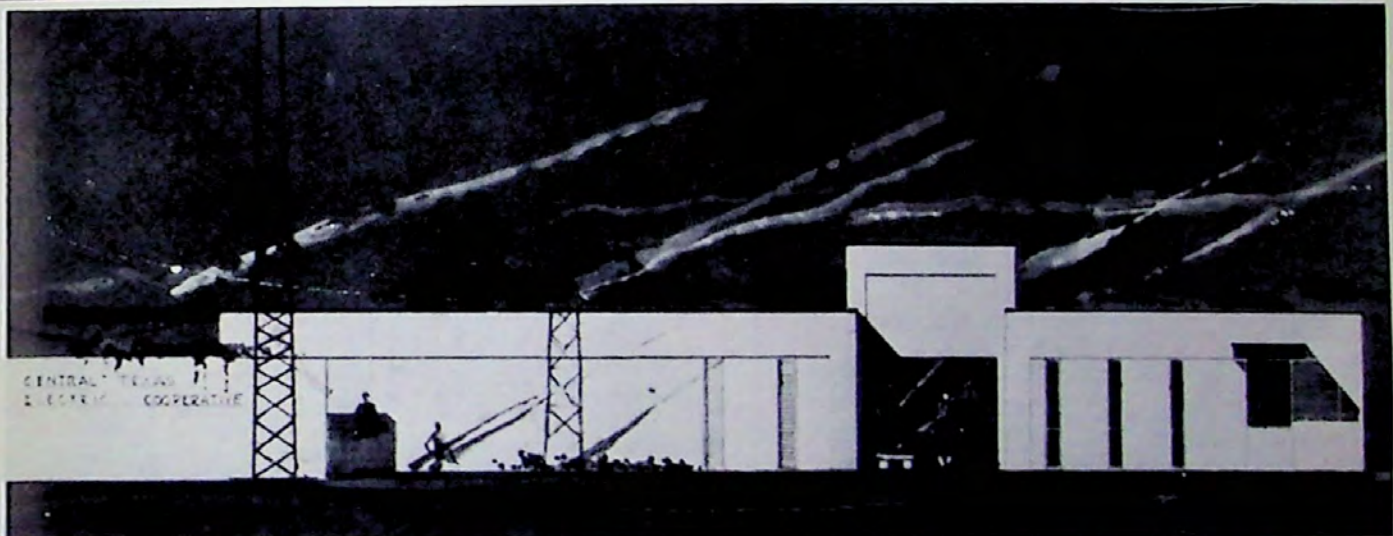

# CENTRAL TEXAS ELECTRIC

Fredericksburg  
Llano

W. C. McWILLIAMS  
Manager





## Boss Drink



Compliments of

## FRED-TEX MARINA

Kingsland, Texas

## PHIL-TEX ARCHERY CO.

Everything in Archery

Llano

Texas

### Town and Country

MOBILE  
NEW

HOMES  
USED

PICK UP CAMPERS • TRAVEL TRAILERS

- SALES • SERVICE • REPAIRS
- LOCAL HAULING & SET UP
- FINANCING & INSURANCE

WE TRADE

CHUCK & EVELYN'S

## Caravan HOMES Inc.

634-0266  
KILLEEN  
215 W. Hwy. 190

388-4887  
KINGSLAND  
F.M. Rd. 1431



If You Need  
Anything

## CHARLIE'S STORE

Has Everything!

Ph. 247-4108

Llano

## CAROUSEL CLEANERS

F.M. Road 1431 Kingsland  
Ph. 388-4603





# RAMBLIN' ROSE, INC.

Hill Country's Largest, Finest Ballroom  
P.O. Box 124 Highway 29 W. Llano, Texas  
Phone A.C. 915 247-5102 Owner: MRS. O. K. JONES  
Mgr.: VERNON POWELL



Borrow With Confidence  
From Llano

## P C A PRODUCTION CREDIT ASSOCIATION

Our Congratulations  
and Best Wishes!

## HIGHLAND CAR PARTS

P.O. Box "Y" Kingsland, Texas



## BARTON'S COTTAGES



On Lake L.B.J.  
"ALL CONVENIENCES  
FOR FISHERMEN"  
☆☆☆☆  
P.O. Box 46  
Ph. 388-4823 - Code 915  
Kingsland, Tex. 78639

Compliments of

## MYERS GROCERY AND FEED

Kingsland

Texas



Complete Service - Pick-up  
and Delivery

## POLLARD'S ENCO

W. J. POLLARD      Ph. 388-4057  
(Owner)  
Kingsland, Texas

## KINGSLAND GROCERY

Ph. 388-4919

Kingsland

Texas

## BETTEY'S FASHION

Ph. 388-6102

Kingsland

Texas



Modern Cabins - Lake Frontage  
Refrig. Air Conditioning  
Large Private Dock  
Bait and Tackle  
P.O. Box 51      Kingsland, Texas

## HIGHLAND LAKES INSURANCE AGENCY

"Your Protection is Our  
Profession"

Kingsland, Texas

Ph. 388-4934

P.O. Box 28

## JACKSON BUILDERS SUPPLY

1431 FM Road

Kingsland

Texas

## KINGSLAND LAUNDROMAT

"We're Proud To Be Serving The Highland Lakes Area"

EUGENE and GLORIA ALEXANDER



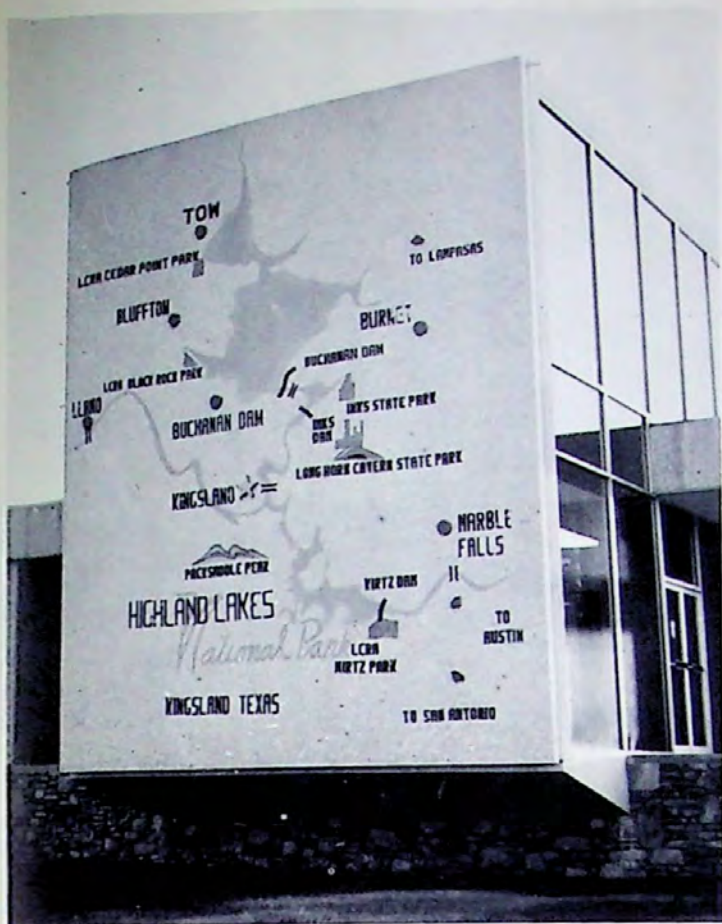

# HIGHLAND LAKES NATIONAL BANK

W. F. McCASSLAND, President

Phone 388-4551 Kingsland, Texas

## BIG JOHN'S cooked with wood BARBECUE

Specializing in Beef, Goat, Chicken  
and Sausages

Plates, Sandwiches, and Orders to Go

3 mi. West of Buchanan Dam  
Ph. 793-2261 Fuzzy's Corner

## HIGHLAND LAKETRONICS

TV Sales and Service

CHARLIE WARD

Ph. 388-6163 Kingsland, Texas

## BERRY'S FOOD STORE

"The Store That Really  
Appreciates Your Business"

Kingsland

Texas

## LLANO PRESCRIPTION PHARMACY

721 Ford Street

Ph. 247-5247

Llano, Texas



**JIM LUTHER**  
**CHEVROLET-**  
**OLDSMOBILE**

"Your Friendly  
Chevrolet - Olds Dealer

Burnet and Marble Falls

Ph. 756-2777

Burnet



Cosmetics - Toys - Photos - Cards

**BOWEN'S PHARMACY**

Your Friendly Pharmacist

CHARLIE BOWEN

Ph. 388-4052

Kingsland, Texas



***BSC***

**BUCHANAN**  
**SERVICE**  
**CENTER**  
**INC.**

Buchanan Building  
on Highway 29  
Buchanan Dam, Texas

Call 793-2704

Ouachita and Newman  
Boats

Johnson Motors

Marine Repair

Complete Woodcraft  
Shop





Serving the Highland Lakes

# STEIN LUMBER COMPANY

Planning, Building, Financing

P.O. Box 330 Kingsland, Texas

Ph. 388-4526 BILL McGEE,  
Manager



# WEST FOOD CENTER

"Go West and Save!"

HARVEY RAAB, Mgr.

Highland Lakes Shopping Center  
Kingsland, Texas





**RIVER OAKS  
FISHING LODGE**

Air-Conditioned  
Box 358 Kingsland, Texas  
Phone 388-4918

**AINSWORTH  
REAL ESTATE**

"Specializing in Waterfront  
Properties"  
Kingsland, Texas  
Box 67 Phone 388-4536

Compliments of

**McGEE'S**

Kingsland Texas

Compliments of

**DR. JOHN E. SANDNER**

Optometrist

Burnet Texas

**KINGSLAND READY MIX**

Compliments of  
Kingsland DAVE and MAEDELL LAMBERTH Texas

**RAY'S GROCERY  
AND  
SPORTING GOODS**

Ph. 388-9908 Kingsland, Texas

**WESTERN  
AUTO**

Ph. 388-4473 Kingsland, Texas

**SUNRISE MARINA**

"THE RESORT COMPLETE  
WITH EVERYTHING"

Sea Food Motel  
Store

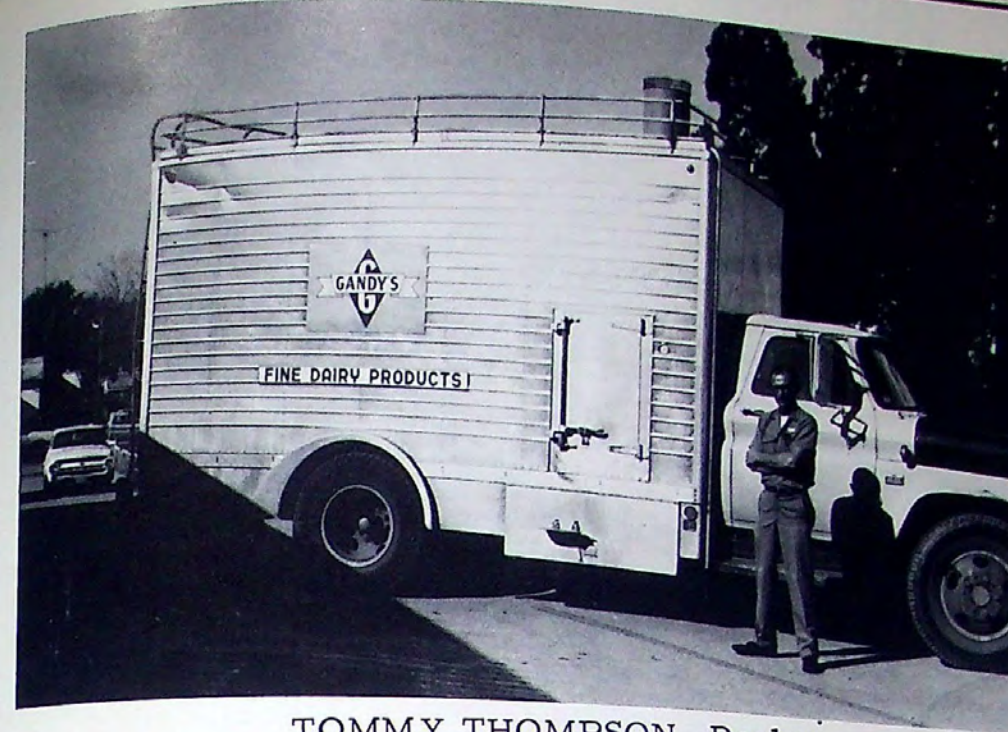

TOMMY THOMPSON, Dealer

**GANDY'S CREAMERIES**

Congratulations to the  
1970 Seniors

**THE QUAIN'T SHOP**

Antiques - Gifts - Gourmet Foods - and Hallmark Cards  
Kingsland Texas

It's a Whole

New Bag!

*Morton Foods*

DALLAS FORT WORTH LUBBOCK

WAYMAN BELL, Distributor



**"THE YELLOWJACKET STAFF OF 1970  
APPRECIATE YOUR BUSINESS."**



# THE END IS FINALLY HERE!



The making of our 1970 yearbook was a long and painful road that was traveled by just a few. But at the end it all seemed very much worthwhile. This is it; and as you go through the pages, bear in mind that the book will serve much more than just a record; it is a permanent memory book of a year spent at Llano High School. Its main purpose is to let you retravel 1969-1970, ten or twenty years from now. Then, its value will be enhanced by the "Moments" it will afford you.

Those "Moments" will be the campus scenes, the clubs then, special events, the instructors that seemed to make life so unbearable as compared to those who made it just a little bit better. The football and basketball games will be relived quietly but fondly. In the somewhat distant future you will, perhaps, be able to recognize some faces as you see them on the streets but could not quite put names to them. It will spark a recall, vividly but silently.

It is my sincere hope that our 1970 Yellowjacket will provide much pleasure in your future and that our efforts will be enjoyed for years to come.

I would like to thank the entire school system for being so co-operative in making 1969-1970 one of the best years filled with many truly great "Moments" to be remembered.

Ramona Matthews - Ed.-in-Chief