

LLANO  
HIGH  
SCHOOL

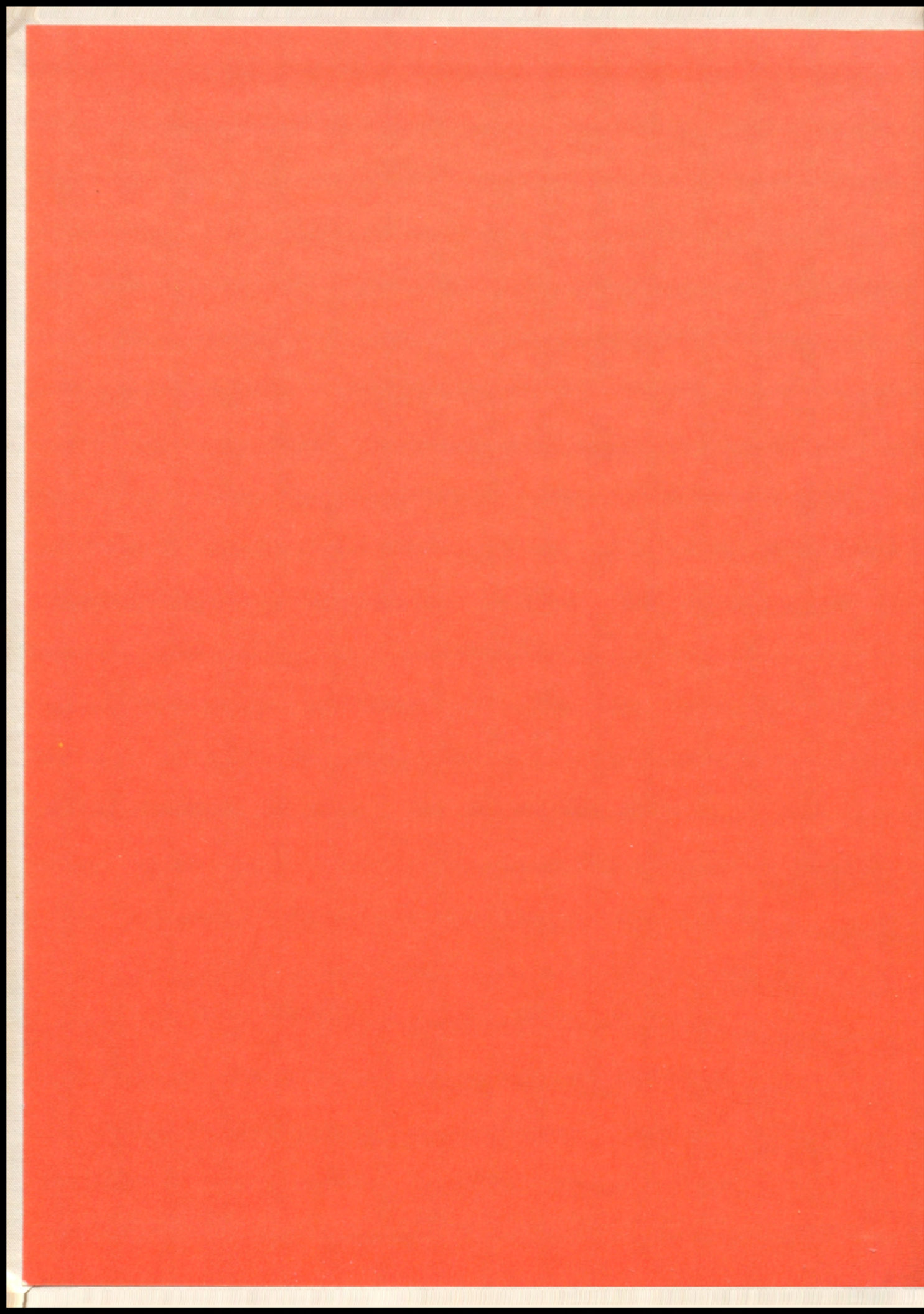

YELLOW JACKET  
1971







## **L. H. S. FOREVER**

**L.H.S. forever, firm, together stand,  
Come so true and faithful, stand at league;  
We'll face the world so fearlessly,  
Through the days that follow,  
We'll pledge our loyalty.  
For it's L.H.S. with all our might,  
We'll fight for Victory!**

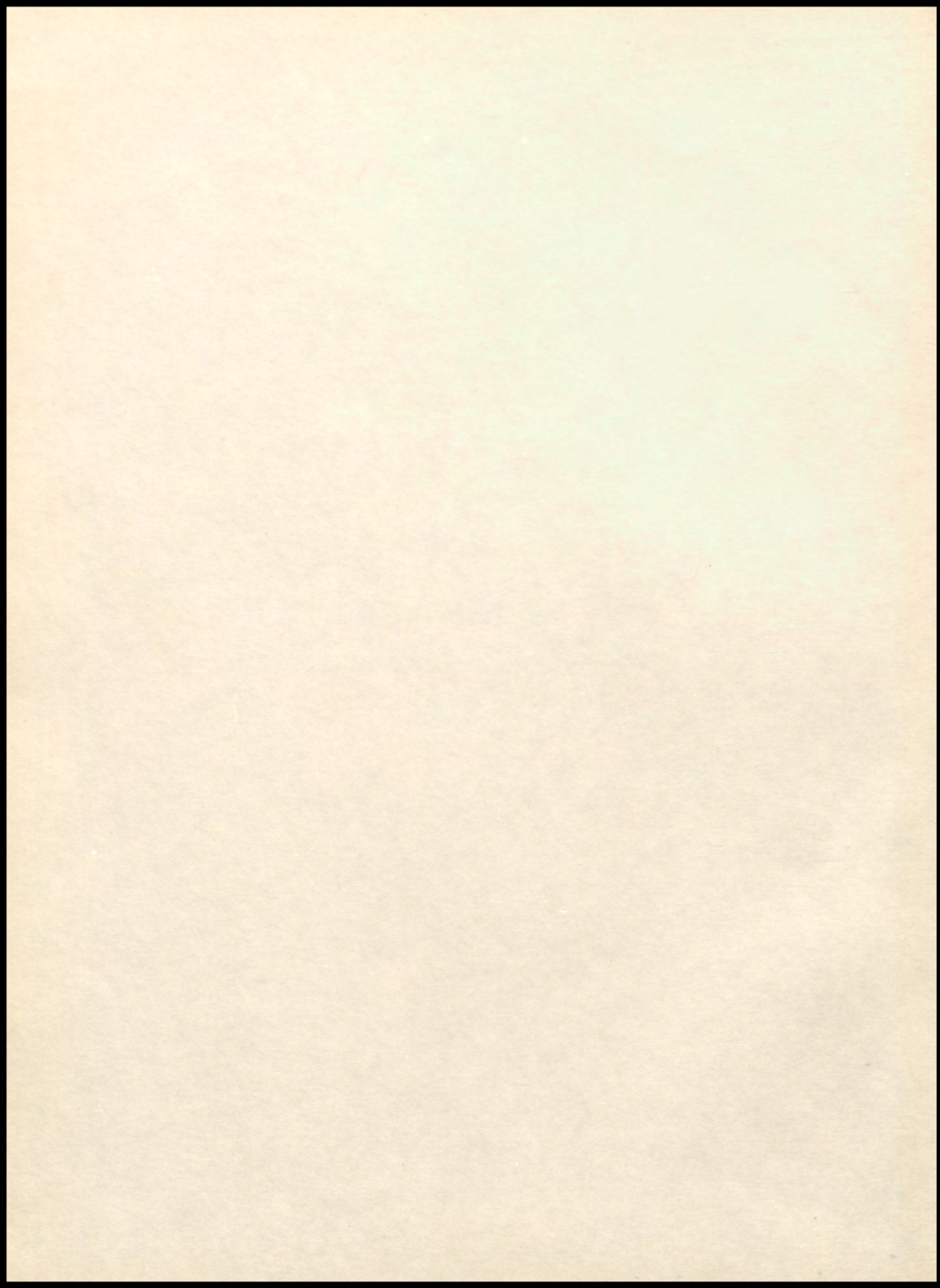



# THE 1971 YELLOWJACKET



## A YEAR OF CHANGE

The mass move involved combined efforts of students and faculty of LHS.

Prepared by  
THE YELLOWJACKET STAFF  
LLANO HIGH SCHOOL  
LLANO, TEXAS



# FOREWORD

Changing faces of the present are recorded here for future times of even greater change. May these tiny slices of the present serve as pleasant reminders of a year of great evolvment.





# TABLE OF CONTENTS

STUDENT LIFE .....	5
ADMINISTRATION .....	17
SENIORS .....	25
JUNIORS .....	41
SOPHOMORES .....	49
FRESHMEN .....	57
FAVORITES .....	65
ORGANIZATIONS .....	77
SPORTS .....	101
PATRONS .....	127
INDEX .....	150





**OUT WITH THE  
OLD . . .**

**IN WITH THE  
NEW**



Try this for size!



Ya-hoo! Mountain Dew!



Inspection of the  
new high school re-  
sults in much dis-  
cussion.



# STUDENT LIFE

LLANO  
HIGH  
SCHOOL





# THERE WAS A TIME TO BE PROUD . . .

Leading the metamorphosis is Mr. Joe B. Simpson, the principal of L. H. S.



"How sweet it is!" quoth Mr. Seeliger.  
"Blowin' in the Wind."

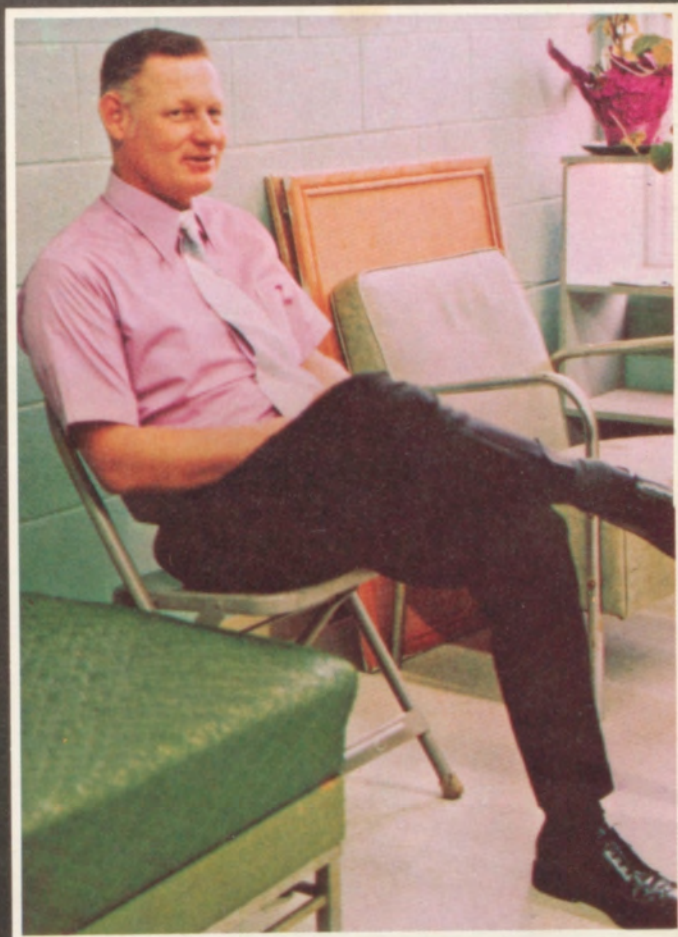



# A TIME TO HAVE FUN . . .



A hard working crew aids with the move.

No, Tim, we're friends!

Out with the old, in with the new, moving day - 1971.



# AND THEN THERE WAS A TIME FOR US . . . 7











Could this possibly be Joe checking the first book out of the new library???



The Juniors worked hard to make the annual play a success.



And two by two they came.





A new home brought new experiences with a "glopita-glopita machine."

Mr. Russell said, "The hip bone is connected to the leg bone ..."



The Vocational Ag Department teaches them how.







"Now, do you think that's right?" asks Mr. Scott.



And that's exactly what we did ... 10 to 6!



This year the Jackets adopted a new "spirit phrase." It sure worked!

Llano High School put it together, and it was the biggest and the best!

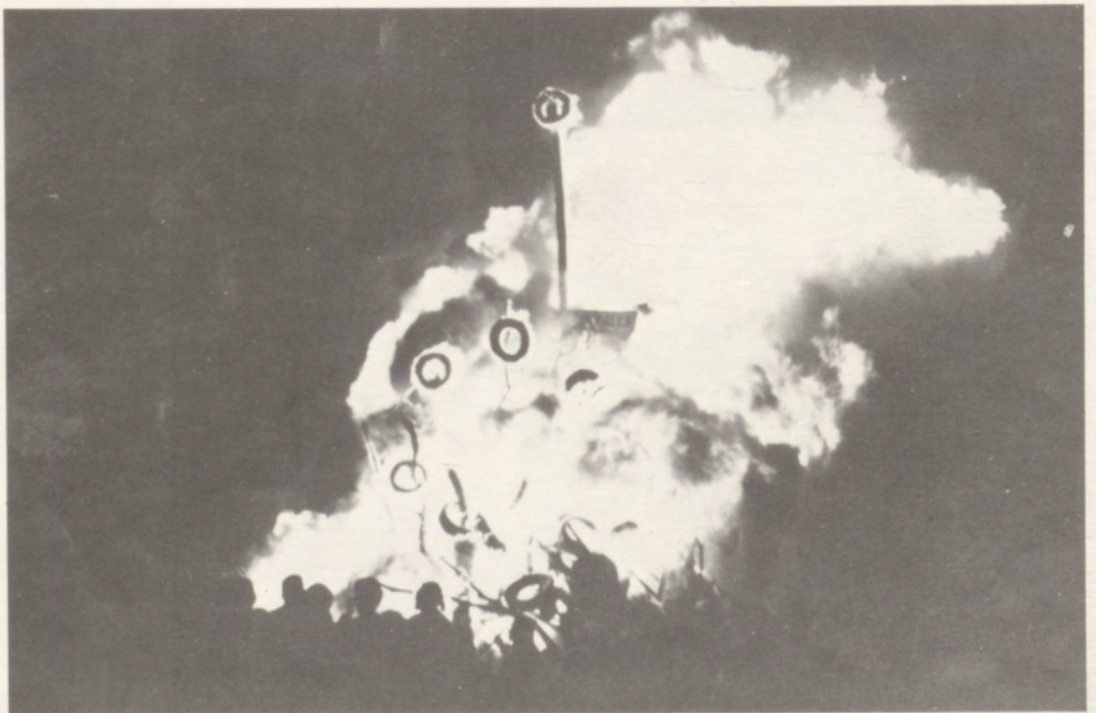





What is it? What is it?

Smile, you're on candid camera.



Move those boxes, boy!

But mother, I use Scope every morning!



The Spanish Club presented a program to the school celebrating Pan American Day.



# LLANO ENTERS UIL COMPETITION

POETRY - Bobbie Lou Gray and  
Brenda Brown (not shown).

PROSE - Patsy Zucha



READY-WRITING

Pauline Gray

Nan Needham placed 3rd in District.



TYPING

Vickie Connely

Sue Buford

Kim Landon placed 3rd in District.



ONE-ACT PLAY

Dean Zachary, Patsy Zucha, Vicki  
Lebow, and Brenda Brown (not shown).



SPELLING - Debbie Homerstad placed  
1st in District and 4th in Regional.  
Jean Buttery placed 2nd in District.





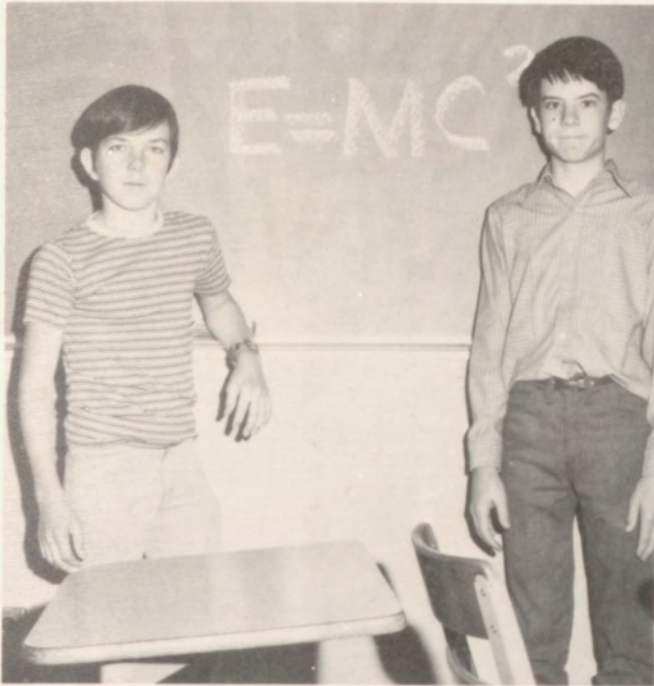

SCIENCE  
Stephen Bilberry and  
Steve Mead



NUMBER SENSE  
Jeff Mitchell  
Leland Stewart placed 1st in District.

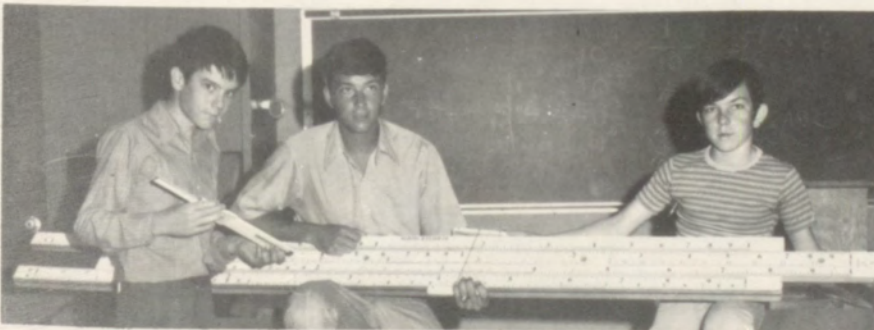

SLIDE RULE - Stephen Bilberry; Steve Mead placed  
3rd in District. Chip Utterback placed 2nd in District.

SHORTHAND  
Sylvia Cox and Vicki Lebow



PERSUASIVE SPEAKING  
Jamie Edwards placed  
1st in District,  
INFORMATIVE SPEAKING  
Sue Pierce placed  
1st in District and  
was alternate to State.

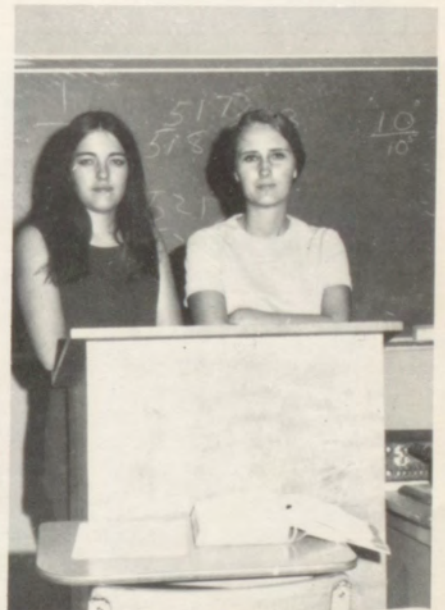



The teeny-bopper section.

BEAUTY, did you say???



Here is  
lover's  
corner.

Time to use NEET!

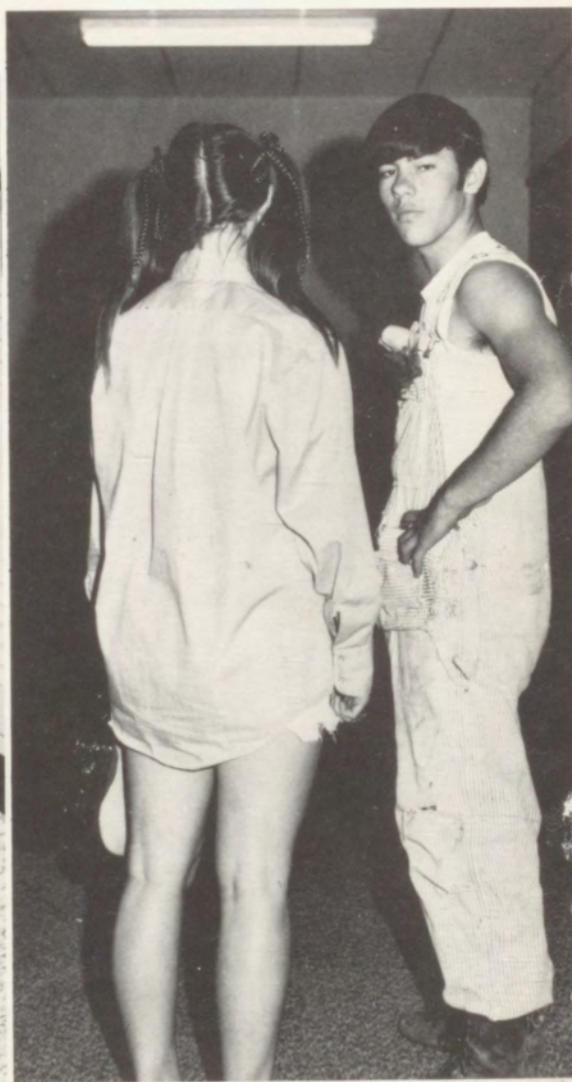



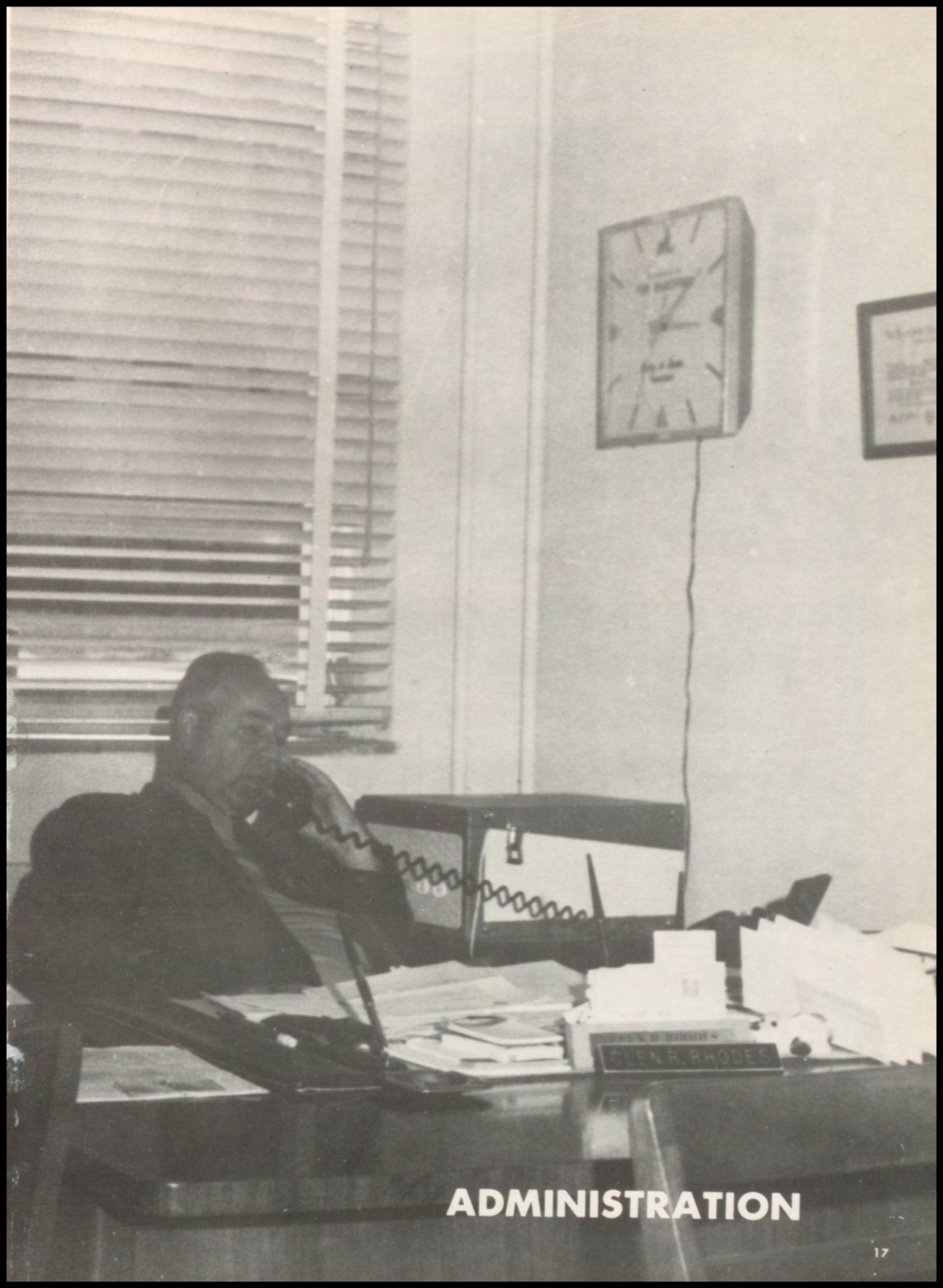

**ADMINISTRATION**



## SUPERINTENDENT OF SCHOOLS



MR. GLEN R. RHODES

## SECRETARIES



MRS. KAREN STOCKTON



MRS. MARY TROLLINGER



MRS. BONNIE RICKETSON



# HIGH SCHOOL PRINCIPAL



Joe B. Simpson with secretary, Mrs. Patty Pfister.

## SECRETARIES



MRS. PATTY PFIESTER



MISS RONNIE WOOTAN



Joe B. Simpson with assistant secretary, Miss Ronnie Wootan.



**NONE CAN TEACH  
ADMIRABLY  
IF NOT LOVING  
HIS TASK.**

**A. Bronson Alcott**



MRS. FANNIE SUFFEL  
Counselor, Jr. Class,  
FTA



MRS. LAVERNE SIMPSON  
Library Aide



MRS. THEKLA LAWSON



MR. CHARLES NEAL



# LLANO HIGH SCHOOL FACULTY



MR. MAX ALEXANDER  
D.E., I.C.T., Sr. Class,  
Deca-Vica Clubs



MRS. EMELIA ALONSO  
Spanish I, II,  
Spanish Club



MR. ROSS BAUMAN  
World History, Human-  
ities, Speech, Soph.  
Class

**'TIS  
THE  
TAUGHT  
ALREADY  
THAT  
PROFITS  
BY  
TEACHING.**

**Robert  
Browning**



MR. MALCOLM GOSDIN  
Alg. I, Rel. Math I,  
Solid Geom., Fresh. Class



MR. RODGER CROKER  
English II, III,  
Soph. Class





MR. JODY JONES  
Boys' P. E. and Athletics,  
Health, Soph. Class,  
Letterman's Club



MISS MILDA KOTHMANN  
Bookkeeping, Typing  
I, II, Shorthand,  
Jr. Class



MR. JOE McCAULEY  
Am. History, Economics,  
Boys' Athletics, Fr. Class,  
Letterman's Club

**IF I  
EVER AM AN  
INSTRUCTRESS,  
IT WILL BE  
TO LEARN MORE  
THAN TO  
TEACH.**

**Madam  
Deluzy**

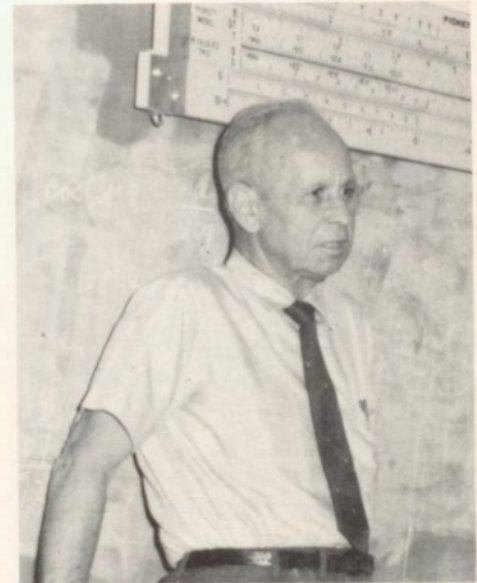

MR. FLOYD PHILLIPS  
Physics, Trig., E.A.,  
Chem., Sr. Class,  
Sr. Science Club



MRS. PAULINE RATLIFF  
Adv. English, Librarian,  
Sr. Class



MRS. BETTYE RUSSELL  
Hmkg. I, Jr. Class,  
Jr. FHA, Pep Squad



**TO KNOW HOW TO SUGGEST  
IS THE GREAT ART  
OF TEACHING.**

**Amiel**



**MR. EUGENE RUSSELL**  
Vocational Ag. II,  
III, Jr. Class, FFA



**MR. LANE SCOTT**  
Band and Choir,  
Fr. Class



**MR. WELDON SEELIGER**  
Gov., W. Geog., Drivers  
Ed., Sr. Class



**MRS. ANNA SHIP**  
Hmkg. II, III,  
Sr. Class, N.H.S.,  
Sr. FHA



**MRS. JANE TURNER**  
English I, Publications,  
Fr. Class, Annual  
Staff and Buzz Staff



**MR. ROBERT VEACH**  
Gen. Phy. Science,  
Girls' P.E., Girls'  
Basketball, Boys'  
Athletics, Soph.  
Class, Letterman's  
Club



MR. PHIL WAGNER  
 Bio., Gen. Phy.  
 Science, Jr. Class,  
 Jr. Science Club



MRS. CAROLYN WESSELS  
 Alg. II, Re1. Math II,  
 Geom., Soph. Class,  
 Math Club

MR. A. C. WESSELS  
 Va. I, Fr. Class,  
 FFA



MRS. ESTHER WRIGHT  
 English III, IV,  
 Student Council



## BOARD OF TRUSTEES

L - R: Oliver Welgehausen, Elmer R. Smith, W. F. Needham - Vice Pres., Jim L. Renick, Jr. - Pres., Iva Vest - Sec., Glen R. Rhodes - Supt., Dr. Dan J. Hoerster, Jimmie Stewart, Herbert Stehling (not shown).





# SENIORS

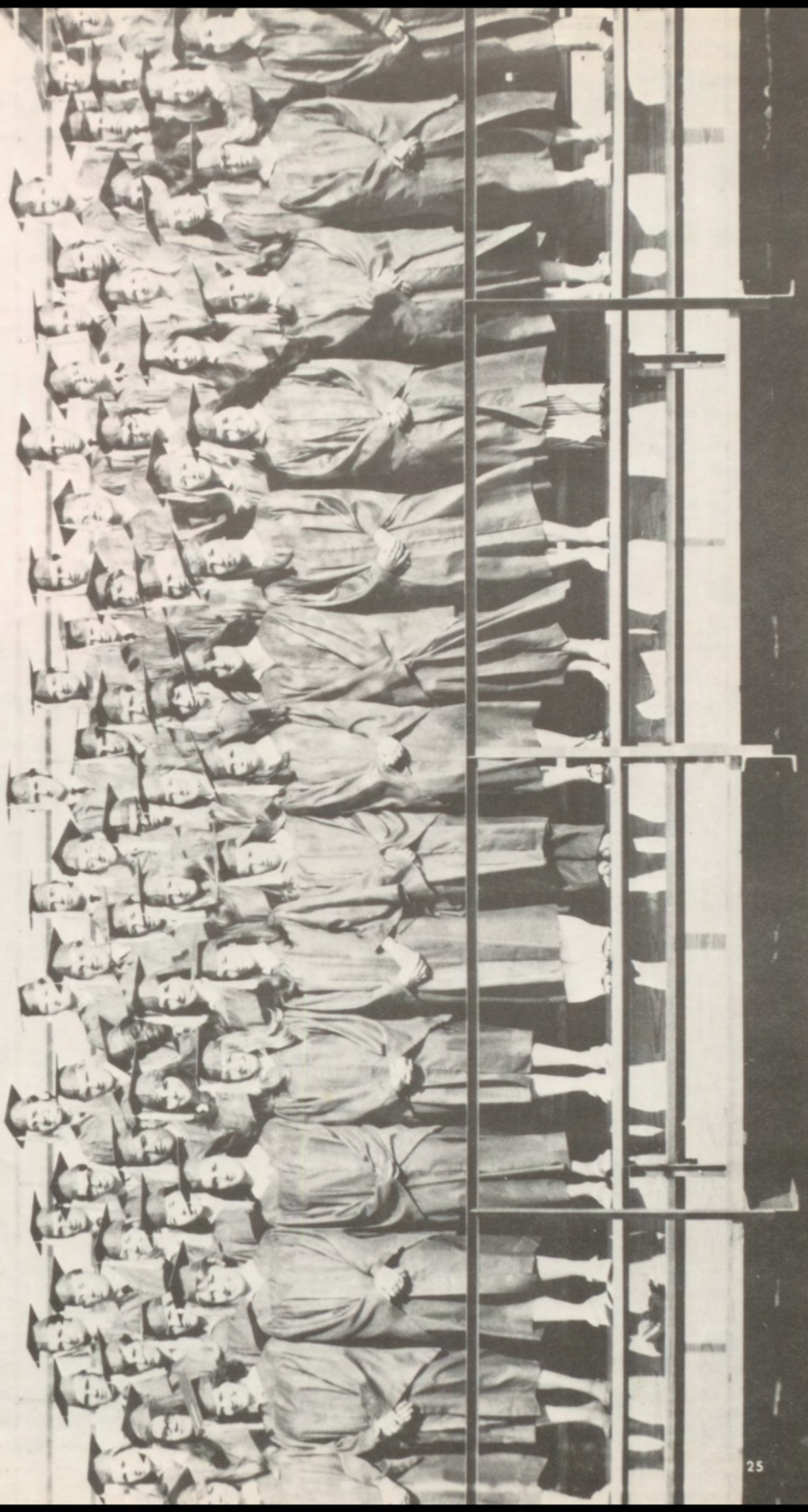





The class officers for 1971 were Hatch Smith, Student Council Rep.; Ernest Ligon, Pres.; Rance Bell, V.-Pres.; Sandy Kincheloe, Student Council Rep.; Debbie Homerstad, Sec.; and Rhonda Rode, Treas.

Jamie Edwards and Tommy Wallace were Selected by the Senior Class as its favorites.

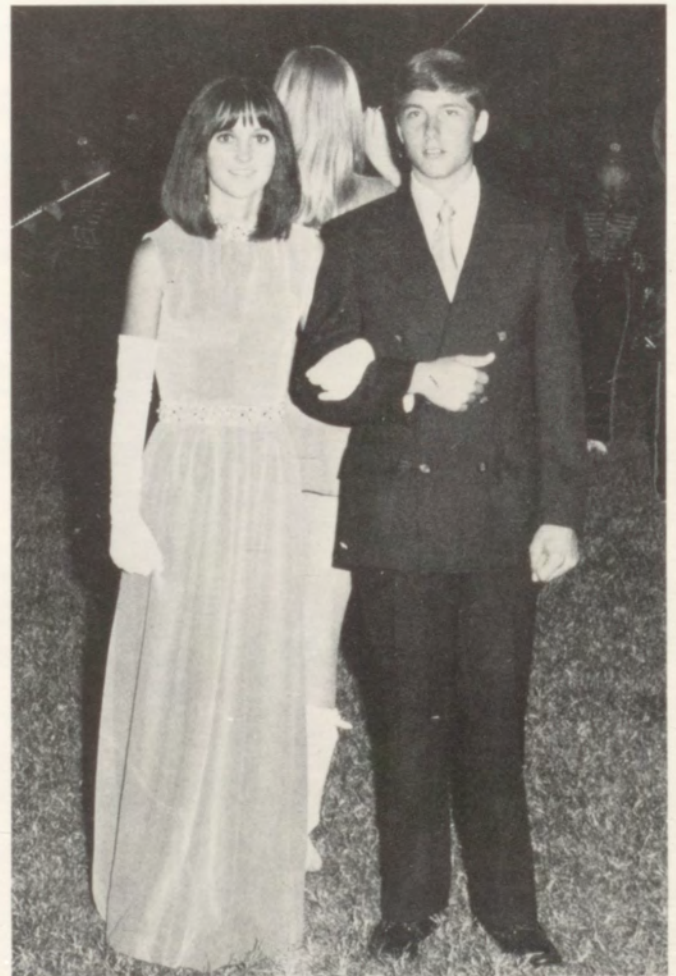

Sandy Kincheloe, escorted by Chip Utterback, was the Senior Class homecoming nominee.





Salutatorian  
Rhonda Rode



Valedictorian  
Charolet Greeson

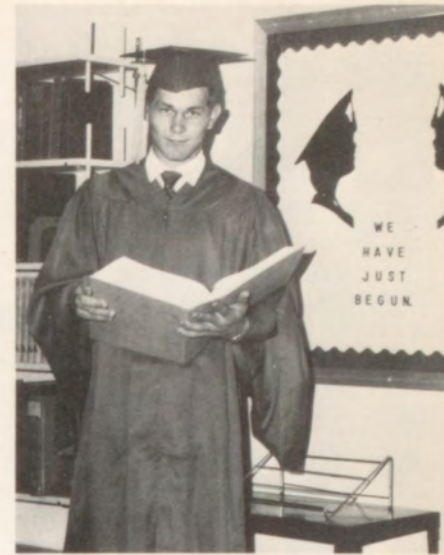

High Ranking Boy  
Ernest Ligon

## TOP TEN

The Class of 1971

The top ten Seniors for 1971 are Hatch Smith, Debbie Homerstad, Robert Krauss, Brenda Brown, Charolet Greeson, Chip Utterback, Rhonda Rode, Ernest Ligon, Jamie Edwards, and Tommy Wallace.





JUDITH ALLEN

Academic Award 1; Annual 4.

VALARIE BAGLEY

Pep Squad 1,2,3, Sec. 3; FHA 1,2,3,4, Treas. 1, 2nd V.-Pres. 4; Basketball 1; Science Club 2,3; Track 3; Jr. Play; VICA Sweetheart 4; Homecoming Nom. 4; Buzz Staff 4; Annual Staff 4, Freshman Class Ed. 4.



MELANIE BANNER

FTA 2,3; Science Club 1,2,3,4; Band 1,2,3; Basketball 1,2,3,4; Math Club 2,3,4, V.-Pres. 4; Letterman's Club 2,3,4, Treas. 3, Sec. 4; Letter "L" Award 2; Student Council 2,3,4, 2nd V.-Pres. 3, Treas. 4; Annual Staff 3; Homecoming Queen Nom. 3; Jr. Play; Basketball Captain 3,4, All District 3,4; Track 2,3,4, State Meet 2,3; Volleyball 2,3,4; Outstanding High School Students of America 3; Most Athletic 4.

RICKY BAUMAN

Letterman's Club 2,3,4, Pres. 4; Class Favorite 3; Science Club 1,2,3,4; Track 1; FTA 3,4; FFA 1,2,3,4, Reporter 3, Student Council 4; Football 1,2,3,4, Lettered 2,3,4, All-District Off., 2nd Team Def. 2, All-District Off., 2nd Team Def. 3, All-Cen-Tex Off. 4.



RANCE BELL

Science Club 1,2,3,4; Track 1; Golf 1,2,3,4, Regional Qualifier 3; Lettered 3,4; Basketball Manager 2; Football Manager 2, Lettered 4; Letterman's Club 3,4; Jr. Play; Class V.-Pres. 4.

DAVID BERSICK

Trans. 2; FFA 2,3,4.







MARTHILYN BIRK

FTA 1,2,3,4, V.-Pres. 4; FHA 1,2,3,4; Annual Staff 2,3; Band 1,2,3,4; Math Club 3,4.



JOE BRAY

Trans. 1, Band 1,2,3; Science Club 2,3; One-Act Play 3; Speech Play 3; Math Club 3; Annual Staff Photographer 3; DECA 4; Student Council 4.



BRENDA BROWN

Pep Squad 1,2,3; Basketball 1,2; Volleyball 1,2,3; Science Club 2,3,4; Math Club 3; FTA 2,3,4; 1st V.-Pres. 3; Academic Award 3; UIL Poetry Interpretation 1,2,3,4, 1st in District 1, 3rd 2,3; UIL One Act Play 3,4; Hon. Mentioned 3; Jr. Play.



ROY BURNES

ICT 4; Who's Who - Most Outstanding in Industrial Ed.



ESTHER CASTLEBERRY

FHA 1,2,3,4; DECA 3,4; Choir 4; Jr. Play; UIL Typing 2.



NANCY CHISM

FHA 1,2,3,4; FTA 2,3, Pres. 4; Science Club 1,2,3,4; Jr. Play; Volleyball 1,2,3,4, Lettered 3,4; Basketball 1,2,4; Track 3,4; 4th in State, Lettered 3,4; Letterman's Club 4.



BILLY CHRISTOPHER  
VICA 3, 4.



DARRELL COOK  
FFA 1, 2, 3, 4, Greenland Parliamentarian Pro-  
cedure Team, Livestock Judging 1; Football  
1, 2, 3, Lettered 3; Track 1, 2; Letterman's  
Club 3; DECA 4, Sgt. at Arms 4; UIL One  
Act Play 3; Jr. Play; Choir 4.

SYLVIA COX  
FHA 1, 2, 3; Pep Squad 2, 3; FTA 3; Spanish  
Club 4; Basketball 1, 2; Science Club 2.

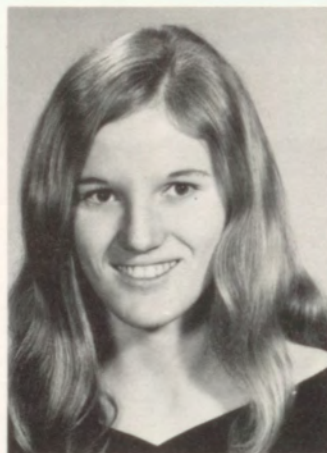

LOWRY CRAVEN  
Math Club 2, 3, 4; FTA 3, 4; Science Club 2,  
3, 4; Letterman's Club 2, 3, 4; Football 1, 2, 3, 4,  
Lettered 2, 3, 4, All-District Off. 3; Basketball  
1, 2, 3, Lettered 2, 3, 4; Track 1, 2; Tennis 4.



Tomorrow's homemakers  
taste their treats. What  
does that laugh mean??





TERRY DECKER

Football 1; Science Club 2; DECA 2, 4, Pres. 4; Math Club 1; Choir 1.



JONELL DUNCAN

FHA 1, 2, 3, 4, Parliamentarian 3; Math Club 2, 3, 4; Science Club 2, 3, 4; FTA 2, 3; Band 1, 2, 3, 4; Homecoming Nom. 1, 2; Alt. Cheerleader 4; Student Council 2, 4.



JAMIE EDWARDS

Volleyball 1, 2, 3; Basketball 1, 2, 3; FHA 1, 2, 3, 4, Pres. 4; FTA 2, 3, 4; Math Club 2, 3, 4, Sec. 4; Pep Squad 1, 2, 3, 4, Student Council Rep. 4; Class Favorite 4; Graduation Usherette 3; Annual Staff 2, 3, 4, Asst. Ed. 4, Sports Ed. 3, 4; Buzz Staff 4, Sports Ed. 4; UIL Informative Speaking 4.



Excitement is the keynote of this class. Note the concentration on the faces of these starry eyed seniors.





DAVID FROST  
Trans. 4; DECA 4.

ALICE FUNKE  
FHA 1,2,3,4; Jr. Play.



RUDY GARCIA  
Science Club 1,2; Math Club 2,3; Spanish  
Club 4, Spanish Play 4.

CHAROLET GREESON  
FHA 1,2,3,4, State Delegate 1; FTA 1,2,3,4;  
Science Club 3,4; Math Club 1,2,3,4; Aca-  
demic Award 1,2,3,4; NHS 2,3,4, Reporter  
3,4; Student Council 4; Pep Squad 1,2,3,4,  
Pres. 4; Class Secretary 3; Annual Staff 1,2,  
3,4, Student Council Rep. 4, Soph. Ed. 2,  
Organizations Ed. 3, Editor-in-Chief 4; Aca-  
demic Award 4; Valedictorian 4.



DIANE WALDROPE HATFIELD  
Math Club 1,2,3; Science Club 1,2,3, Sec. 3;  
Letterman's Club 3,4; FTA 1,2,3, Sec. 3,  
Homecoming Nom. 2,3; Band 1,2,3,4, Band  
Council Rep. 1; Basketball 1,2,3, Lettered 3;  
Tennis 1,2,3, Lettered 3; Volleyball 1,2,3,4,  
Lettered 3,4, Capt. 3,4; Class Sec. 1,2;  
Twirler 2,3,4, Head 4, UIL 1st 3,4; Gradua-  
tion Usenet 3; Student Council 1,3, 2nd  
V.-Pres. 4, Homecoming Queen Nom. 4;  
Class Favorite 2; Valentine Sweetheart 3;  
Homecoming Queen 4; Band Sweetheart 4;  
Miss LHS 4.

ILLONA JANE HERNANDEZ  
Pep Squad 3,4; FHA 2,3,4; Science Club 4;  
Choir 3; Buzz Staff 4; Annual Staff, Jr. Class  
Ed. 4.







DEBBY HOMERSTAD

Trans. 2; Academic Award 2,3,4; Pep Squad 3, Student Council Rep. 3; Band 4, Student Council Rep. 4; Science Club 3,4, Sec. 4; Math Club 4; UIL Shorthand, 5th in State 3; Class Favorite 3; Class Sec. 4; Spanish Club 4; Jr. Play; Choir 3; UIL Spelling 4, 1st in District; 4th in Regional; National Merit Letter of Commendation 4; Letter "L" Award 2.



SANDY KINCHELOE

Pep Squad 1; Band 2,3,4, Twirler 3,4; FHA 1,2,3,4; Math Club 3; FTA 3,4; Science Club 3,4; Student Council 3,4; Annual Staff 4; Buzz Staff 4; Jr. Play Usherette 3; VICA Sweetheart 3; Homecoming Queen Nom. 3,4; Homecoming Princess 4; Valentine Sweetheart 4; UIL Ensemble Twirling Contest - Rated 1,4.



ROBERT KRAUSS

Math Club 1,2,3,4; Science Club 1,2,3,4, Pres. 2; FTA 1,2,3,4; Letterman's Club 3,4; Choir 3; Basketball 2,3; Football 1,2,3,4.



KAREN LANDERS

Basketball Mgr. 1,2,3,4; Volleyball 1; Pep Squad 1; Student Council 2; Drill Team 3,4, Head 4; FHA 1,2,3,4, 5th V.-Pres. 4; FTA 2,3,4, Sec.-Treas. 4; Science Club 2,3,4; Annual Staff 1,2,3,4, Jr. High Ed. 2, Favorites Ed. 3,4; Buzz Staff 3,4; Jr. Class Ed. 2, Copywriter 4; Math Club 3,4; Homecoming Queen Nom. 3; Band 4.



STEVE LANDERS

Football 1,2,3, Lettered 3; Science Club 2,3,4; FFA 1,2,3; VICA 4; Math Club 2,3; Letterman's Club 3; FTA 2,3.



VIVIAN LANG

FHA 1,2,3,4, V.-Pres. 1,4; FTA 1,2,3,4; Band 1,2,3; Annual Staff 2,3; Science Club 3; Homemaking Outstanding Student 4.



DONALD LANGEHENNIG

FFA 1,2,3; FFA Meat Judging Team 2; Football 1; Jr. Play; Talent Show Winner 3; VICA 4, Treas. 4.



BURNS LANING

FFA 1,2,3,4; Science Club 1,2,3,4; Math Club 2,3; FTA 2,3,4; Student Council 2,3,4, V.-Pres. 4; Football 1,2,3,4; Lettered 2,3,4, All District 3,4, All Central Texas 4; Basketball 1,2,3,4, Lettered 2,3,4; All District 4; Track 1,2; Tennis 3,4; Letterman's Club 2,3,4; Jr. Play; Best All Around Boy 4; Pep Squad Hero 4.

VICKI LEBOW

Pep Squad 1,2,3,4; FHA 1; Science Club 1,2,3; Annual Staff 3; UIL One Act Play 2,3,4; UIL Shorthand 4; Jr. Play; Choir 3; Basketball 1,2; Volleyball 1,2.



ERNEST LIGON

Football 1,2,3,4; Lettered 2,3,4; 2nd Team All-District 3; All District Off. and Def. 4, All Cen-Tex Honorable Ment. 4; Basketball 1,2,3; Track 2,3; Tennis 4; FFA 2,3,4, Parliamentary Procedure Team, Pres. 2; Scholarship Award 3; National Honor Society 3,4, V.-Pres. 3, Parliamentarian 4; Science Club 1,2,3,4; Letterman's Club 2,3,4; Academic Award 3,4; Academic Honor Student 1,2; Jr. Play; Senior Class Pres.; Student Council 4.

ELIZABETH McKINNEY LOCKHART

Band 1,2,3,4; FHA 1,2,3,4; Choir 4; DECA 4.



RICKY McDERMOTT

FFA 1,2,3,4; Treas. 3, V.-Pres. 4.







RALPH OESTREICH

FFA 1,2,3,4, Livestock Judging 1, Meat Judging 2,3; Band 1,2,3,4, Band Beau 4.



DON LEE OSBOURN

Band 1; Science Club 2,3,4; FFA 1,2,4; Choir 4; Tennis 3,4.



MARGIE PERRY

FHA 1,2; Pep Squad 1,2; Basketball 1,2; Choir 1,2.



JANE CHILDERS POWELL

FHA 1,2,3; Pep Squad 1; Basketball 1,2; Tennis 1,2; Volleyball 1,2.



MICHAEL QUIRL

Math Club 2,3; Science Club 2,3; FTA 2,3; DECA 4, Delegate to National Convention 4; Jr. Play; UIL Math 1,3; UIL One Act Play 2,3; UIL Debate 2; Buzz Staff 3; Speech Play 3.



JUDY REEVES

FHA 1; Pep Squad 1; Jr. Play; Choir 3; DECA 3,4.





The thrill of competition ... and the agony of defeat.

**JUDY RICKETSON**

Basketball 1,2,3,4, Lettered 3,4; Volleyball 1,2,3,4, Lettered 3,4, Capt. 4; Pep Squad 1, 2,3; Drill Team 4; FHA 1,2,3,4; Science Club 1; Letterman's Club 3,4.

**RHONDA RODE**

FHA 1,2,3,4, Sec. 1, Student Council Rep. 4; FTA 3,4; Math Club 3,4; Band 1,2,3,4, Sec. 4; NHS 3,4, Sec. 4; Science Club 4; Class Treas. 4; Student Council Treas. 4; Annual Staff 2,3, Soph. Class Ed. 3; Betty Crocker Award 4; Academic Award 1,3,4; Academic Honor 2; Letter "L" Award 2; Academic Award 4; Salutatorian 4.



**BRYAN RUSSELL**

Football 1,2,3, Lettered 3; Basketball 1,2,3, Lettered 2,3; Track 1,3,4, Lettered 3,4, Reg. Qual. 3; FFA 1,2,3,4, Star Greenhand 1, Sec. 3, Pres. 4, Livestock Judging Team 1,2, State Qual. 1,2, Parliamentary Procedure 1; Science Club 1,2,3,4; FHA Beau 4; Math Club 2,3,4, Pres. 3; Baccalaureate Usher 3; Letter "L" Award 1,2; Jr. Play.

**JANNELLE SAGEBIEL**

FHA 1,2,3,4, Pres. 1; Annual Staff 1,2,3, Business Mgr. 2, Jr. Ed. 3; Co-Ed. 3; FTA 1, 2,3,4; Band 1,2,3,4, Pres. 4, Homecoming Queen Nom. 4; Jr. Play; Choir 4; Band Council 3,4; Science Club 3; Assistant Drum Maj. 3,4.





The Seniors led the way academically with their wide selection of reading material. Roy Burnes with CHICK FROM THE STICKS was a typical senior.



**DONNA SHERRY**

FHA 1,2,3,4; Science Club 2; Pep Squad 2,3; Band 1,4; Drill Team 4; Basketball 2,3, Manager 4; Track Manager 4; Volleyball 2,3, Manager 4; Pep Squad 2,3.



**MARTHA SHIPP**

Basketball 1,2,3,4, Lettered 2,3,4; Tennis 1,2,3, Lettered 3; Volleyball 1,2,3, Lettered 2,3; FHA 1,2,3,4, Treas. 2, 3rd V.-Pres. 4; Math Club 1,2,3,4, Homecoming Queen Nom. 4; Spanish Club 4; Science Club 1,2,3, Sec. 2; Student Council 2,3; Buzz Staff 4; Letterman's Club 2,3,4; Jr. Play Usherette; Pep Squad 1,2, Treas. 2; Annual Staff 4; Business Manager 4; Drill Team 3; FTA 1,2,3,4, Treas. 2; Best-All-Around Girl 4; Who's Who, Neatest 4.



**VERNON SIMPSON**

DECA 4.



**HATCH SMITH**

Student Council 1,2,3,4; Class Pres. 1,3; NHS 3,4, Pres. 3; Academic Honor 1; Academic Award 2,4; Science Club 3,4; Jr. Play Usher; Letterman's Club 2,3,4; Basketball 1,2,3,4, Lettered 3,4, Hon. Men. All-District 4; Football 1,2,3,4, Lettered 2,3,4, Capt. 4, 2nd Team All-District Off. 2, 1st Team All-District Off. and Def. 3,4, 1st Team All-Cen.-Tex. Off. 3, Off. and Def. 4, 1st All-West Tex. Off. and Def. 3,4, 1st All Super-West Tex. Off. and Def. 4, 1st Team All-Super Cen.-Tex Off. 4, 2nd Team All-State Off. and Def. 4, West Tex. Lineman of the Year 4; Mr. LHS 4.



NANCY SMITH

Band 1, 2, 3, 4; FHA 1, 2, 3, 4; FTA 4.

PRISCILLA SMITH

FHA 1, 2, 3, 4; FTA 1, 2, 4; Pep Squad 1; Science Club 1, 3, 4; Math Club 2; Annual Staff 4, Homecoming Queen Nom. 4; Buzz Staff 4.



MARY STAGGS

FHA 1, 2, 3, Reporter 1, Historian 3; FTA 2, 3; Science Club 1, 2, 3; Pep Squad 1, 2; Drill Team 3; DECA 3, 4, Treas. 3, Sec. 4, Sweetheart 4, District Display Finalist 4, Homecoming Queen Nom. 3, 4; Jr. Play Usherette; Student Council 1.

JACK TALLEY

Football 1, 2, 3, Lettered 3; Jr. Play Usher; DECA 4, V.-Pres. 4; Science Club 1, 2, 3; Choir 3.



BETTY UMFRIED

FHA 1, 2, 3, 4; Pep Squad 1, 2, 3, 4; Math Club 1.

RONALD UMFRIED

FFA 1, 2, 3; Buzz Staff 3, Soph. Ed.; VICA 4.







CHIP UTTERBACK

Trans. 4; Annual Staff 4, Senior Class Ed. 4; Buzz Staff, Editor-in-Chief; Valentine Beau 4; UIL Slide Rule, 2nd in District 4, Regional; NHS 4; Who's Who, Most Dependable 4.



MICKEY VIRDEHL

Student Council Rep. 1, Class Pres. 3; 1st V.-Pres. of Student Council 3, Pres. 4; Jr. Play; Science Club 1,2,3,4; Basketball 1,2,3, Lettered 2,3; Track 2,3,4, Lettered 2,3,4, All Regional 3,4; Letterman's Club 2,3,4, Football 1,2,3,4, Lettered 2,3,4, All District Off. and Def. 3, All District Off. 4, All Cen.-Tex., Capt. 4.

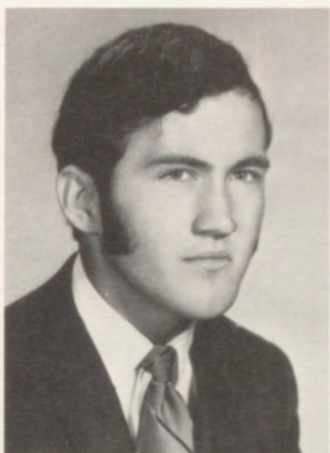

BRUCE WALKER

Trans. 4; Band Parliamentarian 4; Stage Band 4; Band 4.



TOMMY WALLACE

Football 1,2,3,4, Lettered 3,4; Basketball 1,2,3,4, Lettered 3,4; Golf 1,2,3,4, Regional Qualifier 2,3,4; Letterman's Club 3,4; Class V.-Pres. 1; Science Club 2,3,4, Sec. 2, Pres. 4; NHS 3,4, Pres. 4; Class Treas. 3; Class Favorite 4.



WAYNE WARD

Football 1,2,3, Lettered 3; Annual Staff 3,4; Buzz Staff 3,4; Band 4; FFA 2,3.



DIANE WILLIAMS

Trans. 4; FHA 4.



DEE WILLIAMS

FFA Chapter Conducting; Science Club 1,2,3; Annual Staff Photographer 3; Football 1,2,3, Lettered 3; Letterman's Club 3; Boys' State 3; Who's American High School Student 3; DECA 4, Historian 4.

DON WILSON

Football 1; FFA 1,2,3,4, Parliamentary Procedure Team 1; Science Club 1,2,3,4; UIL Typing 2; Golf 3; Tennis 4, Lettered 4.



KIRK WINFREY

Science Club 1,2,3; FTA 2,3; Student Council 3; Letterman's Club 3; Class Favorite 2, Treas. 2; Baccalaureate Usher 3; Jr. Play; Basketball 1,2; Tennis 1,2,3, Lettered 3; Football 1,2,3, 4, Lettered 3,4, Capt. 4; All-Dist. Hon. Ment. 4.

MARILYN ROBERTSON WINFREY

Math Club 1,2,3; Buzz 3; FHA 1,2,3; FTA 1, 2,3; Letterman's Club 2,3; Science Club 1,2,3; Homecoming Queen Nom. 3,4; Homecoming Duchess 4; NHS 3; Student Council 1,2,3, V. - Pres. 2; Pep Squad 1,2,3,4; Cheerleader 1,2, 3,4, Head 4; Football Sweetheart 4; Jr. Play; Graduation Usherette 3; Basketball 1,2,3.



JAMES WRIGHT

Trans. 4; Spanish Play 4; Track 4.



... away we go!!



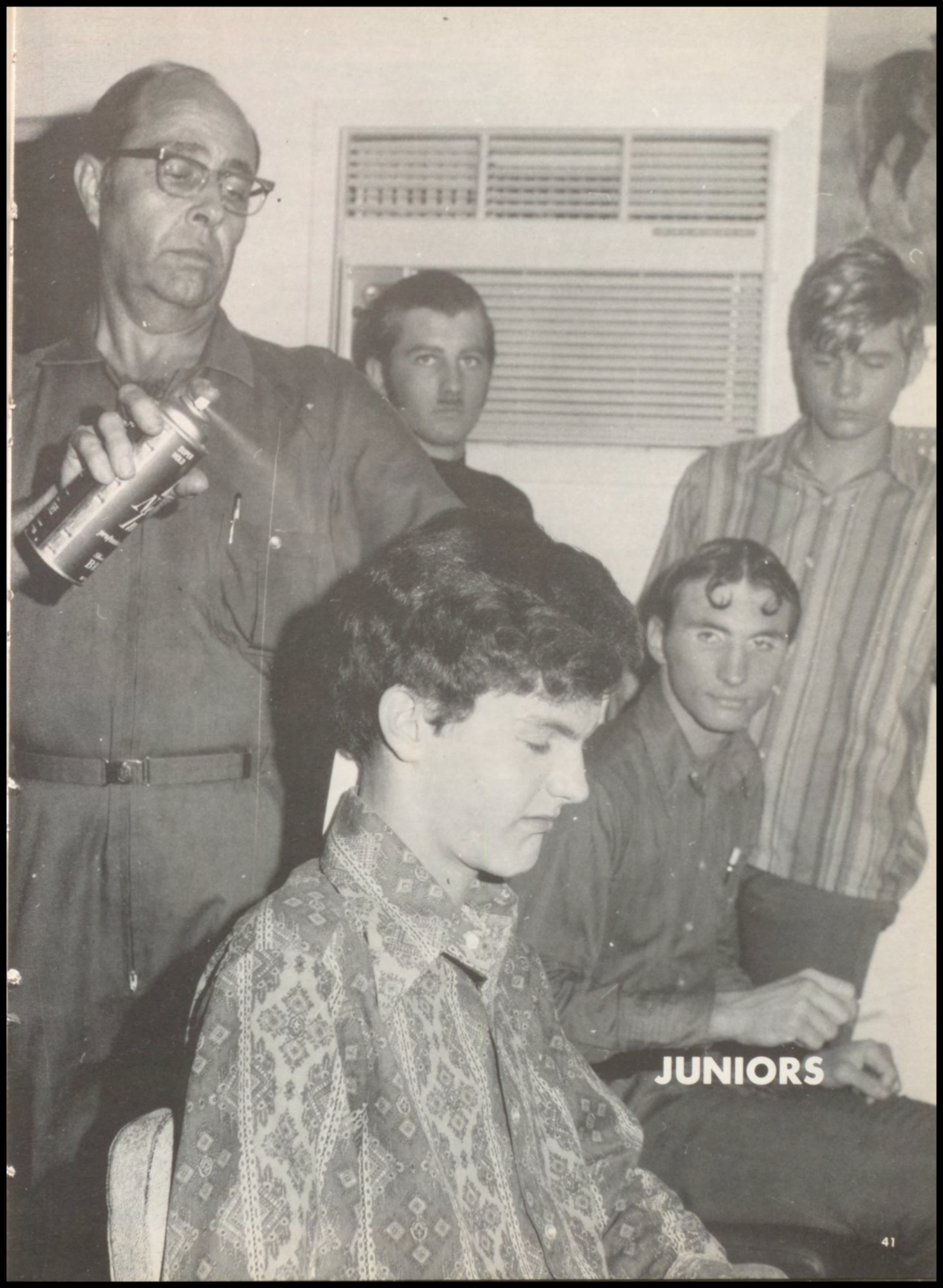

**JUNIORS**



## JUNIOR CLASS FAVORITES

Diane Hoerster  
Thomas Davis



OFFICERS:  
Jerry Henry;  
Vice Pres.  
Mike Landon;  
Pres.  
Gena Roberson;  
S. C. Rep.  
Leland Kassell;  
S. C. Rep.  
Jean Buttery;  
Sec.  
Judy Parks;  
S. C. Rep.  
Diane Hoerster;  
Treas.







Judy Parks was the Junior Homecoming queen nominee. She was escorted by Steve Landers.



Could clean thoughts produce these expressions???



Deep concentration is the root of brilliant minds.



Stewart, Kathy wants to look too!





Ronnie  
Adams



Regina  
Ahrlett



Jamie Sue  
Banner



Robert  
Blossman



Linda  
Berryhill



Jim  
Boies



Darrel  
Brotsch



Rae Ann  
Brown



Jean  
Buttery



Larry  
Campbell



Albert  
Cason



Alan  
Conley



Vicki  
Connely





Kathy  
Christopher  
Bill  
Crawford  
Diane  
Fehrmann

Thomas  
Davis

Lu Ann  
Donop  
Kathy  
Elliott  
Roy  
Flint  
Lynn  
Gibson



Davee  
Genini



Beatrice  
Gonzales  
Josie  
Gonzales  
Pauline  
Gray  
Cynthia  
Greeson



Gary  
Halliburton

James  
Hallmark



Jerome  
Henry

Gale  
Herridge





# THE THREE FOUNDATIONS OF LEARNING: SEEING MUCH,

Diane Hoerster  
 Ronnie Hodges  
 Donovan Hohmann  
 Herman Honig



Jeff Hoph  
 Billy Hoy  
 Edith Jensen  
 Leland Kassell



Becky Kuykendall  
 Mike Landon  
 David Lang  
 Sharra Leach



Sherry Liefeste  
 Verna Lockhart  
 David Lucas  
 Charles Matthews



Shannon McDermott  
 Jim McPherson  
 Dennis Mayes  
 Gary Miller



Jeff Mitchell  
 Janice Moore





# SUFFERING MUCH, AND STUDYING MUCH.



Susan Myers  
Nan Needham  
Judy Parks  
Nancy Phillips



Sue Ann Pierce  
Karol Polk  
Phil Powell  
Nancy Quirl



Gena Roberson  
Ray Rhodes  
Jimmy Rogers  
Patti Rogers



Otto Rusche  
Buzz Sawyer  
Cynthia Settemeyer  
Vernon Simpson



Dailon Smith  
Sheree Smith  
Leland Stewart  
Chris Taylor



Judy Taylor  
Connie Thompson





Steve Turner  
Cindy Underwood  
Janice Vassar  
Mark Virdell



Bill Wallace  
Alan Ward  
Debbie Welgehausen  
Kenneth Welgehausen

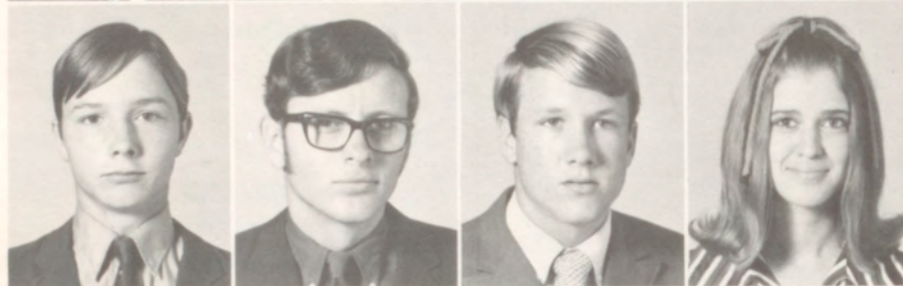

Lin Winfrey  
Roy Wisdom  
Stewart Wittekiend  
Carolyn Wilson



Kerry Willoughby  
Dean Wooten  
Gene Wooten  
Rachel Wooten



Rebecca Wooten  
Jeff Wooten  
Adele Wright  
Dean Zachary

STUDENTS NOT SHOWN:

Larry Barnes  
Pat Caropepe  
Benny Enberg



Patsy Zucha



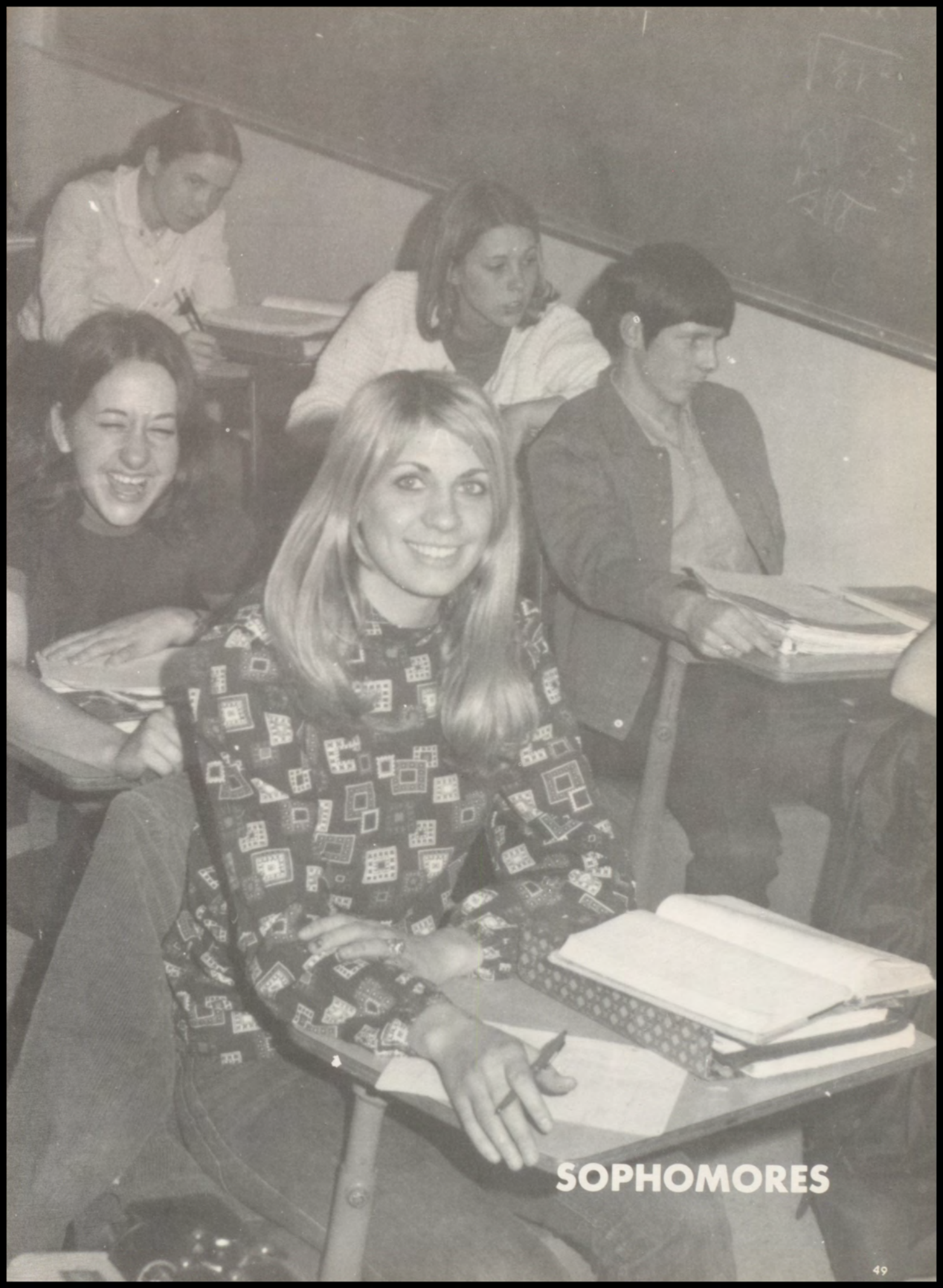

**SOPHOMORES**





## **SOPHOMORE CLASS FAVORITES**

**Susie Banks  
Victor Stotts**

**CLASS OFFICERS:**  
Teresa Holloway, S. C.  
Rep.; A. R. Brown,  
Pres.; Jay Robertson,  
S. C. Rep.; Vickie  
Conn, S. C. Rep.; Joe  
Freeman, Vice-Pres.;  
Kim Landon, Treas.;  
Kim Hatfield, Sec.  
(not shown).







**SOPHOMORE  
HOMECOMING  
QUEEN NOMINEE  
Joanne Utterback  
escorted by  
Don Simpson**

Ummm - Bette Sue found something very interesting.



Roxanne is always up to something.







Cynthia  
Burnes



Wanda  
Christian



Truda  
Alexander  
Lana  
Banks  
Mary  
Barton  
Marcia  
Baugh



Patti  
Clark  
Beverly  
Conn



Vickie  
Conn  
Wayne  
Crabtree



Timothy  
Bilberry  
Harvey  
Boggs  
A. R.  
Brown  
Sue  
Buford



Russell  
Dees  
Joey  
Duncan



Betty  
Feuge



Iline  
Flint





Teresa  
Holloway  
Deborah  
Homesley



Elaine  
Horlen  
Carole  
Hutto



Joe  
Freeman  
Ken  
Gray  
Katherine  
Greenwood  
Venus  
Griggs  
Kim  
Hatfield  
Ricky  
Herrera



Sharon  
Hyatt  
Debbie  
Jennings  
Celia  
Johnson  
Deborah  
Jones  
Kim  
Landon



Robert  
Hillhouse  
Jimmy  
Hoerster



James  
Lebow  
Deborah  
Light







Joe  
Lockhart

Debbie  
Manglberger

Linda  
McDermott

Danny  
McGee

David  
Mitchell



Rosemary  
Montez

Lisa  
Morgan

Marla  
Moss

Laura  
Myers

Penny  
Myrick



Mike  
Nance

Margaret  
Needham

Vera  
Nobles

Barry  
Noonan

Cary  
Otto



Billie  
Payne

James  
Pope

Mary  
Roberts

Jay  
Robertson

Sylvia  
Rodriguez



# IF YOU WANT LEARNING, YOU MUST WORK FOR IT. HOLLAND



Miranda  
Rusche



Larry  
Sawyer



Karen  
Sherry



Linda  
Sherry



Randy  
Shipp



Don  
Simpson



Ricky  
Smith



Kathy  
Staats



Victor  
Stotts



Anthony  
Taylor



Mike  
Tumlinson



Carol  
Umfrid



Joanne  
Utterback



Janice  
Wade

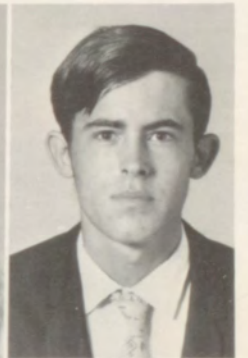

Jerald  
Wade



Sue  
Ward



Paula  
Wittekiend



Keith  
Wright



Roxeanne  
Zachary

STUDENTS  
NOT  
SHOWN:  
Clayton Brewer  
Betty Jackson  
Pat Ricketson  
Carl Roberts  
Charles Roberts





Cynthia is daydreaming again.

Hey, Susie, heard any dirty jokes lately???



Marcia is so high on top of the candy machine that she thinks the world is spinning!



THE

WONDERFUL



FRESHMEN





**FRESHMAN  
CLASS FAVORITES  
Marsha Scott  
Tracy Kaspar**

FRESHMAN CLASS OFFICERS: Marsha Scott - S. C. Rep., Bobbie Gray - Sec.-Treas., Jimie Smith - S. C. Rep., Stephen Bilberry - Pres., Taylor Virdell - S. C. Rep., Johnny Roberson - Vice-Pres.







The Freshman Class Homecoming queen nominee was Jimmie Smith escorted by Johnny Roberson.

Here sits a FRESHMAN! It surely looks as if she's very enthusiastic and not wasting a second in getting over to the new high school. There's no use in hiding, Cheryl. We all know that's you.







Allen  
Adams  
Ramona  
Ahrlett  
Barbara  
Airheart  
Karon  
Alexander



Ronnie  
Amsler

Howard  
Barnes



Cheryl  
Bell

Debra  
Berryhill



Debbie  
Bigger  
Stephen  
Bilberry  
Ira  
Bumpas  
Debbie  
Burton



Addison  
Bush

Tom  
Buster



Jon  
Caropepe

Robert  
Castro







Ray  
Chism  
Joe  
Christian



Micky  
Clark  
Linda  
Cluck



Anita  
Conley



Marvin  
Crabtree  
Cindy  
Crenwelge



Robin  
Dees



Bobby  
Dines  
Bill  
Edwards



Gayle  
Epperson  
Karen  
Fehrmann  
Linda  
Fowler



Dale  
Freeman  
Suzanne  
George  
Alfred  
Gonzales



Pete  
Gonzales  
Willie  
Gonzales



*smile*



Bobby  
Gray  
Craig  
Gross



Mary  
Grote  
Vander  
Hallmark





Oscar  
James  
Larry  
Jensen  
Tracy  
Kaspar  
Sammy  
Lackey  
Rene  
Lentz

Marilyn  
Levensailor  
Gerald  
Lockhart  
James  
Marschall  
Debra  
McDaniel  
Emmett  
McPherson



Stephen  
Mead  
Liz  
Moore

James  
Moore  
Lucy  
Morales

Helen  
Morgan  
Lynn  
Morris



ONE, TWO, THREE ... ready or not, here I come!



As the proverb says, "a good beginning is half the business," and "to have begun well is praised by all."



Anita Moss  
Roy Nobles  
Hope Napolez  
Linda Napolez



Stanley O'Neal  
Larry Otto  
Bob Parker  
Brenda Phelps

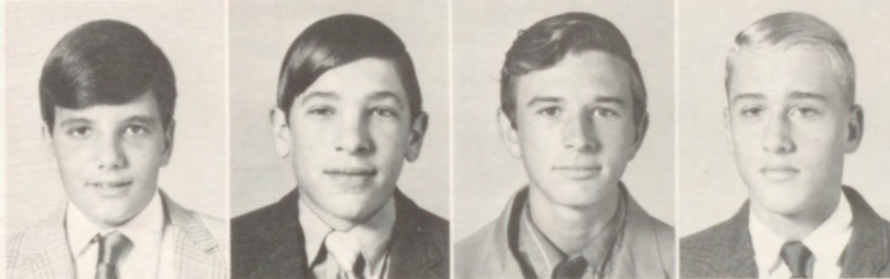

Tom Pittman  
Hilton Rabb  
Kenneth Reese  
Johnny Roberson



Jesse Robertson  
Frank Rodriguez  
Van Sanders  
Marsha Scott



Joe B. Simpson  
Virginia Simpson  
Debbie Smith  
Jimie Smith



Sandy  
Smith  
Mark  
Stephenson  
Diana  
Stewart  
Daniel  
Stone  
Kay  
Stuehler

Billy  
Talley  
Debra  
Talley  
Donna  
Trollinger  
Candy  
Turner  
Flo  
Turner

Freshmen created several exciting spirit displays for Spirit Week; among them was a computer with flashing lights, roaring motor, and capable of processing an Eagle into canned soup.

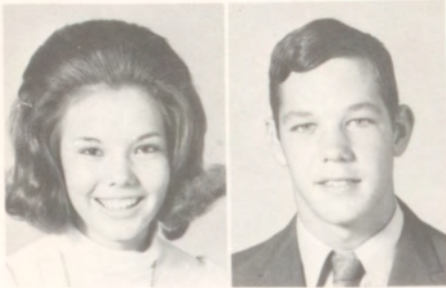

Charlotte  
Veach  
Taylor  
Virdell  
Jeannette  
Vorwald

Mark  
Whitson  
Cindy  
Williams  
Mary  
Wimberley

STUDENTS NOT  
PICTURED:  
Ricky Gonzales  
John Greenwood  
Travis Henry  
Doyle Hohmann



John  
Wisdom  
Martha  
Wisdom







**FAVORITES**





**MR. L.H.S.**  
**Hatch Smith**





**MISS L.H.S.  
Diane Waldrope**





**HOMECOMING QUEEN**  
**Diane Waldrope**





**HOMECOMING  
PRINCESS  
Sandy  
Kincheloe**

**HOMECOMING  
DUCHESS  
Marilyn  
Robertson**







**BEST  
ALL-AROUND BOY  
Burns Laning**

**BEST  
ALL-AROUND GIRL  
Martha Shipp**





**VALENTINE SWEETHEART**  
**Sandy Kincheloe**

**VALENTINE BEAU**  
**Chip Utterback**





## OUTSTANDING STUDENTS

SPANISH ... Leland Stewart  
HUMANITIES ... Brenda Brown  
SCIENCE ... Nan Needham  
ENGLISH ... Debbie Homerstad  
MATH ... Debbie Homerstad  
HOMEMAKING ... Vivian Lang  
HISTORY ... Sue Pierce  
VICA ... Roy Burnes  
DECA ... Terry Decker  
BAND ... Bruce Walker  
PUBLICATIONS ... Charolet Greeson  
BUSINESS ... Esther Castleberry  
AGRICULTURE ... Dailon Smith (not shown)



# WHO'S WHO



MOST LIKELY TO SUCCEED  
Ernest Ligon    Jamie Edwards



MOST DEPENDABLE  
Charolet Greeson    Chip Utterback



MOST CONGENIAL  
Nancy Chism    Burns Laning



NEATEST  
Martha Shipp    Tommy Wallace



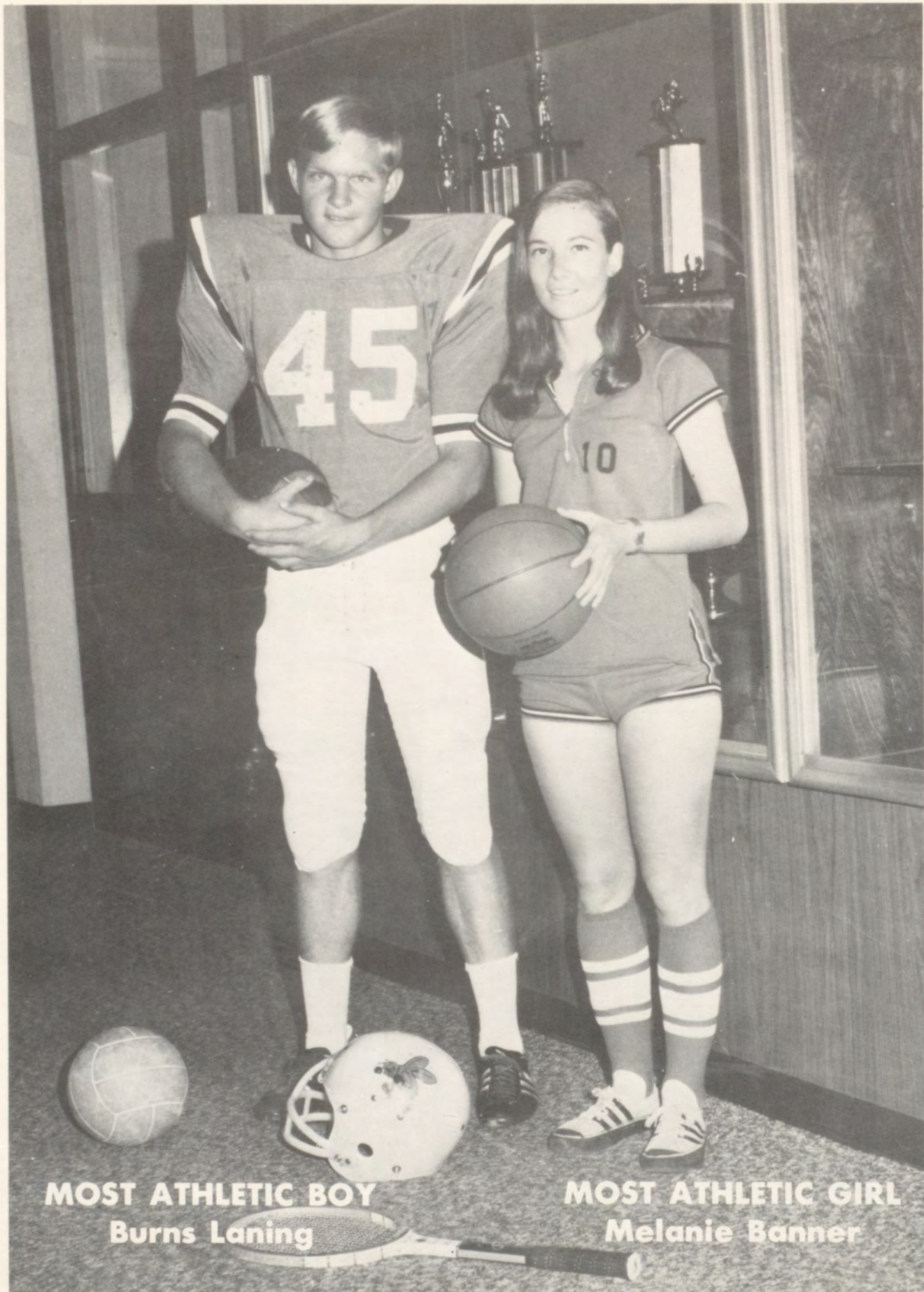

**MOST ATHLETIC BOY**  
Burns Laning

**MOST ATHLETIC GIRL**  
Melanie Banner





**PEP SQUAD BEAU**  
Burns Laning



**FOOTBALL SWEETHEART**  
Marilyn Robertson



**FFA SWEETHEART**  
Bobbie Lou Gray



**FHA BEAU**  
Bryan Russell





**BAND SWEETHEART**  
Diane Waldrope



**BAND BEAU**  
Ralph Oestreich



**VICA SWEETHEART**  
Valarie Bagley



**DECA SWEETHEART**  
Mary Staggs



JACKETS

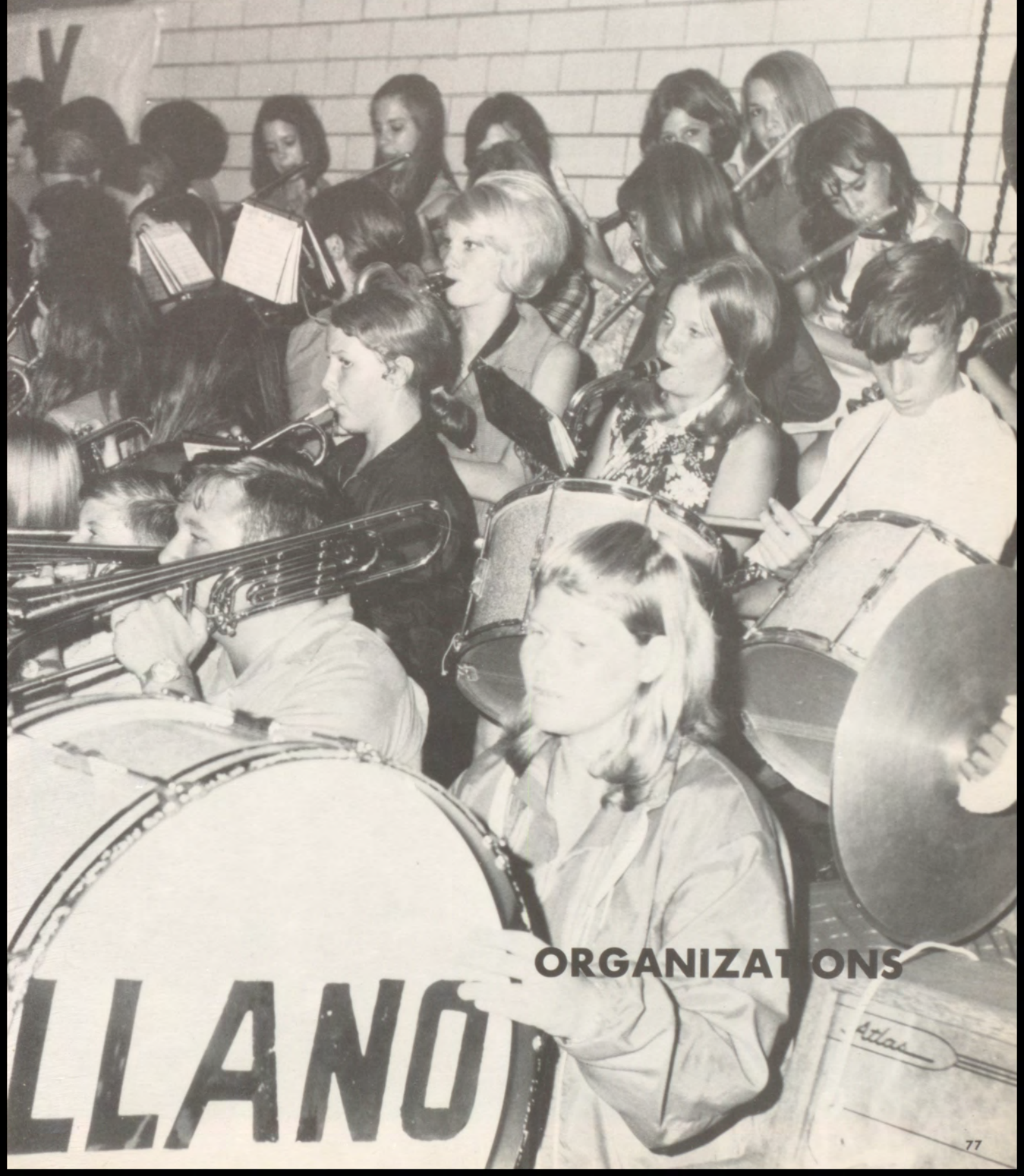

**ORGANIZATIONS**



## THE BOLD ONES

OFFICERS: Bill Wallace, First Vice-Pres.; Micky Virdell, Pres.; Burns Laning, Third Vice Pres.; Melanie Banner, Treas.; Diane Waldrope, Second Vice-Pres.; Brenda Brown, Sec.



Homecoming queen nominee, Diane Waldrope, escorted by Hatch Smith.

## (STUDENT COUNCIL)



The Student Council is a vital link between the student body and faculty.





# NATIONAL HONOR SOCIETY



Character, service, leadership, and scholarship - these are qualities common to all members of the National Honor Society. The members, who are in the upper percents of the Junior and Senior classes, are selected by the faculty.

Homecoming queen nominee, Marilyn Robertson, was escorted by Kirk Winfrey.

OFFICERS: Charolet Greeson, Rep.; Nan Needham, S.C. Rep., Rhonda Rode, Sec.; Tommy Wallace, Pres.; Leland Kassell, 1st Vice-Pres.; Leland Stewart, Parl.; Ernest Ligon, Sgt. at Arms; Jean Buttery, Treas.





## FUTURE FARMERS OF AMERICA

OFFICERS: Victor Stotts, Treas.; Lynn Gibson, Sentinel; Bryan Russell, Pres.; Robert Blossman, Sec.; Randy Shipp, Rep.; Ricky Bauman, S.C. Rep.; Ricky McDermott, Vice-Pres.



The FFA worked hard this year in moving all the equipment over to the new high school building. The many participants in the different teams did a very good job in representing Llano's FFA Chapter.

Homecoming queen nominee, Bobbie Lou Gray, was escorted by Jay Robertson.





PARLIAMENTARY PROCEDURE TEAM

Larry Otto, Bobby Dines, Danny Stone, Roy Nobles, Marvin Crabtree, Dale Freeman, Bill Edwards, Hilton Rabb, and Emmett McPherson.



LIVESTOCK JUDGING TEAM

Thomas Davis, Cindy Settemeyer, Cary Otto, and Larry Sawyer.



QUIZ TEAM

Jay Robertson, Davee Genini, Mark Stephenson, and Bob Parker.



TALENT TEAM

Jay Robertson and J. Lynn Williams.

MEATS TEAM

Donovan Hohmann, Dailon Smith, and Gary Miller placed 11th in area.



OUTSTANDING GREENHAND

Marvin Crabtree

CHAPTER FARMER - Cary Otto





## FUTURE HOMEMAKERS DISCUSS FOOD,

### JR. FHA



Homecoming queen nominee, Donna Trollinger, escorted by Ricky Bauman.

The Junior FHA was very active in its work this year. The girls made a local visit to the Nursing Home and cleaned and mended for the attendants.



OFFICERS: Debra Talley, Second Vice-Pres.; Mary Grote, Vice-Pres.; Lucy Morales, Treas.; Ginnie B. Simpson, Historian; Bobby Lou Gray, Sec.; Mary Jo Wimberly, Parliamentarian; Anita Conley, Fourth Vice-Pres.; Donna Trollinger, Third Vice-Pres.; Cheryl Bell, Pres.; Lynn Morris, Fifth Vice-Pres.





## FUN, AND FAMILY LIFE

### SR. FHA

OFFICERS: BACK ROW: Diane Hoerster, Songleader; Martha Shipp, Third Vice-Pres.; Valarie Bagley, Second Vice-Pres.; Jamie Edwards, Pres.; Adele Wright, Hist.; Rhonda Rode, S. C. Rep. FRONT ROW: Vivian Lang, First Vice-Pres.; LuAnn Donop, Sec.; Sheree Smith, Pianist; Jean Buttery, Treas.; Karen Landers, Fifth Vice-Pres.; Patsy Zucha, Fourth Vice-Pres. (not shown); Jonell Duncan, Parl. (not shown).



The Senior FHA had a very successful year. The Future Homemakers' money-making projects were varied with the Tupperware sale the most successful.



Homecoming queen nominee, Debbie Bishop, escorted by Rance Bell.





**(PEP SQUAD)**

OFFICERS: Jamie Edwards,  
S. C. Rep.; Charolet Greeson  
- Pres.; Jean Buttery - Sec.;  
Sheree Smith - Treas.; Patsy  
Zucha - V.-Pres.



The Pep Squad was very successful this year in leading the Llano Yellowjackets to victory. Their wild enthusiasm helped to make this the best season we have had in a long time.



Homecoming queen nominee, Kim Hatfield, escorted by Jeff Hopf.





# JACKETS TO BI-DISTRICT

The Pep Squad spent many long hours preparing run-through posters to help boost the team's spirit.



The anticipation of the game caused varied expressions.

Charolet Greeson presents Mrs. Russell with a small token of appreciation from the Pep Squad.



Debbie at her best???



DEBBIE BISHOP  
Senior



GENA ROBERSON  
Junior



MARILYN ROBERTSON  
Head  
Senior

**CHEERLEADERS  
1971**



KIM  
HATFIELD  
Sophomore



BOBBIE LOU  
GRAY  
Freshman







## DRILL TEAM

DRILL TEAM MEMBERS: Karen Landers, Teresa Hol-loway, Diane Hoerster, Judy Ricketson, Donna Sherry, Sue Pierce, Debbie Welgehausen, and Jonell Duncan (not shown).



STAGE BAND



Wanda Christian  
District

Darrell Broth  
Regional and  
District



SOLO AND ENSEMBLE  
Debra McDaniel, Linda Mc-Dermott, Wanda Christian, Sharon Hyatt, Kerry Willough-by, Bruce Walker, Debby Homerstad, Kenneth Welge-hausen, Sandy Kincheloe, Diane Waldrope, Celia John-son, and Adele Wright.





## 1971 YELLOWJACKET BAND



**BAND OFFICERS:** Lu Ann Donop, Treas.; Alan Ward, 1st Vice-Pres.; Judy Parks, Rep.; Bruce Walker, Parl.; Debbie Homerstad, S.C. Rep.; Nan Needham, Drum Maj.; Kenneth Welgehausen, 2nd Vice-Pres.; Jannelle Sagebiel, Pres.; Rhonda Rode, Sec.







Jannelle Sagebiel and Rhonda Rode represent the band in presenting Mr. Scott with a new band jacket.



One ... two ... three ... Hit it!



Homecoming queen nominee Jannelle Sagebiel was escorted by David Lucas.



DIANE WALDROPE  
Head Twirler  
Senior



SANDY KINCHELOE  
Senior



NAN NEEDHAM  
Drum Major  
Junior

## TWIRLERS 1971



CELIA  
JOHNSON  
Sophomore



ADELE  
WRIGHT  
Junior





## EL CIRCULO ESPAÑOL

## (THE SPANISH CLUB)



OFFICERS: Charolet Greeson, Sec.-Treas.; Leland Stewart, Pres.; Josie Gonzales, First Vice-Pres.; Anthony Taylor, Third Vice-Pres.; Sylvia Rodriguez, Second Vice-Pres.; Jean Buttery, Reporter; Mrs. Amelia Alonso, Sponsor.



This new club is growing fast. They have shown the makings of tomorrows leaders. The club raised money by presenting a bi-lingual play.

Homecoming queen nominee, Jean Buttery, escorted by Buzz Sawyer.







YELLOWJACKET EDITORS: Benny Enberg, Bus. Mgr.; Jane Hernandez, Jr. Ed.; Judy Taylor and Shannon McDermott, Org. Eds.; Chris Taylor, Photographer; Valarie Bagley, Fresh. Ed.; Karen Landers, Fav. Ed.; Charolet Greeson, Ed.-in-Chief, Fac. Ed. and Act. and Student Life; Debbie Bishop, Soph. Ed.; Chip Utterback, Sr. Ed.; Martha Shipp, Adv. Ed.; Mrs. Turner, Spon.; Jamie Edwards, Asst. Ed. and Sports Ed. (not shown).

Homecoming queen nominee, Priscilla Smith, was escorted by Tommy Wallace.

The Yellowjacket Staff and the Buzz Staff leave their words to the wise.



Chris Taylor and Charolet Greeson



## THE 1971 YELLOWJACKET STAFF





# THE BUZZ STAFF



STAFF EDITORS: Priscilla Smith, Rep.; Valarie Bagley, Act.; Karen Landers, Copy Ed.; Chip Utterback, Ed.-in-Chief; Debbie Bishop, Clubs; Chris Taylor, Asst. Ed.; Jamie Edwards, Sports Ed. (not shown); Mrs. Turner, sponsor (not shown).

Chip Utterback



Homecoming queen nominee, Becky Kuykendall, was escorted by Mike Landon.



## THE MAD SCIENTISTS OF THE PRESENT!!



Homecoming queen nominee,  
Kim Landon, escorted by A. R.  
Brown.



OFFICERS: Johnny Roberson, Pres.; Taylor Virdell, Vice-Pres.;  
Stephen Bilberry, Sec.; Timothy Bilberry, S. C. Rep.; Candy Turner,  
Treas.; Mr. Wagner, Sponsor.

The slaving of the meetings, the work after school, and the tremendous paper work did not stifle the spirit of this Einstein-minded group.

### JR. SCIENCE CLUB





## DR. FRANKENSTEIN AND THE HORDE



OFFICERS: Debbie Homerstead, Sec.; Tommy Wallace, Pres.; Jeff Hoplf, Vice-Pres.; Chip Utterback, Treas.; Mr. Phillips, Sponsor.

The Senior Science Club, in its aim to produce well-rounded individuals, has been a rewarding experience to its members.



Homecoming queen nominee, Diane Hoerster, escorted by Thomas Davis.

## SR. SCIENCE CLUB





## THE ROAD TO SUCCESS (DECA)

The Deca Club has worked very hard this year in training themselves in order to establish a rewarding future. They work for local businesses, gaining practical experience and applying the knowledge they have gained in school.

OFFICERS: Charlie Matthews, S. C. Rep.; Ronnie Adams, Parl.; Darrell Cook, Sgt. at Arms; Carolyn Wilson, Treas.; Michael Quirl, Rep.; Joe Bray, S. C. Rep.; Dee Williams, Hist.; Mary Staggs, Sec.; Jack Talley, Vice-Pres.; Terry Decker, Pres.



Homecoming queen nominee, Mary Staggs, escorted by Jack Talley.





## PREPARING FOR TOMORROW (VICA)

OFFICERS: Ronnie Hodges, Photographer; Alan Conley, Parliamentarian; Donald Langehenig, Treas.; Gary Halliburton, Reporter; Steve Landers, Sec.; Ricky McDermott, Pres.; Roy Burnes, Vice-Pres.



Homecoming queen nominee, Valarie Bagley, escorted by Ricky McDermott.

VICA provides training for students interested in industrial and technical fields. The students attend school in the morning and work in local businesses in the afternoon and on Saturday.



## FUTURE TEACHERS OF AMERICA

OFFICERS: Marthilyn Birk, 1st V.-Pres.; Adele Wright, S.-C. Rep.; Karen Landers, Sec.-Treas.; Kenneth Welgehausen, 2nd V.-Pres.; Dailon Smith, Con. Rep.; Nancy Chism, Pres. Sponsor is Mrs. F. Suffle.



One club project was to take Easter eggs to the Cherokee Childrens' Home. The fifty members worked to make the club an outstanding one.



Homecoming queen nominee, Diane Fehrmann, was escorted by Steve Turner.





## EUCLID, PYTHAGORAS, AND WESSELS?



OFFICERS: Mark Virdell, Pres.; Melanie Banner, V.-Pres.; Jamie Edwards, Sec.-Treas.; Jamie Banner, S. C. Rep.; Nan Needham, Reporter.



The Math Club began the year with the studying of slide rule. The members put forth a lot of effort and hard work to make it a successful club.

Homecoming queen nominee, Martha Shipp, escorted by Bryan Russell.

## MATH CLUB





# HERCULES COULDN'T DO BETTER

(LETTERMAN'S CLUB)

OFFICERS: Melanie Banner, Sec.; Ricky Bauman, Pres.;  
Jeff Hopf, Treas.



Homecoming queen nominee,  
Gena Roberson, escorted by Robert  
Blossman.



A student lettering in any sport is a member of this club. The members are the athletes and entertainers of the school.





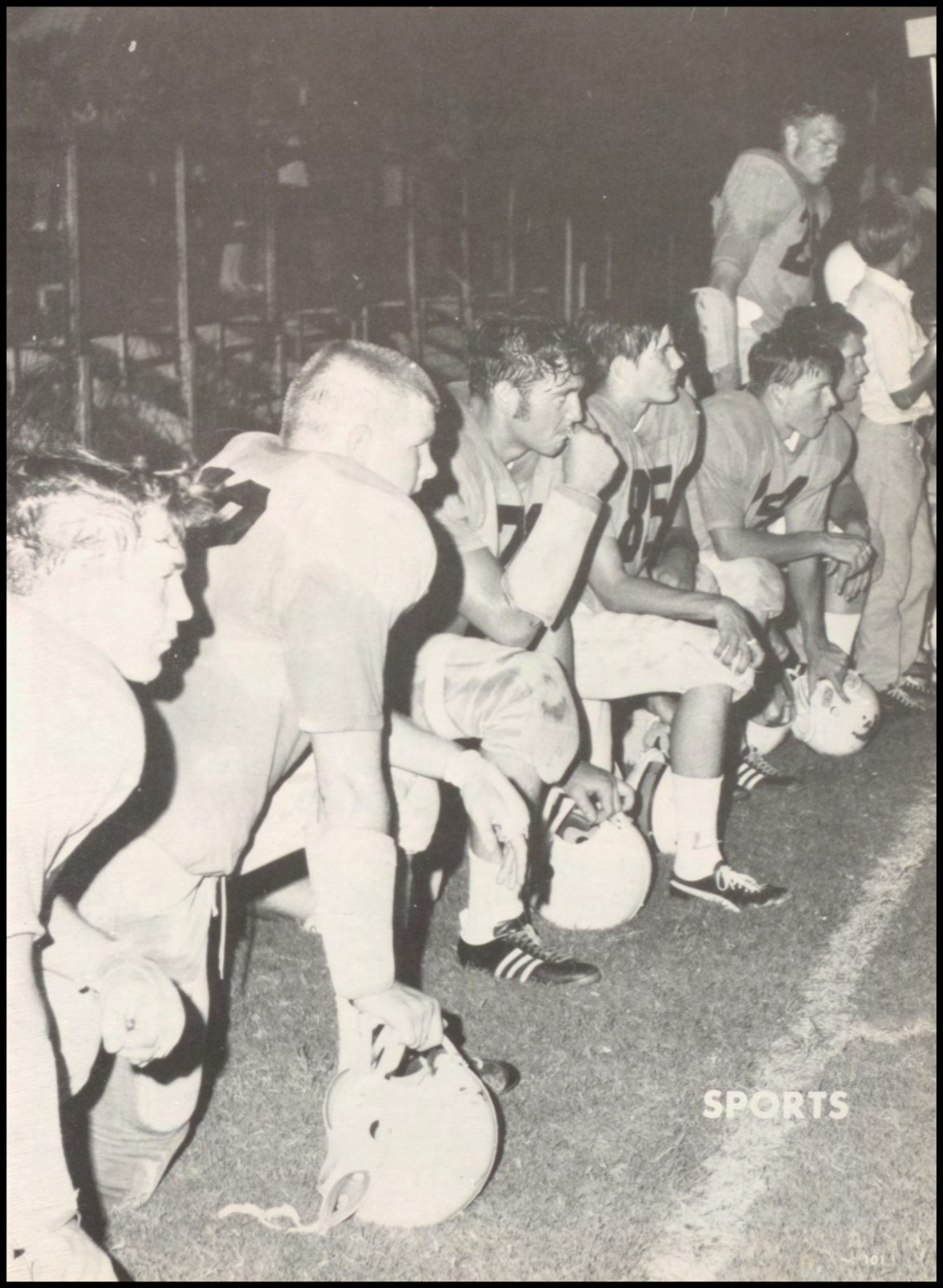

**SPORTS**



# DISTRICT 9AA CO-CHAMPS



STANDING: Head Coach Joe McCauley. FRONT: Coaches Jody Jones, James Saucier, Bob Veach.

## SCOREBOARD

<b>LLANO</b>	<b>20</b>	<b>MASON</b>	<b>0</b>
<b>LLANO</b>	<b>19</b>	<b>WESTLAKE</b>	<b>0</b>
<b>LLANO</b>	<b>33</b>	<b>ELDORADO</b>	<b>6</b>
<b>LLANO</b>	<b>21</b>	<b>FREDERICKSBURG</b>	<b>14</b>
<b>LLANO</b>	<b>10</b>	<b>GEORGETOWN</b>	<b>6</b>
<b>LLANO</b>	<b>26</b>	<b>MARBLE FALLS</b>	<b>0</b>
<b>LLANO</b>	<b>21</b>	<b>BRADY</b>	<b>21</b>
<b>LLANO</b>	<b>50</b>	<b>SAN SABA</b>	<b>14</b>
<b>LLANO</b>	<b>32</b>	<b>JUNCTION</b>	<b>15</b>
<b>LLANO</b>	<b>49</b>	<b>BURNET</b>	<b>7</b>



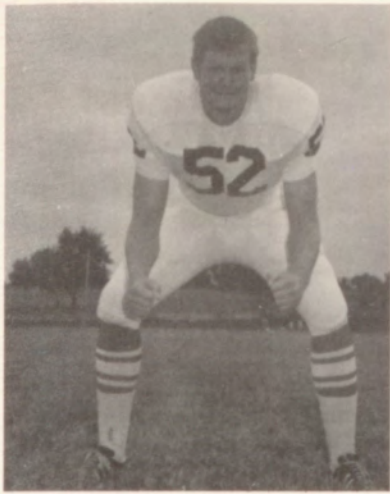

HATCH SMITH - Captain  
C - 3L - Senior  
All-Dist.; All Cent. Tex.  
All West Tex.; 2nd All-State

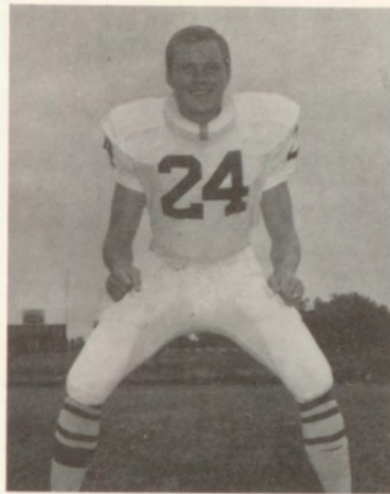

KIRK WINFREY - Captain  
HB - 2L - Senior  
Hon. Men. All-Dist.

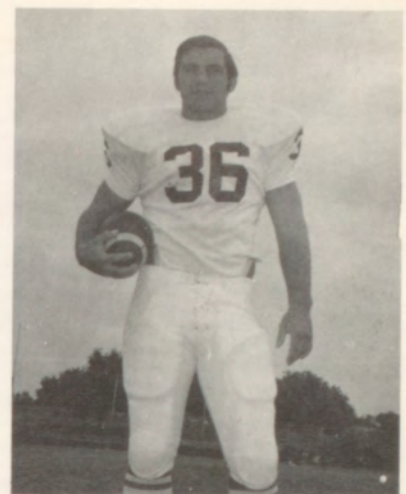

MICKY VIRDELL - Captain  
FB - 3L - Senior  
All-Dist.  
Hon. Men. Cent. Tex.



GARY MILLER - Manager  
Junior



ROY FLINT - Manager  
Junior

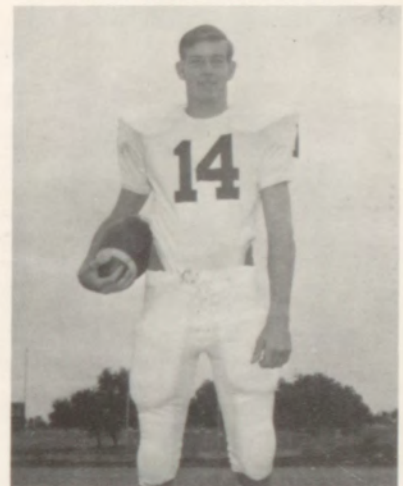

TOMMY WALLACE  
QB - 2L - Senior  
2nd Team All-Dist.



The conference paid off.







BURNS LANING  
HB - 3L - Senior  
All-Dist.; All-Cent. Tex.

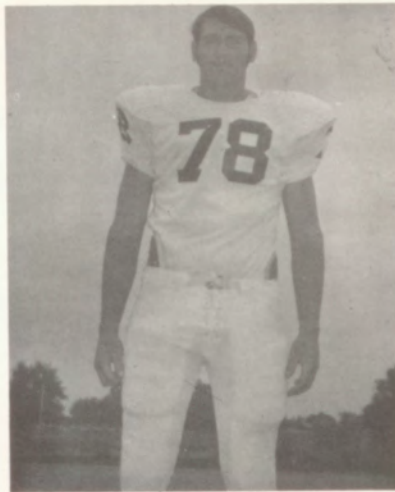

RICKY BAUMAN  
T - 3L - Senior  
All-Dist.; All-Cent. Tex.

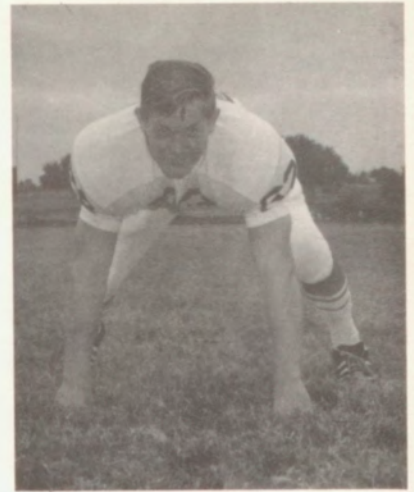

ERNEST LIGON  
G - 3L - Senior  
All-Dist.; Hon. Men.  
All-Cent. Texas

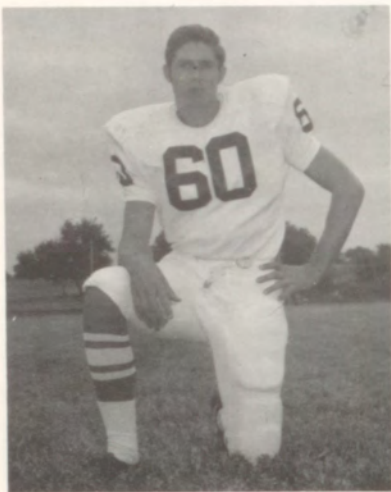

ROBERT KRAUSS  
T - 2L - Senior



LOWRY CRAVEN  
HB - 3L - Senior  
All-Dist.



RANCE BELL  
E - 1L - Senior



MARK VIRDELL  
E - 1L - Junior  
All-Dist.

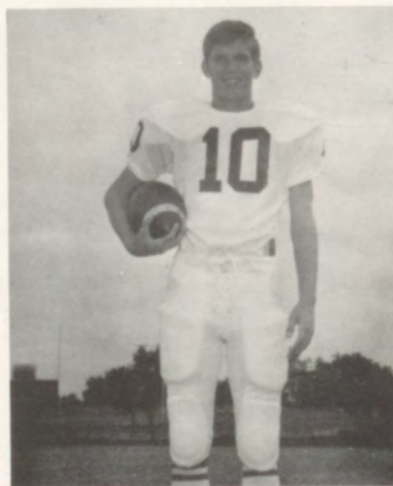

JEFF HOPF  
QB - 2L - Junior



ROBERT BLOSSMAN  
G - 2L - Junior  
2nd Team All-Dist.



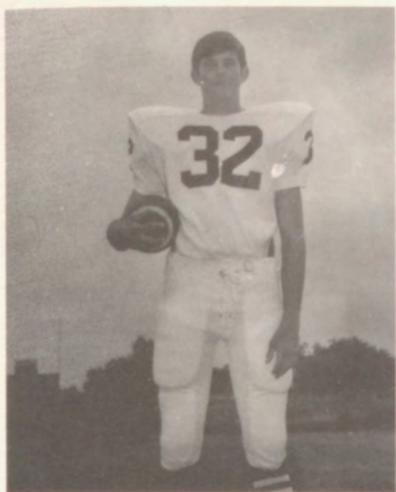

MIKE LANDON  
E - 1L - Junior

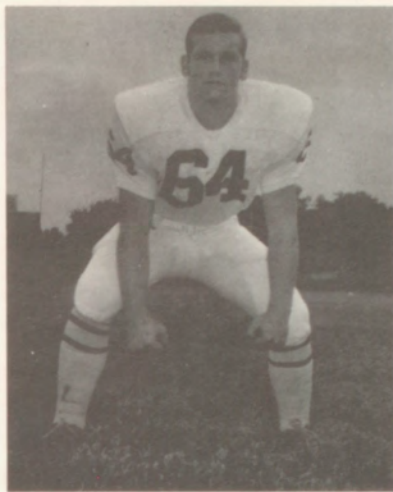

JERRY HENRY  
G - 1L - Junior



STEVE TURNER  
HB - 1L - Junior  
Hon. Men. All-Dist.

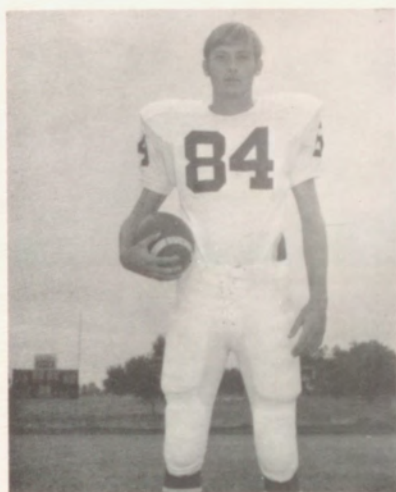

OTTO RUSCHE  
E - 1L - Junior

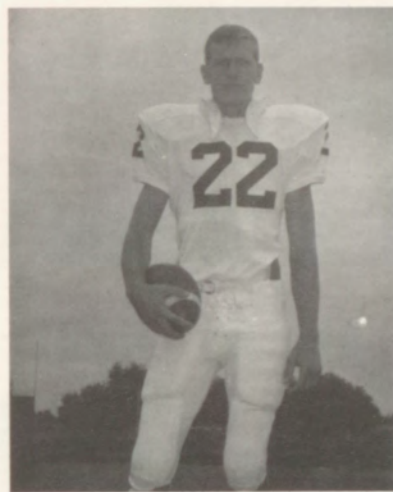

LELAND KASSELL  
HB - 1L - Junior

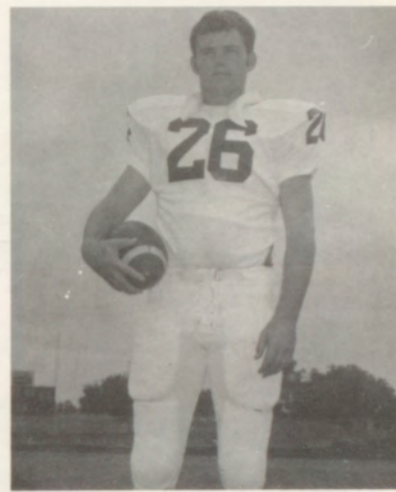

DEAN ZACHARY  
FB - 1L - Junior

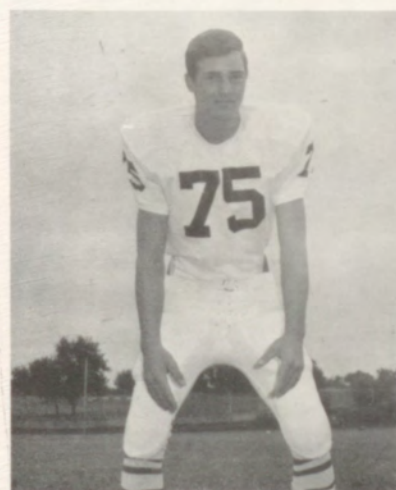

THOMAS DAVIS  
G - 1L - Junior

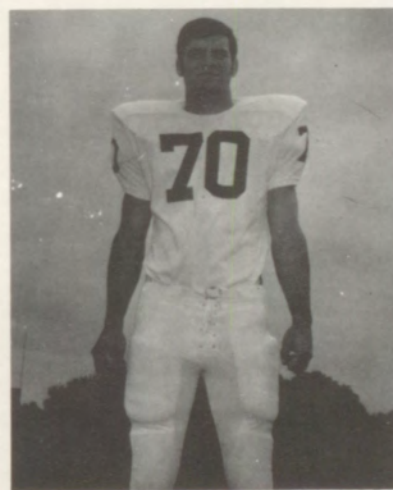

RAY RHODES  
T - 1L - Junior



LELAND STEWART  
T - 1L - Junior



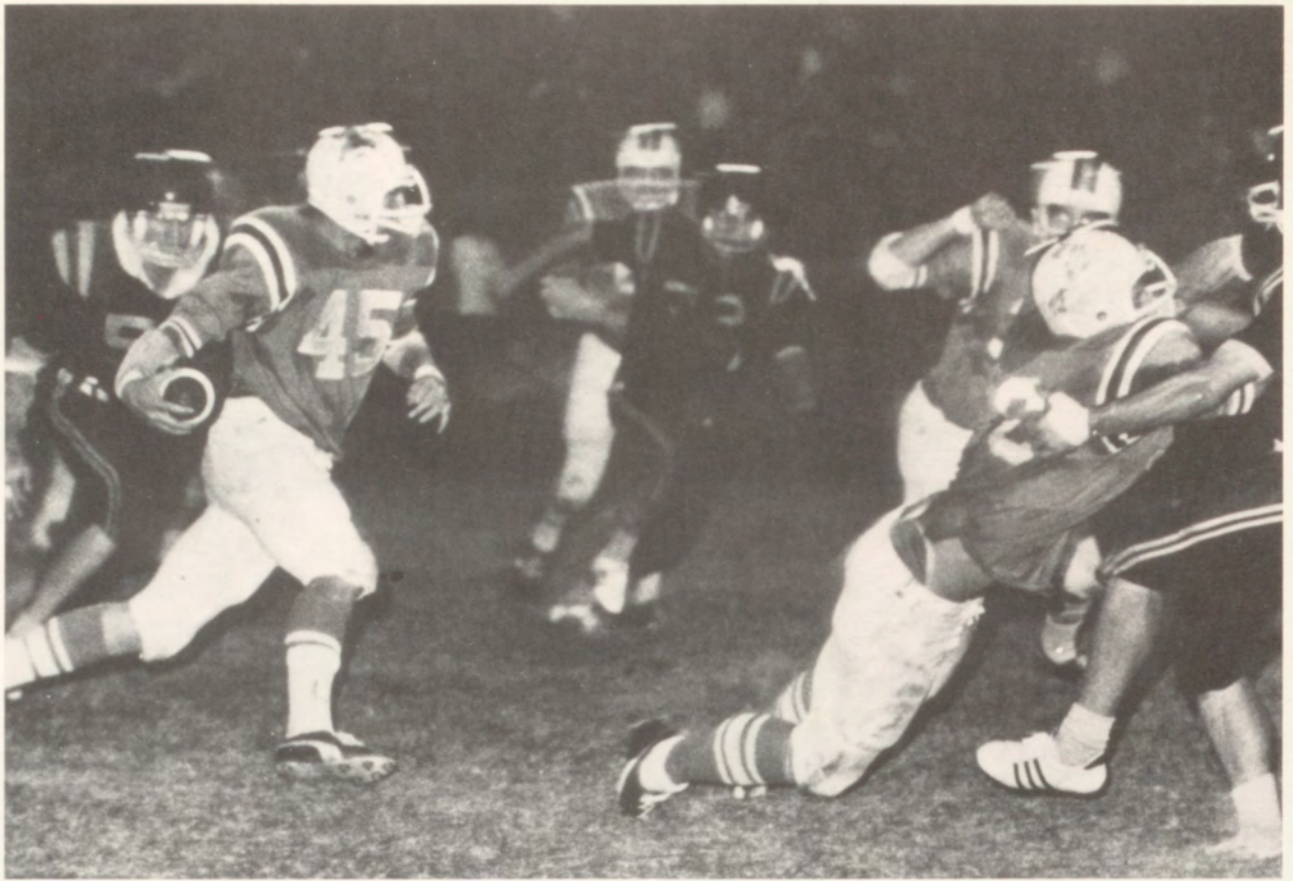

## UNCHAINED





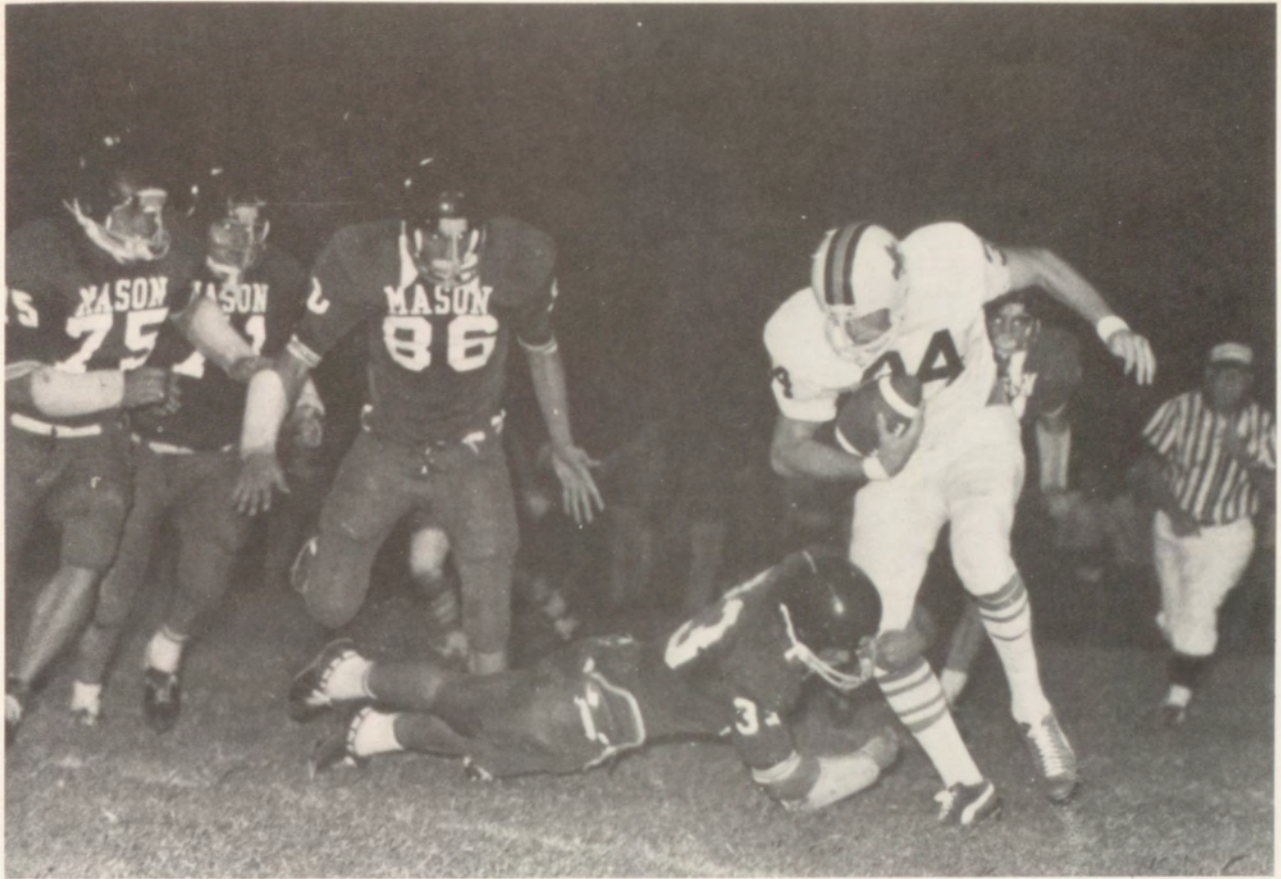

## LIGHTNIN'





Then strip, lads, and to it, though sharp be the weather,  
And if, by mischance, you should happen to fall,  
There are worse things in life than a tumble on heather,  
And life is itself but a game at football.

Scott

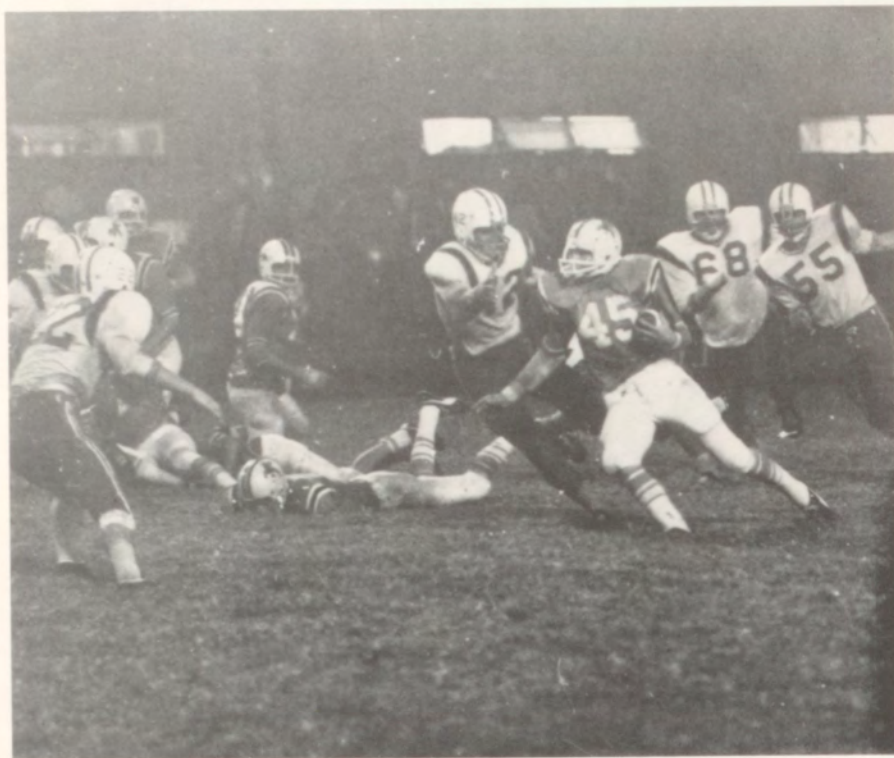



## JUNIOR VARSITY



1st: Randy Shipp, Lin Winfrey, Joe Freeman, Lynn Gibson, Cary Otto, Joe Lockhart. 2nd: Larry Sawyer, Joey Duncan, Dudley Marshall, Billy Talley, Jay Robertson, Jim Pope, Dailon Smith, Herman Honig. 3rd: Ray Chism, Buzz Sawyer, Tracy Kaspar, Wayne Crabtree, Jimmy Hoerster, Jeff Mitchell, Bill Wallace.

## "B" TEAM



1st: Sammy Lackey, Emmett McPherson, Vander Hallmark, Hilton Rabb, Howard Barnes, Craig Gross, Roy Nobles. 2nd: Joe Bill Christian, Gerald Lockhart, Larry Otto, Willie Gonzales, Frank Rodriguez, Bobby Dines. 3rd: Tom Pittman, Stanley O'Neal, Marvin Crabtree, Joey Simpson, Taylor Virdell, Johnny Robertson, Bill Edwards.



# YELLOW- JACKET



# BASKET- BALL

Coach Bob Veach, alias Vicious Veach, coached boys and girls.

## SCOREBOARD

LLANO	52	58	MASON
LLANO	36	48	WESTLAKE
LLANO	35	46	WESTLAKE
LLANO	47	85	DELEON
LLANO	42	45	BURNET
LLANO	77	39	GEORGETOWN
LLANO	54	27	JUNCTION
LLANO	52	62	FREDERICKSBURG
LLANO	52	60	WEST
LLANO	67	59	WACO HIGH
LLANO	38	50	MIDWAY
LLANO	52	77	FREDERICKSBURG
LLANO	52	46	GEORGETOWN
LLANO	64	47	SAN SABA
LLANO	51	39	GEORGETOWN
LLANO	69	20	JUNCTION
LLANO	45	71	FREDERICKSBURG
LLANO	33	39	BURNET
LLANO	66	89	BRADY
LLANO	57	38	JUNCTION
LLANO	70	79	MARBLE FALLS
LLANO	46	40	SAN SABA
LLANO	53	66	BURNET
LLANO	18	17	BRADY
LLANO	64	48	JUNCTION
LLANO	52	54	MARBLE FALLS
LLANO	51	50	ALUMNI





Captain  
BURNS LANING - All Dist.  
3L - Senior



Captain  
HATCH SMITH - Hon. Men.  
2L - Senior



TOMMY WALLACE  
2L - Senior



MARK VIRDELL  
1L - Junior



STEVE TURNER  
1L - Junior



OTTO RUSCHE  
1L - Junior



VERNON SIMPSON  
1L - Junior

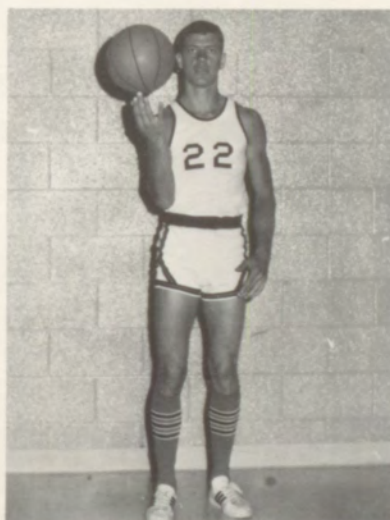

LELAND KASSELL  
1L - Junior

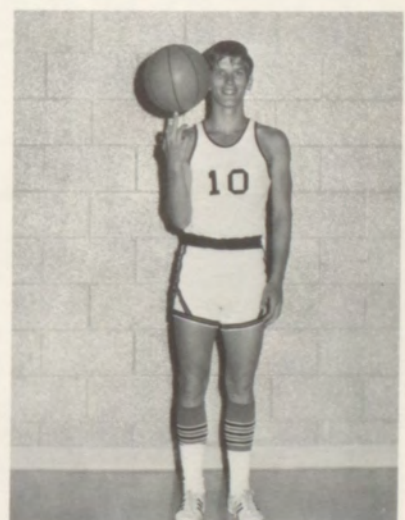

JEFFREY HOPF  
1L - Junior





ACTION ...  
ACTION ...  
ACTION!!





## JR. VARSITY



KNEELING: Pete Gonzales, Tim Bilberry, Jerry Henry, Robert Blossman, Bill Wallace. STANDING: Joe Simpson, Mike Tumlinson, A. R. Brown, Gary Miller, Mike Landon, Thomas Davis.

## "B" TEAM



KNEELING: Roy Nobles, Willie Gonzales, Larry Otto, Howard Barnes, Dale Freeman, Stephen Bilberry. STANDING: Bill Edwards, Dudley Marschall, Tracy Kaspar, Ronnie Amsler, Marvin Crabtree, Taylor Virdell, Johnny Roberson.



# DISTRICT



# CHAMPS

Basketball managers were Dean Zachary, Karen Landers, and Donna Sherry.

## SCOREBOARD

LLANO	81	23	CENTER POINT
LLANO	56	45	DRIPPING SPRINGS
LLANO	57	28	MASON
LLANO	46	40	COMFORT
LLANO	65	36	MASON
LLANO	57	36	COMFORT
LLANO	71	46	DIME BOX
LLANO	55	25	HUTTO
LLANO	54	43	DRIPPING SPRINGS
LLANO	76	39	PFLUGERVILLE
LLANO	75	13	GOLDTHWAITE
LLANO	56	50	PFLUGERVILLE
LLANO	54	31	JUNCTION
LLANO	72	34	CHEROKEE
LLANO	60	46	LORENA
LLANO	31	92	MIDWAY
LLANO	68	37	JUNCTION
LLANO	96	28	BURNET
LLANO	65	40	COPPERAS COVE
LLANO	76	15	SAN SABA
LLANO	73	34	BURNET
LLANO	53	29	JUNCTION
LLANO	72	35	MARBLE FALLS
LLANO	89	29	SAN SABA
LLANO	79	55	BURNET
LLANO	77	25	JUNCTION
LLANO	63	30	MARBLE FALLS
LLANO	25	67	WACO ROBINSON





Captain  
MELANIE BANNER  
4L - Senior  
All-Dist.



Captain  
DIANE HOERSTER  
3L - Junior  
All-Dist.



JAMIE BANNER  
3L - Junior  
All-Dist.



TERESA HOLLOWAY  
2L - Sophomore  
All-Dist.



DEBBIE WELGEHAUSEN  
2L - Junior  
All-Dist.



GENA ROBERSON  
1L - Junior



JUDY RICKETSON  
3L - Senior



MARTHA SHIPP  
3L - Senior



SHARRA LEACH  
1L - Junior



VICKI CONN  
1L - Sophomore



CAROLE HUTTO  
1L - Sophomore



KAREN SHERRY  
1L - Sophomore





Melanie - going up or down?



Time out for rest - Gena, Sharra, Jamie



2 for Jamie at Waco Tourney.





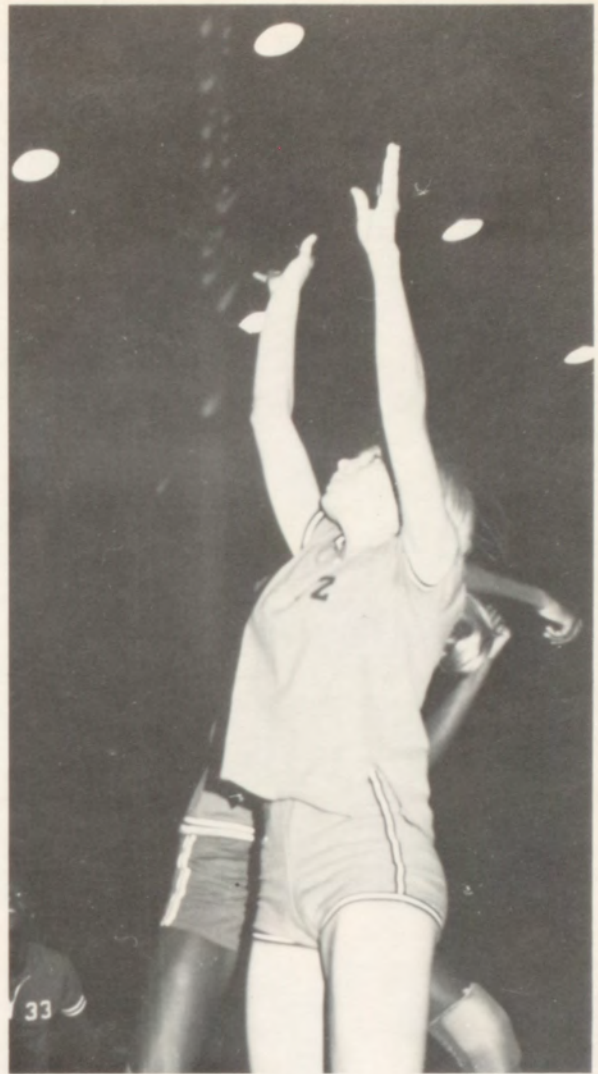

## "B" TEAM



Cindy Crenwelge, Candy Turner, Joanne Utterback, Mary Jo Barton, Karen Sherry, Bobbie Gray, Kim Hatfield, Nancy Chism, Marsha Scott, Jimie Smith, Cynthia Burnes, Charlotte Veach, Debbie Manglberger, Kathy Greenwood. KNEELING: Ramona Ahrlett.



## "A" GIRLS VOLLEYBALL

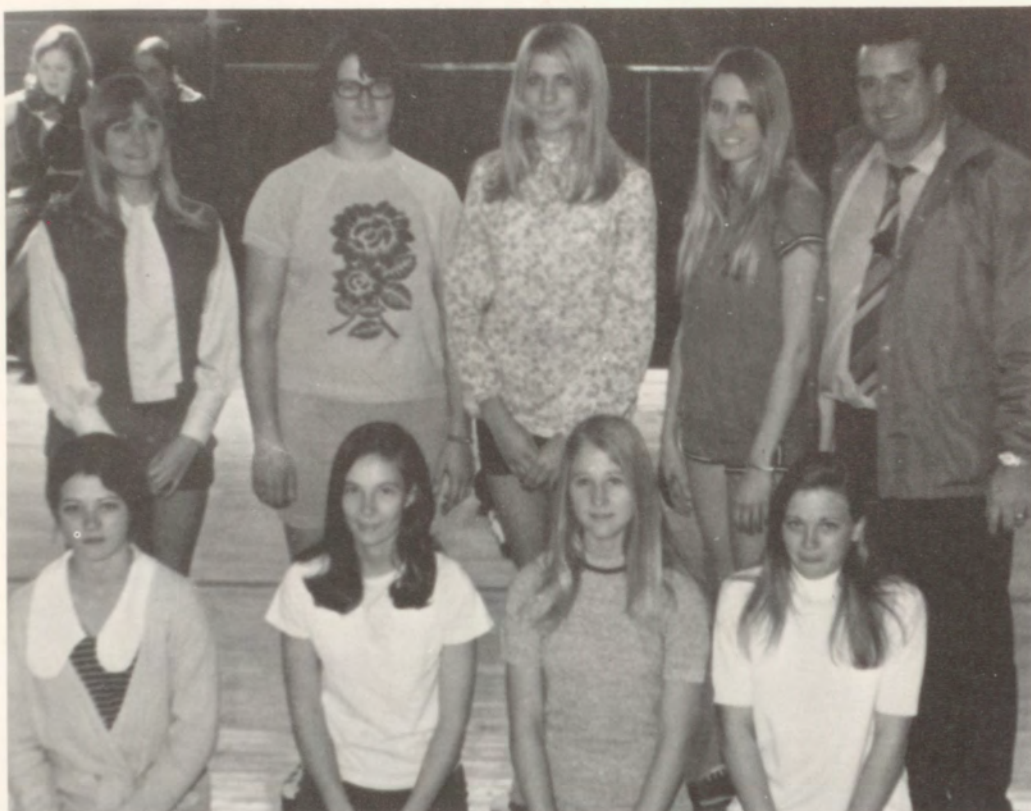

**KNEELING:** Jamie Banner, Melanie Banner, Gena Roberson, Debbie Manglberger.  
**STANDING:** Donna Sherry, Nancy Chism, Teresa Holloway, Judy Ricketson, Coach Veach.

## "B" GIRLS VOLLEYBALL



**KNEELING:** Linda Fowler, Cindy Crenwelge, Kathy Greenwood, Karen Sherry.  
**STANDING:** Jimie Smith, Marcia Baugh, Rene Lentz, Kim Hatfield, Vicki Conn, Becky Kuykendall, Marsha Scott, Bobbie Grey, Coach Veach.





Micky Virdell and Rance Bell qualified for regional in the shot put and the discus, respectively.

Coach James Saucier believes in taking it easy. The boys are supposed to do all the work anyway!!!



#1: Stanley O'Neal, Larry Otto, Emmett McPherson, Sammy Lackey, Roy Nobles, Hilton Rabb, Howard Barnes, Tim Bilberry. #2: Robert Castro, Dudley Marschall, Tracy Kaspar, Bill Edwards, Joe Freeman, A. R. Brown, Ronnie Amsler, Johnny Roberson, Lynn Gibson, Dean Zachary, Mike Landon. #3: Taylor Virdell, Robert Blossman, Steve Turner, Buzz Sawyer, Jeff Hopf, Leland Kassell, Leland Stewart, Vernon Simpson, Mark Virdell, Otto Rusche, Micky Virdell, Bryan Russell, Coach Saucier.



# TRACK 1971



ROBERT BLOSSMAN



JEFF HOPF



TAYLOR VIRDELL



The PAIN of it all!! Will Dean and Mark catch Leland???



Spider Man (Robert Blossman)



## ACTION



Nancy Chism shows her regional winning shot put form.

### STATE QUAL.

Nancy Chism - SHOT PUT  
Diane Hoerster - BROAD JUMP, 440-  
DASH, HIGH JUMP, MILE RELAY  
Debbie Welgehausen - 60-DASH  
Teresa Holloway - MILE RELAY  
Jamie Banner - MILE RELAY  
Karen Sherry - MILE RELAY  
Cindy Crenwelge - 880-RUN

BELOW: Ramona Arlett, Marla Moss, Mary Barton,  
Linda Fowler, Melanie Banner.





## TRACK

### REGIONAL QUAL.

Nancy Chism - SHOT PUT, DISCUS  
Helen Morgan - SHOT PUT, DISCUS  
Diane Hoerster - BROAD JUMP, HIGH JUMP, 440-RELAY, 440-DASH, 880-RELAY, MILE RELAY  
Teresa Holoway - HIGH JUMP, MILE RELAY, BROAD JUMP  
Jamie Banner - TRIPLE JUMP 220-DASH, 880-RELAY, MILE RELAY  
Melanie Banner - 440-RELAY, 880-RELAY RELAY, HURDLES  
Debbie Welgehausen - 60-DASH, 440-RELAY, 880-RELAY  
Shara Leach - 440-RELAY, 60-DASH, 100-DASH, 880-RELAY  
Cindy Crenwelge - 880-RUN  
Karen Sherry - 440-DASH, 880-RELAY, MILE RELAY  
Marla Moss - 220-DASH, 880-RELAY  
Mary Jo Barton - 440-DASH, 880-RELAY  
Carol Hutto - 220-DASH  
Gena Roberson - 880-RELAY



Diane Hoerster is on the run!!



Marla Moss, Lucy Morales, Mary Jo Barton, Helen Morgan, Kim Hattfield, Linda Fowler, Bobbie Lou Gray, Mary Grote, and Cindy Crenwelge relax after (or during?) track practice.



# GOLF



TOMMY WALLACE  
Senior



RANCE BELL  
Senior



JEFF MITCHELL  
Junior  
1st Medalist -  
Brady



VAN SANDERS  
Freshman  
2nd Medalist -  
Kerrville



BILL WALLACE - Junior



2nd team - Bobby Dines, Hilton Rabb, Craig Gross, (not shown)  
Don Wilson, Jimmy Hoerster.



## TENNIS



GIRL'S SINGLES - Patsy Zucha, Donna Trollinger, Joann Utterback.



GIRL'S DOUBLES - Carole Hutto, Shara Leach.



BOY'S SINGLES - Jerry Henry, Lowry Craven.



BOY'S DOUBLES - Burns Laning, Ernest Ligon, Mark Virdell, Steve Turner.



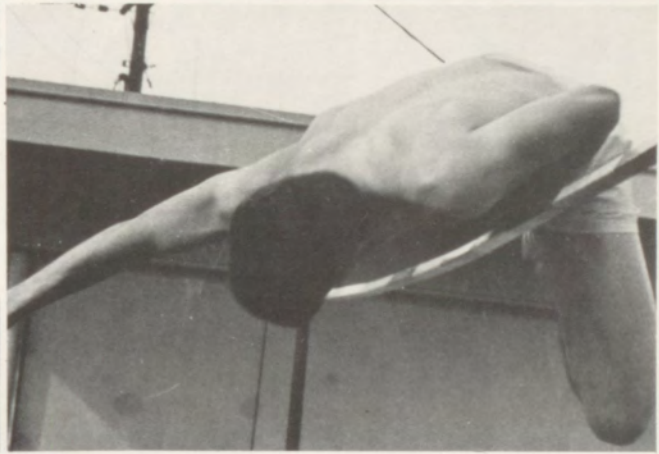
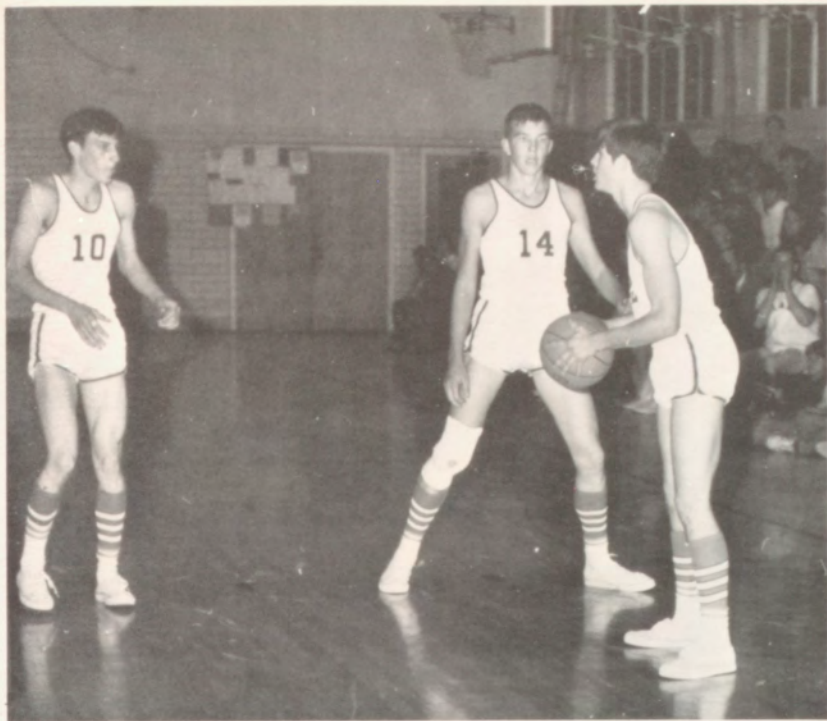









**PATRONS**



Passbook Savings



**Peoples**

115 E. Main St.

P.O. Box 428 Llano, Texas 915-247-4197

Compliments of

**PREMIER  
GRANITE  
QUARRIES**

Llano, Texas

**SID JOHNSON  
REAL ESTATE**

Llano, Texas

78643

**PHIL-TEX ARCHERY CO.**

"Everything is Archery"

**RATLIFF AUTOMOBILE  
CO., INC.**

207 W. Young Llano, Texas

"Sales and Service"





**LILLIE'S  
BURGER  
BAR**

*For* GOOD FOOD

*try*



"Your Business  
Is Appreciated"

Phone 247-4660

**MONTGOMERY  
WARD**

Sales

Agency

ANNETTE ROBERSON, Owner

**THE FABRIC SHOP**

Everything for the Lady  
Who Sews

Ph. 247-4453

Llano, Texas

**VIRDELL BROS.  
DRILLING CO.**

Speed - Experience - Reliability -  
Price

Llano, Texas

J. B. (Corkey) Virdell

Taylor Virdell

Phone 247-5313

Phone 247-4249



**PINKIE'S  
GROCERY**

"Savings on Quality  
Foods"



## LLANO UTILITIES

Owned and Operated  
by the Citizens  
We Serve



**T. G. HOUSTON  
MOTOR COMPANY**

## DAIRY SNACK



Ph. 247-4055

## JIM'S JEWELRY

HOME OF THE FIGHTING  
YELLOW JACKETS

"Get Your Class Rings  
at Jim's"

## BILL WALKERS CLEANERS

"Doing Our Best to Please You"

Ph. 247-4350

**IF IT'S GOOD FOOD  
YOU WANT..**

*Visit*



**HOTEL LLANO**

*Save*

## GRIMSLEY'S



5¢ to \$5

"Everything  
You Need"

Compliments of

**LLANO  
FROZEN  
LOCKERS**







## **GAGE'S MINIMAX**

203 East Main Street  
Llano, Texas

"Your Friendly Family Food Store"

Compliments  
of

### **ACME DRY GOODS CO.**

JOE T. WALLACE

## **MADA'S**

Merle Norman Cosmetics  
Studio

"Beauty is Our Business"

Come and Try  
Before you Buy

Phone  
247-4976

905 Wright  
Llano, Texas

## **HILL COUNTRY INN**

"Home Cooked Food"

West Young  
Llano, Texas

Open 7 Days a Week

## **INMAN'S**



LES INMAN

Auto Air Conditioning  
Automatic Radio  
Stereo Tape Player

## **THE LLANO NEWS**

Latest News



Commercial Printing  
Office Supplies







**INMAN'S KITCHEN**

and

**CATERING SERVICE**

"Home of Turkey Sausage"

**GULF OIL PRODUCTS**

J. B. Virdell

Llano, Texas

Compliments of

**M. C. DALCHAU  
INSURANCE**

"Taxation paves progress  
for SR'S. 71"

Compliments of

**C. A. AND MARY SHIPP**

Our School Mows With a  
Wheel Horse Tractor  
from

**WINKEL'S FEED AND  
GARDEN CENTER**

"Why Don't You?"

**WALDROPE FUNERAL  
HOME, INC.**

Air-Conditioned and Oxygen Equipped  
Ambulance Service  
247-4300  
307 E. Sandstone  
DON WALDROPE

**DONOP GROCERY**

Llano, Texas

Ph. 247-4357



If You Need  
Anything

## CHARLIE'S STORE

Has Everything!

Ph. 247-4108

Llano

## BEAUTY BAR

LINDA TOW and LENORA BIGGER

Ph. 247-4538

Pittsburg Ave.

Llano, Texas 78643

## LANDON'S PHARMACY

114 Main Street

"We Try To Serve You Well"

Llano, Texas

Phone 247-5247

Nights Dial 247-5226

## HOLTZER-DUNCAN BARBER SHOP

"Keep America Beautiful and Get  
a HAIRCUT!"

## R. J. LEACH

Contract Services Llano, Texas

Ph. 247-4361



## SWENSON WESTERN AUTO

Ph. 247-4655



J. E. SMITH







# BUTTERY HARDWARE COMPANY

"A friendly place to trade"

Building Materials  
Sporting Goods

Phone: 247-4144



**RAMBLIN'  
ROSE  
INC.**

Hill Country's Largest, Finest  
Ballroom.

P. O. Box 124 Ph. 915-247-5102

O. K. JONES VERNON POWELL,  
Mgr.  
Llano, Texas



**BUCKHORN CAFE**

EUGENE & MILDRED  
FISCHER

PHONE 247-5153  
822 FORD STREET  
LLANO, TEXAS

**DAL MON MOTEL**

Highway 16 and 71 Llano, Texas

Modern Rooms

A. T. BERRY

P. O. Box 138



For Lake Homes - Camps -  
Acreage - Lots - Farms -  
Ranches and Business Property

## THELMA MILLER

Real Estate  
Buchanan Dam, Texas  
Phone 793-2805

Residence  
Lake Shore Drive Ph. 379-3511 Tow

Compliments of

## EDNA'S BEAUTY SHOP

Llano, Texas



## THOMPSON-HAYWARD CHEMICAL COMPANY

201 E. Hamilton Llano, Texas  
915-247-4164



## ROBINSON'S SERVICE CENTER

Wholesale Marketer for  
Atlantic Richfield Products  
Goodyear Tires and Batteries  
Phone 247-4349

## MOORE STATE BANK

Llano, Texas  
Capital and Surplus \$600,000

Each depositor insured to \*20,000.





## CORNER DRUG STORE

W. F. (Bill) NEEDHAM

GORDON DONOP, JR.

Ph. 247-4155



## HOLIDAY HOUSE

Your one-step center for  
Washing - Drying - Dry Cleaning.

Best Equipped Laundry  
in the Hill Country

WELDON SEELIGER

## C & B GROCERY

School Supplies

Meats

Groceries

Llano

Texas

## DECK'S BUTANE GAS CO.

Compliments to the

Seniors of 71



## ESTHER'S



"COMPLIMENTS TO THE  
1970 GRADS"

## SMITH & McCULLOUGH LUMBER CO.

Congratulations  
Seniors!





Area 915 Phone 247-4252

## **RAESNER GRANITE WORKS**

MONROE W. RAESENER, Prop.  
Monuments - Markers - Curbing  
Cemetery Lettering  
Llano, Texas 78643

## **BALLARD BROTHER GENERAL CONCRETE WORK**

Ph. 388-6477  
Kingsland, Texas



## **PRODUCTION CREDIT ASSOCIATION**

Congratulations

## **CABLE T.V.**

More to See on Cable T.V.

211 W. Main

Llano, Tx.



## **HASSE'S**

Feed and Ranch Supplies  
Western Wear

Ph. 247-4147

Llano, Tex.





## VILLAGE DRIVE-IN PHARMACY

Llano's Newest and Most Modern Drug Store

Where Pharmacy is a Profession

Phone: 247-4700

Llano, Texas

### LLANO RECREATION

"ALL COME AND PLAY A  
GAME OF POOL"

Located on Berry Street

### LLANO AUTOMOTIVE

Your Authorized International  
Dealer

Late Model Used Cars

"We can do anything to an  
auto that can be done"

A. L. SHIPP                      606 W. Young  
Llano, Texas  
Ph. 247-4871    House Ph. 247-5315



## DONOP WAREHOUSE

Buy Wool, Mohair, and Pecans

Llano

Texas

## BILL ZACHARY

"Want good plumbing? See Us"



## WOOTEN'S UPHOLSTERY

Free Estimate

CLEO WOOTEN

Ph. 7-4836  
Llano, Texas

## LUCILLE RATLIFF

Real Estate Broker  
Ph. 247-4701  
406 East Green

## WINNS DAIRY KING

"Good Food"

502 West Young      Llano, Texas

Ph. 247-4913

## Ricketson Refrigeration

and Air Conditioning Service

DONALD                      206 W. Main  
RICKETSON                Llano, Texas

## H. F. OTTO TRUCKING



BOZO DAVIS

# ELECTRO SALES & SERVICE COMPANY

"See Bozo for the BEST in AIR CONDITIONING"

Lennox Sales and Service  
1205 Bessemer Street

Llano, Texas  
Ph. 247-5042

## LAN-TEX REALTY COMPANY

Ranches Residence Resort  
Commerical and City Lots

- INFO - Hdqrts -

REX S. WOOTAN, Agent of Llano

Phone No. 247-4119

## DE LUXE SERVICE STATION

Mobil Gas - Mobil Oil

Tires - Tubes - Accessories

Phone No. 247-4550 Llano, Texas

TEMPLETON

RATLIFF

## ROLANDS CAR PARTS AND MACHINE

Phone No. 388-6622

Kingsland, Texas

## HALLIBURTON & SON PLUMBING

AND

ELECTRIC FIXING

Phone No. 247-4636

Llano, Texas 78643



**HOY'S WELDING  
SHOP**

Ph. 247-4270

Llano

Texas

**WINN'S VARIETY STORE**

"Buy More for Less"

Intersection of Hiways 29a and 71



**O. W. RUSCHE  
OIL COMPANY**

Llano, Texas

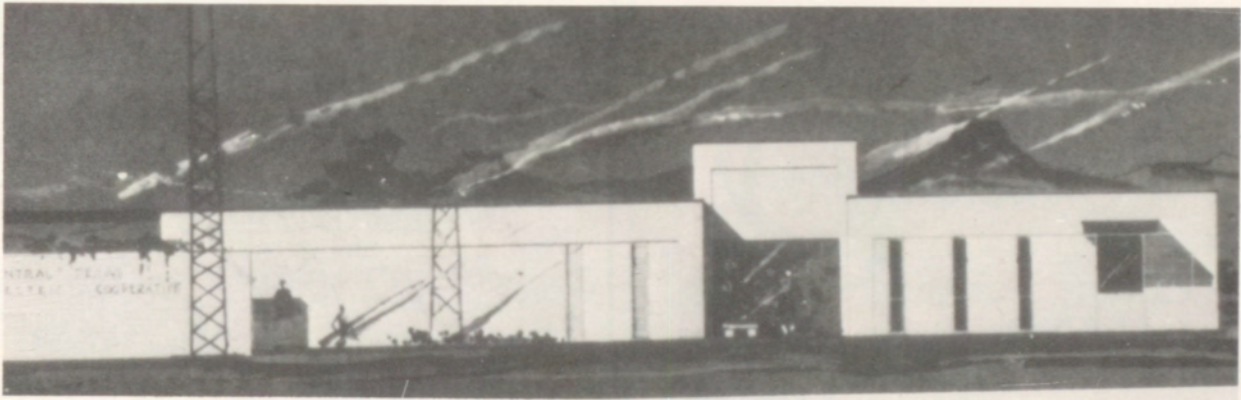

**CENTRAL TEXAS ELECTRIC**

Fredericksburg  
Llano

Ph. 247-4191



Good Luck  
to the Senior Class  
'70 - '71

**HARRY'S DEPT.  
STORE AND  
HARRY'S FABRIC  
SHOP**



Courtesy  
of

**RAINBOW  
BAKING  
COMPANY**

GORDON LANDERS -  
Route Salesman



**LLANO,**

Deer  
Capital of  
the World

Llano, Texas  
78643



**LAXSON'S  
TEXACO**



FIRESTONE PRODUCTS  
JOHN LAXSON (Owner)

900 Ford St. Ph. 247-5257

**SUNRISE MARINA**

Ph. Kingsland 388-4501 AC 915  
Llano, Texas 78643  
on Lake L. B. J.



# OTTO & MORGAN CONSTRUCTION

Llano, Texas



Land Clearing - Tank Building  
All Types Dirt Work

MALCOLM OTTO  
247-4028

BOBBY MORGAN  
247-4306

## KEN'S ENCO STATION

High 2233 - Sunrise Beach  
Entrance

"Fast and friendly service"

## GERMAN AMERICAN RESTAURANT

MR. AND MRS. E. T. KELLY

On Highway 29

## SUTTON'S O.K. GROCERY

"Sutton's Does't want all the  
business . . . just yours"

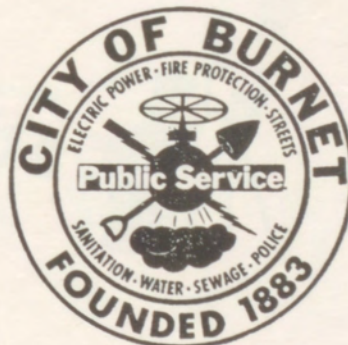



**JIMMY'S ANTIQUES  
&  
GIFT SHOP**

at  
Indian Hills Shopping Center  
On your way to Kingsland

All Electric - Refrigerated Air  
Kitchenettes - Boats

**CHISM LODGES, INC.**

On Lake Buchanan  
Three Miles East of Bluffton

Ph.: Llano, Texas  
Tow Exchange 379-2390

P. O. Box 163  
Bluffton, Texas

Authorized Oster  
Clipper Servicing

**INDIAN HILLS  
PET PANTRY**



Phone 512-793-2533

Hwy. 29 and 1431  
Across From Fuzzy's Corner  
Buchanan Dam, Texas 78609  
Pet Supplies  
Grooming By Appointment



**KEYS  
AUTO  
REPAIR**

**FRED TAYLOR**

PHOTOGRAPHS are always  
Remembered !!!



**PARADISE POINT  
FISHING RESORT**

Cafe - Heated Dock - Cabins  
Boats & Motors for Rent  
Launching Facilities

Swimming Area - Clean Rest Rooms

Bob and Penny Gilbert, Mgrs.

Box 43, Tow, Texas

Ph. Area 915-379-2222



Phone  
512-793-2875      Sales and Service

## HIGHLAND HOME SPECIALTIES

Plumbing - Hardware - Electrical  
Paint and Building Supplies

Ernie Slomchinski Jr.      Hwy. 29  
Owner      Box 81  
Buchanan Dam, Texas

## INDIAN HILLS GROCERY



Ph. 388-4686

## SUNRISE BEACH GROCERY

Grocers    Ice    Meats  
Frozen Foods    Deer Storage

Sunrise Beach  
Ph. 388-4256

Evinrude



## ALEXANDER BOAT DOCK

Starcraft Boats  
Cabins  
Your Fishing Friend  
Telephone Tow 374-2721  
Tow, Texas

**It's the  
real thing.  
Coke.**

Trade mark ®



Enjoy  
**Coca-Cola**  
Trade mark ®

# Morton Foods

DALLAS      FORT WORTH      LUBBOCK



Carpet Cleaning • Carpet Sales

JOHN L. DAVIS

**FLOORMASTER CARPET CO.**

P. O. Box 119  
Ph. 388-4871  
Kingsland, Texas 78639

**MARTINS'S FOOD MARKET**

Phone 388-4081

CONGRATULATIONS  
TO THE  
SENIORS OF "71"

DRINK



BILL McGEE - Owner

**McGEE'S  
DEPARTMENT STORE**

Outfitters for the Family  
Ph. 915/388-6175

**AINSWORTH REAL ESTATE**

ODIE E. AINSWORTH

Specializing in . . .  
Waterfront properties  
and ranchettes . . .

P. O. Box 67

Office 388-4536





# HIGHLAND LAKES NATIONAL BANK

W. F. McCASSLAND, President

Phone 388-4551 Kingsland, Texas

## BAGLEY'S PAINT & BODY SHOP

Auto Glass Installed

Hwy. 1431 Tel 388-4769

Kingsland, Texas

## KINGSLAND INSURANCE AGENCY

Your Protection is Our Profession  
Phone 388-4934 P.O. Box 28  
Highland Lakes Shopping Center  
Kingsland, Texas 78639

W. F. McCASLAND  
Res. 693-4440  
Marble Falls



JAMES L. CHILDS  
Res. 388-4916  
Kingsland

## CHARLIE WARD'S

Highland Laketronics

Color T.V. Sales and Service

Box 157  
388-6163

Free Pickup and Delivery  
Free Estimates

## PARKER'S UPHOLSTERY SHOP



HENRY PARKER  
Box 375 Phone: 793-2880  
Kingsland, Texas Highway 29



## WEST FOOD CENTER



"GO WEST AND SAVE!"  
HARVEY RAAB, Mgr.

Highland Lakes Shopping Center  
Kingsland, Texas



Cosmetics - Photo - Cards

## BOWEN'S PHARMACY

Your Friendly Pharmacist  
CHARLIE BOWEN  
Ph. 388-4052 Kingsland, Texas

## BETTYE'S FASHIONS

388-6102

BUD'S FLOWERS  
Kingsland, Texas

"Yea! Seniors '71"





## STEIN LUMBER CO.

Builders of Better Homes, Home Planning, Hardware,  
Appliances, Light Fixtures, Paint, Kitchen Wares, Etc.

Kingsland, Texas

Phone 388-4526

RAYMOND WALKER - Manager

Compliments of  
Western Auto,  
Kingsland, Texas

**WESTERN AUTO  
ASSOCIATE STORE**

P. O. Box 193

Ph. 388-4775

Highway 1431

Kingsland, Texas

## KINGSLAND TRADING POST

Buy - Trade - Sell  
New and Used Merchandise  
Appliances, Bedding, Furniture, Antiques

MR. AND MRS. N. B. QUIRL, Owners



Modern Cabins - Lake Frontage  
Refrig. Air Conditioning  
Large Private Dock  
Bait and Tackle  
P. O. Box 51 Kingsland, Texas



Back  
the  
Jackets!



STUDENT INDEX

A

Allen Adams 7, 60  
 Ronnie Adams 44, 96  
 Ramona Ahrllett 7, 60, 82, 84, 117, 121, 122  
 Regina Ahrllett 44, 50, 83, 84  
 Barbara Airheart 57, 60, 82, 84  
 Karon Alexander 60, 82  
 Judith Allen 28  
 Shirley Allen 56, 116  
 Ronnie Amsler 60, 113, 119

B

Valarie Bagley 8, 25, 28, 76, 83, 92, 93, 97  
 Susie Banks 1, 50, 52, 56  
 Jamie Sue Banner 43, 44, 78, 84, 95, 98, 99, 114-118, 122  
 Melanie Banner 8, 22, 25, 28, 74, 78, 95, 99, 100, 114-116, 118, 121  
 Howard Barnes 60, 62, 80, 94, 109, 113, 119  
 Mary Barton 49, 52, 84, 94, 98, 99, 117, 121, 122  
 Marcia Baugh 52, 56, 92, 118  
 Ricky Bauman 7, 8, 25, 28, 78, 80, 82, 100, 101, 103, 119, 123, 150  
 Cheryl Bell 57, 59, 60, 82, 88, 94, 116  
 Rance Bell 8, 25, 26, 28, 83, 95, 100, 104, 112, 119, 123  
 Debbie Berryhill 56, 60  
 Linda Berryhill 44, 96  
 David Bersick 8, 25, 28, 80  
 Debbie Bigger 60  
 Stephen Bilberry 13, 15, 58, 60, 78, 91, 94, 99, 113, 116  
 Timothy Bilberry 7, 52, 78, 91, 94, 98, 99, 113, 119  
 Marthilyn Birk 8, 25, 29, 77, 83, 88, 98, 99  
 Robert Blossman 44, 80, 100, 104, 111, 119, 120, 126  
 Harvey Boggs 52  
 Jim Boies 7, 44, 92  
 Joe Bray 8, 10, 25, 29, 78, 96  
 Darrel Broth 43, 44, 80, 87, 88  
 A. R. Brown 7, 50, 52, 78, 84, 94, 99, 113, 119  
 Brenda Brown 4, 8, 14, 25, 27, 29, 72, 78, 83, 95, 98  
 Rae Ann Brown 44  
 Sue Buford 14, 52, 84  
 Ira Bumpas 60, 80  
 Cynthia Burnes 52, 56, 83, 84, 98,

117

Roy Burnes 8, 25, 29, 37, 72, 97  
 Debbie Burton 60, 82, 88  
 Jean Buttery 13, 14, 42, 44, 79, 83, 84, 91, 95, 98, 99

C

Larry Campbell 44, 96  
 Jon Caropepe 60, 80  
 Patrick Caropepe 80  
 Jeannette V. Caroway 64  
 William Cason 44, 96  
 Esther Castleberry 8, 25, 29, 72, 83, 96  
 Robert Castro 60, 80, 119  
 Nancy Chism 8, 25, 29, 73, 83, 95, 98, 100, 116, 118, 121  
 Ray Chism 61, 80, 109  
 Joe Christian 11, 61, 80, 109  
 Wanda Christian 52, 87, 88, 94  
 Billy Christopher 8, 25, 30, 97  
 Kathy Christopher 1, 43, 45, 83, 88, 91  
 Patti Clark 52  
 Alan Conley 44, 97  
 Anita Conley 7, 61, 82, 88, 94  
 Beverly Conn 16, 52, 84, 94, 98, 99, 100, 116  
 Vickie Conn 49, 50, 51, 52, 78, 83, 84, 94, 99, 114, 115, 118  
 Vicki Connely 14, 43, 44, 55, 84  
 Darrell Cook 8, 25, 30, 80, 96  
 Sylvia Cox 8, 15, 25, 30  
 Marvin Crabtree 11, 61, 80, 81, 94, 109, 113  
 Wayne Crabtree 52, 80, 109, 116  
 Lowry Craven 8, 10, 25, 30, 36, 95, 98, 101, 104, 112, 124, 125, 150  
 Bill Crawford 45, 49  
 Cindy Crenwelge 61, 77, 88, 117, 118, 121, 122

D

Thomas Davis 10, 42, 45, 80, 81, 95, 100, 105, 116  
 Terry Decker 8, 25, 31, 72, 96  
 Bobby Dines 61, 80, 81, 109, 123  
 LuAnn Donop 45, 83, 88, 91, 95, 98, 99  
 Joey Duncan 1, 52, 109  
 Jonell Duncan 8, 10, 25, 31, 78, 83, 87, 88, 95, 98, 99

E

Bill Edwards 61, 80, 81, 94, 109, 113, 119

Jamie Edwards 8, 15, 25, 26, 27, 31, 37, 40, 73, 78, 79, 83, 84, 92, 93, 98, 99  
 Kathy Elliot 45, 83, 84, 92  
 Benny Enberg 92, 113  
 Janice M. Enberg 46, 83, 95  
 Gayle Epperson 61, 82, 88, 94, 99

F

Dianne Fehrmann 45, 83, 98, 99  
 Karen Fehrmann 7, 61  
 Debbie B. Field 8, 25, 30, 31, 83, 86, 92, 93, 95, 98, 99  
 Bette Feuge 49, 51, 52, 98, 99  
 Iline Flint 52, 77, 83, 88, 89, 94, 98, 99  
 Roy Flint 11, 45, 80, 103  
 Linda Fowler 13, 61, 77, 88, 118, 121, 122  
 Dale Freeman 61, 80, 81, 94, 113  
 Joe Freeman 50, 53, 94, 98, 109, 119  
 David Frost 8, 32, 97  
 Alice Funke 8, 13, 25, 32

G

Rudy Garcia 8, 25, 31, 32  
 Davee Genini 45, 80, 81  
 Roy Gibson 45, 80, 95, 100, 109, 116, 119  
 Alfred Gonzales 61  
 Beatrice Gonzales 45, 60, 83  
 Josie Gonzales 10, 45, 83, 91  
 Pete Gonzales 61, 80, 11  
 Ricky Gonzales 80  
 Willie Gonzales 61, 109, 113  
 Bobbie Lou Gray 14, 16, 58, 61, 75, 80, 82, 84-86, 94, 99, 117, 118, 121, 122  
 Kenneth Gray 53, 80  
 Pauline Gray 45  
 Katherine Greenwood 52, 92, 117, 118  
 Charolet Greeson 8, 25, 27, 32, 72, 73, 78, 79, 83-85, 91, 92, 95, 98, 99  
 Venus Griggs 16, 49, 52, 94, 98, 99, 116  
 Craig Gross 61, 80, 109, 123  
 Mary Grote 16, 61, 77, 82, 88, 94, 121, 122

H

Gary Halliburton 45, 97  
 James Hallmark 45, 97  
 Vander Hallmark 61, 80, 109  
 Diane W. Hatfield 8, 25, 32, 67, 68, 76, 78, 87, 88, 90, 95, 98







Kim Hatfield 49, 52, 83-86, 94,  
114, 116-118, 121, 122  
Jerome Henry 42, 45, 95, 98, 100,  
105, 113, 124, 126  
Jane Hernandez 8, 13, 25, 32, 83,  
84, 92, 93, 95  
Ricky Herrera 53  
Martha Herridge 43, 45, 88, 91, 98  
Robert Hillhouse 53, 56, 77, 80  
Ronnie Hodges 46, 97  
Diane Hoerster 10, 42, 46, 83, 87,  
88, 91, 95, 98, 100, 114, 115, 117,  
121, 122, 124  
James Hoerster 7, 53, 109  
Harold Hohmann 7, 46, 81, 100  
Teresa Holloway 7, 49, 50, 53, 83,  
87, 88, 100, 115-118, 122  
Debbie Homerstad 8, 14, 25-27, 33,  
72, 77-79, 87, 88, 95, 99  
Herman Honig 46, 80, 109  
Jeffrey Hopf 13, 20, 46, 73, 78, 80,  
84, 95, 99, 100, 104, 111, 112, 116,  
119, 120, 125  
Elaine Horlen 53, 83, 91, 94  
Billy Hoy 46, 97  
Carole Hutto 53, 83, 84, 94, 100,  
114, 115, 124  
Sharon Hyatt 53, 87, 88

J

Oscar James 62, 80  
Debbie Jennings 53, 92, 93  
Edith Jensen 46, 65, 92, 93  
Larry Jensen 62  
Celia Johnson 51, 53, 83, 87, 90,  
94, 98, 99

K

Tracy Kaspar 58, 62, 80, 109, 113,  
119  
Leland Kassell 42, 46, 78-80, 95,  
99, 100, 105, 110-112, 116, 119,  
120, 121, 125  
Sandy Kincheloe 8, 25, 26, 30, 35,  
69, 71, 83, 87, 88, 90, 95, 98  
Robert Krauss 8, 25, 27, 31, 33, 80,  
95, 100, 104, 150  
Becky Kuykendall 13, 46, 83, 92,  
93, 95, 118

L

Sammy Lackey 62, 80, 109, 119  
Karen Landers 8, 25, 33, 87, 88, 92,  
93, 98, 114  
Steve Landers 8, 25, 33, 43, 83, 95,  
97, 99  
Kim Landon 14, 50, 53, 83, 88, 94,  
98, 99  
Mike Landon 42, 46, 78, 93, 95,

99, 100, 101, 105, 113, 119, 125  
David Lang 46, 80  
Vivian Lang 8, 25, 33, 72, 83, 98,  
110  
Donald Langehenning 8, 25, 34, 97  
Burns Laning 8, 25, 34, 65, 70, 73-75,  
78, 95, 98, 100, 101, 104, 110-112,  
124-126, 150  
Sharra Leach 16, 46, 56, 95, 98,  
100, 114, 115, 116, 124  
James Lebow 53  
Vicki Lebow 8, 13, 14, 15, 25, 34,  
84, 98  
Rene Lentz 7, 62, 118  
Sherry Liefeste 46, 83  
Ernest Ligon 8, 25, 26, 27, 31, 34,  
73, 78, 79, 80, 95, 100, 101, 104,  
120  
Elizabeth M. Lockhart 8, 25, 34, 83,  
96  
Gerald Lockhart 62, 80, 109  
Joe Lockhart 54, 109  
Verna Lockhart 4, 46, 84  
David Lucas 25, 46, 89, 92

M

Debbie Manglberger 54, 56, 83, 84,  
100, 117, 118, 125, 126  
Dudley Marschall 62, 80, 109, 113,  
119  
Charles Matthews 46, 96  
Debra McDaniel 57, 62, 82, 87, 88  
Linda McDermott 54, 56, 83, 87, 88  
Ricky McDermott 8, 25, 34, 37, 78,  
80, 97  
Shannon McDermott 46, 70, 77, 83,  
88, 92  
Danny McGee 54  
Emmett McPherson 62, 80, 81, 94,  
109, 119  
James McPherson 46, 97  
Stephen Mead 15, 62, 91, 94  
Gary Miller 46, 80, 81, 95, 103, 112,  
113, 116  
David Mitchell 54  
Jeff Mitchell 15, 46, 100, 109, 124  
Rosemary Montez 54, 56, 92, 93  
Elizabeth Moore 7, 57, 62  
James Moore 62, 91  
Lucy Morales 62, 82, 121, 122  
Helen Morgan 62, 82, 84, 121, 122  
Lisa Morgan 54, 83, 84  
Lynn Morris 62, 82, 84  
Anita Moss 63, 82, 84  
Marla Moss 54, 83, 84, 121, 122  
Laura Myers 54  
Susan Myers 47, 83, 96

Penny Myrick 54, 79, 84, 98

N

Mike Nance 54  
Hope Napolez 63, 82  
Linda Napolez 56, 63, 83, 91  
Margaret Needham 54, 77, 79, 83,  
88, 89, 94, 98, 99  
Nan Needham 14, 47, 72, 78, 79,  
83, 88, 90, 91, 95, 98, 99  
Roy Nobles 63, 80, 81, 94, 109, 113,  
119  
Vera Nobles 54, 83, 88, 89, 98  
Barry Noonan 54

O

Ralph Oestreich 8, 25, 35, 76, 80, 88  
Stanley O'Neal 63, 80, 109, 119  
Don Osbourn 8, 11, 25, 35, 80, 95  
Cary Otto 7, 54, 80, 81, 94, 99, 109  
Larry Otto 63, 80, 81, 94, 109, 113,  
119

P

Robert Parker 63, 80, 81, 88, 94, 116  
Judy Parks 42, 43, 47, 77, 78, 88, 95, 99  
James Peel 7, 92  
Margie Perry 25, 35  
Brenda Phelps 57, 63, 82  
Sue Pierce 15, 47, 72, 75, 83, 87, 88,  
95, 99  
Tom Pittman 63, 109  
Karol Polk 7, 47, 83, 92  
James Pope 54, 79, 109  
Jane C. Powell 8, 25, 35, 92

Q

Michael Quirl 7, 8, 25, 35, 96  
Nancy Quirl 47

R

Hilton Rabb 63, 80, 81, 94, 109, 119,  
123  
Judy Reeves 8, 25, 35, 96  
Ray Rhodes 30, 47, 105  
Judy Ricketson 8, 25, 36, 87, 88, 100,  
114, 115, 118, 125, 126  
Gena Roberson 42, 47, 78, 83-86, 95,  
98, 100, 114-116, 118, 126  
Johnny Roberson 7, 57, 58, 59, 63, 94,  
109, 112, 113, 116, 119  
Carl Roberts 56  
Charles Roberts 56, 80  
Mary Roberts 54, 83  
Jay Robertson 16, 50, 54, 78, 80, 81,  
109, 116  
Jesse Robertson 63, 80  
Rhonda Rode 8, 25, 26, 27, 30, 36,  
77, 78, 79, 83, 88, 89, 98, 99  
Frank Rodriguez 7, 10, 11, 63, 91, 109 151  
Sylvia Rodriguez 54, 91



Jimmy Rogers 31, 41, 47, 97  
 Patti Rogers 47, 83, 95  
 Miranda Rusche 54, 83, 88, 98  
 Otto Rusche 3, 47, 80, 95, 100, 105,  
 111, 112, 116, 119  
 Bryan Russell 8, 25, 36, 75, 80, 95,  
 99, 100, 119

S

Janelle Sagebiel 1, 8, 25, 30, 36, 83,  
 88, 89, 98  
 Van Sanders 16, 63, 91, 123, 125  
 Buzz Sawyer 11, 47, 80, 91, 109, 119  
 Larry Sawyer 54, 81, 94, 99, 109  
 Marsha Scott 58, 63, 77, 78, 88, 94,  
 117, 118  
 Cynthia Settemeyer 43, 47, 79, 80,  
 81, 83  
 Donna Sherry 8, 25, 37, 83, 87, 88,  
 114, 118  
 Karen Sherry 54, 56, 84, 115, 117,  
 118, 122  
 Linda Sherry 54, 56, 92  
 Martha Shipp 8, 25, 37, 65, 70, 73,  
 78, 83, 92, 93, 95, 98, 99, 100, 114,  
 115  
 Randy Shipp 54, 80, 109  
 Don Simpson 49, 51, 54  
 Joe B. Simpson 63, 109, 113, 116,  
 125  
 Vernon L. Simpson 41, 47, 80, 100,  
 111, 116, 119  
 Vernon R. Simpson 8, 25, 37, 97  
 Virginia Simpson 63, 82, 88  
 Dailon Smith 35, 47, 79, 80, 81,  
 98, 109  
 Hatch Smith 8, 25-27, 31, 37, 64,  
 66, 78, 79, 95, 100, 101, 103, 110-  
 112, 125, 126, 150  
 Jimie Ruth Smith 58, 59, 63, 78, 94,  
 99, 116-118  
 Nancy Smith 8, 25, 38, 83, 88, 89,  
 98  
 Priscilla Smith 8, 25, 38, 83, 92, 93,  
 95, 98  
 Ricky Smith 54, 80, 89  
 Sheree Smith 47, 79, 83, 84, 99  
 Mary Staggs 8, 10, 25, 38, 76, 96  
 Kathy Statts 54, 83, 84  
 Mark Stephenson 7, 64, 80, 81, 94  
 Diana Stewart 11, 64  
 Leland Stewart 15, 47, 72, 79, 91,

95, 99, 100, 105, 119  
 Daniel Stone 64, 80, 81, 94  
 Victor Stotts 50, 54, 80  
 Kay Stuehler 16, 64, 82, 88

T

Billy Talley 1, 64, 109  
 Debra Talley 7, 11, 64, 82, 88, 94,  
 116  
 Jack Talley 8, 10, 25, 38, 96  
 Anthony Taylor 54, 79, 91  
 Christopher Taylor 41, 47, 80, 92,  
 93, 95  
 Judy Taylor 47, 77, 83, 88, 92  
 Connie Thompson 47, 83, 84, 91  
 Donna Trollinger 64, 82, 84, 99, 124  
 Michael Tumlinson 54, 80, 113, 116  
 Candy Turner 64, 88, 94, 98, 99, 117  
 Flo Turner 7, 16, 64, 82, 88, 94  
 Steve Turner 41, 48, 95, 98, 100,  
 105, 111, 112, 116, 119, 124

U

Betty Umfrid 8, 25, 38, 83, 84  
 Carol Umfrid 54, 56, 116  
 Ronald Umfrid 8, 25, 38, 97  
 Cindy Underwood 48, 56, 91  
 Chip Utterback 8, 15, 25-27, 39,  
 71, 73, 79, 92, 93, 95, 112, 150  
 Joanne Utterback 51, 54, 84, 94,  
 98, 99, 117, 124, 126

V

Jan Vassar 48, 84  
 Charlotte Veach 57, 64, 82, 117  
 Mark Virdell 41, 48, 95, 99, 100,  
 104, 111, 112, 116, 119, 120, 124,  
 126  
 Micky Virdell 8, 25, 39, 78, 95, 100,  
 103, 119, 126  
 Taylor Virdell 58, 64, 78, 94, 113,  
 119, 120

W

Janice Wade 54  
 Jerald Wade 54, 112  
 Bruce Walker 8, 25, 39, 72, 87, 88  
 Bill Wallace 40, 48, 78, 79, 95, 98,  
 100, 109, 113, 116, 123, 125  
 Tommy Wallace 8, 25-27, 39, 73,  
 79, 92, 95, 100, 101, 103, 111, 112,  
 123, 125, 150  
 Alan Ward 48, 77, 88, 92  
 Sue Ward 54, 56, 84  
 Wayne Ward 8, 25, 39, 77  
 J. B. Warden 56, 92

Debbie Welgehausen 48, 87, 88,  
 95, 99, 100, 114, 115, 117, 122  
 Kenneth Welgehausen 48, 77, 87,  
 88, 95, 98  
 Mark Whitson 64, 82, 109  
 Cindy Williams 64, 84  
 Dee Williams 8, 25, 40, 96  
 Dianne Williams 8, 25, 30, 39, 83  
 J. Lynn Williams 81  
 Kerry Willoughby 48, 87, 88  
 Carolyn Wilson 48, 83, 96  
 Don Wilson 8, 11, 13, 25, 40, 80, 95  
 Mary Wimberley 64, 77, 82, 88, 94  
 Kirk Winfrey 7, 8, 25, 31, 40, 79, 80,  
 95, 103, 112  
 Lin Winfrey 48, 109, 112  
 Marilyn R. Winfrey 8, 40, 69, 75,  
 78, 79, 84, 85, 86, 95, 98  
 Roy Wisdom 48, 96  
 Paula Wittekiend 49, 54, 83  
 Stewart Wittekiend 43, 45, 48, 92  
 Dean Wooten 48, 97  
 Gene Wooten 48, 97  
 Jeff Wooten 48, 97  
 Rachel Wooten 48, 96  
 Rebecca Wooten 48, 96  
 Adele Wright 30, 43, 48, 78, 83, 87,  
 88, 90, 98, 99  
 James Wright 7, 8, 25, 40, 91  
 Keith Wright 54, 56, 80

Z

Dean Zachary 13, 14, 48, 95, 98,  
 100, 105, 112, 114, 119, 120  
 Roxeanne Zachary 51, 54, 88, 94,  
 98, 99  
 Patsy Zucha 14, 48, 79, 83, 84, 99,  
 124



The many changes that took place in the year 1970-1971 are revealed in this Yellowjacket yearbook. The hard work rested in the hands of only a few who did a very good job. We hope that you will someday be able to look into this yearbook and remember what a wonderful year it has been.

Charolet Greeson - Ed. -in-Chief