

YELLOWJACKIE

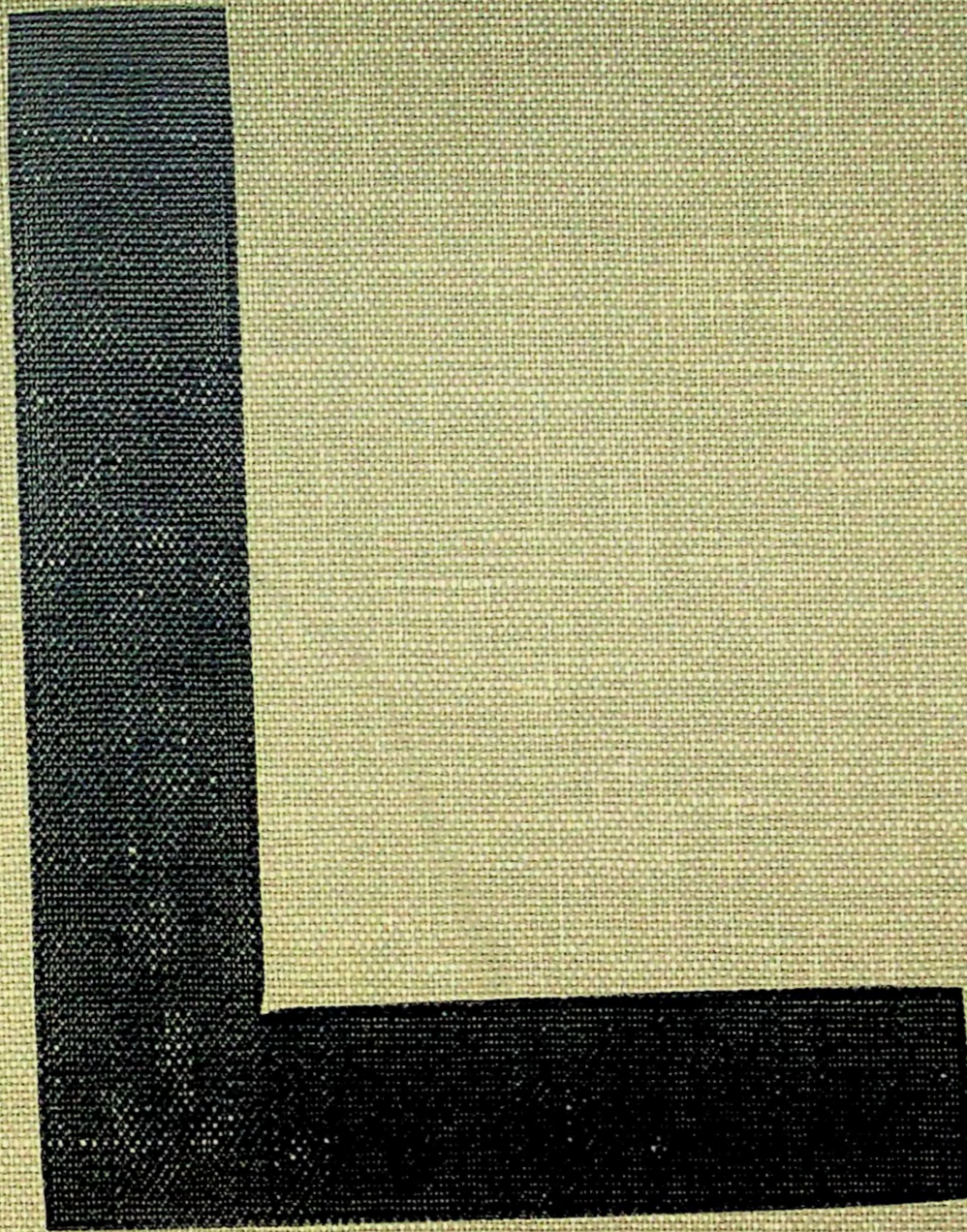

O. Henry

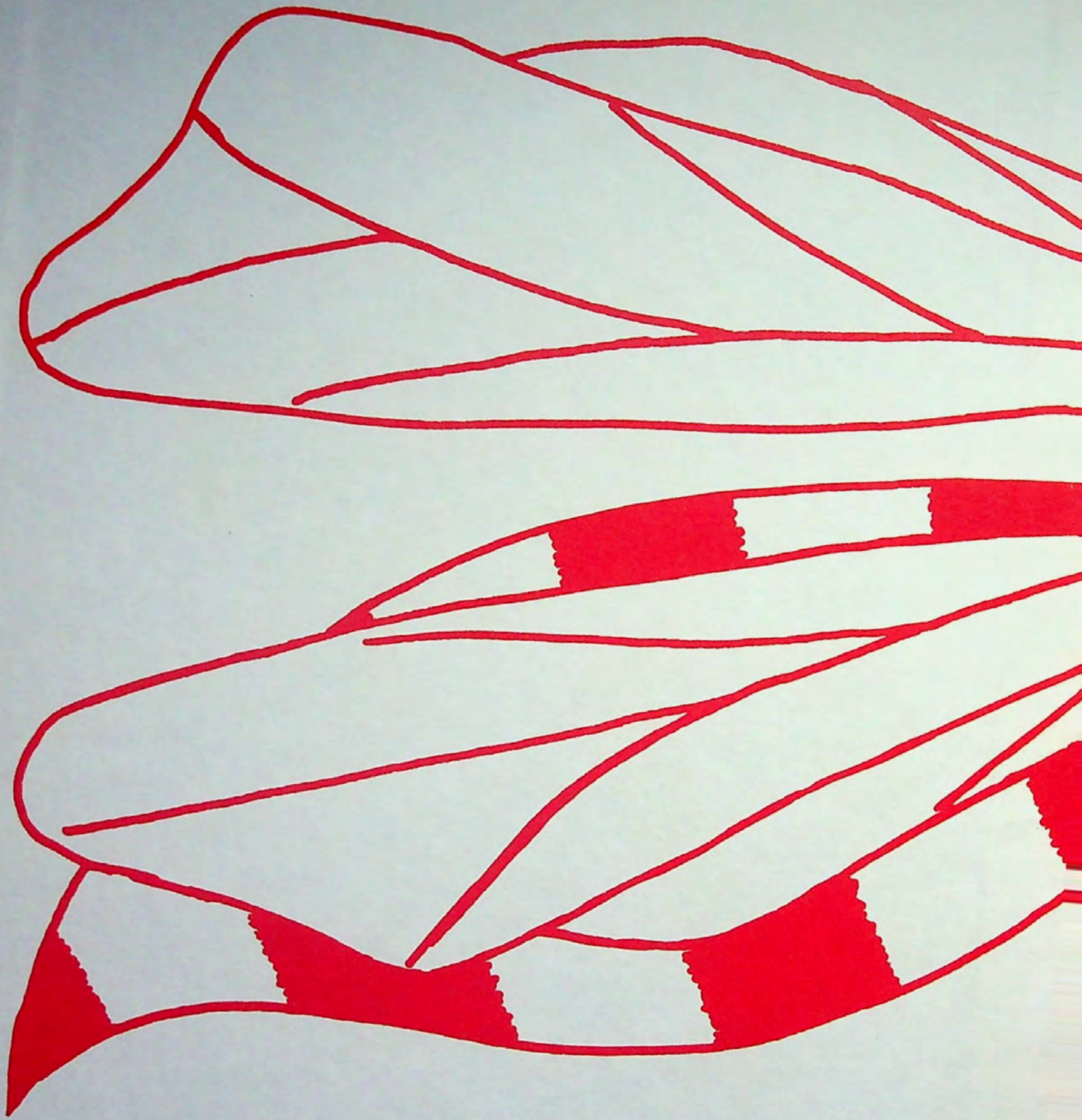

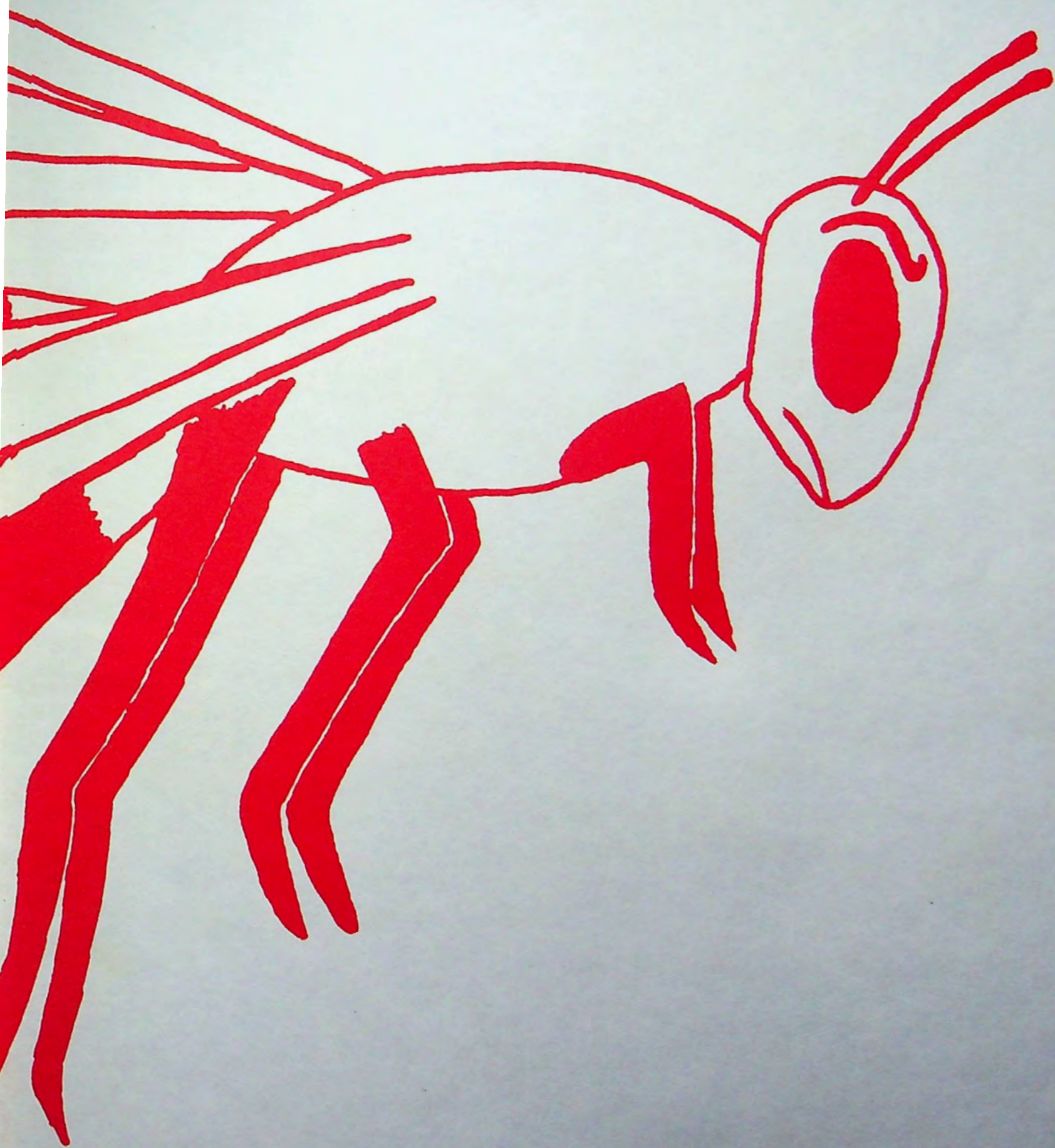

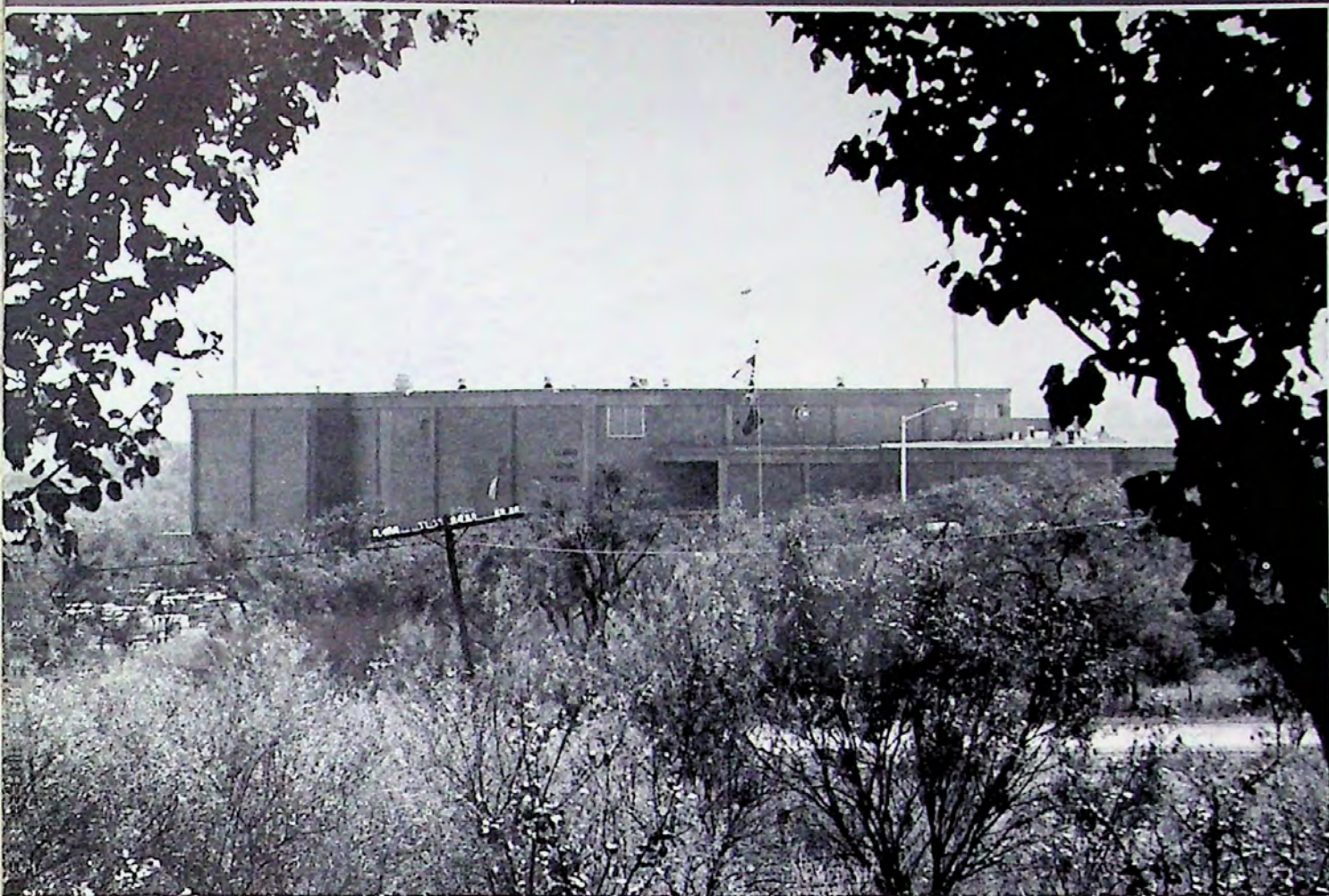

THE YELLOWJACKET

1972

Prepared by
THE YELLOWJACKET STAFF
LLANO HIGH SCHOOL
LLANO, TEXAS



FOREWORD

The 1972 Yellowjacket is a collection of all the events of the '71-72 school year. The moods caught in photographs are solemn, comical, sad, and elated. The 1972 Yellowjacket Staff has tried its best to bring back to you one year of your life. We hope you will enjoy seeing your friends and yourself as you were, and remember all the happiness of this year.



TABLE OF CONTENTS

ADMINISTRATION	15
LANGUAGES	19
SOCIAL STUDIES	25
MATH AND SCIENCES	37
VOCATIONAL COURSES	41
FINE ARTS	55
MUSIC	59
SPORTS	65
ACADEMIC HONORS	89
CLASSES	95
PATRONS	133



*AND IT WAS
A VERY
GOOD YEAR . . .*



All work and no play.



And the beat goes on . . .





Jacket spirit soared high!



LLANO - the only place to live.

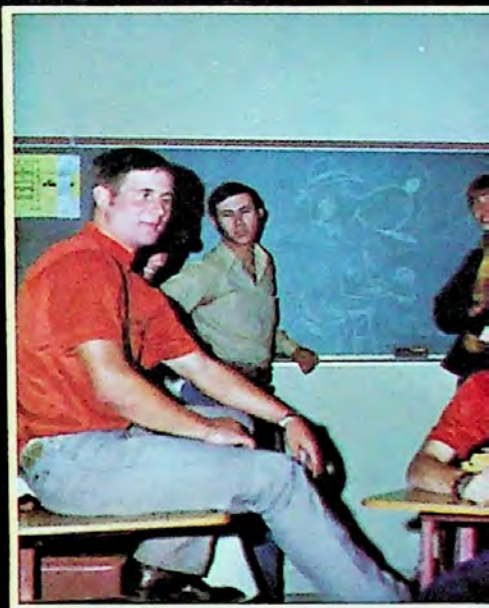

-A bull session on the Bull





ABOVE: Who doesn't like bonfires? BELOW: The Jacket spirit was made up of hopes, fears, and determination.

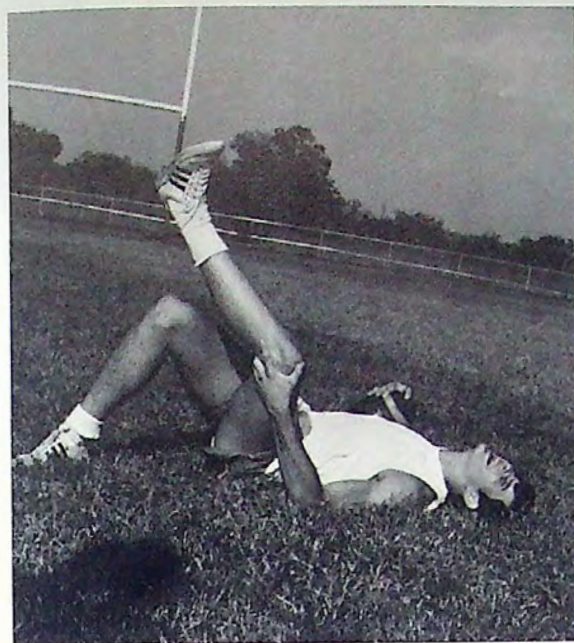

The AGONY and ...
the ECSTASY!!

What you see is what you get!



It'll never get off the ground.



IT DOESN'T FEEL LIKE toilet paper.





JUNCTION
CITY LIMIT
POP. 2654

We go our separate ways this year but long shall we remember each other and the joys and sorrows we shared. We leave L.H.S. our spirit to carry on ...





This Friday I get to go fishing.



Now this is living!



Look team, it can't be that bad.

Helping the administration is both interesting and exciting.





Beauty or the Beast?

Hey, now that's enough!



I know that money is in one of these.



China, here I come!!

Caught in the act.



FUTURE TEACHERS OF AMERICA

OFFICERS: Dailon Smith, Pres.; Lu Ann Donop, Rec. Sec.; Marnie Needham, Second V.-Pres.; Diane Hoerster, Fin. Sec.; Jean Buttery, First V.-Pres.; Susie Jones, S. C. Rep.



NEAR RIGHT: Mrs. Fannie Suffel, counselor, is the sponsor of FTA.



FAR RIGHT: Homecoming queen, Gena Roberson, escorted by Bobby Dines, was the FTA nominee.



SPONSOR CAREER DAY '72



Yes ... you do meet a lot of men.



Mixed barracks?

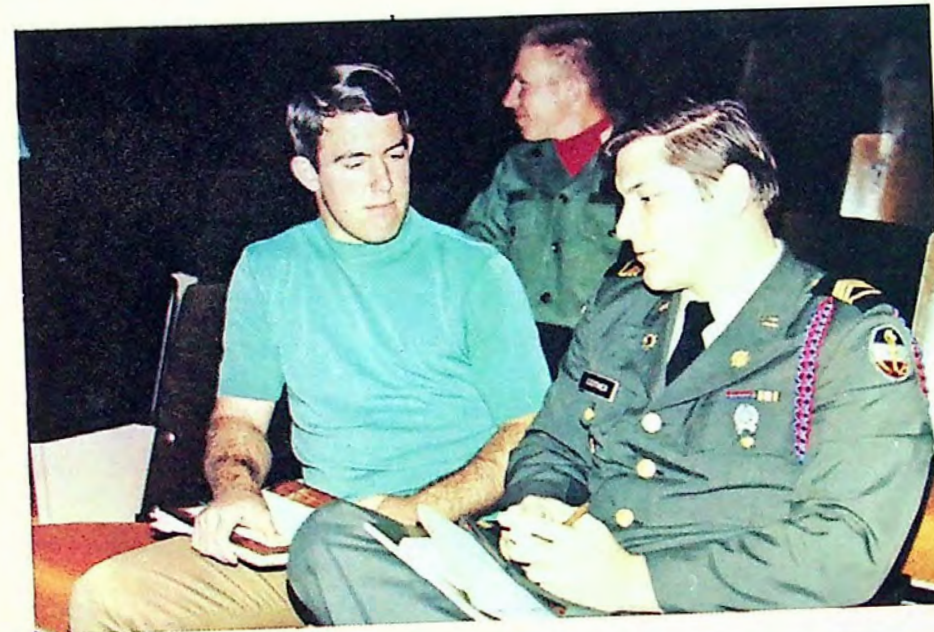

Mission: Not Impossible, Build a Better Future was the theme of Career-College Day held in Llano on February 15, 1972. The Pedagog's Chapter of FTA, under the direction of Mrs. Suffel, sponsored the all-day affair. Resource persons from all parts of the state talked to students about opportunities open to them. A parachute troop from Fort Hood gave a skydiving show at noon.

Boot camp doesn't sound like too much fun to me.



HELP!!!



Don't look now, but there are holes in that chute.

School is a real
hassel for Pauline.



Visual aids or visual aides???



Way to go!



ADMINISTRATION

SUPERINTENDENT GLEN R. RHODES



PRINCIPAL JOE B. SIMPSON



Making the daily announcements.



Putting up the new scoreboard.



MRS. LADON TINSLEY, Secretary



MRS. PATTY PFISTER, Secretary



MRS. JOAN MYERS and MRS. KAREN STOCKTON, Central Office Secretaries



SCHOOL BOARD: L. N. Turner, Oliver Welgehausen, Dr. Dan J. Hoerster, Bill Needham - Pres., Mrs. Iva Hallstrom - Sec., Herbert Stehling - V. Pres., Glen R. Rhodes - Supt., (not shown) Jim L. Renick, Jr.

CAFETERIA AND MAINTENANCE PERSONNEL

The cooks and custodians perform valuable services at LHS. The cafeteria staff serves hot lunches each day to a hungry crowd. This year, for the first time, students were offered a choice of foods. The custodians, though they have the seemingly endless task of keeping our school clean, do a fine job and always have a friendly word for all.



Mrs. Vera Killen and Mrs. Elsie McDougall



Mr. Kenneth Hitt



Mike Killen



Mr. Charles Neal



LANGUAGES

A world of knowledge,
free to all.



Macbeth conquers all.



Duh ... a noun is ...



MISS CAROL HALE
Spanish I, II
Am. History
Girls P.E.





MRS. ESTHER WRIGHT
English III, IV



MRS. MARGARET LITTLE
English I
Art
Publications



MRS. JANE TURNER
English I
Art
Publications



MR. RODGER CROKER
English I, II, III



MRS. PAULINE RATLIFF
Advanced English
Librarian

ANNUAL STAFF MEETS DEADLINES



OFFICERS: Jean Buttery, Ed. -in-Chief; Vickie Connely, Asst. Ed.; Anthony Taylor, Asst. Photographer; Chris Taylor, Photographer; Verna ("Poochie") Lockhart, Bus. Mgr.



Homecoming Queen Nominee, Pattie Rogers, escorted by David Lucas.



The 1972 Yellowjacket Staff was 18 strong.

BUZZ STAFF HAS A NOSE FOR NEWS



The Buzz Staff, through much diligent labor, put out a record-breaking number of issues.



Christopher Nolan Taylor, Buzz Ed. -in-Chief.



Homecoming Queen Nominee, Becky Kuykendall, escorted by Jeff Mitchell.

NEVER BEEN TO SPAIN EL CIRCULO ESPANOL

The Spanish Club never made it to Spain, or even to Mexico, but under the sponsorship of Miss Hale, El Círculo Español was one of the most active clubs at LHS. They held a bake sale in the fall as their money-making project. In January, the club observed the Spanish holiday, El Día de los Reyes, with a party. The group made a trip to Austin in the spring; they dined out at a Mexican restaurant and attended a night concert by the Mariachi Band on the University of Texas campus.

Homecoming
queen nominee,
Nan Needham,
escorted by Johnny
Roberson.

OFFICERS: Jamie Banner, Treas.; Marnie Needham, S. C. Rep.;
Jean Buttery, Sec.; Susie Jones, V.-Pres.; Nan Needham, Pres.





SOCIAL STUDIES



There are always a few cutups in the class.



That hangnail has got to go.



Is Jay play-acting again, or is he really conceited?

MISS CAROL HALE
Am. History
Spanish I, II
Girls P. E.



MR. ROSS BAUMAN
World History
Humanities
Speech



COACH MARVIN SANDERS
Am. History
Related Math
Alg. I, II
Boys Athletics

MR. WELDON SEELIGER
Government
World Geography
Drivers' Education



PEOPLE HELPING PEOPLE

The Student Council is made up of L.H.S.'s elected leaders and representatives who support all aspects of school spirit and promote participation by the student body. Funds earned from the coke and candy machines, the New Year's Dance, and the Student-Faculty basketball game help to finance the annual Homecoming and Valentine Dances.

OFFICERS: Mike Landon, First V.-Pres.; Leland Kassell, Parl.; Steve Turner, Third V.-Pres.; Bill Wallace, Pres.; Nan Needham, Treas.; Judy Parks, Sec.; Jamie Banner, Second V.-Pres.



Homecoming queen nominee, Diane Hoerster, escorted by Leland Stewart.





STUDENT COUNCIL ELECTIONS

They can conquer who believe they can.



ABOVE: Mrs. Esther Wright, Student Council Sponsor. LEFT: The voters discuss the candidates and mark their ballots.



HOMECOMING QUEEN

*PRINCESS
Sharra Leach*

Gena Roberson

*DUCHESS
Jamie Banner*



*MR. AND MISS L.H.S.
Mike Landon Diane Hoerster*



BEST ALL-AROUND BOY AND GIRL
Jeffrey Hopf Jamie Banner



VALENTINE BEAU AND SWEETHEART
Thomas Davis Kim Hatfield



*SENIOR
FAVORITES
David Lucas
Sharra Leach*

*JUNIOR
FAVORITES
James Lebow
Karen Sherry*



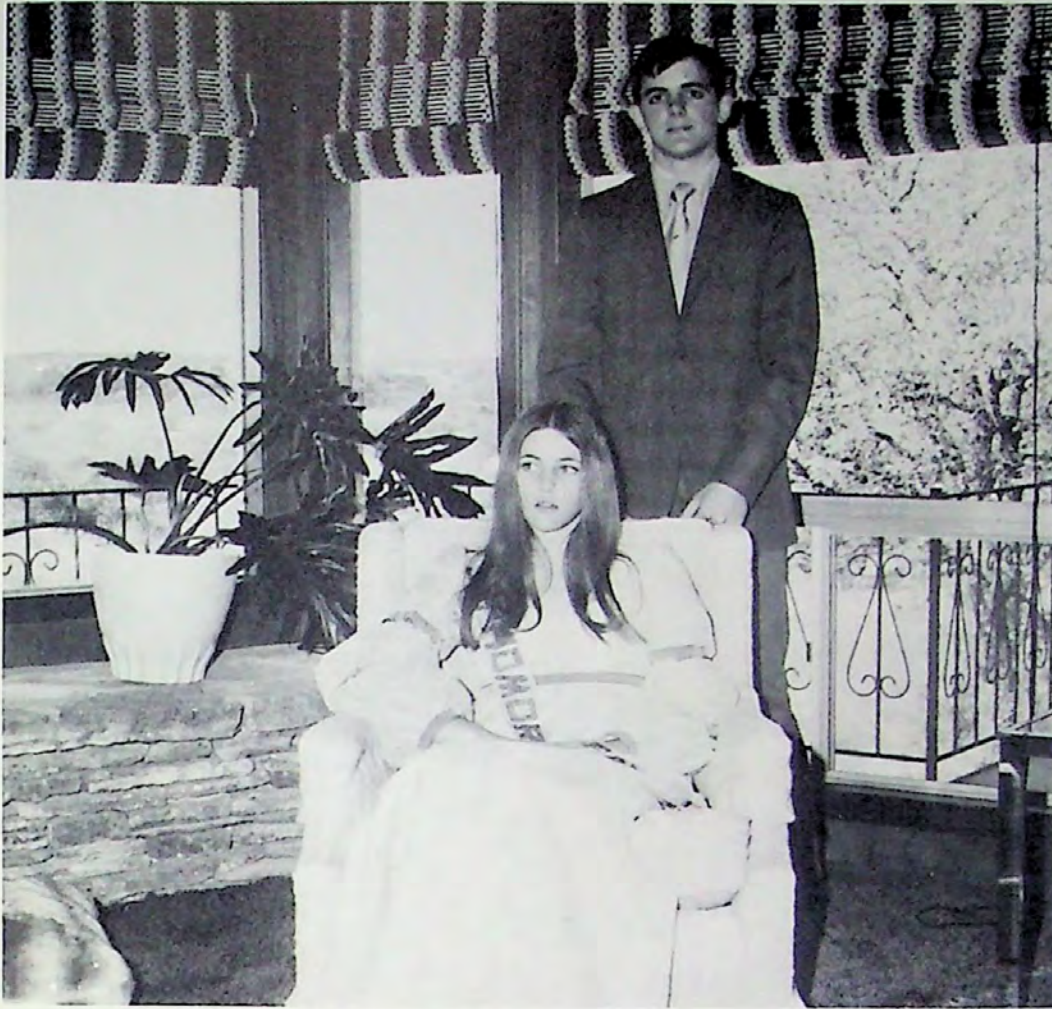

*SOPHOMORE
FAVORITES
Bill Edwards
Kay Stuehler*



*FRESHMAN
FAVORITES
Louis Garcia
Jonie Jordan*

HEARTS AND HONORS

This year the Valentine Dance was especially superb. Decorations included hearts with traditional inscriptions and a fountain that had the oohs and ahhs of everyone. The honors were distributed again as in the past.



The spice of life.



Mike just didn't catch the joke.



Happiness is having a good time.





MATH & SCIENCE



Now why did I stick those notes back in my pocket?



Charlie, that's not your best side!



Did you catch a big one, Emmett?



MR. C. R. LINDSAY
Chemistry
Physics

MR. PHIL WAGNER
General Physical
Science
Biology



MRS. CAROLYN WESSELS
Related Math I, II
Algebra I, II
Geometry

MR. LARRY ZSCHECH
Trig.
Elem. Analysis
Algebra I, II
Athletics



MR. BOB VEACH
General Physical
Science
Girls Athletics
Boys Athletics

MISS CAROL HALE
Girls P. E.
Am. History
Spanish I, II



COACH JODY JONES
Health and Physical Education



What bug has struck this health class?



Geometry can be fun.



Physics is an eyepener for most.



VOCATIONAL



Ag class can be grinding work.



Everybody smiles in marriage class.



Sewing keeps your hands busy.

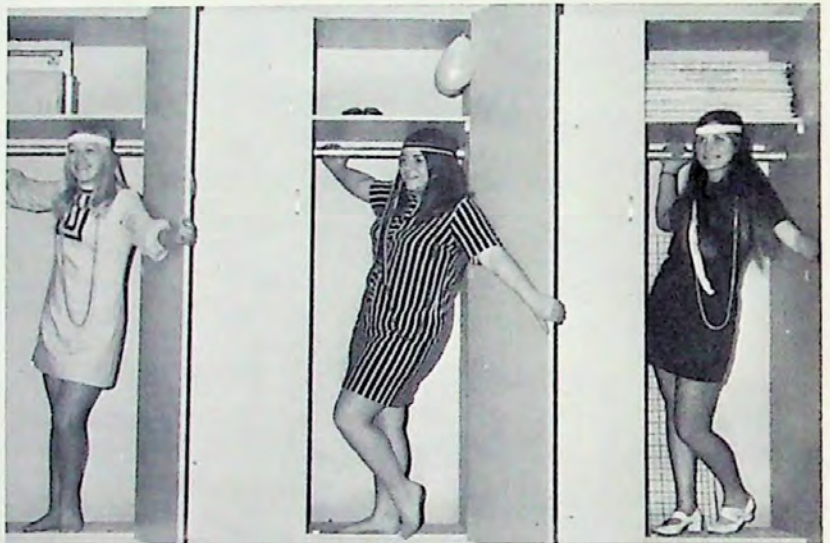

Thoroughly Modern Millies.



'Twas the night before Christmas?



MRS. ANNA SHIPP
Homemaking II, III; Marriage Course



MRS. BETTYE RUSSELL
Homemaking I

MR. A. C. WESSELS
Ag. I



MR. EUGENE RUSSELL
Ag. II, III





"Is this any way to take dictation???"



"What's that you're typing Ray?"



"Yes, Gary, if it's an emergency."



MISS MILDA KOTHMANN
Typing I, II
Shorthand
Bookkeeping



MR. MAX ALEXANDER
Distributive Education
Industrial Cooperative Training



"Anybody for a job?"

FUTURE HOMEMAKERS AT



OFFICERS: Judy Mead, Treas.; Lisa London, Pres.; Ginger Scott, Sec.; Kim Majkszak, Second V. -Pres.; Sheryl Chandler, Fourth V. -Pres.; Sherrie Stehling, First V. -Pres.; Jonie Jordan, Third V. -Pres.; Betty Hodges, Parl.; Mary Jo Barton, Fifth V. -Pres.; Cindy Myers, Hist.; (not shown) Rhonda Murchison, Song Leader.

JR. FHA

The Junior FHA is made up of girls in Homemaking I who are interested in becoming the homemakers of tomorrow. Delegates attended the area meeting and the state convention. The Junior FHA worked with the Senior FHA to put on the annual FFA-FHA Bar-B-Que.

Homecoming
queen nominee,
Sheryl Chandler,
escorted by Joe
Bob Hunger.



HOME ON THE "RANGE"



OFFICERS: (1st) Kim Hatfield, Third V. -Pres.; Vickie Conn, Hist.; Cindy Settemeyer, Pianist; Judy Taylor, Parl.; Sherry Leifeste, Fifth V. -Pres. (2nd) Gena Roberson, Treas.; Vickie Connely, S. C. Rep.; Lu Ann Donop, Co-Pres.; Jean Buttery, Co-Pres.; Shannon McDermott, First V. -Pres.; Sheree Smith, Sec.; Kay Stuehler, Fourth V. -Pres.; Marnie Needham, Second V. -Pres. (not shown) Sue Pierce, Song Leader.



Homecoming queen nominee, Lu Ann Donop, escorted by A. R. Brown.

SR. FHA

The Senior FHA made a trip to the Dallas Fair in the fall and had a bake sale in the spring to earn money for the American Cancer Society. Chapter representatives made an overnight trip to the area meeting in San Antonio, and delegates attended the state convention in Ft. Worth. Sheree Smith and Charlotte Veach sang in the FHA State Chorus. Jean Buttery was named L.H.S.'s Betty Crocker Homemaker of Tomorrow.



FUTURE FARMERS OF AMERICA

OFFICERS: Thomas Davis, Treas.; Robert Blossman, Pres.; Leland Kassell, V.-Pres.; Jeff Hopf, Sec.; Jean Buttery, FFA Sweetheart; Lynn Gibson, Reporter; Donovan Hohmann, Sent.



NEAR RIGHT: Jean receives her FFA jacket and honorary membership pin from President Robert.



FAR RIGHT: Homecoming queen nominee, Jean Buttery, escorted by Christopher Taylor.



FFA TEAMS DO WELL IN CONTESTS



PARLIAMENTARY CONDUCTING TEAM: Marvin Rusche, Joe Bob Hunger, Boyd Gray, Larry Graham, Buck Mitchell, Barry Wooten, William Buttery, Keith Ihms, Richard Vassar.



LIVESTOCK JUDGING TEAM: Christy McAnally, Cary Otto, Victor Lang, Tommy Tinsley, Marvin Crabtree.



QUIZ TEAM: Scott Rhoades, Kelly Myers, Ronnie Amsler.



DAIRY TEAM: Scott Rhoades, Wayne Chism, Aubrey Merkel.



MEATS TEAM: Dailon Smith, Emmett McPherson, Jim Pope.



OUTSTANDING GREENHAND: Christy McAnally; CHAPTER FARMER: Jim Pope; LONE STAR FARMER: Cary Otto.



SHEREE SMITH
Member
National FHA
Chorus

FHA BEAU
Thomas Davis
FFA SWEETHEART
Jean Buttery

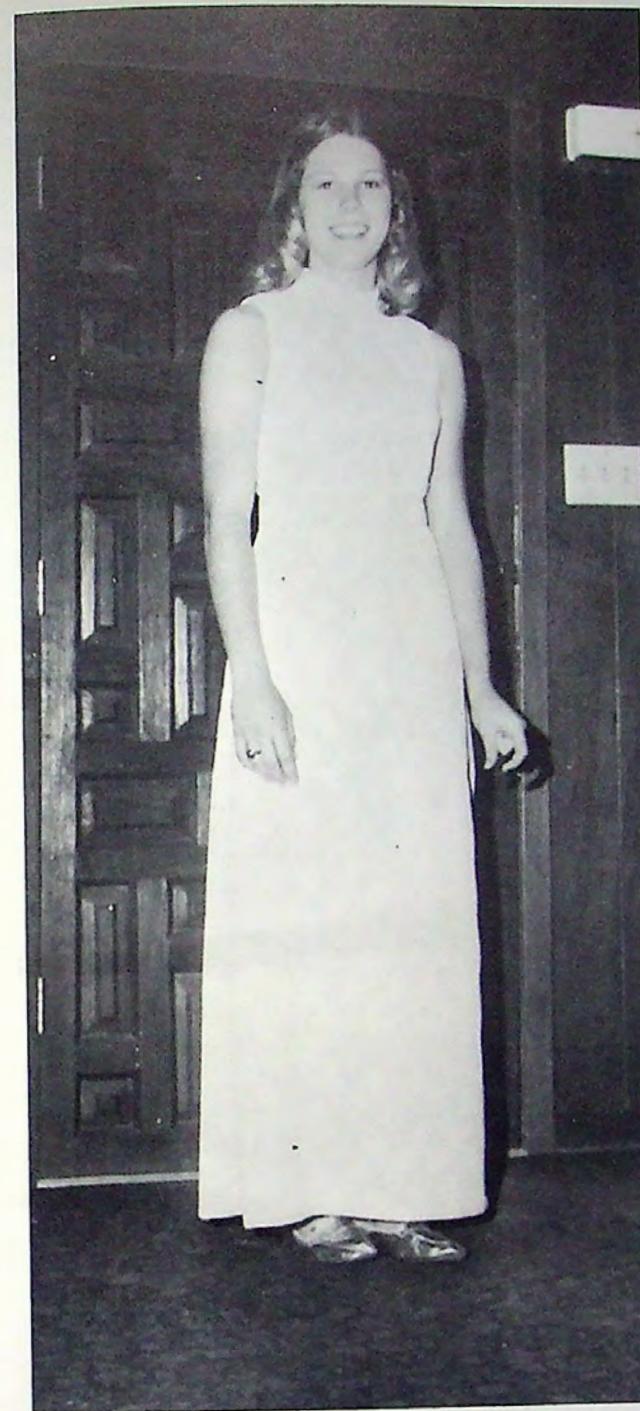

DECA SWEETHEART
Suzie Treadwell

VICA SWEETHEART
Kim Hatfield



COME ON, LET'S WORK TOGETHER

DECA

Homecoming queen nominee, Suzie Treadwell, escorted by Jerry Harkins.



Students participating in the Distributive Education program are interested in careers in marketing and distribution. They develop their salesmanship by working for local businesses. The club sold candy as its fall money-making project.



OFFICERS: Bill Crawford, Hist.; Jerry Harkins, Sgt.-at-Arms; Jim Boies, Parl.; Stewart Wittekiend, Pres.; David Lucas, V.-Pres.; Joey Duncan, Sec.; Nancy Quirl, Reporter.

WE'RE WORKING ON A GROOVY THING

VICA

Members of the Vocational Industrial Club are interested in learning a specific trade; they get on-the-job training after their morning classes. The club sells newspaper ads each spring to help finance the annual DECA-VICA Banquet.

Homecoming queen nominee, Kim Hatfield, escorted by Dean Wooten.



OFFICERS: Gary Halliburton, Treas.; Larry Campbell, Hist.; David Pepper, Parl.; Jay Lynn Williams, Sgt.-at-Arms; Gene Wooten, V.-Pres.; Carolyn Wilson, Sec.; Billy Hoy, Reporter; Dean Wooten, Pres.

*DECA-VICA
TEAMS
AND
CONTEST
WINNERS*



DISTRICT CONTEST WINNERS: Pam Bailey, Guy Roberts, Charlie Matthews, Jim McPherson, Dean Wooten, Jimmy Rogers, Gene Wooten, Billy Hoy, David Pepper.

NEAR RIGHT: VICA STATE CONTEST WINNERS - Jim McPherson, 4th - Auto Body Repair; Charlie Matthews, 1st - Meat Cutting; Guy Roberts, 3rd - Carpentry; Pam Bailey, 4th - Floral Designing, two 2nds on Projects; Jimmy Rogers, 4th - Auto Mechanics; (not shown) David Pepper, 3rd - Meat Cutting.

FAR RIGHT: DECA CONTEST WINNER - Rachel Wooten, Merchandise Display.



CEREMONY TEAM: David Pepper, Benny Enberg, Carolyn Wilson, Billy Hoy, Dean Wooten, Gary Halliburton, Gene Wooten.



PARLIAMENTARY PROCEDURE TEAM: David Pepper, Carolyn Wilson, Gary Halliburton, Dean Wooten, Billy Hoy, Gene Wooten.

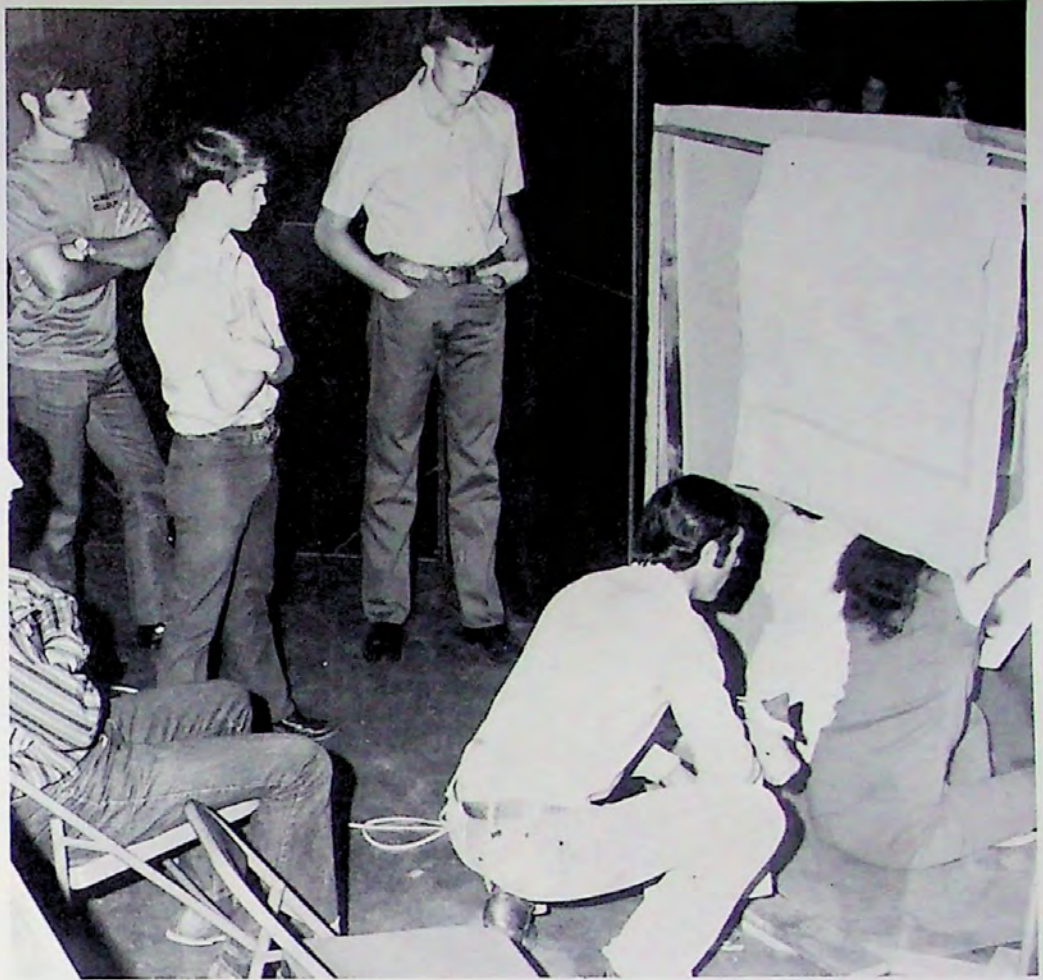

FINE ARTS



A stick character is very nice, but ...



You call this art?



Poochie feels that concentration is the key to inspiration.



MRS. JANE TURNER
Art and Publications
English I



MRS. MARGARET LITTLE
Art and Publications
English I



MR. ROSS BAUMAN
Speech and Humanities
World History



Humanities isn't always so easy to sleep through.



No, a vertical line goes up and down.



High school students in a puppet show???



MUSIC

L.H.S. BAND — THE SOUND OF MUSIC



OFFICERS: H. J. Phillips, Soph. Rep.; Elaine Horlen, Reporter; Alan Ward, V. - Pres.; Debra Talley, S. C. Rep.; Gale Herridge, Sr. Rep.; Marnie Needham, Jr. Rep.; Judy Parks, Pres.; Nan Needham, Drum Major; Darrel Brotsch, Sr. Rep.; Lu Ann Donop, Sec. - Treas.; Kim Landon, Jr. Rep.; Kenneth Welgehausen, Mgr.; Janie Hoerster, Fr. Rep.



REGIONAL: H. J. Phillips, Wanda Christian, Darrel Brotsch.



DISTRICT: Kenneth Welgehausen, Vera Nobles, H. J. Phillips, Wanda Christian, Darrel Brotsch.



MR. LANE SCOTT
Band Director



NAN NEEDHAM
Drum Major



BAND BEAU AND SWEETHEART
Alan Ward Adele Wright



ADELE WRIGHT, Head
Senior

L.H.S. TWIRLERS 1971-72

The twirlers attended a summer camp at Kilgore where they learned a number of new routines. They proved themselves top twirlers with first-place ratings in both solo and ensemble divisions.



CELIA JOHNSON
Junior

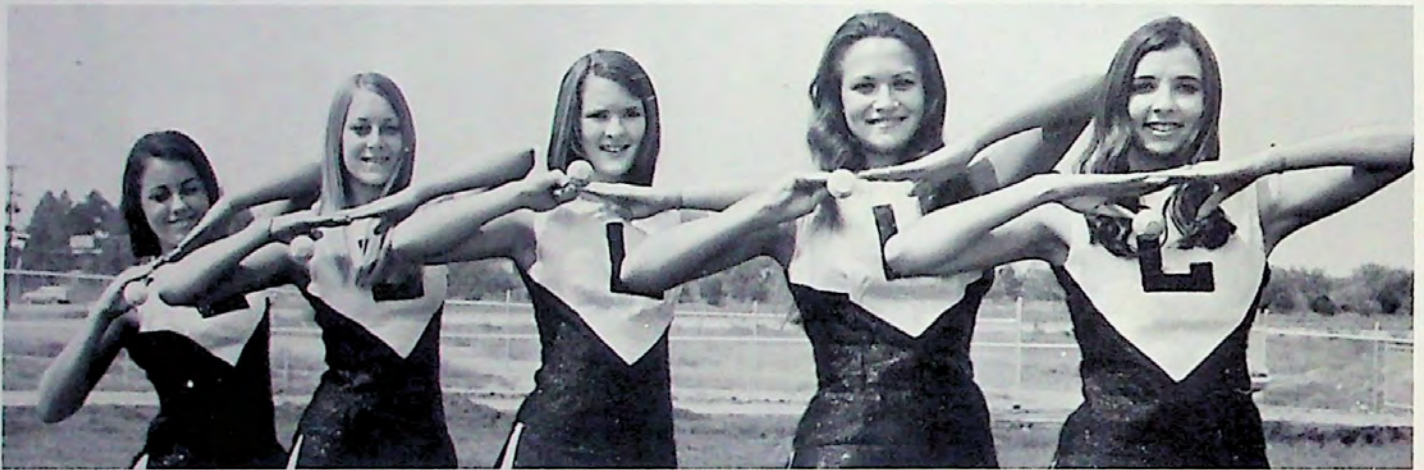

MARSHA SCOTT
Sophomore

CANDY TURNER
Sophomore

GAYLE EPPERSON
Sophomore



L.H.S. DRILL TEAM 1971-72

This year the eight drill team girls used orange and black pom-poms along with their flags so that their routines added extra sparkle and color to the band's half-time performances.



DEBBIE WELGEHAUSEN
Head, Senior



LU ANN DONOP
Senior



CINDY CRENWELGE
Sophomore



CAROLE HUTTO
Junior



KAREN SHERRY
Junior



TERESA HOLLOWAY
Junior



KIM LANDON
Junior



Homecoming queen nominee,
Debbie Welgehausen, escorted
by Hilton Rabb.



JIMIE RUTH SMITH
Sophomore

STAGE BAND AND CHOIR EXHIBIT TALENT



STAGE BAND OFFICERS: Vera Nobles, Librarian; Kerry Willoughby, Sec.; Darrel Brotsch, V.-Pres.; Wanda Christian, Parl.; Kenneth Welgehausen, Pres.; H. J. Phillips, Treas.; Lynn Morris, S.C. Rep.

CHOIR OFFICERS: Cynthia Burnes, Sec.; Vickie Connely, Pres.; Lin Winfrey, V.-Pres.



SPORTS

STRAIGHT TO THE TOP — 9AA CHAMPS!



Coach Larry Zschech sits spellbound as Coaches Jody Jones, Marvin Sanders, and Bob Veach discuss the strategy for the night's game against San Saba.

MANAGERS: Gary Lynn Miller, James Lebow, and Roy Lynn Flint.

VARSITY SCOREBOARD

NON-DISTRICT GAMES			
Llano	6	Mason	39
Llano	7	Westlake	35
Llano	6	Eldorado	6
Llano	0	Fredericksburg	35
Llano	0	Georgetown	35
DISTRICT GAMES			
Llano	14	Marble Falls	14
Llano	18	Brady	7
Llano	34	San Saba	0
Llano	20	Junction	0
Llano	19	Burnet	9
BI-DISTRICT			
Llano	0	Clifton	21





MARK VIRDELL - Capt.
E - 2L - Senior
All-District
Outstanding Lineman



LELAND KASSELL - Capt.
HB - 2L - Senior



JEFF HOPF - Capt.
QB - 3L - Senior
All-District



BOYD GRAY
HB - 1L - Freshman
All-District
All-Cen. - Tex.



The team thinks of the upcoming game while watching the downtown pep rally.

HERMAN HONIG
T - 1L - Senior
All-District

LIN WINFREY
E - 1L - Senior

DALON SMITH
E - 1L - Senior

MIKE LANDON
E - 1L - Senior





VERNON SIMPSON
T - 2L - Senior
Hon. Men. All-Dist.



BILL WALLACE
HB - 1L - Senior



TRACY KASPAR
LB - 1L - Sophomore
Hon. Men. All-Dist.



DEAN ZACHARY
FB - 2L - Senior

BUZZ SAWYER
E - 1L - Senior



OTTO RUSCHE
E - 2L - Senior





BILLY TALLEY
LB - 1L - Junior



JIMMY HOERSTER
T - 1L - Junior



STEVE TURNER
HB - 2L - Senior
All-Dist., All-Cen.-Tex.
Outstanding Back



THOMAS DAVIS
G - 2L - Senior
All-District

ROBERT BLOSSMAN
G - 3L - Senior
All-District
Fighting Llano
Yellowjacket



CARY OTTO
G - 1L - Junior

JAY ROBERTSON
C - 1L - Junior



TAYLOR VIRDELL
C - 1L - Sophomore



JUNIOR VARSITY



1st: Dale Freeman, Hilton Rabb, Howard Barnes, Larry Otto, Gerald Don Lockhart, Emmett McPherson, Bobby Dines, Joe Lockhart. 2nd: Wayne Crabtree, Bill Edwards, Stanley O'Neal, Van Sanders, Marvin Crabtree, Joe Simpson, Johnny Roberson, Coach Bob Veach.

"B" TEAM

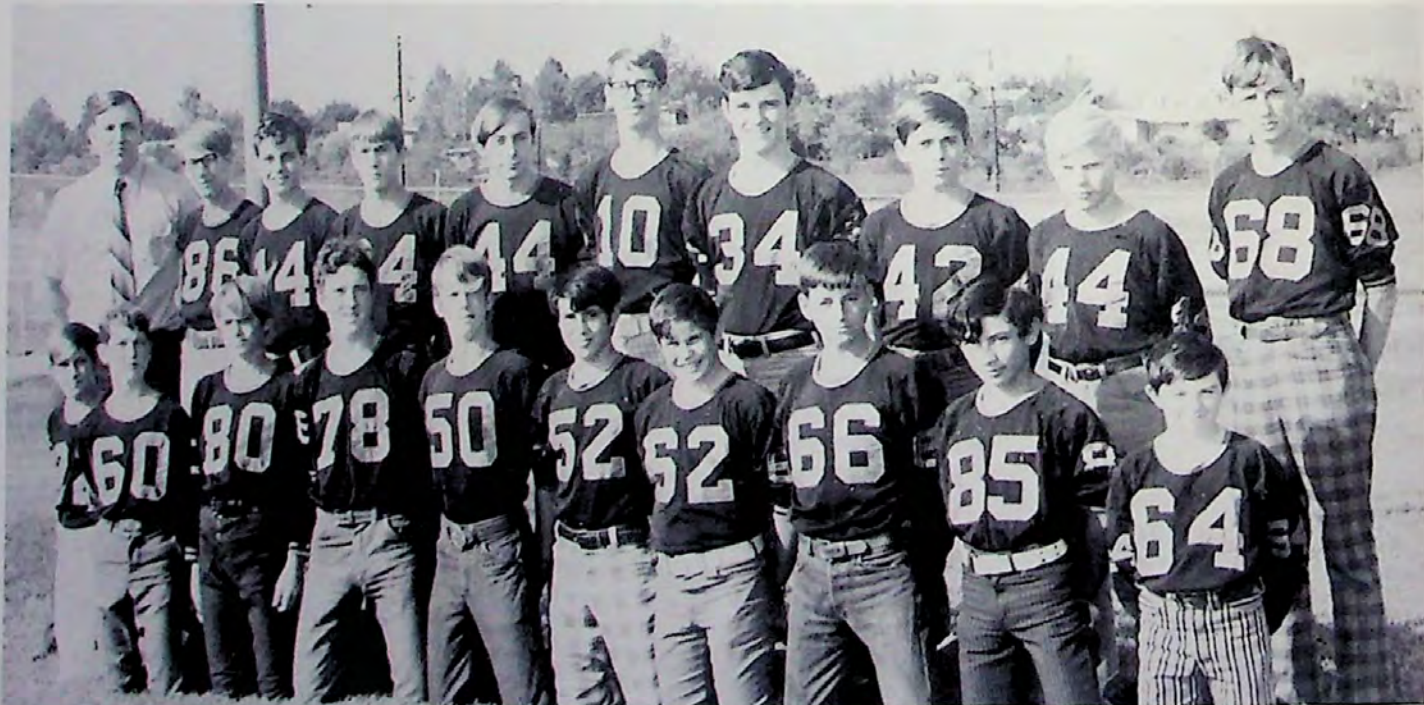

1st: Larry Graham, Roy Nobles, Ray Dale Ashabranner, Victor Lang, Mickey Whitley, Junior Herrera, Buck Mitchell, Rickey Morgan, Louis Garcia, Robert Levensailor. 2nd: Coach Larry Zschech, Charles Wallace, William Buttery, David Rogers, Norman Stacey, Marvin Rusche, Kelly Myers, Joe Bob Hunger, Sammy Lackey, Alan Leeder.



PEP SQUAD HERO AND FOOTBALL SWEETHEART
Mike Landon Verna Lockhart

L.H.S. CHEERLEADERS 1971-72

The cheerleaders backed the Jackets both in football and in basketball. They spent a week in Kerrville at a summer camp where they made history as the first group ever to take home three first-place ribbons.



GENA ROBERSON, Head
Senior



DIANE HOERSTER
Senior



KIM HATFIELD
Junior

GINGER SCOTT
Freshman

BOBBIE LOU GRAY
Sophomore



PEP SQUAD BELIEVES "SPIRIT" IS THE KEY



OFFICERS: Jamie Banner, Pres.; Verna Lockhart, V.-Pres.; Jean Buttery, Sec.; Mary Jo Barton, Treas.



Homecoming queen nominee, Jamie Banner, escorted by Bill Edwards.

The enthusiastic Pep Squad girls, in their new orange and black pantsuits, cheered the football team all the way to bi-district making the 1971 season a successful one.



JACKETTES BEAT THE OTHERS COLD!



COACH BOB VEACH

The Llano basketball girls, coached by Bob Veach, won the district championship for the third year straight. They lost only four games out of twenty-six in the '71-'72 season and scored an average of 61 points per game.



MANAGER J. D. SCOTT



SCOREBOARD

1. Llano	82	Centerpoint	25
2. Llano	62	Boerne	32
3. Llano	72	Comfort	30
4. Llano	84	Mason	32
5. Llano	68	Comfort	40
MARBLE FALLS TOURNAMENT (6-8)			
6. Llano	39	Pluergerville	49
7. Llano	66	Thrall	26
8. Llano	50	Pluergerville	46
9. Llano	52	Pluergerville	45
10. Llano	50	Pluergerville	53
BURNET TOURNAMENT (11-13)			
11. Llano	103	Copperas Cove	25
12. Llano	63	Burnet B Team	5
13. Llano	50	Burnet A Team	36
14. Llano	49	Mason	51
LLANO TOURNAMENT (15-17)			
15. Llano	60	San Saba	50
16. Llano	60	Junction	40
17. Llano	51	Burnet	31
18. Llano	65	San Saba	30
19. Llano	67	Burnet	40
20. Llano	63	Junction	38
21. Llano	63	Marble Falls	45
22. Llano	60	San Saba	41
23. Llano	61	Burnet	35
24. Llano	60	Junction	46
25. Llano	55	Marble Falls	21
BI-DISTRICT			
26. Llano	30	Robinson	82



JAMIE BANNER
4L - Senior
Capt., All-Dist.



GENA ROBERSON
2L - Senior
Capt.



DIANE HOERSTER
4L - Senior
All-Dist.



SHARRA LEACH
2L - Senior



SUSIE JONES
1L - Junior



DEBBIE
WELGEHAUSEN
4L - Senior
All-Dist.



TERESA HOLLOWAY
3L - Junior
All-Dist.



KAREN SHERRY
2L - Junior



JOANNE UTTERBACK
1L - Junior



KIM HATFIELD
Junior



LILLIE RATLIFF
1L - Freshman



DEBBIE MANGLBERGER
1L - Junior



BOBBIE LOU GRAY
Sophomore



CINDY CRENWELGE
Sophomore

Not Shown:

CAROLE HUTTO
2L - Junior

GIRLS "B" TEAM



L. to R.: Candy Turner, Ginger Scott, Kathi Skaggs, Teresa Griggs, Clydean Coats, Janie Hoerster, Bobbie Lou Gray, Lillie Ratliff, Kay Stuehler, Marsha Scott, Cindy Myers, Mary Jo Barton, Charlotte Veach, Marsha Box, Cindy Crenwelge, Cheryl Bell, Rhonda Murchison. BACK CENTER: Coach Bob Veach.



ABOVE: A rousing half-time game of jacks.

LEFT: Watch the hands! - Is that a foul?

*GUYS
AND
GALS*



"Hands" Kassell puts it away.



Up, up, and away!



Teresa makes it look easy.



Mark stars in Swan Lake.



Faster than a speeding bullet.

BASKETBALL BOYS LICK ALUMNI 47-42



MARK VIRDELL
2L-Senior
1st Team All-Dist.



LELAND KASSELL
2L-Senior



JEFFREY HOPF
2L-Senior



OTTO RUSCHE
2L-Senior

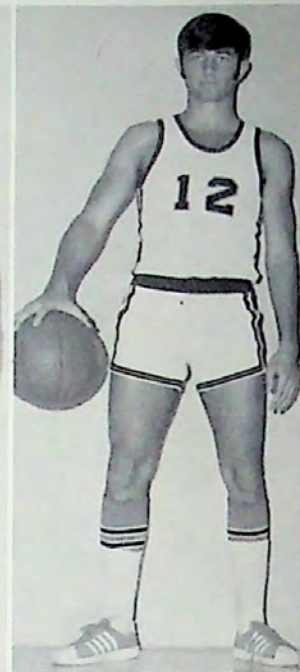

STEVE TURNER
2L-Senior
2nd Team All-Dist.



JOE B. SIMPSON
1L-Sophomore
2nd Team All-Dist.

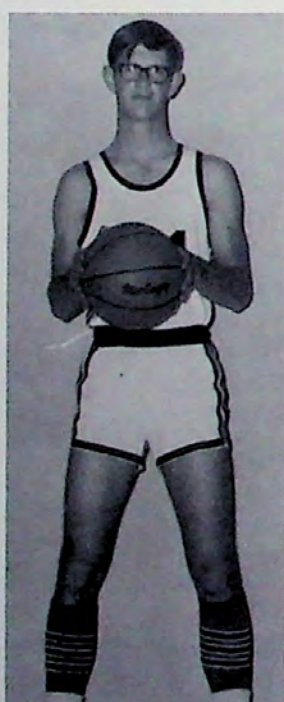

MIKE TUMLINSON
1L-Junior

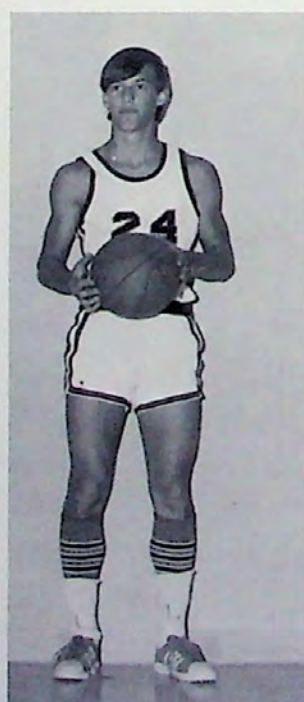

A. R. BROWN
1L-Junior



BOYD GRAY
1L-Freshman

JUNIOR VARSITY



1st: Timothy Bilberry, Taylor Virdell, Jr., Marvin Crabtree, Ronnie Amsler, Hilton Rabb, Bill Edwards.
 2nd: Ricky Burnett, Larry Otto, Dale Freeman, Roy Nobles, Coach Larry Zschech, Dudley Marschall, Van Sanders, Johnny Roberson, Alan Leeder, Stephen Bilberry, Manager Mickey Whitley.

"B" TEAM



1st: Joe Bob Hunger, Ray Dale Ashabranner, Marvin Rusche, Wayne Chism, Kelly Myers, Louis Garcia.
 2nd: Coach Larry Zschech, Larry Graham, Junior Herrera, Carl Simpson, Tommy Tinsley, Christy McAnally, Victor Lang, Keith Ihms, Barry Wooten, Manager Mickey Whitley.

*VOLLEYBALL
TEAM WINS
DISTRICT*

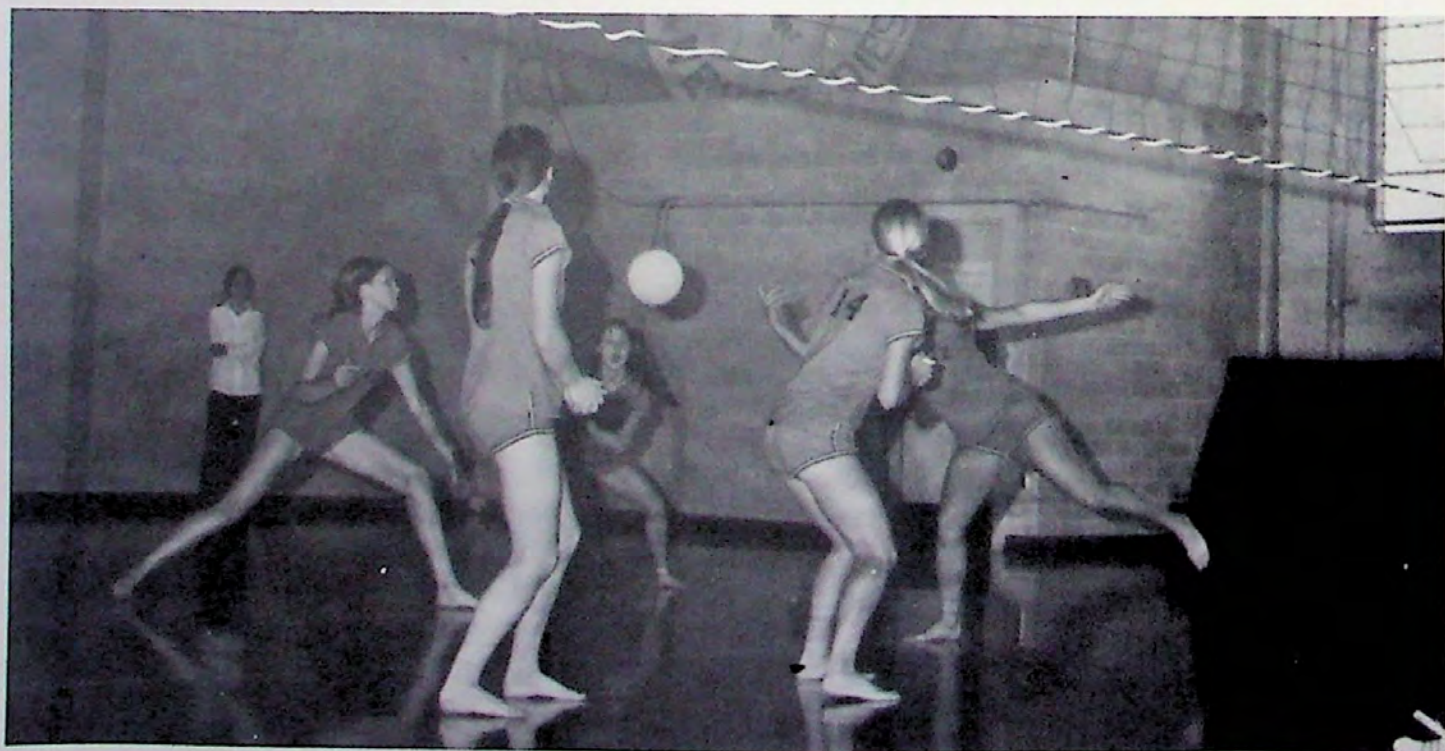



GOLF TEAM THIRD AT REGIONAL

The golf team and Coach Zschech shown with the season's trophies.



HILTON RABB
1L-Sophomore



BILL WALLACE
3L-Senior



JIMMY HOERSTER
1L-Junior



JEFF MITCHELL
4L-Senior
Medalist-Brady, Marble Falls, S.M.B.A.
Medalist-District
2nd Medalist-Regional



VAN SANDERS
2L-Sophomore
Medalist-Kerrville
2nd Medalist-S.M.B.A.



2nd TEAM: Charlie Wallace,
Keith Ihms, Buck Mitchell,
Marvin Rusche; (not shown) Jeff
Hopf.

TENNIS



BOYS' DOUBLES - Lynn Gibson and Buzz Sawyer, Mark Virdell and Steve Turner.



GIRLS' DOUBLES - Sharra Leach and Carole Hutto.



GIRLS' SINGLES - Joanne Utterback, Bobbie Lou Gray, Kim Hatfield, Teresa Holloway.

GIRLS' TRACK TEAM

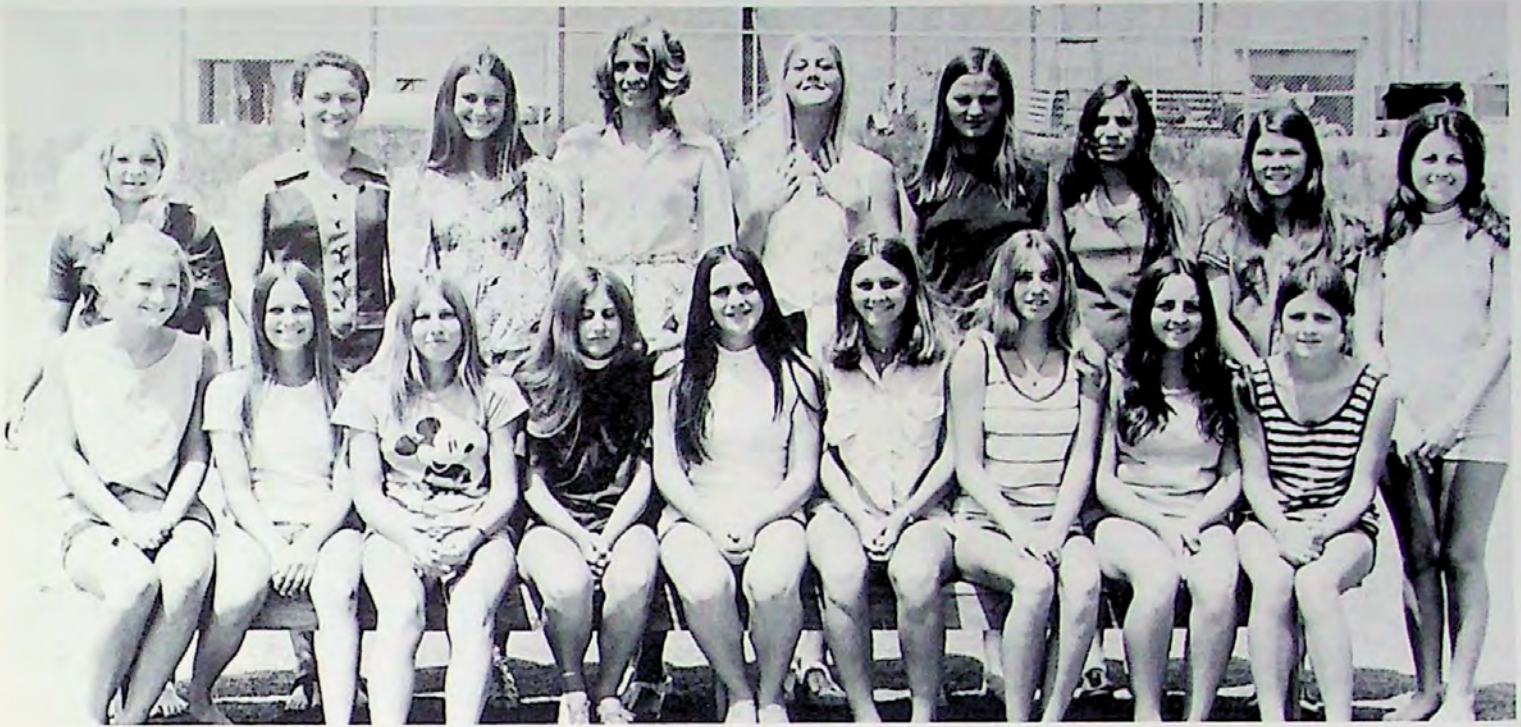

1st: Ginger Scott, Denise Funke, Cindy Crenwelge, Joanne Utterback, Karen Sherry, Janie Hoerster, Clydene Coats, Rhonda Murchison, Teresa Griggs. 2nd: Sharra Leach, Marsha Scott, Bobbie Lou Gray, Teresa Holloway, Diane Hoerster, Lillie Ratliff, Cindy Myers, Susie Jones, Candy Turner.



ABOVE LEFT: "Leapfrog" Banner takes to the hurdles.
 ABOVE RIGHT: "Sharra, turn loose!"
 LEFT: Track is great for running off extra weight.

VARSITY TRACK TEAM



L. to R.: Donovan Hohmann, Mark Virdell, Jeff Hopf, Buzz Sawyer, Robert Blossman, Leland Kassell, Steve Turner, Dean Zachary, Mike Landon; (not shown) A.R. Brown, Joe Lockhart, David Pepper, Sammy Lackey, Emmett McPherson, Roy Nobles, Johnny Roberson, Joe Simpson, Taylor Virdell, Boyd Gray.

FRESHMEN CINDERMEN

The freshman track team included: Ray Dale Ashabranner
William Buttery
Wayne Chism
Bobby Chitwood
Louis Garcia
Larry Graham
Printess Greenwood
Jr. Herrera
Joe Bob Hunger
Christy McAnally
Aubrey Merkel
Buck Mitchell
Rickey Morgan
Kelly Myers
David Rogers
Marvin Rusche





NO SPRING FEVER HERE!

RELAY MEN: Dean Zachary, Buzz Sawyer, Mark Virdell, Leland Kassell, Mike Landon, Steve Turner.



ROBERT BLOSSMAN



LELAND STEWART



TAYLOR VIRDELL



MARK VIRDELL



JEFF HOPF



BOYD GRAY

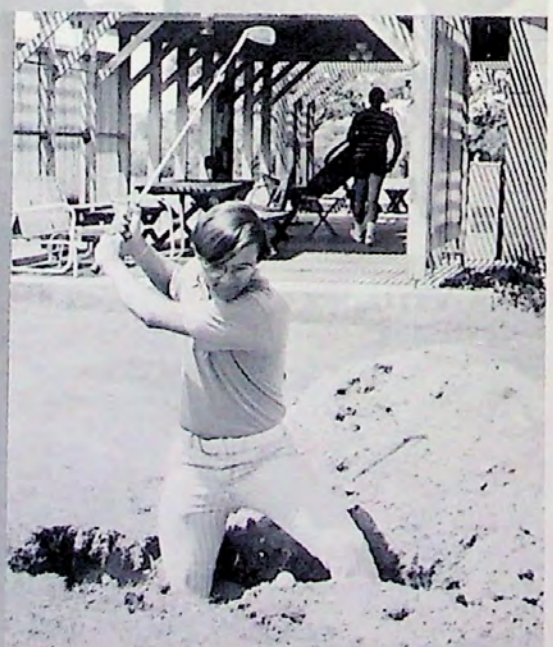



MOST ATHLETIC BOY and GIRLS

Jamie Banner Steve Turner Debbie Welgehausen

THE CHILDREN OF SAMSON



Homecoming queen nominee, Joanne Utterback, escorted by James Lebow.



OFFICERS: Karen Sherry, Treas.; Mike Landon, V.-Pres.; Thomas Davis, Pres.; Sharra Leach, Sec.

The school's top athletes make up the Letterman's Club. This club recognizes those students who have excelled in their chosen sports and lettered. The money earned from concession-stand sales was used to put on the All-Sports Banquet in the spring.

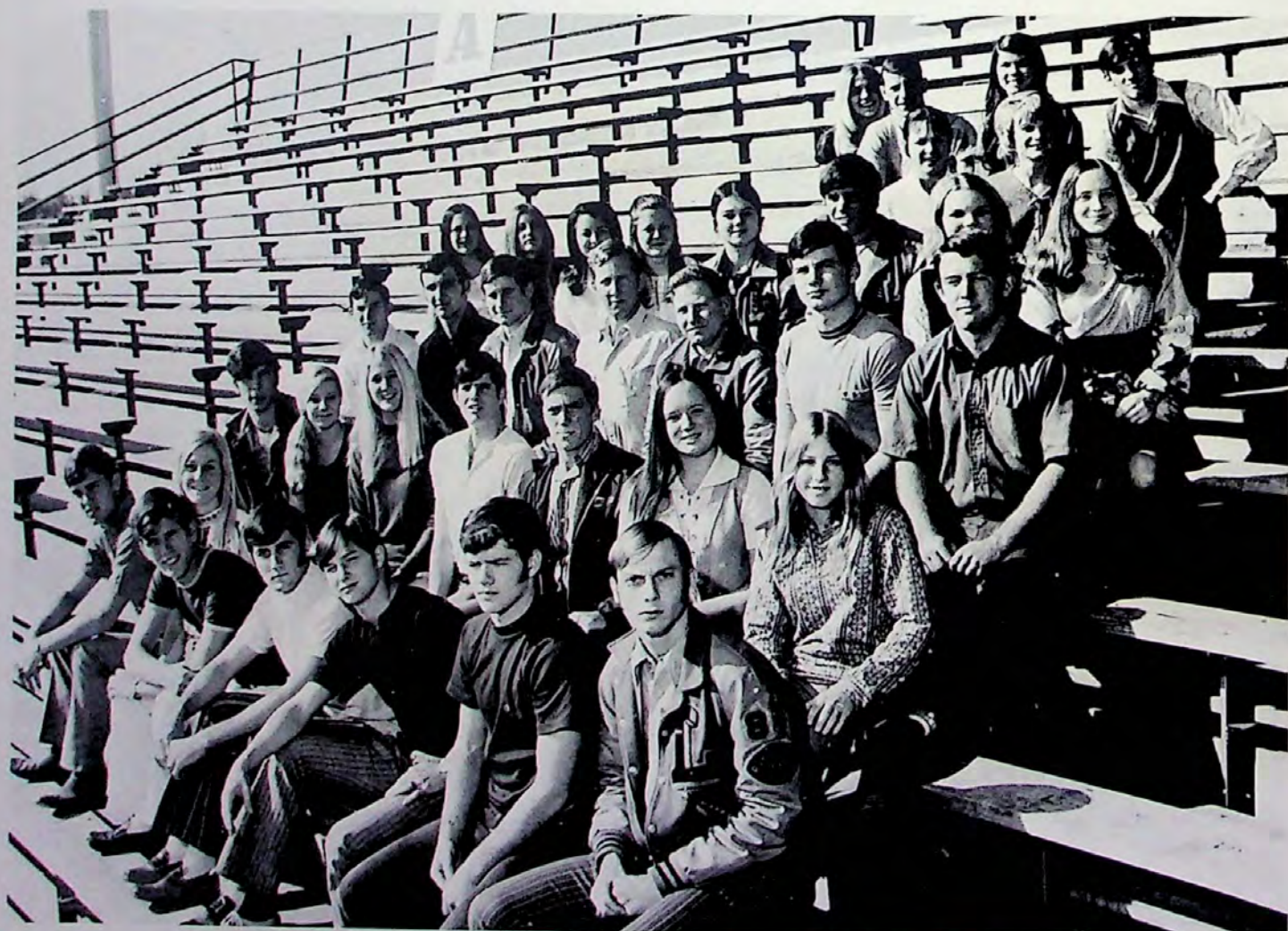



ACADEMIC HONORS

BURNING THE MIDNIGHT OIL



The NHS is the most elite club in LHS; members are selected on the basis of scholarship, service, leadership, and character. The NHS sponsored the annual Academic Banquet in April.



OFFICERS: Bill Wallace, Parl.; Jean Buttery, Sec.; Nan Needham, Treas.; Leland Stewart, Pres.; Sheree Smith, Reporter; Dailon Smith, S. C. Rep.; Anthony Taylor, Sgt. -at-Arms; Leland Kassell, V. -Pres.



ABOVE: The NHS inducted twelve new members.

LEFT: Homecoming Queen nominee, Marnie Needham, escorted by Donovan Hohmann.



ADELE WRIGHT - - - - - Art
 VICKIE CONNELLY - - - - - Choir
 STEPHEN BILBERRY - - - - - World History
 SHEREE SMITH - - - - - Humanities, Homemaking
 SUSIE JONES - - - - - Spanish I, American History
 NAN NEEDHAM - - - - - Spanish II
 DEBBIE WELGEHAUSEN - - - - - Business
 JEAN BUTTERY - - - - - Science, English, Publications
 DAILON SMITH - - - - - Agriculture
 JOHNNY ROBERSON - - - - - Math
 CHARLES MATTHEWS - - - - - Industrial Education
 KENNETH WELGEHAUSEN - - - - - Band
 DAVID LANG - - - - - Distributive Education



SALUTATORIAN
Nan Needham



VALEDICTORIAN
Jean Buttery



HIGH-RANKING BOY
Leland Stewart

TOP TEN — CLASS OF '72



The top ten seniors, all with averages in the nineties, were (seated) Debbie Welgehausen, Sheree Smith, Nan Needham, Jean Buttery, Cindy Settemeyer, and (standing) Adele Wright, Vickie Connely, Leland Stewart, Carolyn Wilson, and Patsy Zucha McCurdy.

WHO'S WHO



MOST LIKELY TO SUCCEED

Jean Buttery
Robert Blossman



MOST DEPENDABLE

Jean Buttery
Robert Blossman



MOST CONGENIAL

Verna Lockhart
Mike Landon



NEATEST

Gena Roberson
Thomas Davis

LLANO'S UIL CONTESTANTS



POETRY INTERPRETATION: Johnny Roberson (2nd in Dist.), Bobbie Lou Gray.



DEBATE: Pauline Gray, Jean Buttery, Sheree Smith (Team - 3rd in Dist.); Mr. Seeliger.



SLIDE RULE: Steve Mead; NUMBER SENSE: Leland Stewart (1st in Dist.), Stephen Bilberry.



SHORTHAND: Vickie Connelly, Carolyn Wilson.



TYPING: Miss Kothmann; Venus Griggs (1st in Dist.), Josie Gonzales, Pauline Gray.



READY WRITING: Mrs. Wright; Penny Myrick, Nan Needham (1st in Dist.).



SPELLING: Mrs. Ratliff; Jean Buttery (1st in Dist.), Pauline Gray (3rd in Dist.), Denise Funke.



FRESHMEN

FRESHMEN



OFFICERS: William Buttery, V. -Pres.; Teresa Griggs, S.C. Rep.; Sheryl Chandler, S.C. Rep.; Janie Hoerster, Sec.; Lisa London, Treas.; Joe Bob Hunger, Pres.; (not shown) Charlie Wallace, S.C. Rep.



Freshman Homecoming Queen nominee, Ginger Scott, escorted by Charlie Wallace.

Mrs. Jane Turner
HEAD



(not shown)
Mrs. Margaret
Little
HEAD



Mr. Weldon
Seeliger



Coach Marvin
Sanders



Mr. Max
Alexander



Coach Larry
Zschech

WE'VE ONLY JUST BEGUN



Pete Airheart
Ray Dale Ashabranner
Dianne Bailey
Debbie Bigger



Marsha Box
Darlene Buchanan
Nancy Buchanan
William Buttery



Marla Cavanaugh
Sheryl Chandler
Powell Charlton
Kelley Childers



Wayne Chism
Bobby Chitwood
William Christian
Johnice Click



Clydean Coats
Teresa Dines
Nicky Ellis
Leath Flint



Denise Funke
Louis Garcia
Pete Gonzales
Ricky Gonzales

FISH LEARN TO LABOR AND TO WAIT

Willie Gonzales
Larry Graham



Boyd Gray
Printess Greenwood
Teresa Griggs
Mary Haggerton



Debbie Harless
Jr. Herrera
Emma Hicks
Betty Hodges



Janie Hoerster
Holly Hoffman
Laurel Hoffman
Carrie Holloway



Joe Bob Hunger
Keith Ihms
Deanne Jones
Jonie Jordan



Glenda Lackey
Victor Lang
Ann Lawrence
Bob Leach



FOR THEIR YEAR OF SUPERIORITY.



Robert Levensailor
Lisa London



Kim Majszak
Elaine Maples
Christy McAnally
Judy Mead



Debra Mendenhall
Aubrey Merkel
Kathy Merkel
Richard Merkel



Buck Mitchell
Lesa Moore
Rickey Morgan
Paula Moss



Sally Moss
Rhonda Murchison
Cindy Myers
Kelly Myers



Phyllis Myers
Susan Nance
Charles Oberman
Cathy Pope

THE END OF THE BEGINNING

Lillie Ratliff
Dennis Reese
Janet Reeves
Scott Rhoades



Avis Robertson
David Rogers
Marvin Rusche
Ginger Scott



J. D. Scott
Brenda Shipp
Carl Simpson
Glenna Smith



Laura Smith
Norman Stacey
Sherrie Stehling
Spencer Tate



Tommy Tinsley
Brenda Tribble
Richard Vassar
Charles Wallace



Mickey Whitley
Barry Wooten





SOPHOMORES

SOPHOMORES



OFFICERS: Hilton Rabb, Pres.; Donna Trollinger, S. C. Rep.; Candy Turner, Sec./Treas.; Bobbie Gray, S. C. Rep.; Steve Bilberry, S. C. Rep.; Debra Talley, Reporter; (not shown) Taylor Virdell, V.-Pres.



Sophomore homecoming queen nominee, Candy Turner, escorted by Ronnie Amsler.

MR. PHIL
WAGNER
Head



MISS MILDA
KOTHMANN



MR. BOB
VEACH



MRS. CAROLYN
WESSELS



MR. A. C.
WESSELS



COMING ON STRONG



Ramona Ahrlett
Barbara Airheart
Karon Alexander
Ronnie Amsler



Vickie Arnn
Howard Barnes
Cheryl Bell
Debbie Berryhill



Stephen Bilberry
Ira Bumpas
Debbie Burton
Jon Caropepe



Robert Castro
Joe Bill Christian
Linda Cluck
Anita Conley



Marvin Crabtree
Cindy Crenwelge
Bobby Dines
Bill Edwards

SOPHS. WALK TO THE BEAT

Gayle Epperson
Linda Fowler
Dale Freeman
Lisa Fry



Bobbie Lou Gray
Mary Grote
Vander Hallmark
Patti Harris



Stuart Harris
Jeff Hoffman
Oscar James
Larry Jensen



Tracy Kaspar
Crystal Kunkle
Sammy Lackey
Marilyn Lackey



Alan Leeder
Rene Lentz
Gerald Don Lockhart
Randy Mair



OF A DIFFERENT DRUMMER.



Dudley Marschall
Debra McDaniel
Emmett McPherson
Steve Mead



Liz Moore
Jimmy Moore
Lucy Morales
Helen Morgan



Lyn Morris
Anita Moss
Hopw Napolez
Roy Nobles



Stanley O'Neal
Larry Otto
Bob Parker
Roy Patterson



Brenda Phelps
H. J. Phillips
Hilton Rabb
Johnny Roberson

TWO DOWN, TWO TO GO.

Carl Roberts
Frank Rodriquez
Van Sanders
Marsha Scott



Joe Simpson
Ginnie Simpson
Kathy Skaggs
Jimie Ruth Smith



Mark Stephenson
Diana Stewart
Danny Stone
Kay Stuehler



Billy Talley
Debra Talley
Donna Trollinger
Candy Turner



Charlotte Veach
Taylor Virdell
Cindy Williams
Mary Jo Wimberley





JUNIORS

JUNIORS

MR. RODGER CROCKER, Head

MRS. ANNA SHIPP

MR. C. R. LINDSAY

MR. LANE SCOTT



This is neither the time nor the place, Billy Roy!



MISS CAROL HALE MR. JODY JONES



OFFICERS: Susie Jones, Sec.; Jay Robertson, Pres.; Joanne Utterback, S. C. Rep.; James Lebow, S. C. Rep.; Kim Landon, S. C. Rep.; Joe Freeman, V. Pres.; Kim Hatfield, Treas.



Junior homecoming queen nominee, Teresa Holloway, escorted by Larry Sawyer.

ARE YOU READY? — GET READY!



Mary Jo Barton
Timothy Bilberry
A. R. Brown
Sue Buford



Cynthia Burnes
Ray Chism
Wanda Christian
Beverly Conn



Vicki Conn
Wayne Crabtree
Joey Duncan
Bette Sue Feuge



Wayne daydreams of
his future as a
general.

Iline Flint
 Joe Freeman
 Kathy Greenwood
 Venus Griggs



"Don't cry, Vicki.
 It's not that bad."



Kim Hatfield
 Gene Hillhouse
 Jimmy Hoerster
 Teresa Holloway



Elaine Horlen
 Carole Hutto
 Sharon Hyatt
 Celia Johnson





Susie Jones
 Kim Landon
 James Lebow
 Joe Lockhart



The Odd Squad



Debbie Manglberger
 Linda McDermott
 Danny McGee
 Rosemary Montez



Lisa Morgan
 Marla Moss
 Laura Myers
 Penny Myrick

JRS. HAVE BUSY YEAR

Mike Nance
Marnie Needham
Vera Nobles
Barry Noonan



Cary Otto
David Pepper
Jim Pope
Charles Roberts



Mary Roberts
Jay Robertson
Sylvia Rodriquez
William Rogers



Miranda Rusche
Larry Sawyer
Karen Sherry
Linda Sherry



Randy Shipp
Don Simpson
Ricky Smith
Kathy Staats



WITH PLAY AND BANQUET.



Victor Stotts
Anthony Taylor
Suzie Banks Treadwell
Mike Tumlinson



Carol Umfrid
Joanne Utterback
Janice Wade
Jerald Wade



Bonnie Walker
Sue Ward
Jay Lynn Williams
Paula Wittekiend



Keith Wright
Roxanne Zachary

Not Shown: Pat Caropepe
Jim Farmer
Jimmy Rogers
Dee Ann Williamson

OFF THE TRACK



Do we have to stay here forever?



Calm down, Jo, your turn will come.



She ate the whole thing!!!



Comfortable, Anthony?



Madame, I see a crumb of bread ...



SENIORS

SENIORS



OFFICERS: Jeff Hopf, Pres.; Mark Virdell, S.C. Rep.; Chris Taylor, V.-Pres.; Lu Ann Donop, S.C. Rep.; Pauline Gray, Sec.; Diane Hoerster, S.C. Rep.; Vernon Simpson, Treas.



Mrs. Pauline Ratliff



Mr. Ross Baumen
HEAD



Senior Homecoming Queen nominee, Sharra Leach, escorted by Victor Stotts.



Mrs. Bettye Russell



Mr. Eugene Russell



Mrs. Fannie Suffel



The senior bell tolled the team to victory.



Pop test? Oh, No!



REGINA AHRLETT

Track 1; FHA 1,2,3,4; Pep Squad 1,2,3,4; Annual Staff 4.



PAM BAILEY

Trans. 4; VICA 4, 4th in State in Floral Designing.



JAMIE BANNER

FTA 1,2,3,4; Science Club 1,2,3,; Math Club 3; Spanish Club 4, Treas.; Band 1,2; Pep Squad 3,4, Pres. 4; Student Council 1,2,3,4, 2nd V. -Pres. 4; Letterman's Club 1,2,3,4; Basketball 1,2,3,4, Capt. 4, Lettered 1,2,3,4, All-District 2,3,4; Track 1,2,3,4, Lettered 1,2,3,4, State Qual. 2,3; Volleyball 1,2,3,4, Lettered 1,2,3,4; Class Treas. 1; Letter "L" Award 1; Homecoming Queen Nom. 2,4, Duchess 4; Best All-Around Girl 4; Most Athletic Girl 4.



ROBERT BLOSSMAN

FFA 1,2,3,4, Sec. 3, Pres. 4, Parliamentary Procedure Team 1, Livestock Judging Team 1; Science Club 2; Letterman's Club 2,3,4; Football 1,2,3,4, Lettered 2,3,4, Hon. Ment. All-Dist. Off. 3, Hon. Ment. All-Dist. Def. 4, 1st Team All-Dist. Off. 4, 1st Team All-West Tx. 4, Fighting Llano Yellowjacket 4; Basketball 1,2,3; Track 1,2,3,4, Lettered 2,3,4; Class V. -Pres. 2; Jr. Play Usher; Outstanding Teenager of Amer. 4; Who's Who 4.



JIM BOIES

Trans. 3; Annual Staff 3; DECA 4, Parl.



DARREL BROTSCH

FFA 1,2,3,4; Band 1,2,3,4, Band Council Rep. 4, All-Dist. Band 2,3,4, All-Reg. Band 3,4; Stage Band 2,3,4, V. -Pres. 4.

JEAN BUTTERY

FTA 1,2,3,4, 1st V. -Pres. 4;
FHA 1,2,3,4, Pres. 1, Treas. 2,
3, Co-Pres. 4; Math Club 1,2,3;
Science Club 1,2,3; Pep Squad 1,
2,3,4, Sec. 3,4; Spanish Club 3,
4, Report. 3, Sec. 4; Student
Council 2; NHS 2,3,4, Treas. 3,
Sec. 4; Buzz Staff 3,4; Annual
Staff 4, Ed. -in-Chief; Tennis 2;
Letter "L" Award 1; Class Sec. 3;
Jr. Play; Spanish Play 3; Home-
coming Queen Nom. 3,4; FFA
Sweetheart 4; UIL Typing 2, 1st
in Dist.; UIL Spelling 1,2,3,4,
Reg. Qual. 3,4; Academic Award
1,2,3,4; Betty Crocker Award 4;
Outstanding Teen. of Am. 4;
Outstanding W-Tx. Scholar 4;
Who's Who 4; Valedictorian 4.



LARRY CAMPBELL

FFA 1,2; Football 1; DECA 3;
VICA 4, Hist., Dist. Parliamen-
tary Team.



ALBERT CASON

Football 1,2; DECA 3,4.

JAN VASSAR CHITWOOD

Trans. 2; FHA 2; Choir 3; Volley-
ball 3; DECA 4.



KATHY CHRISTOPHER

FHA 1,2,3,4; FTA 3,4; Spanish
Club 3; Band 1,2,3,4; Honor
Student 4.

SUE PIERCE COLLIER

FHA 1,2,3,4, Song Leader 4;
Science Club 2,3; Annual Staff 2,
4; Buzz Staff 4; Pep Squad 1;
Drill Team 2,3; Volleyball 1;
Tennis 2; UIL Persuasive Speaking
3, 2nd in Reg.



VICKIE CONNELLY

Trans. 3; Pep Squad 3,4; Choir 4; FHA 4; Student Council 4; NHS 4; Buzz Staff 4; Annual Staff 4, Asst. Ed.; Jr. Play; UIL Typing 3; UIL Shorthand 4; Honor Student 4.

BILL CRAWFORD

FFA 1; Science Club 1,2,3; Football 1,2; Basketball Mgr. 2; Track Mgr. 2; DECA 4, Historian.



THOMAS DAVIS

FFA 1,3,4, Treas. 4; Livestock Judging Team 1,3; FTA 2; Science Club 1,2, V. -Pres. 2; Student Council 4; Letterman's Club 3,4, Pres. 4; Football 1,2,3,4, Lettered 3, All Dist. Def. 4; Basketball 1,2; Jr. Play Usher 3; Baccalaureate Usher 3; Jr. Class Favorite; FHA Beau 4; Valentine Beau 4; Who's Who Neatest 4.

LU ANN DONOP

FTA 2,3,4, Sec. 4; FHA 1,2,3,4, V. -Pres. 1, Sec. 3, Co-Pres. 4; Math Club 2,3; Science Club 1,2,3; Spanish Club 3,4; Student Council 4; Band 1,2,3,4, Treas. 3, Sec. -Treas. 4, Solo and Ensemble 1; Drill Team 4; Soph. Class Favorite; Jr. Play Usherette; Homecoming Queen Nom. 1,4.



BENNY ENBERG

FFA 1,2,3; VICA 4.

JANICE MOORE ENBERG

FTA 1,2; FMA 1,2,3; Math Club 2; Science Club 1,2; Band 1,2.

ROY LYNN FLINT

FFA 1,2,3,4, Lone Star Farmer 3;
Football Mgr. 3,4; Letterman's
Club 3,4.



LYNN GIBSON

FFA 1,2,3,4, Sent. 3, Report. 4;
Livestock Judging Team 1,2;
FTA 2,3,4; Science Club 1,2,3;
Student Council 4; Letterman's
Club 2,3,4; Football 2,3,
Cameraman 4; Track 1,2,3,4;
Tennis 4.



BEATRICE GONZALES

FHA 1,2,3,4; Spanish Club 3,4;
Spanish Play 3; Annual Staff 4,
Soph. Ed.; Spanish Club Reporter
4.



JOSIE GONZALES

FHA 1,3,4, Parl. 1; Spanish Club
3, 1st V. -Pres.; Spanish Play 3;
Buzz Staff 4; Annual Staff 4,
Soph. Ed.; UIL Typing 4; UIL
Shorthand 4.



PAULINE GRAY

Trans. 2; Pep Squad 3,4; Buzz
Staff 4; Annual Staff 4; Jr. Play;
Class Sec. 4; UIL Spelling 2,4, 3rd
in Dist. 4; UIL Ready Writing 3;
UIL Debate 4; UIL Typing 4.



GARY HALLIBURTON

FFA 1,2; Football 1; VICA 3,4,
Reporter 3, Treas. 4, Parliamen-
tary Team 4.





JAMES HALLMARK

FFA 1,2, Livestock Judging Team 1,2; Science Club 2; VICA 3; DECA 4.



JERRY HARKINS

Trans. 4; Choir 4; DECA 4, Sgt. -at-Arms.



GALE HERRIDGE

FTA 3,4; Spanish Club 4; Choir 2; Band 1,2,3,4; Sr. Rep. 4; Stage Band 3,4.



RONNIE HODGES

FFA 1,2, Track 1; Football Mgr. 1; VICA 3,4, Reporter 3.



DIANE HOERSTER

FTA 2,3,4; Financial Sec. 4; FHA 2,3,4, Pres. 2, Song Leader 3; Math Club 1,2; Science Club 1,2,3; Spanish Club 3; Student Council 4; Band 1; Drill Team 2,3; Cheerleader 4; Letterman's Club 1,2,3,4; Basketball 1,2,3,4, Capt. 3, All-Dist. 2,3,4; Tennis 2,4; Track 1,2,3,4, State Qual. 1,2,3; Letter "L" Award 1; Class Treas. 3; Jr. Play Usherette; Baccalaureate Usherette 3; Homecoming Queen Nom. 2,3,4; Most Athletic Girl 2; Jr. Class Favorite; Miss LHS 4.



DONOVAN HOHMANN

FFA 1,2,4, Sent. 4; FTA 4; Student Council 4; Letterman's Club 3,4; Track 2, Reg. Qual.; Football 3, Lettered 3.

HERMAN HONIG

FFA 1,2,3,4; Science Club 2;
Math Club 3; FTA 3; Letterman's
Club 4; Basketball 1; Football 1,
2,3,4, All-Dist. Off. 4.

JEFFREY HOPF

FFA 1,2,3,4, Sec. 4; Parliamen-
tary Procedure Team 1; Talent
Team 3; FTA 4; Math Club 3;
Science Club 1,2,3, V. -Pres.;
Student Council 2,3,4; Letter-
man's Club 2,3,4, Treas. 3;
Football 1,2,3,4, Capt. 4, 2nd
Team Def. 3, All-Dist. Off. 4;
Basketball 1,2,3,4; Track 1,2,3,
4; Tennis 3; Golf 4; Stage Band
3,4; Jr. Play; Graduation Usher 3;
Class V. -Pres. 1; Class Pres. 4;
Best All-Around Boy 4.



BILLY HOY

FFA 1, VICA 3,4, Reporter 4,
Parliamentary Procedure Team 4.

LELAND KASSELL

FFA 1,2,3,4, V. -Pres. 4;
Science Club 1,2, Treas. 2; FTA
4; NHS 2,3,4, V. -Pres. 3,4;
Student Council 1,2,3,4, Parl. 4;
Letterman's Club 2,3,4; Football
1,2,3,4, Capt. 4, Lettered 3,4;
Basketball 1,2,3,4, Lettered 3,4;
Tennis 4; Track 1,2,3,4, Lettered
2,3,4, Reg. Qual. 2; Academic
Award 2; Honor Student 1,3.



BECKY KUYKENDALL

FHA 1,2,3,4, Hist. 1; Science
Club 2; Buzz Staff 3,4; Annual
Staff 2,3,4; Band 1; Pep Squad
2; Volleyball 3; Homecoming
Queen Nom. 3,4.

MIKE LACKEY

Trans. 4; FFA 4, Talent Team 4;
VICA 4.



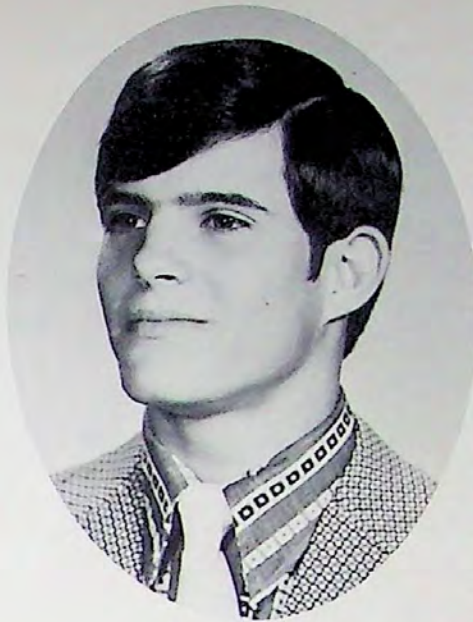

JUDY PARKS LANDERS
 FTA 2,3; Science Club 1,2,3;
 Math Club 1,2; Student Council
 1,2,3,4, Sec. 4; Letterman's
 Club 2,3,4; Basketball 1,2;
 Volleyball 1,2,3; Lettered 2,3;
 Band 1,2,3,4, Reporter 3, Pres. 4,
 Solo and Ensemble 1; Jr. Play;
 Graduation Usherette 3; Home-
 coming Queen Nom. 2,3.

MIKE LANDON
 FTA 3,4; Science Club 2,3;
 Student Council 3,4, 1st V. -Pres.
 4; Letterman's Club 2,3,4, V. Pres.
 4; Football 1,2,3,4, Lettered 3,4;
 Basketball 1,2,3; Track 1,2,3,4,
 Lettered 2,3,4, Reg. Qual. 2;
 Golf 1,2; Class Treas. 2; Class
 Pres. 3; Jr. Play; Graduation Usher
 3; Pep Squad Hero 4; Mr. L.H.S.
 4; Who's Who Most Congenial 4.



DAVID LANG
 FFA 1,2,3,4; Football 1,2; Basket-
 ball 1,2; DECA 3,4.

SHARRA LEACH
 FTA 2,3; FHA 4; Science Club 2,3;
 Letterman's Club 2,3,4, Sec. 4;
 Basketball 1,2,3,4; Lettered 2,3,
 4; Track 1,3,4, Lettered 3,4, Reg.
 Qual. 1,3; Tennis 3,4, Lettered 3,
 4; Jr. Play Usherette Homecoming
 Princess 4; Sr. Class Favorite.



SHERRY ANN LEIFESTE
 FHA 1,3,4, 5th V. -Pres. 4;
 Science Club 1; Track 2; Honor
 Student 4.

DEBBIE LIGHT
 FHA 1,2,3,4; Buzz Staff 4; Annual
 Staff 4; Band 1,2,3,4.

VERNA LOCKHART

FHA 1, 2, 4; Pep Squad 1, 2, 3, 4, V. -Pres. 4; Student Council 4; Buzz Staff 4; Annual Staff 4, Bus. Mgr.; Choir 4; NHS 4; Football Sweetheart 4; Academic Award 4; Who's Who Most Congenial 4.



DAVID LUCAS

FFA 1; Science Club 1, 2; Buzz Staff 3, 4; Annual Staff 3, 4; Track 1; Tennis 2, 3; Jr. Play Usher; Sr. Class Favorite; DECA 4, V. -Pres.



CHARLIE MATTHEWS

FFA 1, 2; Football 1; DECA 3, Asst. Reporter; VICA 4, 1st in State in Meat Cutting.



SUSAN MERKEL

FTA 2, 3, 4; FHA 1, 2, 3; Band 1, 2, 3; Choir 4.



GARY LYNN MILLER

FFA 1, 2, 3, 4, Parliamentary Procedure Team 1, Juding Team 1, 2, 3, 4; Science Club 1, 2, 3; Math Club 1, 2; Letterman's Club 3, 4; Football 1, Football Mgr. 2, 3, 4; Basketball 1, 3; Tennis 2, 4; Jr. Play.



DAVID MITCHELL

Buzz Staff 4; Annual Staff 4.





JEFF MITCHELL

FFA 1, Parliamentary Procedure Team 1; Letterman's Club 1,2,3,4; Football 1,2,3; Track 1; Golf 1,2,3,4, Lettered 1,2,3,4, Reg. Qual. 1,2,3,4; UIL Number Sense 3; Jr. Play.



PATSY ZUCHA McCURDY

FHA 1,2,3; Science Club 2; Math Club 3; Pep Squad 1,2,3, Treas. 3; Student Council 2; NHS 3; Tennis 2,3; Letter "L" Award 1; Jr. Play; UIL Prose Reading 1,2,3; UIL One-Act Play 3; Academic Award 1,2,3; DECA 4.



SHANNON McDERMOTT

FHA 1,2,3,4, 1st V. -Pres. 4; Annual Staff 2,3; Band 1,2,3,4; Homecoming Queen Nom. 4.



JIM McPHERSON

FFA 1,2,3; VICA 3,4, 4th in State in Auto Body Repair 4.



NAN NEEDHAM

FTA 1,2,3,4, Parl. 3; FHA 1,2,3,4, Sec. 1, Pianist 2; Math Club 1,2,3, Treas. 3; Science Club 1,2,3; Spanish Club 3,4, Pres. 4; Student Council 3,4, Treas. 4; NHS 2,3,4, Treas. 4; Band 1,2,3,4, Band Council 2,3,4; Drum Major 3,4; Letter "L" Award 1; Jr. Play; Spanish Play 3; Homecoming Queen Nom. 4; UIL Ready Writing 3,4, Reg. Qual. 4; Academic Award 1,2,3,4; National Letter of Commendation; Outstanding Teenager of Amer. 3,4; Salutatorian 4.



KATHY ELLIOTT OSBOURN

FHA 1,2,3; Pep Squad 2; Buzz Staff 3; Annual Staff 3.

KAROL SUE POLK
FHA 1, 2, 3, 4; Band 1; Buzz Staff
3, 4; Annual Staff 3, 4.

NANCY QUIRL
FHA 1, 2; Band 1; Pep Squad 2;
Choir 4; DECA 4, Reporter.



RAY RHODES
FFA 1, 2; Letterman's Club 3;
Football 1, 2, 3, Lettered 3; Track
1.

GENA ROBERSON
FHA 1, 2, 3, 4, Treas. 4; FTA 3, 4;
Science Club 1, 2, 3; Student
Council 1, 2, 3, 4; Letterman's Club
2, 3, 4; Basketball 1, 2, 3, 4, Capt.
4; Volleyball 1, 2, 3, 4; Tennis 2, 4;
Track 2, 3, 4, State Qual. 2;
Cheerleader 1, 2, 3, 4, Head 4;
Class Sec. 1; Fr. Class Favorite;
Graduation Usherette 3; Home-
coming Queen Nom. 1, 2, 3, 4,
Queen 4; Outstanding Teenager
of Amer. 4; Who's Who Neatest 4.

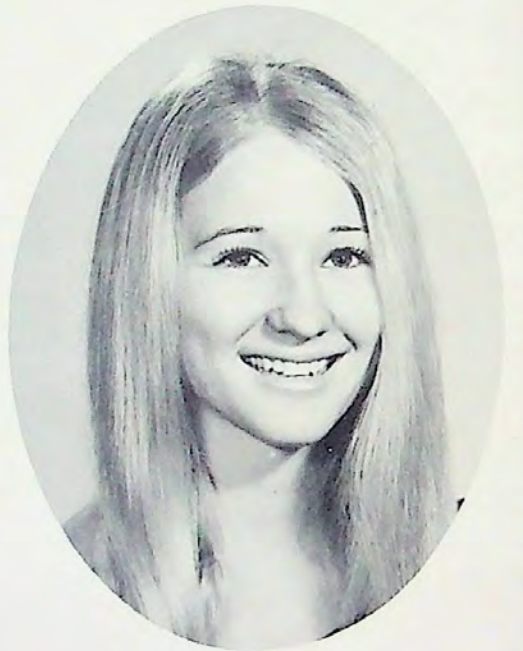

GUY ROBERTS
Trans. 3; DECA 3; VICA 4, 3rd
in State in Carpentry.

PATTI ROGERS
FHA 1, 2, 3, 4; Science Club 1, 2;
Buzz Staff 3, 4; Annual Staff 3, 4;
Jr. Play; Homecoming Queen
Nom. 4.





OTTO RUSCHE

FFA 1,2,3,4, Parliamentary Procedure Team 1; Science Club 1,2,3; Letterman's Club 2,3,4; Football 1,2,3,4, Lettered 3,4; Basketball 1,2,3,4, Lettered 3,4; Track 1,2,3, Lettered 2; Jr. Play.



BUZZ SAWYER

FFA 1,2,3,4, Parliamentary Procedure Team 1; Science Club 1,2,3; Letterman's Club 3,4; Football 1,2,3,4, Lettered 4; Basketball 1; Track 1,2,3, Lettered 3; Who's Who Among American High Schools 3.



CYNTHIA SETTEMEYER

FFA 1,2,3,4, Livestock Judging Team 2,3; FHA 1,2,3,4, Pianist 4; FTA 2; Science Club 3; Math Club 2; NHS 3,4; Band 1,2,3,4; Stage Band 3,4; Academic Award 1,2,3,4.



VERNON SIMPSON

FFA 1,2,3,4, Parliamentary Procedure Team 1; Science 2; Student Council 4; Letterman's Club 3,4; Football 1,2,3,4, Lettered 3,4, Hon. Ment. All-Dist. 4; Basketball 1,2,3, Lettered 3; Track 1,2,3; Jr. Play; Sr. Class Treas.



DAILON SMITH

FFA 1,2,3,4, Livestock Judging Team 1, Meats Judging Team 1, 2,3, Reg. Qual. 3, Outstanding Greenhand 1; Star Crop Farmer 2; Lone Star Farmer 3; FTA 1,2,3,4, Parl. 3, Pres. 4; NHS 3,4; Student Council 4; Letterman's Club 4; Football 1,2,3,4, Lettered 4; Basketball 1; Honor Student 3



SHEREE SMITH

FHA 1,2,3,4, Song Leader 1, Pianist 3, Sec. 4; FHA Area Chorus 2,3,4, State Chorus 2,3,4, National Chorus 3; Pep Squad 1,2,3, Treas. 3; Choir 2; NHS 3,4, Reporter 4; Jr. Play; Spanish Play 3; UIL Debate 4; Academic Award 1, 2,3,4.

LELAND STEWART

FFA 1,4; Math Club 1,2,3; Science Club 2,3; Spanish Club 3, Pres.; Letterman's Club 3,4; Football 1,2,3, Lettered 3; Basketball 1; Track 1,2,3,4; NHS 2,3,4; Pres. 4; Jr. Play; Spanish Play 3; UIL Number Sense 1,2,3,4, Reg. Qual. 1,2,3,4; Academic Award 1,2,3,4; Outstanding W.-Tx. Scholar 4; Nat'l Merit Semi-Finalist 3; Who's Who in American High Schools 3,4; Top-Ranking Boy 4.



CHRISTOPHER NOLAN TAYLOR

Trans. 2; FFA 2,3; Science Club 3; Annual Staff 3,4, Photographer 3,4; Buzz Staff 3,4, Asst. Ed. 3, Ed.-in-Chief 4; Jr. Play; Class V.-Pres. 4; NHS 4; Honor Student 4.

JUDY TAYLOR

FTA 1; FHA 1,2,3,4, Parl. 4; Math Club 2; Annual Staff 2,3; Band 1,2,3,4.



CONNIE THOMPSON

Spanish Club 3; Pep Squad 3; FTA 4; Choir 4; FHA 1,2,3,4.

STEVE TURNER

FFA 1; FTA 2,3,4; Science Club 1,2,3; Student Council 4, 3rd V.-Pres.; Jr. Play; Letterman's Club 3,4; Football 1,2,3,4, Lettered 3,4, Hon. Ment. All-Dist. 3, All Dist-Off. and Def. 4, All Cen-Tx. Def. 4; All West-Tx. Def. 4, Outstanding Back 4; Basketball 1,2,3,4, Lettered 3,4, 2nd Team All-Dist. 4; Tennis 2,3,4, Lettered 2,3,4; Dist. Doubles 2; Track 1,2,3,4, Lettered 3,4; Most Athletic Boy 4.

MARK VIRDELL

FTA 2,3; Science Club 3; Math Club 3, Pres.; Student Council 2,4; Jr. Play; Class Pres. 2; Letterman's Club 2,3,4; Football 1,2,3,4, Capt. 4, Lettered 3,4, All-Dist. Off. 3, All-Dist. Def. 3,4, All West-Tx. 4, All Super West-Tx. 4; Basketball 1,2,3,4, Lettered 3,4, All-Dist. 4; Tennis 2,3,4, Lettered 2,3,4, Dist. Doubles 2; Track 1,2,3,4, Lettered 2,3,4.





JERALD WADE

FFA 1,2; Football 1; Basketball 1, 3.



BILL WALLACE

FTA 3,4; Science Club 2, Pres.; NHS 3,4, Parl. 4; Student Council 1,3,4, 1st V. -Pres. 3, Pres. 4; Letterman's Club 2,3,4; Football 1,2,3,4, Lettered 4; Basketball 1, 2,3; Golf 1,2,3,4, Lettered 2,3,4, Reg. Qual. 2,3,4; UIL Persuasive Speaking 1, Reg. Qual.; Class Pres. 1; Academic Award 1; Honor Student 2,3,4.



ALAN WARD

FFA 1,2; Science Club 2; Student Council 2; Annual Staff 3; Band 1, 2,3,4, 1st V. -Pres. 3,4, UIL Solo 2; Band Beau 4.



DEBBIE WELGEHAUSEN

FTA 2,3; Science Club 1,2,3; Math Club 2,3; Pep Squad 2; NHS 4; Band 1,4; Drill Team 3,4, Head 4; Letterman's Club 1,2,3,4; Basketball 1,2,3,4, Lettered 1,2, 3,4, All-Dist. 2,3,4; Track 1,2, 3,4, Lettered 1,2,3,4, State Qual. 1,2,3; Letter "L" Award 1; Class Reporter 3; Homecoming Queen Nom. 4; Honor Student 1,2,3; Academic Award 4; Most Athletic Girl 4.



KENNETH WELGEHAUSEN

FTA 1,2,3,4, 2nd V. -Pres. 3; Science Club 2,3,4; Band 1,2,3,4, Soph. Rep. 2, 2nd V. -Pres. 3, Mgr. 4, All-Dist. 2,4; UIL Solo 1, 2,3; UIL Ensemble 4; Stage Band 3,4, Pres. 4.



KERRY WILLOUGHBY

Band 1,2,3,4; Stage Band 3,4, Sec. 4; Choir 3,4; Homecoming Queen Nom. 4.

CAROLYN WILSON

FHA 1,2,3; Academic Award 1,2;
DECA 3, Treas., Dist. Parli-
mentary Procedure Team; VICA 4,
Sec.

LIN WINFREY

FFA 1, Parliamentary Procedure
Team; Science Club 1,2, Sec. 2;
FTA 4; Stage Band 3,4; Letter-
man's Club 4; Football 1,2,3,4,
Lettered 4; Basketball 1,2; Track
1,2; Tennis 4.



ROY WISDOM

FFA 1,2; DECA 3; VICA 4.

STEWART WITTEKIEND

Trans. 3; Annual Staff 3; DECA 4,
Pres.



DEAN WOOTEN

FFA 1,2; VICA 3,4, Pres. 4; Dist.
Parliamentary Procedure Team 4.

GENE WOOTEN

FFA 1,2; VICA 3,4, V.-Pres. 4;
Dist. Parliamentary Procedure
Team 4.





RACHEL WOOTEN
FHA 1,2; Pep Squad 1,2; DECA 3, 4.

REBECCA WOOTEN
FHA 1,2; Band 1,2; DECA 3,4.



ADELE WRIGHT
FTA 1,2,3,4; FHA 1,2,3,4, Hist. 3; Science Club 1,2,3; Math Club 2,3; Student Council 3; NHS 4; Band 1,2,3,4, UIL Solo and Ensemble 3,4; Twirler 2,3,4, Head 4; Jr. Play; Honor Student 1,2; Academic Award 3,4; Band Sweetheart 4.

DEAN ZACHARY
FTA 2,3,4; Science Club 2,3; Letterman's Club 2,3,4; Football 1,2,3,4, Lettered 3,4; Basketball Mgr. 2,3; Tennis 2; Track 1,2,3,4, Lettered 2,3,4, Reg. Qual. 2; Jr. Play; UIL Play 2,3.



The Sr. boys went all out with penguin suits for the Jr. -Sr. Banquet.

Goldilocks?

SENIORS 1972

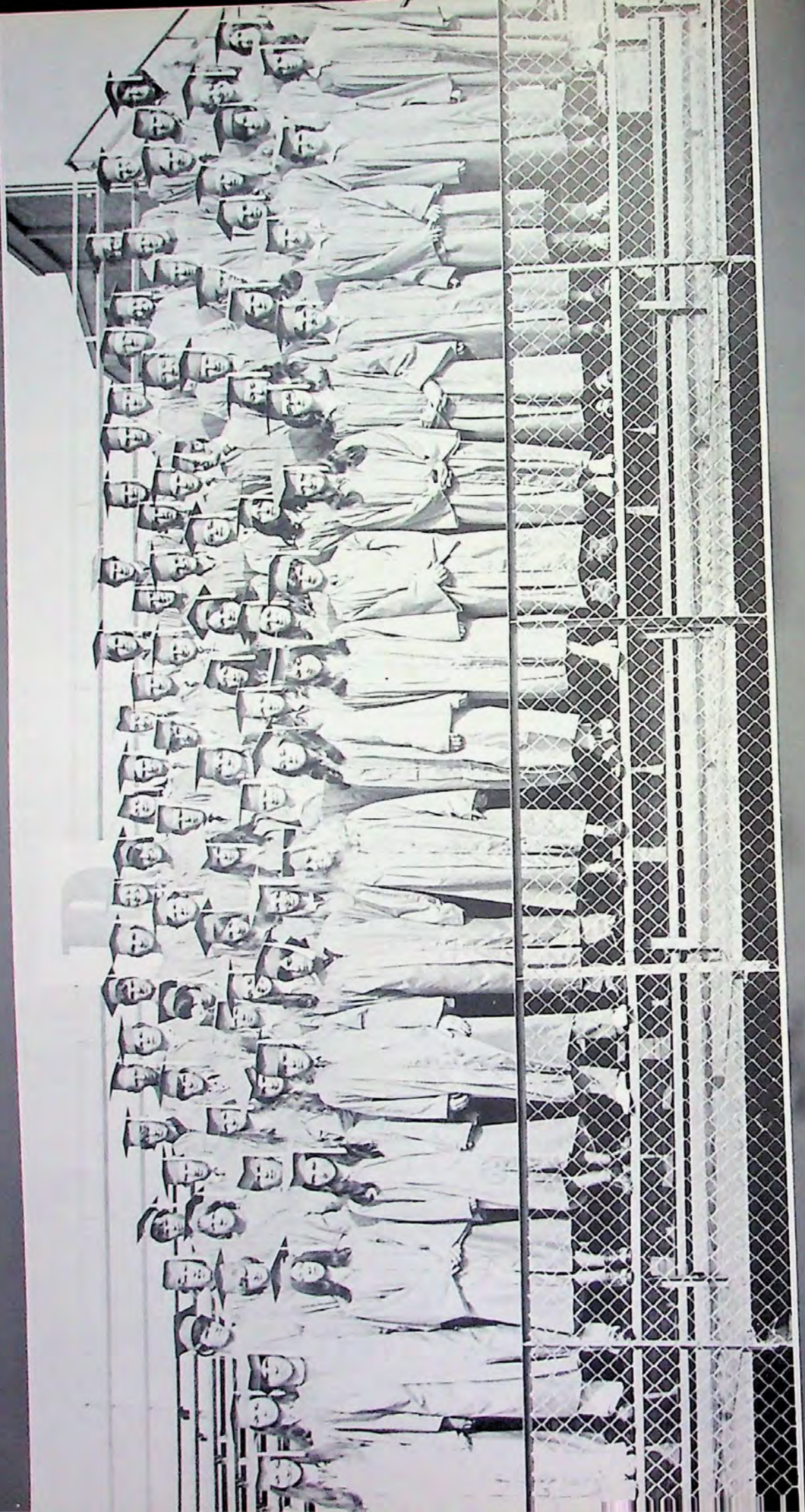

PEOPLES SAVINGS AND LOAN

6% Passbook Savings
Helping Central Texas Grow

Llano

Texas



VENTED HEAT

REFRIGERATED AIR



Parker Motel
BUCHANAN DAM 78609

MR. and MRS. OLAN CORDES, Operators

HI-WAY 29 TELEPHONE 793-2838

DAIRY SNACK

Llano, Texas



Ph. 247-4055

**BILL WALKERS
CLEANERS**

"Doing Our Best to Please You"

Llano, Texas

Ph. 247-4350



Compliments of

**BEN FRANKLIN
VARIETY STORE**

Highland Lakes Shopping Center
Kingsland Texas



ESTHER'S



"COMPLIMENTS TO THE
1972 GRADS"

Llano, Texas

**HIGHLAND
LAKETRONICS**

TV Sales and Service

CHARLIE WARD

Ph. 388-6163

Kingsland, Texas

CORNER DRUG STORE

W. F. (Bill) NEEDHAM
Ph. 247-4155

GORDON DONOP, JR.
Llano, Texas



SMITH and McCULLOUGH LUMBER CO.

Congratulations Seniors!

Llano

Texas



**INMANS KITCHEN
and
CATERING SERVICE**

Llano, Texas

Ph. 247-5257



DECK'S BUTANE GAS CO.

Compliments to the
Seniors of 72

L
l
a
n
o



T
e
x
a
s

Compliments
of

ACME DRY GOODS CO.

JOE T. WALLACE

Llano, Texas

DRINK



**HIGHLANDER
RENT-ALL**

"We rent most anything"

EARL and DEANIE PUTNAM, Owners

Kingsland, Texas

915/388-6612

HOLIDAY HOUSE

Your one-step center for
Washing — Drying — Dry Cleaning.

Best Equipped Laundry
in the Hill Country

WELDON SEELIGER

HOLTZER-DUNCAN BARBER SHOP

"Keep America Beautiful and Get
a HAIRCUT!"

Llano, Texas



Cosmetics — Photo — Cards

BOWEN'S PHARMACY

Your Friendly Pharmacist
CHARLIE BOWEN

Ph. 388-4593

Kingsland, Texas

STEIN LUMBER COMPANY

Builder of Better Homes, Home Planning, Hardware,
Appliances, Light Fixtures, Paint, Kitchen Wares, Etc.

RAYMOND WALKER, Mgr.

Kingsland, Texas

Ph. 388-4526



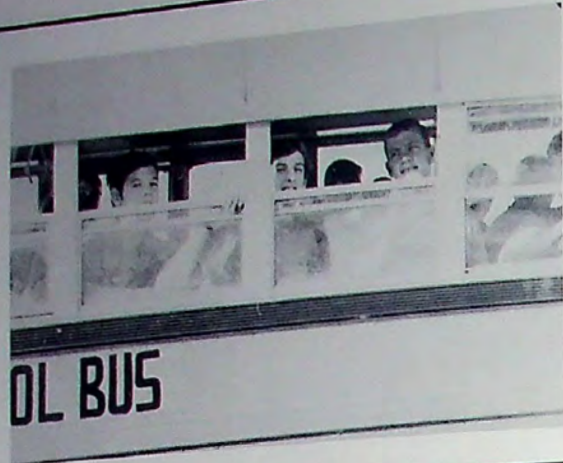

**HALLIBURTON & SON
PLUMBING**

AND
ELECTRIC FIXING
Phone No. 247-4636

Llano, Texas 78643

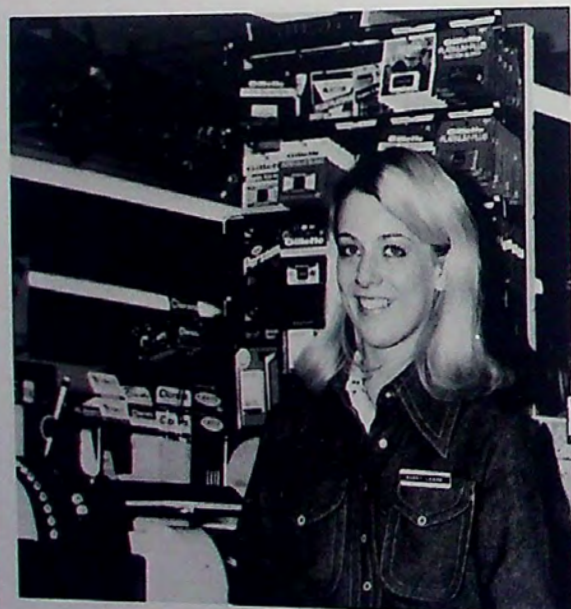

MARTINS FOOD MARKET

on the highway in Kingsland

"Where friendly people help
you save"
Ph. 388-4081

**AINSWORTH
REAL ESTATE**

ODIE E. AINSWORTH

Specializing in . . .
Waterfront properties
and ranchetts . . .

OFFICE 915/388-4536
RES. 915/388-4627

P.O. Box 67 Kingsland, Texas

THE FOUR SIXES

Cooked with wood
Specializing Beef, Goat,
Chicken, and Sausages
Plates, Sandwiches, and Orders to go

Intersection of 1431 and 2342
Ph. 388-6621 Kingsland, Texas



**T. G. HOUSTON
MOTOR COMPANY**

Llano, Texas



BUTTERY HARDWARE CO., INC.

"A friendly place to trade"

Building Materials
Sporting Goods
Household Appliances

Ph. 247-4144

Llano, Texas



GRIGGS BUILDING ENTERPRISE

BUILDER OF BETTER HOMES

All Types of Remodeling

Patio

Garage

Painting

Roofing

Electrical

Plumbing

Central Heating
and Air Cond.

John Griggs

388-4140

379-3922

Res. Tow, Texas



THOMPSON-HAYWARD CHEMICAL COMPANY

201 E. Hamilton Llano, Texas

915-247-4164



ROBINSON'S SERVICE CENTER

Wholesale Market for
Atlantic Richfield Products
Goodyear Tires and Batteries

Llano, Texas

Ph. 247-4349





THE WESTERNER

Texas Style Cooking

JIM JONES

Llano

Texas

JOHN BROWN'S PHILLIPS 66



East End of Bridge

Ph. 388-4079

Kingsland, Texas



SYBILS BEAUTY SHOP

SYBIL SMITH
Owner

Ph. 388-6642

Kingsland, Texas

C & B GROCERY

School Supplies
Meats
Groceries

Llano

Texas



WOOTEN'S UPHOLSTERY

Free Estimate

Ph. 7-4836

CLEO WOOTEN

Llano, Texas



SUNRISE MARINA

Ph. Kingsland 388-4501 AC 915

Llano, Texas 78643

on Lake L. B. J.

FABRIC SHOP

We Are Sew Right
For You

Ph. 247-4453

Llano, Texas

For Lake Homes — Camps
Acreage — Lots — Farms
Ranches and Business Property

THELMA MILLER

Real Estate
Buchanan Dam, Texas
Phone 793-2805

Residence
Lake Shore Drive

Ph. 379-3511
Tow

**It's the
real thing.
Coke.**

Trade-mark ®

GRIMSELY'S

Everything You Need
5¢ to \$5

Llano

Texas



UNITED INDUSTRIES

Hwy. 1431

"Serving Everything Electric"
Air Conditioning, Electric Wiring
Radio-TV-Appliances
Sales-Service-Parts

915/388-6312

Kingsland, Texas

INDIAN HILLS ARTS & CRAFT SUPPLY

Margaret Kasper

Arts & Craft Supplies
Luzier Cosmetics

Intersection of Hwy. 29 and 1431

KEN'S ENCO STATION

High 2233 - Sunrise Beach
Entrance

"Fast and friendly service"

SUTTON'S O.K. GROCERY

"Sutton's Doesn't want all the
business . . . just yours"

Tow, Texas





WINNS VARIETY STORE

"Buy More For Less"

Intersection of Hiways 29a and 71

Compliments of
Western Auto,

Kingsland, Texas
Ph. 388-4473

**WESTERN AUTO
ASSOCIATE STORE**

WINNS DAIRY KING

"GOOD FOOD"

502 W. Young
Llano

Ph. 247-4551
Texas



J.E. Smith & Family

FRANK'S DUTCH BAKERY

Home Baked Products
Pies, Doughnuts, Cakes,
Cookies, Sweetrolls

501 Bessemer

Ph. 247-5440

FRED TAYLOR

Photographs are
always remembered!!



Res. 247-4677

Office 247-4512



GAGE'S MINIMAX

"Your Friendly Family Food Store"

203 East Main Street

Llano, Texas

Compliments of

M. C. DALCHAU INSURANCE

Llano, Texas



Our Congratulations
and
Best Wishes

HIGHLAND CAR PARTS

P.O. Box "Y"

Kingsland, Texas





LLANO AUTOMOTIVE

AUTO REPAIRS BODY WORK

YOUR AUTHORIZED INTERNATIONAL DEALER
LATE MODEL USED CARS

"We can do anything to an
auto that can be done!"

Ph. 247-4871

House Ph. 247-5315

606 W. Young

A.L. SHIPP

Llano, Texas

MADA'S

Merle Norman Cosmetics
Studio

"Beauty is Our Business"

Come and Try
Before you Buy

Phone
247-4976

905 Wright
Llano, Texas



SEARS CATALOG STORE

Congratulations
to the
Seniors of "72"

HACK and LOUISE STOWE
Merchants

Ph. 247-4122

Llano, Texas

SID JOHNSON REAL ESTATE

247-4323

Llano, Texas
78643



WEST'S FOOD STORE

"Go West and Save!"

HARVEY RABB, MGR.

Highland Lakes Shopping Center

Kingsland, Texas



KINGSLAND GROCERY

J.C. and DORA SALES
Owners

Ph. 388-4919

Kingsland, Texas



O. W. RUSCHE OIL COMPANY

Llano, Texas



WALDROPE'S FUNERAL HOME

Compliments of

DON AND MARIAN

Llano

Texas

Compliments of

PREMIER GRANITE QUARRIES

Llano, Texas

"Furnishing the world's best granites
through your local retail dealers."

Raesener Granite
Works

McKinney-Duncan
Monument Company



BILL'S PLUMBING & ELECTRIC CO.

Residential and
Commercial
Repairs-
Remodeling
New Work
Fixtures and Supplies

247-5484 Day or Night

1109 E. Brown

Llano, Texas

INDIAN HILLS SHOPPING CENTER & JIMMY'S ANTIQUES

Intersection of Hwy 29 and 1431
Buchanan Dam Texas

KINGSLAND AUTO SERVICE

CALVIN TUMLISON
Owner

Ph. 388-4791

Kingsland, Texas



PINKIES GROCERY

Savings on Quality Foods



KINGSLAND INSURANCE AGENCY



Your Protection
is Our Profession

Ph. 388-4934

P.O. Box 28



Area 915 Phone 247-4252

RAESNER GRANITE WORKS

MONROE W. RAESENER, Prop.

Monuments - Markers - Curbing
Cemetery Lettering

Llano, Texas 78643



RATLIFF AUTOMOBILE CO., INC.

207 W. Young

Llano, Texas

"Sales and Service"

BUICK



PONTIAC



MOORE STATE BANK

Llano, Texas

Capital and Surplus \$800,000

Each depositor insured to *20,000.



FEDERAL DEPOSIT INSURANCE CORPORATION



BAGLEY'S PAINT & BODY SHOP

Auto Glass Installed

Hwy. 1431

Tel 388-4769

Kingsland, Texas

LLANO TV AND CABLE

"More to See on Cable TV"

211 W. Main

Llano, Texas

Bill McGEE

Owner

McGEE'S DEPARTMENT STORE



P.O. Box 633

Ph. 915/388-6175 Kingsland, Texas 78639

Evinrude



ALEXANDER BOAT DOCK

Starcraft Boats

Cabins

Your Fishing Friend

Telephone Tow 374-2721

Tow, Texas





Complete Service — Pick-up
and Delivery

POLLARD'S ENCO

W.J. Pollard
Owner
Kingsland

Ph. 388-4057
Texas

RAYS GROCERY and SPORTING GOODS

Ph. 388-9908

Kingsland, Texas

KINGSLAND READY MIX

DAVE LAMBERTH
(Owner)

Ph. 915/388-4648

Kingsland

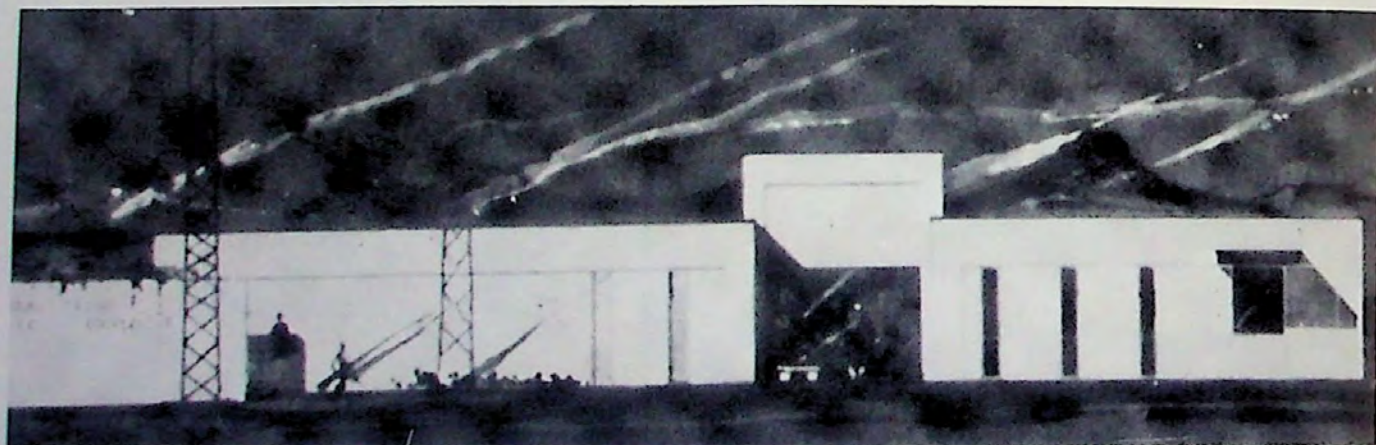

CENTRAL TEXAS ELECTRIC

Fredericksburg
Llano

Ph. 247-4191

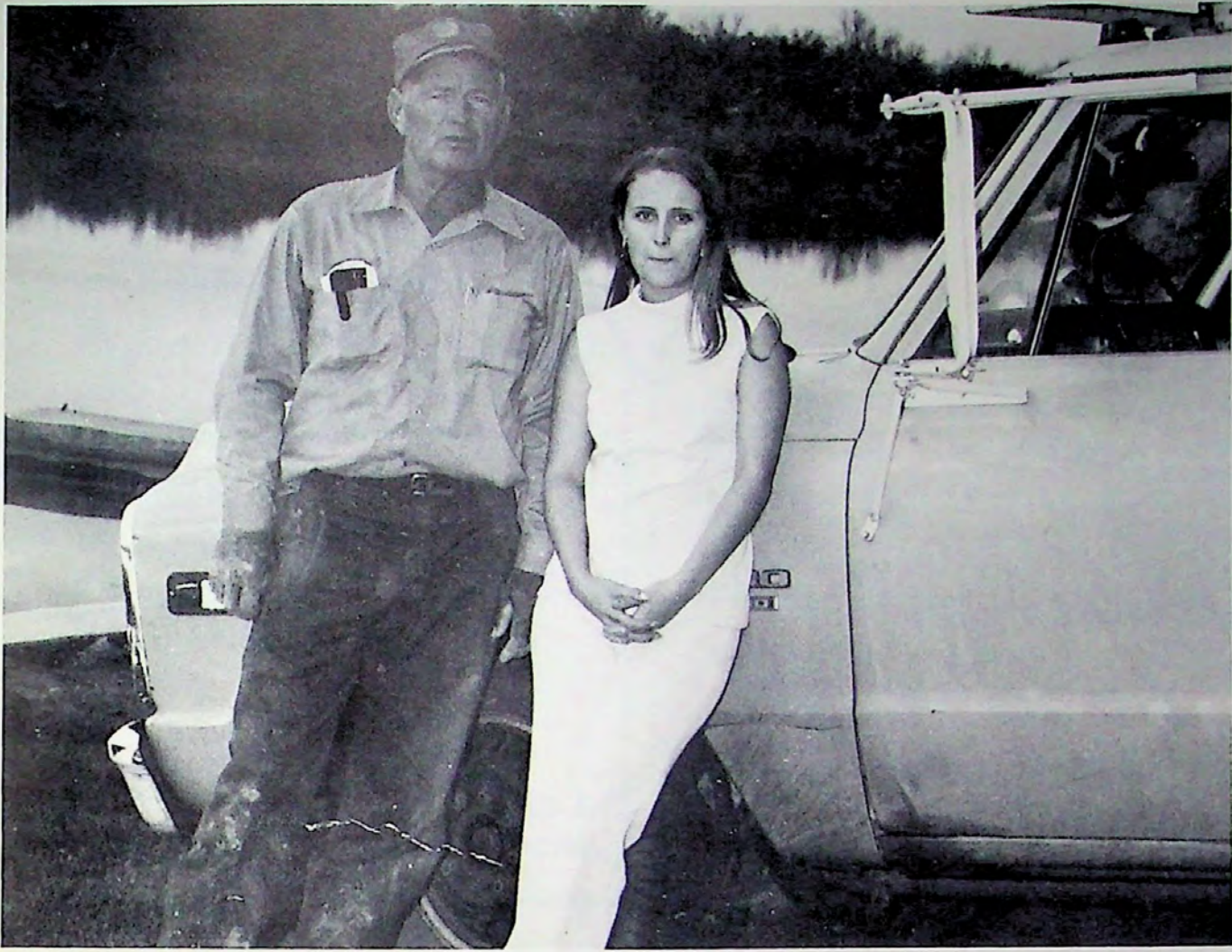

Congratulations!

DUB PIERCE EXCAVATION

Kingsland

Texas



LLANO PRESCRIPTION PHARMACY

JOHN LANDON
"We Try to Serve You Well"

111 West Main
Phone 247-5247
Night 247-5226

Llano, Texas
Free
Delivery

HOY'S WELDING SHOP

Ph. 247-4270

Llano

Texas

GULF OIL PRODUCTS

J. B. VIRDELL
Distributor

Llano, Texas

PHIL-TEX ARCHERY CO.

"Everything is Archery"

Llano, Texas



Paradise Point Fishing Resort

CAFE - HEATED DOCK - CABINS
BOATS & MOTORS FOR RENT
LAUNCHING FACILITIES
BOB AND PENNY GILBERT, MGRS.

BOX 43
TOW, TEXAS 78672

PH. AREA 915
379-2222

Our School Mows With a
Wheel Horse Tractor
from

WINKEL'S FEED AND GARDEN CENTER

"Why Don't You?"
Llano, Texas



DONOP GROCERY

Llano, Texas

Ph. 247-4357

VIRDELL BROS. DRILLING CO.

Speed - Experience - Reliability -
Price

Llano, Texas

J. B. (Corkey) Virdell

Taylor Virdell

Phone 247-5313

Phone 247-4249



CHARLIE'S STORE

Has Everything!

Ph. 247-4108

Llano

SWENSON WESTERN AUTO

On the Square

Llano

Texas



DE LUXE SERVICE STATION

MOBIL GAS — MOBIL OIL
Tires — Tubes — Accessories

Llano, Texas

Ph. 247-4550

Compliments of

LLANO
FROZEN
LOCKERS





INMAN'S



LES INMAN

Auto Air Conditioning
Automatic Radio
Stereo Tape Player

Llano

Texas

THE LLANO NEWS



Latest News

Commercial Printing

Office Supplies

Dependable



HOME STATE
BANK

MARBLE FALLS

No Service Charges
Two Drive In Windows

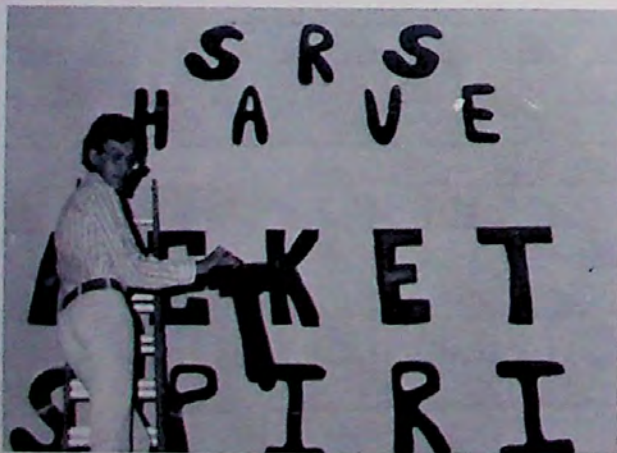

LAKES REFRIGERATION
and
SHEET METAL

WHIRLPOOL
WESTINGHOUSE

AIR CONDITIONING and HEATING
GENERAL SHEET METAL

Highway 1431 Kingsland, Texas
Ph. 388-6137

Owner Manager
SAMMY CAVNESS M. L. SELF

WOOTANS FARM
and
RANCH CENTER

Llano

Texas

VILLAGE DRIVE IN
PHARMACY

1004 Ford Street
Ph. 247-4700 Llano, Texas

FLOYD LEBOW GARAGE

Shop 388-4607 Home 388-4253
Kingsland, Texas

TUNE UPS
BRAKES

24 — Hour
WRECKER SERVICE
OVERHAULS

AIR CONDITIONER SERVICE
MUFFLERS

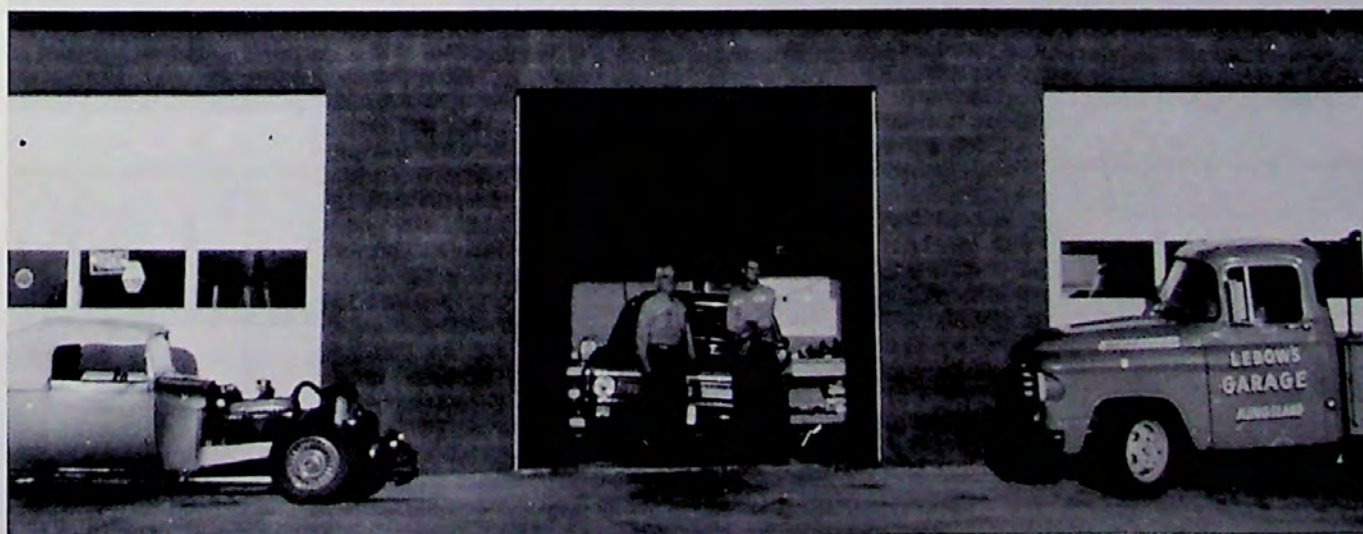



R. V. BURNS MFG, CO.

Production Contracting

"Where Quality Is First"

Box 608
Ph. 388-4049 Kingsland

Compliments of

**LLANO
MEMORIAL WORKS**

Ph. 247-4718
Jesse Berry and Bobby Ratliff

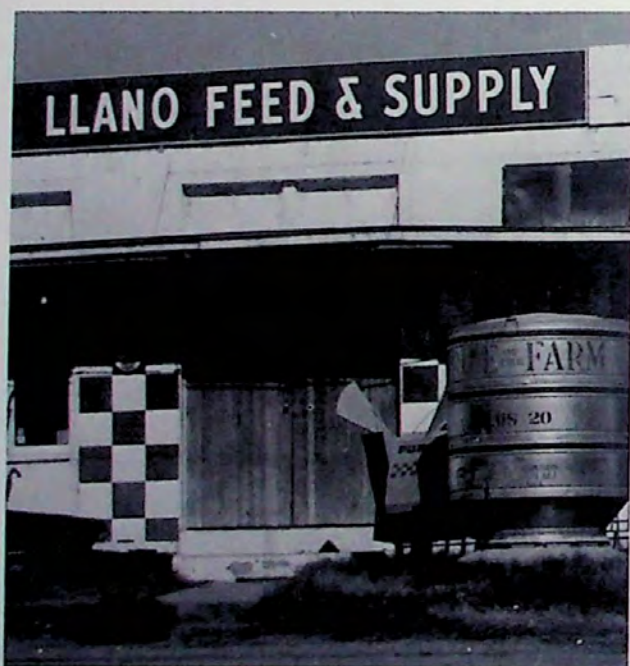

"PURINA CHOW"

Llano
Sawyer Weber



**WILLIAMS
GROCERY**

We welcome you to
stop in and see us.

You will find us first
rate and our prices right.
Thank you.

Open every day from
7am to 10pm

Ph. 247-5138 1508 Ford

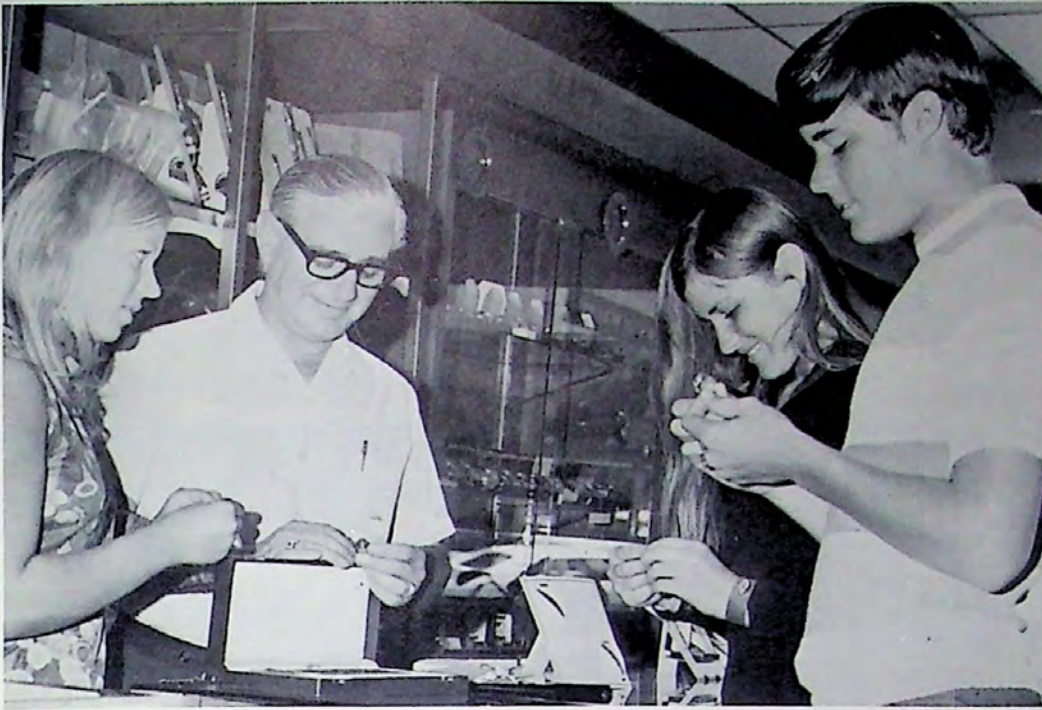

JIM'S JEWELRY

Home of the Llano High School Rings and Fine Jewelry

Llano

Texas

Ph. 247-4913

Ricketson Refrigeration Serv.

Air Condg. — Comercial and Residential
Home Freezers and Refrigerator Repairs
DONALD RICKETSON 206 W. Main
Llano, Texas

LLANO UTILITIES

Owned and Operated
by the Citizens
We Serve

LAXSON'S TEXACO



FIRESTONE PRODUCTS
JOHN LAXSON (Owner)

900 Ford St. Ph. 247-5257
Llano, Texas



Back
the
Jackets!

HIGHLAND LAKES NATIONAL BANK

W.F. McCASSLAND, President

Phone 388-4551

Kingsland, Texas



