

Application
Boom Years Certificate
for
Dorman William Hill

Descendent of:
Vada Clearman Hill

December 09, 1996

KINGSLAND GENEALOGICAL SOCIETY
LLANO COUNTY, TEXAS
COMMEMORATIVE CERTIFICATE

Instructions to Applicant: PRINT or TYPE ALL INFORMATION

1. Indicate the certificate requested EARLY SETTLERS [] BOOM YEARS

BOOM YEARS 006	ANCESTOR Vada William Clearman	ie name on the refundable. l send only
-------------------------------------	---	--

A. Direct Descendant Collateral Relative _____
(Name of individual on your descent chart that was a sister, brother, aunt or uncle of qualifying ancestor)

B. Dorman William Hill
(Name of Applicant as it will appear on certificate)

104 Isacks
(Address of Applicant)

Cleveland, Texas 77327
(City, State, and ZIP Code)

KGS Use Only	
File #	<u>B7006</u>
Name	<u>CLEARMAN</u> (Ancestor)
Date Rcd	<u>26 DEC 86</u>
Completed	_____
Date	_____
	(Certificate)
Comments:	_____

C. Name of Ancestor

Vada William Clearman
(As it will appear on the Certificate)

<u>August 23, 1896</u> Date of Birth	<u>Kingsland, Texas</u> Place of Birth
<u>April 03, 1985</u> Date of Death	<u>Cleveland, Texas</u> Place of Death
<u>April 30, 1917</u> Date of Marriage	<u>Lubbock, Texas</u> Place of Marriage

Hubert William Hill
(Name of Spouse)

August 23, 1896 in Kingsland, Llano Couty, Texas at birth
(Date of Arrival in Llano (or Gillespie) County)

Native Born
(Arrived from)

D. Biography of Ancestor - This should include occupation, military service, religious preference, and any other known information such as parents, siblings, etc. (Use blank second page, place name of Ancestor on top line. Leave at least 1 1/2" blank left border.)

FAMILY WORK SHEET

[]

FULL NAME OF HUSBAND ♂ Dorman William Hill ID# 449-03-3408

	<small>Day/Month/Year</small>	<small>Address — City, Precinct, District, County, Territory, State, Province, Country</small>
Birth	21 Mar 1918	Kingsland, Llano County, Texas
Marriage	04 Apr 1938	Austin, Travis Co., TX
Death	N/A	N/A
Date Burial/Cemetery/Location N/A		
Husband's Other Spouse(s) Christine Goodson		
Occupation Construction Rigger Church First Presbyterian, Cleveland T		
Remarks Worked entire professional career Brown & Root 45 years		
Husband's Father Hubert William Hill Born: 03 Aug 97 Died: Circa 1968		
Husband's Mother Vada William Clearman Born: 23 Aug 96 Died: 03 Apr 1985		

FULL MAIDEN NAME OF WIFE ♀ Julia Lee Turney ID# 449-96-2355

	<small>Day/Month/Year</small>	<small>Address — City, Precinct, District, County, Territory, State, Province, Country</small>
Birth	21 Nov 1917	Smithville, Texas
Death	N/A	N/A
Date Burial/Cemetery/Location N/A		
Other Husband(s) None		
Occupation Nurse-In-Training Church First Presbyterian, Cleveland T		
Remarks Nurse's Training Brackenridge Hospital, Austin, TX		
Wife's Father Major Marshal Turney Born: 03 Jul 65 Died: 04 Aug 1934		
Wife's Mother Ruby Eliza McIntosh Born: 18 Jan 83 Died: 01 Feb 1965		
Comments Dorman and Julia met at Brackenridge Hospital. They married soon afterwards. Julia was a Nurse-In-Training; Dorman was working on the construction of Marshall Ford Dam.		

—
Complete this form or a similar form for each generation in the application.
—
This final step will expand your family history in the Early Llano History Collection.
—
Make as many copies of this form as you need.

CHILDREN <small>(Full Names)</small>	BIRTH		DEATH		MARRIAGE		
	<small>When</small>	<small>Where</small>	<small>When</small>	<small>Where</small>	<small>To Whom</small>	<small>When</small>	<small>Where</small>
1. Lillian Marie	14 Jan 39	Austin, TX	12 Aug 40	Austin, TX			
2. Karolyn Anne	25 Jul 42	Houston, TX			Thomas Edward Ballentine	17 Apr 1961	Arkansas
3. Dorman William, Jr.	18 Aug 45	Houston, TX			Tommy Jo McBroom	21 Aug 1961	Amarillo, TX
4. Elizabeth "Liz"	16 Jun 48	Houston, TX			Tomas Jose Sanchez	16 Feb 1961	Houston, TX
5. Charlotte "Sandy"	08 Mar 53	Houston, TX			James Douglas Bryan	08 Apr 1971	Houston, TX
					Dale Gibson Sisney	21 Mar 1991	Houston, TX

Use back of sheet for notes, references, additional comments:

381
36/

FAMILY WORK SHEET

[]

FULL NAME OF HUSBAND Hubert William Hill ID# _____

	<small>Day/Month/Year</small>	<small>Address — City, Precinct, District, County, Territory, State, Province, Country</small>
Birth	03 Aug 1897	Kingsland, Llano County, Texas
Marriage	30 Apr 1917	Lubbock, Lubbock County, Texas
Death	Circa 1968	California

Date Burial/Cemetery/Location Circa 1968, Cemetery near San Francisco Airport

Husband's Other Spouse(s) Leona Burton

Occupation Entrepreneur, Wholesale Grocer Church First Christian

Remarks Successful entrepreneur in Kingsland & Llano during Boom Yrs.

Husband's Father William Henry Hill Born: 1859 Died: 1923

Husband's Mother Carrie Moore Born: 15 Jan 1866 Died: 05 Apr 1899

FULL MAIDEN NAME OF WIFE Vada William Clearman ID# _____

	<small>Day/Month/Year</small>	<small>Address — City, Precinct, District, County, Territory, State, Province, Country</small>
Birth	23 Aug 1896	Kingsland, Llano County, Texas
Death	03 Aug 1985	Cleveland, Liberty County, Texas

Date Burial/Cemetery/Location 06 Aug 1985, Kingsland Cemetery, RR2545, Kingsland, Texas

Other Husband(s) Ira David Harris

Occupation Women's Clothier Church First Christian

Remarks Lived in Kingsland, Llano, Austin, San Antonio, Houston, Dallas & Cleveland

Wife's Father Walter William Clearman Born: 15 May 1874 Died: 14 Mar 1928

Wife's Mother Marguerite Catherine Leapart Born: 21 Apr 76 Died: 17 Nov 1920

Comments Hubert and Vada met as teenagers in Kingsland. They were About barely 20 when they married in 1917. Hubert was a young Family business man during the boom years. They divorced 09 Nov 1932.

CHILDREN <small>(Full Names)</small>	BIRTH		DEATH		MARRIAGE		
	<small>When</small>	<small>Where</small>	<small>When</small>	<small>Where</small>	<small>To Whom</small>	<small>When</small>	<small>Where</small>
1. Dorman William	21 Mar 1918	Kingsland, TX			Christine Goodson Julia Lee Turney	04 Apr 38	Austin, TX
2. Marguerite Catherine	27 Oct 1921	Llano, TX			Bernard J. DeGeorge	08 Jun 44	St Anne Church, Houston, TX
3.							
4.							
5.							
6.							
7.							

Use back of sheet for notes, references, additional comments:

—
Complete this form or a similar form for each generation in the application.
—
This final step will expand your family history in the Early Llano History Collection.
—
Make as many copies of this form as you need.

COMMEMORATIVE CERTIFICATE - BIOGRAPHY OF ANCESTOR

D. Name of Ancestor Vada William Clearman

Vada William Clearman was born in Kingsland, Llano County, Texas August 23, 1896. Her parents were Walter William Clearman and Marguerite Catherine Leapart, both Kingsland residents and members of the First Christian Church. Vada attended the Public School in Kingsland as an adolescent and teenager. As a young woman before marriage, she worked as an operator for the Kingsland Rural Telephone Co. in the central switch board office. Her father, Walter, operated the company and also served as the company lineman. Walter "rode the lines" on horseback as he inspected the system. The telephone office was located on a narrow road which is now known as Selman Street.

Vada had three younger siblings (all girls) who were: Leta Mae "Dick" (born in Kingsland); Alta Van (born in Kingsland) and Ollie Lea (born in Waldo, TX). Ollie Lea is living today (1996) in the old Walter William Clearman homestead also on Selman Street.

April 30, 1917, Vada, 21, married Hubert William Hill, 20, a Kingslander, in Lubbock, Texas where they lived for a short time. The urge to return to Kingsland prevailed and husband, Hubert, began his business career. On March 21, 1918 her first child, Dorman William Hill, was born. Another year passed, then the three Hills moved to nearby Llano in 1919.

Hubert's business enterprises were successful and this allowed Vada to become a full time mother and housewife. The Hills were prospering in Llano when Vada's second child, Marguerite Karolyn Hill was born on October 27, 1921. The family's good fortune continued through the 1920's and well into the early 1930's. Vada and her family lived in a neat white home on the old route of Texas Highway 29. The house continues to stand (in 1996) at the same spot on what is now known as 602 Ellis Street.

The early 1930's also brought on strained family matters that finally reached a point of collapse. The result was the pain of a 1932 divorce. Vada and Marguerite continued to live in Llano until the end of the 1935/1936 school year. This was the year following the infamous 1935 Flood that destroyed the old Llano River Bridge.

Source Clearman Family Genealogy and/or Prepared by Marguerite Hill DeGeorge

COMMEMORATIVE CERTIFICATE - BIOGRAPHY OF ANCESTOR

D. Name of Ancestor Vada William Clearman (Continued)

In July 1936, Vada "pulled up stakes" and moved to Austin to begin a new life with Marguerite. Dorman, now 18, was living in Austin and working for Brown & Root constructing the Marshall Ford Dam (renamed Mansfield Dam) on the Colorado River near Austin. Vada secured employment as a housemother in the Copeland Houses which were approved housing for The University of Texas male students. Marguerite attended and graduated from Austin High School prior to entering The University as a Freshman in September 1939.

The following year in the late summer of 1940, Marguerite, now 18, was preparing for her Sophomore fall semester. Dorman, 22, was secure in his construction job with Brown & Root (he retired from B & R as a division manager after 45 years). In September 1940, Marguerite moved in to live with her older cousin, Juanita Duncan, to pursue her BS degree in Home Economics. Jaunita was an Austin Independent School District administrator who lived in an apartment on Congress Avenue about two blocks north of the state capital. With the fate of the children settled, Vada, 44, moved to San Antonio to be near her sister "Dick" and to work as a woman clothier.

In early 1943, Vada met Ira David Harris from Wichita, Kansas. They were married September 25, 1943 in San Antonio. She was 47 and he was 58. They continued to live in San Antonio where Ira was a master cabinet maker until 1952 when he retired. Subsequently, family ties drew them to Houston where Vada's children lived.

Ira D. Harris passed away on June 29, 1968 in The Herman Hospital, Houston, Texas at the age of 83. He was buried in the Kingsland Cemetery on Ranch Road 2545. Vada continued to live in Houston, Dallas and Kingsland during the next decade and at the age of 89 died on April 03, 1985 in Cleveland, Texas. Vada William Clearman Harris was buried next to Ira David Harris in the Kingsland Cemetery.

Source Clearman Family Genealogy and/or Prepared by Marguerite Hill DeGeorge

**KINGSLAND GENEALOGICAL SOCIETY
LLANO COUNTY, TEXAS
COMMEMORATIVE CERTIFICATE**

Instructions to Applicant: PRINT or TYPE ALL INFORMATION

1. Indicate the certificate requested **EARLY SETTLERS** [] **BOOM YEARS**
2. Indicate if you are applying as a "direct descendant" or as a "collateral relative" (the name on the certificate will be the qualifying ancestor).
2. Fill in all blanks, beginning with yourself as the first generation.
3. A check or money order for \$20.00 must accompany this application. This fee is not refundable.
4. Holders of Early Settlers Certificates, if qualified for a Boom Years Certificate, need send only pages 1&2 and \$5.00 fee as application for Boom Years Certificate.

A. Direct Descendant [] Collateral Relative _____
(Name of individual on your descent chart that was a sister, brother, aunt or uncle of qualifying ancestor)

B. Jan Haile Smiga Corn
(Name of Applicant as it will appear on certificate)
Rt. 2, Box 515 - Selman St.
(Address of Applicant)
Kingsland, Texas 78639
(City, State, and ZIP Code)

C. Name of Ancestor
Ollie Lea Clearman
(As it will appear on the Certificate)
March 12, 1904 Waldo, Texas
Date of Birth Place of Birth
Aug. 9, 1997 Kingsland, Texas
Date of Death Place of Death
Feb. 5, 1927 Brackenridge, Texas
Date of Marriage Place of Marriage
Manson T. Haile
(Name of Spouse)

1904 in Kingsland, Llano County, Texas - Infant
(Date of Arrival in Llano (or Spie) County)
Waldo, Texas
(Arrival Location)

Biographical information should include occupation, military service, religious preference, and other information such as names of siblings, etc. (Use blank second page, place name on left side. Leave at least 1/2" blank left border.)

KGS Use Only
File # _____
Name _____ (Ancestor)
Date Rcd _____
Completed _____
Date _____ (Certificate)
Comments: _____

Application
Boom Years Certificate
for
Donna Jan Haile Corn

Descendent of:
Ollie Lea Clearman

July 6, 1998

Approved:
Jan Ross
Ken Wang
Dan Jackson
Jerry McIntyre

COMMEMORATIVE CERTIFICATE - BIOGRAPHY OF ANCESTOR

D. Name of Ancestor OLLIE LEA CLEARMAN

This period found the Clearmans moving to the family's new and present homestead on what is now called Selman St., it was 1918. Two years later Ollie Lea was sixteen and attended the first of many dances at the Longhorn Cavern, more than a decade before the present entrance steps were constructed by the Civilian Conservation Corps during the great depression of the 1930's. She and her friends had to climb down a hole through limestone boulders to get to the dance floor. She said, "it was worth all the trouble, we had great string and brass bands that played popular dance music".

In 1920, her mother, Maggie, passed away. She was still sixteen, so Walter, her dad, had to spend a lot of time with her. They spent many leisure hours fishing and camping on the Llano River. She thought, till the day she passed away, she was the expert on how to fish and where the best fishing holes were. Her favorite saying was, "if the wind is out of the east, they bite the least. If the wind is out of the west, they bite the best".

In 1922, Ollie Lea was eighteen and a very experienced switchboard operator who helped her dad at the office, now located next to their home, on the night shift.

Ollie Lea left for Tyler Business School in 1923. She finished her schooling and returned home to Kingsland to help her dad till he retired in 1926.

On February 5, 1927, she married Manson T. Haile, son of Jeff D. Haile, also of Kingsland, in Brackenridge, Texas. They started their married life in Borger, Texas where their first child was born, a son, Garnett C. on July 30, 1928. They soon moved to Sunray, Texas for a while and then to Dumas, Texas where their second child was born, a daughter, Donna Jan on December 8, 1931

Ollie Lea's training on the switchboard paid off at start of World War II. She went to work at the Cactus Ordinance Plant in Dumas, as a PBX and Teletype operator.

Source Clearman Genealogy and/or Prepared by Donna Jan Haile Corn

COMMEMORATIVE CERTIFICATE - BIOGRAPHY OF ANCESTOR

D. Name of Ancestor OLLIE LEA CLEARMAN

In 1945, they moved to San Antonio, Texas, Manson soon went to work as construction pipefitter and would require a lot of travelling. They travelled from Texas to the northeast states. In the late 1960's, they moved to Bloomington, Texas where Manson was employed by Brown & Root in Seadrift, Texas.

They returned to Kingsland as often as possible to finish the restoration of the old Clearman homestead, started in 1947, along with Ollie Lea's sister, Dick and her husband, A. D.. They lived in Kingsland while Ollie Lea and Manson were working away from home. They retired in 1969 in Kingsland, where they grew up, playing bingo and dominoes and fishing their fishing spots.

Ollie Lea passed away on August 9, 1997 in Kingsland at the age of 93 and is buried in the Kingsland Cemetery next to Manson T. who passed away in 1982. She had seven grandchildren and 14 great grandchildren.

Her daughter Jan Corn still lives in the old Clearman homestead on Selman St. Her son Bud lives in Buchanan Dam, Texas.

Source Clearman Genealogy and/or Prepared by Donna Jan Haile Corn

COMMEMORATIVE CERTIFICATE - BIOGRAPHY OF ANCESTOR

D. Name of Ancestor OLLIE LEA CLEARMAN

Ollie Lea Clearman was the fourth daughter of William (Walter) and Marguerite Catherine (Maggie) Clearman and was born on March 12, 1904 in Waldo, Coryell County, Texas.

Walter and Maggie Clearman with their four daughters, Vada, Leta Mae (Dick), Alta, and Ollie Lea moved back to Kingsland in late 1904 when Ollie Lea was an infant.

Her father was instrumental in starting the Clearman Telephone Company (later known as The Kingsland Rural Telephone Company). Walter with the help of Maggie and the three older girls ran the switchboard located in a back room of their home. Walter rode horseback to check the lines and poles.

Ollie Lea started school in 1910 in The Kingsland Elementary School which was located in the vicinity of the present laundromat, across from the shopping center. Since Ollie Lea was the baby of the family, she had the luxury of watching and learning to do the chores and operate the switchboard. This would be very important in later years, as a teenager, when her father was heavily involved, not only with the telephone company, but farming, as Justice of the Peace, and the publisher of The Kingsland Rustler Newspaper.

When Ollie Lea was 14, Walter managed the Antler Hotel (still standing near the railroad tracks). This was one of her very happy periods because of the excitement generated during warm weather when excursion trains brought Austinites on weekend outings; there were barbecues and dances at the old pavillion located near the Antler in those days. Ollie Lea helped her mother, Maggie, in the dining room and was lucky enough to participate in all the fun. This was where she attended her first dance; she could remember it as if it was yesterday. When she could not be found at the hotel or pavillion, she was riding her Spanish pony along the Colorado and Llano Rivers.

Source Clearman Genealogy and/or Prepared by Donna Jan Haile Corn

COMMEMORATIVE CERTIFICATE - BIOGRAPHY OF ANCESTOR

D. Name of Ancestor OLLIE LEA CLEARMAN

This period found the Clearmans moving to the family's new and present homestead on what is now called Selman St., it was 1918. Two years later Ollie Lea was sixteen and attended the first of many dances at the Longhorn Cavern, more than a decade before the present entrance steps were constructed by the Civilian Conservation Corps during the great depression of the 1930's. She and her friends had to climb down a hole through limestone boulders to get to the dance floor. She said, "it was worth all the trouble, we had great string and brass bands that played popular dance music".

In 1920, her mother, Maggie, passed away. She was still sixteen, so Walter, her dad, had to spend a lot of time with her. They spent many leisure hours fishing and camping on the Llano River. She thought, till the day she passed away, she was the expert on how to fish and where the best fishing holes were. Her favorite saying was, "if the wind is out of the east, they bite the least. If the wind is out of the west, they bite the best".

In 1922, Ollie Lea was eighteen and a very experienced switchboard operator who helped her dad at the office, now located next to their home, on the night shift.

Ollie Lea left for Tyler Business School in 1923. She finished her schooling and returned home to Kingsland to help her dad till he retired in 1926.

On February 5, 1927, she married Manson T. Haile, son of Jeff D. Haile, also of Kingsland, in Brackenridge, Texas. They started their married life in Borger, Texas where their first child was born, a son, Garnett C. on July 30, 1928. They soon moved to Sunray, Texas for a while and then to Dumas, Texas where their second child was born, a daughter, Donna Jan on December 8, 1931

Ollie Lea's training on the switchboard paid off at start of World War II. She went to work at the Cactus Ordinance Plant in Dumas, as a PBX and Teletype operator.

Source Clearman Genealogy and/or Prepared by Donna Jan Haile Corn

COMMEMORATIVE CERTIFICATE - LINE OF DESCENT CHART

1. Full Name of Applicant Jan Haile Smiga Corn

Date & Place of Birth Dec. 8, 1931 - Dumas, Texas

Name of Spouse Billy G. Corn

I am the child of Manson T. Haile born on July 5, 1902
at Kingsland, Texas died at Kingsland, Texas on Jan. 17, 1982
and his () wife Ollie Lea Clearman born on Mar. 12, 1904
at Waldo, Texas died at Kingsland, Texas on Aug. 9, 1997
married on Feb. 5, 1927 at Brackenridge, Texas

2. The said Ollie Lea Clearman
was the child of William Walter Clearman born on May 15, 1874 at
Meridian, Miss. died at Kingsland, Texas on May 14, 1928
and his () wife Marguerite Catherine Leapart born on Apr. 21, 1876
at Llano County, Texas died at Kingsland, Texas on Nov. 17, 1920
married on _____ at _____

3. The said _____
was the child of _____ born on _____ at
_____ died at _____ on _____
and his () wife _____ born on _____
at _____ died at _____ on _____
married on _____ at _____

4. The said _____
was the child of _____ born on _____ at
_____ died at _____ on _____
and his () wife _____ born on _____
at _____ died at _____ on _____
married on _____ at _____

5. The said _____
was the child of _____ born on _____ at
_____ died at _____ on _____
and his () wife _____ born on _____
at _____ died at _____ on _____
married on _____ at _____

6. The said _____
was the child of _____ born on _____ at
_____ died at _____ on _____
and his () wife _____ born on _____
at _____ died at _____ on _____
married on _____ at _____

COMMEMORATIVE CERTIFICATE - PROOF OF DESCENT

List Sources of proof by generation. Number photocopied proofs to correspond to generation numbers. The applicants name should be placed on the back of each photocopied proof.

Generation 1. Donna Jan Haile Smiga Corn B (1.1)
George M. Smiga

Donna Jan
2nd spouse Billy G. Corn B(1.2) M (1.3) D

Generation 2. Ollie Lea Clearman B(2.4) M (2.2) D (2.5)
Manson T. Haile B (2.1) D 2.3)

Generation 3. William Walter Clearman Ref. (2.4)
Marguerite Catherine Leapart Ref. (2.4)

Generation 4. _____

Generation 5. _____

Generation 6. _____

Generation 7. _____

The information included in this application is true and accurate according to the best of my knowledge. I release all information included in/with my application to the Kingsland Genealogical Society, and authorize placement in a public or private depository.

Donna J. Leap
Signature of Applicant

7-6-98
Date Submitted

Note: Photographs of Ancestor, or ancestor and family, are not required but will add a personal touch to the recorded history of your ancestor. Photographs will not be returned, identify all individuals on the photograph if possible. Good photocopies are acceptable. Do not send photographs containing copyright statements or any commercial photograph taken after the New Copyright Act of 1976 unless you also submit a release from the photographer.

FAMILY WORK SHEET

[]

FULL NAME OF HUSBAND George M. Smiga **ID#** _____

	<small>Day/Month/Year</small>	<small>Address - City, Precinct, District, County, Territory, State, Province, Country</small>
Birth	8-11-1917	Hallettsville, Texas
Marriage	5-1-1948	Goliad, Texas
Death		

Date Burial/Cemetery/Location _____

Husband's Other Spouse(s) Anne Gallagher - Mildred Rankin

Occupation S. W. Bell Telephone Co. **Church** Catholic

Remarks Lived and raised family in Corpus Christi, Texas

Husband's Father Frank Smiga **Born:** 5-8-1874 **Died:** 3-3-1926

Husband's Mother Frances Smiga **Born:** 12-8-1880 **Died:** 2-6-1925

FULL MAIDEN NAME OF WIFE Donna Jan Haile **ID#** 460-42-0740

	<small>Day/Month/Year</small>	<small>Address - City, Precinct, District, County, Territory, State, Province, Country</small>
Birth	8-12-1931	Dumas, Moore County, Texas
Death		

Date Burial/Cemetery/Location _____

Other Husband(s) Billy G. Corn

Occupation Lakeland Hills Cemetery **Church** Catholic
Burnet, Texas

Remarks Lived in Corpus Christi and raised family

Wife's Father Manson T. Haile **Born:** 7-5-1902 **Died:** 1-17-1982

Wife's Mother Ollie Lea Clearman **Born:** 3-12-1904 **Died:** 8-9-1997

Comments About Family George and Jan and 3 of the children live in Kingsland and 1 in Round Rock and 1 in Arizona. George lives with his present wife and Jan is a widow since 1993.

CHILDREN <small>(Full Names)</small>	BIRTH		DEATH		MARRIAGE		
	<small>When</small>	<small>Where</small>	<small>When</small>	<small>Where</small>	<small>To Whom</small>	<small>When</small>	<small>Where</small>
1. Georgeann Smiga	4-2-1949	C. C. Tex			Lon D. Kerbs-8-22-68-C.C. Texas		
2. Claire Sue Smiga	3-5-1950	C. C. Tex			Tommy Haynes-2-14-94-Burnet, Texas		
3. Dennis Lee Smiga	8-11-1950	C. C. Tex			Kirby Moore -1-5-69-C.C.Texas		
4. Kelly Marie Smiga	27-9-1955	C. C. Tex			Louis Rainwater 3-8-73-C.C.Texas		
5. Judith Kathryn Smiga	14-5-1958	C.C.Tex			Fayette Robinson 3-3-79		Buchanan Dam, Texas
6.					Kenny York 5-15-84		Buchanan Dam, Texas
					Timothy Knowlton 7-5-75		Corpus Christi, Texas

Use back of sheet for notes, references, additional comments:

—
Complete this form or a similar form for each generation in the application.
—
This final step will expand your family history in the Early Llano History Collection.
—
Make as many copies of this form as you need.

FAMILY WORK SHEET

[]

FULL NAME OF HUSBAND *♂* Manson T. Haile ID# 452-07-6764

	<small>Day/Month/Year</small>	<small>Address — City, Precinct, District, County, Territory, State, Province, Country</small>
Birth	7-5-1902	Kingsland, Llano County, Texas
Marriage	2-5-1927	Brackenridge, Stephens County, Texas
Death	1-17-1982	Kingsland, Texas
Date Burial/Cemetery/Location 1-19-1982 in Kingsland Cemetery, Kingsland, Texas		
Husband's Other Spouse(s) N/A		
Occupation	Construction	Church Christian
Remarks	Lived in Kingsland, Borger, Dumas, & Various States	
Husband's Father	Jeff D. Haile	Born: 2-10-1861 Died: 11-21-1943
Husband's Mother	Mary Brantley	Born: 8-20-1861 Died: 1-22-1918

FULL MAIDEN NAME OF WIFE *♀* Ollie Lea Clearman ID# 464-22-7991

	<small>Day/Month/Year</small>	<small>Address — City, Precinct, District, County, Territory, State, Province, Country</small>
Birth	12-3-1904	Waldo, Coryell County, Texas
Death	9-8-1997	Kingsland, Llano County, Texas
Date Burial/Cemetery/Location 8-12-1997 in Kingsland Cemetery, Kingsland, Texas		
Other Husband(s) N/A		
Occupation	Homemaker-Clerical	Church Christian
Remarks	Lived in Kingsland, Borger, Dumas, Various States	
Wife's Father	William Walter Clearman	Born: 5-15-1876 Died: 5-14-1928
Wife's Mother	Marguerite C. Leapart	Born: 4-21-1876 Died: 11-17-1920
Comments About Family	Ollie Lea and Manson had known one another since they were children. They went to dances and get together with their other friends. They married in 1927.	

—
Complete this form or a similar form for each generation in the application.
—
This final step will expand your family history in the Early Llano History Collection.
—
Make as many copies of this form as you need.

CHILDREN <small>(Full Names)</small>	BIRTH		DEATH		MARRIAGE		
	<small>When</small>	<small>Where</small>	<small>When</small>	<small>Where</small>	<small>To Whom</small>	<small>When</small>	<small>Where</small>
1. Garnett Claremon	7-30-1928				Gaynell Atkison	6-3-'52	Blanco, Texas
2. Donna Jan	12-8-1931				George Smiga Billy Corn	5-5-'48 8-26-'71	Goliad, Texas S. Antonio, Texas
3.							
4.							
5.							
6.							
7.							

Use back of sheet for notes, references, additional comments:

COMMEMORATIVE CERTIFICATE - BIOGRAPHY OF ANCESTOR

D. Name of Ancestor MANSON T. HAILE

They moved to San Antonio, Texas in 1945 and Manson became a pipeline construction foreman for Trans-continental Pipeline Corp., so they travelled all over the United States. This included the big famous Big Inch Pipeline from Texas to the northeast states, which Manson supervised the installation of pumping stations at distant intervals.

Periodically, between jobs, Manson and Ollie Lea returned to Kingsland to help restore the Clearman homestead, they had started in 1947. This was getting to be pretty often, as he was now working in Seadrift, Texas for Brown & Root and living in Bloomington, Texas. This was to be his last job before he retired in 1969 in Kingsland, Texas. Retirement brought many fishing trips, camp outs, domino playing and going to bingo.

Manson passed away on Jan. 17, 1982 at the age of 79, and is buried in the Kingsland Cemetery. At the time of his death, he had seven grandchildren and nine great grandchildren.

His son, Bud Haile lives in Buchanan Dam, Texas and his daughter, Jan Corn lives in Kingsland, Texas. Five of his grandchildren live in the Highland Lakes Area.

Source Haile Genealogy and/or Prepared by Donna Jan Haile Corn

COMMEMORATIVE CERTIFICATE - BIOGRAPHY OF ANCESTOR

D. Name of Ancestor MANSON T. HAILE

Manson T. Haile was the 10th living child of Jeff D. & Mary Brantley Haile and was born on July 5, 1902 in Kingsland, Texas. He had six brothers, Charlie, Clyde, Paul, Raymond, Brown, and Lyndon. He had four sisters, Alba, Violet, Kate, and Daisy.

He attended the Wolf Crossing School and the Kingsland Elementary School. The school in Kingsland was located in the vicinity of the laundromat area, across from the shopping center. His dad was a farmer, so as he got older, he had many chores to do after school. He also had odd jobs helping the other farmers. Farming was very important in those days not only to make a living but to provide food for the non farmers.

In 1918, he lost his mother, Mary. He was still sixteen and deeply felt this loss. In 1920, his dad remarried to Florence Paschall. The children and grandchildren called her Mrs. Florence.

He had known Ollie Lea ever since he was old enough to remember, as he was so young when the Clearmans moved back to Kingsland in late 1904. He said he always liked her but she never had much time for him, as she was always busy with her dad. They did go to dances and socials, but hardly ever together. He could not recall how they finally started courting, as he called it, and married on Feb. 5, 1927 in Brackenridge, Texas.

Manson was working in Borger, Texas at a gasoline plant, so this was their first home. Their first child, a son, Garnett Claremon was born on July 30, 1928 in Borger. They moved to Sunray, Texas, where Manson went to work for Shamrock Oil and Gas Corp. located between Sunray and Dumas, Texas. They soon moved to Dumas where their second child, a daughter, Donna Jan was born on Dec. 8, 1931.

Source Haile Genealogy and/or Prepared by Donna Jan Haile Corn

COMMEMORATIVE CERTIFICATE - BIOGRAPHY OF ANCESTOR

D. Name of Ancestor MANSON T. HAILE

They moved to San Antonio, Texas in 1945 and Manson became a pipeline construction foreman for Trans-continental Pipeline Corp., so they travelled all over the United States. This included the big famous Big Inch Pipeline from Texas to the northeast states, which Manson supervised the installation of pumping stations at distant intervals.

Periodically, between jobs, Manson and Ollie Lea returned to Kingsland to help restore the Clearman homestead, they had started in 1947. This was getting to be pretty often, as he was now working in Seadrift, Texas for Brown & Root and living in Bloomington, Texas. This was to be his last job before he retired in 1969 in Kingsland, Texas. Retirement brought many fishing trips, camp outs, domino playing and going to bingo.

Manson passed away on Jan. 17, 1982 at the age of 79, and is buried in the Kingsland Cemetery. At the time of his death, he had seven grandchildren and nine great grandchildren.

His son, Bud Haile lives in Buchanan Dam, Texas and his daughter, Jan Corn lives in Kingsland, Texas. Five of his grandchildren live in the Highland Lakes Area.

Source Haile Genealogy and/or Prepared by Donna Jan Haile Corn

FAMILY WORK SHEET

[]

FULL NAME OF HUSBAND George M. Smiga **ID#** _____

	<small>Day/Month/Year</small>	<small>Address — City, Precinct, District, County, Territory, State, Province, Country</small>
Birth	8-11-1917	Hallettsville, Texas
Marriage	5-1-1948	Goliad, Texas
Death		

Date Burial/Cemetery/Location _____

Husband's Other Spouse(s) Anne Gallagher - Mildred Rankin

Occupation S. W. Bell Telephone Co. **Church** Catholic

Remarks Lived and raised family in Corpus Christi, Texas

Husband's Father Frank Smiga **Born** 5-8-1874 **Died:** 3-3-1926

Husband's Mother Frances Smiga **Born** 12-8-1880 **Died:** 2-6-1925

FULL MAIDEN NAME OF WIFE Donna Jan Haile **ID#** 460-42-0740

	<small>Day/Month/Year</small>	<small>Address — City, Precinct, District, County, Territory, State, Province, Country</small>
Birth	8-12-1931	Dumas, Moore County, Texas
Death		

Date Burial/Cemetery/Location _____

Other Husband(s) Billy G. Corn

Occupation Lakeland Hills Cemetery **Church** Catholic
Burnet, Texas

Remarks Lived in Corpus Christi and raised family

Wife's Father Manson T. Haile **Born:** 7-5-1902 **Died:** 1-17-1982

Wife's Mother Ollie Lea Clearman **Born:** 3-12-1904 **Died:** 8-9-1997

Comments George and Jan and 3 of the children live in Kingsland and 1 in Round Rock and 1 in Arizona. George lives with his present wife and Jan is a widow since 1993.

CHILDREN <small>(Full Names)</small>	BIRTH		DEATH		MARRIAGE		
	<small>When</small>	<small>Where</small>	<small>When</small>	<small>Where</small>	<small>To Whom</small>	<small>When</small>	<small>Where</small>
1. Georgeann Smiga	4-2-1949	C. C. Tex			Lon D. Kerbs-8-22-68-C.C. Texas		
2. Claire Sue Smiga	3-5-1950	C. C. Tex			Tommy Haynes-2-14-94-Burnet, Texas		
3. Dennis Lee Smiga	8-11-1950	C. C. Tex			Kirby Moore -1-5-69-C.C. Texas		
4. Kelly Marie Smiga	27-9-1955	C. C. Tex			Louis Rainwater 3-8-73-C.C. Texas		
5. Judith Kathryn Smiga	14-5-1958	C.C. Tex			Fayette Robinson 3-3-79		
6.					Buchanan Dam, Texas		
7.					Kenny York 5-15-84		
					Buchanan Dam, Texas		
					Timothy Knowlton 7-5-75		
					Corpus Christi, Texas		

Use back of sheet for notes, references, additional comments:

Complete this form or a similar form for each generation in the application.

This final step will expand your family history in the Early Llano History Collection.

Make as many copies of this form as you need.

FAMILY WORK SHEET

[]

FULL NAME OF HUSBAND Manson T. Haile **ID#** 452-07-6764

	<small>Day/Month/Year</small>	<small>Address — City, Precinct, District, County, Territory, State, Province, Country</small>
Birth	7-5-1902	Kingsland, Llano County, Texas
Marriage	2-5-1927	Brackenridge, Stephens County, Texas
Death	1-17-1982	Kingsland, Texas
Date Burial/Cemetery/Location 1-19-1982 in Kingsland Cemetery, Kingsland, Texas		
Husband's Other Spouse(s) N/A		
Occupation	Construction	Church Christian
Remarks	Lived in Kingsland, Borger, Dumas, & Various States	
Husband's Father	Jeff D. Haile	Born: 2-10-1861 Died: 11-21-1943
Husband's Mother	Mary Brantley	Born: 8-20-1861 Died: 1-22-1918

FULL MAIDEN NAME OF WIFE Ollie Lea Clearman **ID#** 464-22-7991

	<small>Day/Month/Year</small>	<small>Address — City, Precinct, District, County, Territory, State, Province, Country</small>
Birth	12-3-1904	Waldo, Coryell County, Texas
Death	9-8-1997	Kingsland, Llano County, Texas
Date Burial/Cemetery/Location 8-12-1997 in Kingsland Cemetery, Kingsland, Texas		
Other Husband(s) N/A		
Occupation	Homemaker-Clerical	Church Christian
Remarks	Lived in Kingsland, Borger, Dumas, Various States	
Wife's Father	William Walter Clearman	Born: 5-15-1876 Died: 5-14-1928
Wife's Mother	Marguerite C. Leapart	Born: 4-21-1876 Died: 11-17-1920
Comments	Ollie Lea and Manson had known one another since they were children. They went to dances and get togethers with their other friends. They married in 1927.	

Complete this form or a similar form for each generation in the application.

This final step will expand your family history in the Early Llano History Collection.

Make as many copies of this form as you need.

CHILDREN (Full Names)	BIRTH		DEATH		MARRIAGE		
	When	Where	When	Where	To Whom	When	Where
1. Garnett Claremon	7-30-1928				Gaynell Atkison	6-3-'52	Blanco, Texas
2. Donna Jan	12-8-1931				George Smiga Billy Corn	5-5-'48 8-26-'71	Goliad, Texas S. Antonio, Texas
3.							
4.							
5.							
6.							
7.							

Use back of sheet for notes, references, additional comments:

COMMEMORATIVE CERTIFICATE - BIOGRAPHY OF ANCESTOR

D. Name of Ancestor MANSON T. HAILE

They moved to San Antonio, Texas in 1945 and Manson became a pipeline construction foreman for Transcontinental Pipeline Corp., so they travelled all over the United States. This included the big famous Big Inch Pipeline from Texas to the northeast states, which Manson supervised the installation of pumping stations at distant intervals.

Periodically, between jobs, Manson and Ollie Lea returned to Kingsland to help restore the Clearman homestead, they had started in 1947. This was getting to be pretty often, as he was now working in Seadrift, Texas for Brown & Root and living in Bloomington, Texas. This was to be his last job before he retired in 1969 in Kingsland, Texas. Retirement brought many fishing trips, camp outs, domino playing and going to bingo.

Manson passed away on Jan. 17, 1982 at the age of 79, and is buried in the Kingsland Cemetery. At the time of his death, he had seven grandchildren and nine great grandchildren.

His son, Bud Haile lives in Buchanan Dam, Texas and his daughter, Jan Corn lives in Kingsland, Texas. Five of his grandchildren live in the Highland Lakes Area.

Source Haile Genealogy and/or Prepared by Donna Jan Haile Corn

FAMILY WORK SHEET

[]

FULL NAME OF HUSBAND George M. Smiga **ID#** _____

	Day/Month/Year	Address — City, Precinct, District, County, Territory, State, Province, Country
Birth	8-11-1917	Hallettsville, Texas
Marriage	5-1-1948	Goliad, Texas
Death		

Date Burial/Cemetery/Location _____

Husband's Other Spouse(s) Anne Gallagher - Mildred Rankin

Occupation S. W. Bell Telephone Co. **Church** Catholic

Remarks Lived and raised family in Corpus Christi, Texas

Husband's Father Frank Smiga **Born:** 5-8-1874 **Died:** 3-3-1926

Husband's Mother Frances Smiga **Born:** 12-8-1880 **Died:** 2-6-1925

FULL MAIDEN NAME OF WIFE Donna Jan Haile **ID#** 460-42-0740

	Day/Month/Year	Address — City, Precinct, District, County, Territory, State, Province, Country
Birth	8-12-1931	Dumas, Moore County, Texas
Death		

Date Burial/Cemetery/Location _____

Other Husband(s) Billy G. Corn

Occupation Lakeland Hills Cemetery Burnet, Texas **Church** Catholic

Remarks Lived in Corpus Christi and raised family

Wife's Father Manson T. Haile **Born:** 7-5-1902 **Died:** 1-17-1982

Wife's Mother Ollie Lea Clearman **Born:** 3-12-1904 **Died:** 8-9-1997

Comments About Family George and Jan and 3 of the children live in Kingsland and 1 in Round Rock and 1 in Arizona. George lives with his present wife and Jan is a widow since 1993.

CHILDREN (Full Names)	BIRTH		DEATH		MARRIAGE		
	When	Where	When	Where	To Whom	When	Where
1. Georgeann Smiga	4-2-1949	C. C. Tex			Lon D. Kerbs-8-22-68-C.C. Texas Tommy Haynes-2-14-94-Burnet, Texas		
2. Claire Sue Smiga	3-5-1950	C. C. Tex			Kirby Moore -1-5-69-C.C. Texas Louis Rainwater 3-8-73-C.C. Texas		
3. Dennis Lee Smiga	8-11-1950	C. C. Tex			Fayettea Robinson 3-3-79 Buchanan Dam, Texas		
4. Kelly Marie Smiga	27-9-1955	C. C. Tex			Kenny York 5-15-84 Buchanan Dam, Texas		
5. Judith Kathryn Smiga	14-5-1958	C.C. Tex			Timothy Knowlton 7-5-75 Corpus Christi, Texas		
6.							
7.							

Use back of sheet for notes, references, additional comments:

Complete this form or a similar form for each generation in the application.

This final step will expand your family history in the Early Llano History Collection.

Make as many copies of this form as you need.

FAMILY WORK SHEET

[]

FULL NAME OF HUSBAND Manson T. Haile **ID#** 452-07-6764

	<small>Day/Month/Year</small>	<small>Address - City, Precinct, District, County, Territory, State, Province, Country</small>
Birth	7-5-1902	Kingsland, Llano County, Texas
Marriage	2-5-1927	Brackenridge, Stephens County, Texas
Death	1-17-1982	Kingsland, Texas
Date Burial/Cemetery/Location <u>1-19-1982</u> in Kingsland Cemetery, Kingsland, Texas		
Husband's Other Spouse(s) <u>N/A</u>		
Occupation	Construction	Church <u>Christian</u>
Remarks	Lived in Kingsland, Borger, Dumas, & Various States	
Husband's Father	Jeff D. Haile	Born: <u>2-10-1861</u> Died: <u>11-21-1943</u>
Husband's Mother	Mary Brantley	Born: <u>8-20-1861</u> Died: <u>1-22-1918</u>

FULL MAIDEN NAME OF WIFE Ollie Lea Clearman **ID#** 464-22-7991

	<small>Day/Month/Year</small>	<small>Address - City, Precinct, District, County, Territory, State, Province, Country</small>
Birth	12-3-1904	Waldo, Coryell County, Texas
Death	9-8-1997	Kingsland, Llano County, Texas
Date Burial/Cemetery/Location <u>8-12-1997</u> in Kingsland Cemetery, Kingsland, Texas		
Other Husband(s) <u>N/A</u>		
Occupation	Homemaker-Clerical	Church <u>Christian</u>
Remarks	Lived in Kingsland, Borger, Dumas, Various States	
Wife's Father	William Walter Clearman	Born: <u>5-15-1876</u> Died: <u>5-14-1928</u>
Wife's Mother	Marguerite C. Leapart	Born: <u>4-21-1876</u> Died: <u>11-17-1920</u>
Comments About Family	Ollie Lea and Manson had known one another since they were children. They went to dances and get together with their other friends. They married in 1927.	

Complete this form or a similar form for each generation in the application.

This final step will expand your family history in the Early Llano History Collection.

Make as many copies of this form as you need.

CHILDREN <small>(Full Names)</small>	BIRTH		DEATH		MARRIAGE		
	<small>When</small>	<small>Where</small>	<small>When</small>	<small>Where</small>	<small>To Whom</small>	<small>When</small>	<small>Where</small>
1. Garnett Claremon	7-30-1928				Gaynell Blanco, Texas	6-3-'52	Atkison
2. Donna Jan	12-8-1931				George Smiga	5-5-'48	Goliad, Texas
3.					Billy Corn	8-26-'71	S. Antonio, Texas
4.							
5.							
6.							
7.							

Use back of sheet for notes, references, additional comments:



G. C. (Bud) Haile - Ollie Lea Haile - Donna (Jan) Corn
90th Birthday of Ollie Lea Haile
March 12, 1994
Selman St. - Kingsland, Texas

B (1.1)

TEXAS DEPARTMENT OF HEALTH
BUREAU OF VITAL STATISTICS
STANDARD CERTIFICATE OF BIRTH

1. PLACE OF BIRTH
STATE OF TEXAS
COUNTY OF Moore.

CITY OR PRECINCT NO. Dumas, Texas

GIVE STREET AND NUMBER OR NAME OF INSTITUTION

2. FULL NAME OF CHILD Donna Jan Haile

RESIDENCE OF THE MOTHER } STREET AND NO. _____ CITY _____ COUNTY _____ STATE _____

3. SEX Female FOR PLURAL BIRTHS ONLY 4. TWIN, TRIPLET, OTHER 5. NUMBER, IN ORDER OF BIRTH 6. LEGITIMATE? 7. DATE OF BIRTH Dec. 8, 1931 ~~XXXX~~

8. FULL NAME Menson L. Haile
FATHER

14. FULL MAIDEN NAME Allie Lea Clerman
MOTHER

9. POSTOFFICE ADDRESS Sunray, Texas

15. POSTOFFICE ADDRESS Sunray, Texas

10. COLOR OR RACE White 11. AGE AT LAST BIRTHDAY 29 (YEARS)

16. COLOR OR RACE White 17. AGE AT LAST BIRTHDAY 27 (YEAR)

12. BIRTHPLACE (STATE OR COUNTRY) Llano Texas

18. BIRTHPLACE (STATE OR COUNTRY) Llano Tx

13A. TRADE, PROFESSION OR KIND OF WORK DONE Gasoline Treater

19A. TRADE, PROFESSION OR KIND OF WORK DONE Housewife

13B. INDUSTRY OR BUSINESS IN WHICH ENGAGED

19B. INDUSTRY OR BUSINESS IN WHICH ENGAGED

20. NUMBER OF CHILDREN BORN TO THIS MOTHER INCLUDING THIS BIRTH 2

21. NUMBER OF CHILDREN BORN TO THIS MOTHER AND NOW LIVING 2

SIGNATURE OF INFORMANT

ADDRESS OF INFORMANT _____, TEX

22. MEDICAL ATTENDANCE I HEREBY CERTIFY THAT I ATTENDED THE BIRTH OF THIS CHILD ~~BORN ALIVE~~ BORN ALIVE AT 12:45 A.M. ON THE ABOVE DATE

AND THE PROPHYLACTIC USED TO PREVENT OPHTHALMIA NEONATORUM WAS _____
DATE 1931 SIGNATURE T.G. Brown M. D. ~~XXXXXX~~ POSTOFFICE ADDRESS Dumas, TEX

23. FILE NUMBER 32 FILE DATE Jan 2 1932 SIGNATURE OF LOCAL REGISTRAR _____ POSTOFFICE ADDRESS _____, TEX

X-SERVICE RECORD OF FATHER (A) IS THE FATHER REPORTED TO HAVE BEEN IN SUCH SERVICE? (B) NAME OF ORGANIZATION IN WHICH SERVICE WAS RENDERED (C) SERIAL NUMBER OF DISCHARGE PAPERS OR ADJUSTED SERVICE CERTIFICATE

STATE OF TEXAS }
COUNTY OF Moore.

I HEREBY CERTIFY that the above certificate is a true and accurate copy of the record of birth of Donna Jan Haile, filed in my office, and is of record on

Page 141 Vol. 4 of the Records of Births of Moore County, Texas.

Witness my hand and seal of office this 26th day of May, 1931.
[Signature]

By _____ Deputy. County Clerk Moore County, Texas.

A-1000—Certified Copy of Birth Certificate—Affidavit Form—Class 4—Hill-Waco

B (1.2)

TEXAS DEPARTMENT OF HEALTH
BUREAU OF VITAL STATISTICS
CERTIFICATE OF BIRTH

1. PLACE OF BIRTH
STATE OF TEXAS

COUNTY OF FRANKLIN

CITY OR PRECINCT NO. Mt. Vernon, Texas GIVE STREET AND NUMBER OR NAME OF INSTITUTION

2. FULL NAME OF CHILD BILLY GENE CORN

3. SEX MALE	4. TWIN, TRIPLET, OTHER	5. NUMBER, IN ORDER OF BIRTH	6. LEGITIMATE? YES	7. DATE OF BIRTH <u>July 29, 1931</u> MOTHER
-----------------------	-------------------------	------------------------------	--------------------	--

8. FULL NAME <u>Guy Everette Corn</u> FATHER		14. FULL MAIDEN NAME <u>Winnie Opal Sanders</u> MOTHER	
9. RESIDENCE AT TIME OF THIS BIRTH <u>Franklin Co., Tex.</u>		15. RESIDENCE AT TIME OF THIS BIRTH <u>Franklin Co., Tex.</u>	
10. COLOR OR RACE <u>white</u>	11. AGE AT TIME OF THIS BIRTH <u>20</u> YEARS	16. COLOR OR RACE <u>white</u>	17. AGE AT TIME OF THIS BIRTH <u>17</u> YEARS
12. BIRTHPLACE (STATE OR COUNTRY) <u>Franklin Co., Tex.</u>		18. BIRTHPLACE (STATE OR COUNTRY) <u>FRANKLIN Co., Tex.</u>	
13A. TRADE, PROFESSION OR KIND OF WORK DONE <u>Farmer</u>		13B. INDUSTRY OR BUSINESS IN WHICH ENGAGED <u>Housewife</u>	
20. NUMBER OF CHILDREN BORN TO THIS MOTHER, INCLUDING THIS BIRTH <u>1</u>		21. NUMBER OF CHILDREN BORN TO THIS MOTHER, AND NOW LIVING <u>1</u>	

I HEREBY CERTIFY TO THE BIRTH OF THIS CHILD WHO WAS BORN ALIVE AT 8:30 a.m. ON THE DATE STATED ABOVE

22. SIGNATURE Guy E. Corn ADDRESS Denton, Tex.

AFFIDAVIT A

STATE OF TEXAS
COUNTY OF Denton

BEFORE ME ON THIS DAY APPEARED Guy E. Corn

KNOWN TO ME TO BE THE PERSON WHO SIGNED THE CERTIFICATE ATTACHED HERETO, WHO ON OATH DEPOSES AND SAYS THAT THE FACTS STATED IN THE FOREGOING BIRTH CERTIFICATE OF Billy Gene Corn ARE TRUE AND CORRECT TO THE BEST OF HIS KNOWLEDGE AND BELIEF, AND THAT HE WAS ACQUAINTED WITH THE FACTS AT THE TIME OF THE EVENT.

SIGNATURE Guy E. Corn

SWORN TO AND SUBSCRIBED BEFORE ME, THIS 8 DAY OF Feb. 1950.

(SEAL) County Clerk Billie Lewis, Deputy
IN AND FOR Denton COUNTY, TEXAS

AFFIDAVIT B

STATE OF TEXAS
COUNTY OF Denton

BEFORE ME ON THIS DAY APPEARED Cletus E. Knight

KNOWN TO ME TO BE THE PERSON WHO SIGNED THIS AFFIDAVIT, WHO ON OATH DEPOSES AND SAYS THAT THE FACTS STATED IN THE FOREGOING BIRTH CERTIFICATE OF Billy Gene Corn ARE TRUE AND CORRECT TO THE BEST OF HIS KNOWLEDGE AND BELIEF, AND THAT HE IS ACQUAINTED WITH THE FACTS AND THAT HE IS NOT RELATED TO THE INDIVIDUAL BY BLOOD OR MARRIAGE.

SIGNATURE Cletus E. Knight

SWORN TO AND SUBSCRIBED BEFORE ME, THIS 8 DAY OF Feb. 1950.

(SEAL) County Clerk Billie Lewis, Deputy
IN AND FOR Denton COUNTY, TEXAS

STATE OF TEXAS
COUNTY OF FRANKLIN

THE BIRTH CERTIFICATE OF Billy Gene Corn

ATTACHED HERETO, WAS SUBMITTED TO THIS COURT, AS PROVIDED FOR IN H. S. NO. 634, 46TH LEG., R. S. 1929.

IT IS THE ORDER OF THIS COURT THAT THIS RECORD BE ACCEPTED BY THE STATE REGISTRAR FOR FILING IN THE STATE BUREAU OF VITAL STATISTICS.

SIGNATURE J. P. Stanley COUNTY JUDGE
OF FRANKLIN COUNTY.

DATE 2/9/1950

STATE OF TEXAS
COUNTY OF FRANKLIN

I HEREBY CERTIFY THAT THE ABOVE CERTIFICATE IS A TRUE AND ACCURATE COPY OF THE RECORD OF BIRTH OF Billy Gene Corn, FILED IN MY OFFICE, AND IS OF RECORD ON PAGE 432 VOL. 7 OF THE Birth RECORDS OF BIRTHS OF FRANKLIN COUNTY, TEXAS.

WITNESSED BY HAND AND SEAL OF OFFICE THIS 9 DAY OF February, 1950.

BY Virginia Smith DEPUTY COUNTY CLERK Franklin COUNTY, TEXAS

Marriage License

THE STATE OF TEXAS

COUNTY OF GUADALUPE

To Any Person Authorized by the Laws of the State of Texas to Celebrate The Rites of Matrimony in the State of Texas, Greeting:

You are hereby authorized to Solemnize the

Rites of Matrimony

Between

Mr. Billy Gene Corn and Mrs Donna Jan Smiga
and make due return to the Clerk of the County Court of said County
within 30 days thereafter, certifying your action under this License



Witness my Official Signature and Seal of office, at office in
Seguin, Texas, the 26 day of Aug. A. D. 19 71

Frank Schmidt

Clerk of the County Court, Guadalupe County, Texas

By Josephine Glenewinkel Deputy

I, Ronald P. Fox Certify that on the
26th day of August A. D., 19 71, I united in marriage
Billy Gene Corn and Mrs Donna Jan Smiga
the parties above named, at Rainbow Hill Baptist Church,
DeFoe County, Texas.

Witness my hand, this 26th day of August A. D., 19 71

Witnesses
Sign Here

Mary Lee Bradley Official
Leta Mae Fox Performing
Ceremony

Ronald P. Fox
Baptist Minister

Returned the 31st day of August 19 71 A true copy of the original

Recorded this the 31st day of August 19 71 Book 36 Page 147

By Arthur W. Schaeffer Deputy

Frank Schmidt Clerk

COUNTY OF Burnet

CITY OR PRECINCT NO. 1. 10 miles West of Burnet GIVE STREET AND NUMBER OR NAME OF INSTITUTION

2. FULL NAME OF CHILD Manson T. Haile

3. SEX Male	FOR PLURAL BIRTHS ONLY: 4. TWIN, TRIPLET, OTHER xx	5. NUMBER, IN ORDER OF BIRTH xx	6. LEGITIMATE? Yes	7. DATE OF BIRTH <u>July, 5th, 1902.</u>
-----------------------	--	--	---------------------------	---

8. FULL NAME <u>J.D. Haile</u>		14. FULL MAIDEN NAME <u>Mary Brantley</u>	
9. RESIDENCE AT TIME OF THIS BIRTH <u>Kingsland, Texas.</u>		15. RESIDENCE AT TIME OF THIS BIRTH <u>Kingsland, Texas.</u>	
10. COLOR OR RACE <u>white</u>	11. AGE AT TIME OF THIS BIRTH <u>41</u> YEARS	16. COLOR OR RACE <u>White</u>	17. AGE AT TIME OF THIS BIRTH <u>40</u> YEARS
12. BIRTHPLACE (STATE OR COUNTRY) <u>Llano County, Texas.</u>		18. BIRTHPLACE (STATE OR COUNTRY) <u>Texas</u>	
13A. TRADE, PROFESSION OR KIND OF WORK DONE <u>Farmer</u>		19A. TRADE, PROFESSION OR KIND OF WORK DONE <u>Housewife</u>	
13B. INDUSTRY OR BUSINESS IN WHICH ENGAGED <u>On farm</u>		19B. INDUSTRY OR BUSINESS IN WHICH ENGAGED <u>At home</u>	
20. NUMBER OF CHILDREN BORN TO THIS MOTHER, INCLUDING THIS BIRTH <u>10</u>		21. NUMBER OF CHILDREN BORN TO THIS MOTHER, AND NOW LIVING <u>10</u>	

I HEREBY CERTIFY TO THE BIRTH OF THIS CHILD WHO WAS BORN ALIVE AT _____ M. ON THE DATE STATED ABOVE.

22. SIGNATURE J.D. Haile ADDRESS Kingsland, Texas.

AFFIDAVIT A

STATE OF TEXAS
COUNTY OF Burnet

BEFORE ME ON THIS DAY APPEARED J. D. Haile known to me to be the person who signed the certificate attached hereto, who on oath deposes and says that the facts stated in the foregoing Birth Certificate of Manson T. Haile are true and correct to the best of HIS knowledge and belief, and that HE was acquainted with the facts at the time of the event.

SIGNATURE J.D. Haile

Sworn to and Subscribed before me, this 2nd day of July, 1941.

(SEAL)
(SEAL) H.F. Atkinson, County Clerk,
Burnet County, Texas.

AFFIDAVIT B

STATE OF TEXAS
COUNTY OF Burnet

BEFORE ME ON THIS DAY APPEARED Dock Maxwell known to me to be the person who signed this affidavit, who on oath deposes and says that the facts stated in the foregoing Birth Certificate of Manson T. Haile are true and correct to the best of HIS knowledge and belief, and that HE is acquainted with the facts and that HE is not related to the individual by blood or marriage.

SIGNATURE Dock Maxwell

Sworn to and Subscribed before me, this 2nd day of July, 1941.

(SEAL)
(SEAL) H.F. Atkinson, County Clerk,
Burnet County, Texas.

STATE OF TEXAS
COUNTY OF Burnet

THE BIRTH CERTIFICATE OF Manson T. Haile attached hereto, was submitted to this Court, as provided for in H. B. No. 614, 46th Leg., R. S., 1939.

It is the order of this Court that this record BE ACCEPTED ~~RECORDED~~ by the State Registrar for filing in the State Bureau of Vital Statistics

(SEAL) SIGNATURE O.B. Zimmerman CO. JUDGE
Date Junly, 2nd, 1941 OF Burnet COUNTY.

STATE OF TEXAS
COUNTY OF Burnet

I HEREBY CERTIFY That the above is a true and correct copy of the record of birth of Manson T. Haile filed in the office of the County Clerk, Burnet County, Texas, under the provisions of House Bill No. 614, regular session of the 46th Legislature.

1539. Recorded in book 1, page 317, record of Old Births of Burnet County, Texas.

WITNESS MY HAND AND SEAL this 2nd day of July, 1941.

H. G. Atkinson
County Clerk Burnet County.

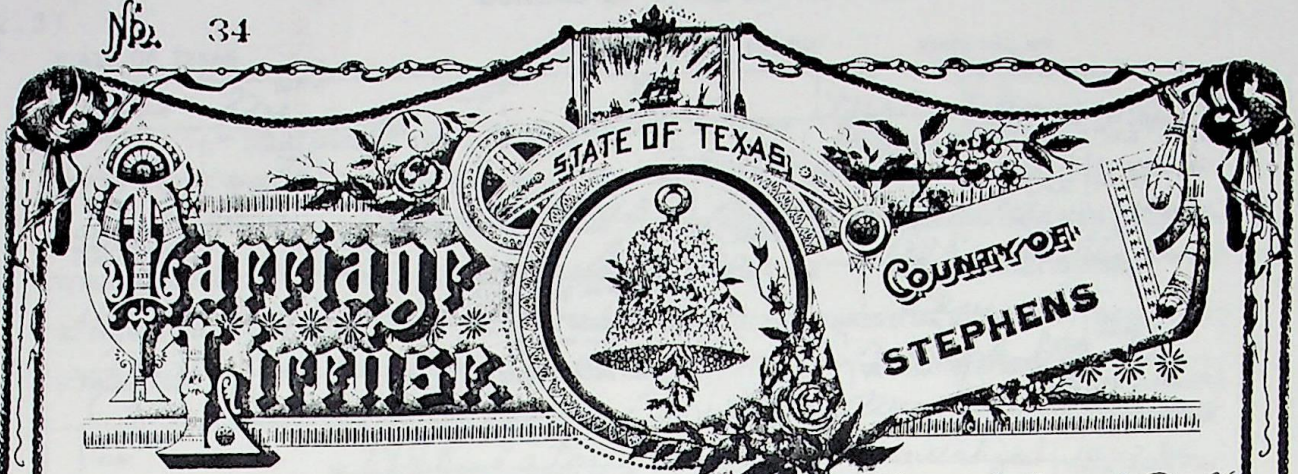

To any Regularly Licensed or Ordained Minister of the Gospel, Jewish Rabbi, Judge of the District or County Court, or any Justice of the Peace in the State of Texas, Greeting:

You are hereby Authorized to solemnize the

CRITES OF MATRIMONY

BETWEEN

Mr. Manson Hale and Miss Ollie Lee Clearman

and make due return to the Clerk of the County Court of said County, within Sixty days thereafter, certifying your action under this License.

Witness my official signature and seal of office, at office in BRECKENRIDGE, the 5th day of Feb 1927
B. R. Grant

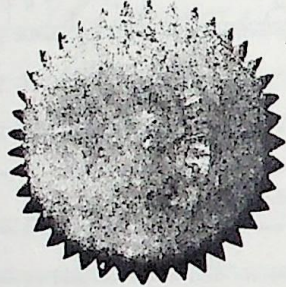

By Ethel Norton Deputy Clerk of County Court STEPHENS County

I J W Castlucius hereby certify that on the 5 day of Feb 1927 I united in Marriage Mr Manson Hale and Miss Ollie Lee Clearman the parties above named

Witness my hand this 5 day of Feb 1927

J W Castlucius Justice of the Peace, Stephens Co Texas

J. B. Grant Clerk County Court

STEPHENS County, Texas, hereby certify that the above is the original Marriage License, issued to the above named parties, and with the return thereon, was duly recorded in my office, in book 8 page 25 Marriage License Record

STEPHENS County on the 5 day Feb 1927

TEXAS DEPARTMENT OF HEALTH
BUREAU OF VITAL STATISTICS
CERTIFICATE OF BIRTH

1. PLACE OF BIRTH
STATE OF TEXAS
COUNTY OF Coryell

CITY OR PRECINCT NO. Waldo, Texas.

GIVE STREET AND NUMBER OR NAME OF INSTITUTION

2. FULL NAME OF CHILD Ollie Lee Clearman

3. SEX
Female

FOR PLURAL BIRTHS ONLY:
4. TWIN, TRIPLET, OTHER
5. NUMBER, IN ORDER OF BIRTH

6. LEGITIMATE?
Yes

7. DATE OF BIRTH
March 12, 1904.

8. FULL NAME
FATHER
William Walter Clearman

MOTHER
Maggie Lepart

9. RESIDENCE AT TIME OF THIS BIRTH
Waldo, Texas.

14. FULL MAIDEN NAME
Waldo, Texas.

10. COLOR OR RACE
White

11. AGE AT TIME OF THIS BIRTH
30 YEARS

15. RESIDENCE AT TIME OF THIS BIRTH
Waldo, Texas.

16. COLOR OR RACE
White

17. AGE AT TIME OF THIS BIRTH
28 YEARS

12. BIRTHPLACE (STATE OR COUNTRY)
Mississippi

18. BIRTHPLACE (STATE OR COUNTRY)
Texas.

13A. TRADE, PROFESSION OR KIND OF WORK DONE
Farmer

19A. TRADE, PROFESSION OR KIND OF WORK DONE
Housewife

13B. INDUSTRY OR BUSINESS IN WHICH ENGAGED
Farm

19B. INDUSTRY OR BUSINESS IN WHICH ENGAGED
Own Home

20. NUMBER OF CHILDREN BORN TO THIS MOTHER, INCLUDING THIS BIRTH
4

21. NUMBER OF CHILDREN BORN TO THIS MOTHER, AND NOW LIVING
4

22. WHAT PROPHYLACTIC WAS USED AT THIS BIRTH TO PREVENT OPHTHALMIA NEONATORUM?

I HEREBY CERTIFY TO THE BIRTH OF THIS CHILD WHO WAS BORN ALIVE AT 12 M M. ON THE DATE STATED ABOVE.

23. SIGNATURE J.B. Swift

ADDRESS Gatesville, Texas.

MEDICAL ATTENDANT'S AFFIDAVIT*

STATE OF TEXAS

COUNTY OF _____

BEFORE ME ON THIS DAY APPEARED _____

KNOWN TO ME TO BE THE PERSON WHO SIGNED THE FOREGOING CERTIFICATE OF BIRTH, WHO ON OATH DEPOSES AND SAYS THAT ^{HE} ~~SHE~~ WAS THE MEDICAL ATTENDANT AT THE BIRTH OF _____

AND THAT THE FACTS STATED IN THE CERTIFICATE HERETO ATTACHED ARE TRUE AND CORRECT TO THE BEST OF HIS ^{HER} KNOWLEDGE AND BELIEF.

SIGNATURE OF PHYSICIAN _____

SWORN TO AND SUBSCRIBED BEFORE ME, THIS _____ DAY OF _____, 1904

(SEAL)

NOTARY PUBLIC IN AND FOR _____

COUNTY, TEXAS

AFFIDAVIT A

STATE OF TEXAS

COUNTY OF Coryell

BEFORE ME ON THIS DAY APPEARED J.B. Swift

KNOWN TO ME TO BE THE PERSON WHO SIGNED THE CERTIFICATE ATTACHED HERETO, WHO ON OATH DEPOSES AND SAYS THAT THE FACTS STATED IN THE FOREGOING BIRTH CERTIFICATE OF _____

Ollie Lee Clearman ARE TRUE AND CORRECT TO THE BEST OF HIS ^{HER} KNOWLEDGE AND BELIEF, AND THAT ~~HE~~ ^{HE} WAS ACQUAINTED WITH THE FACTS AT THE TIME OF THE EVENT.

Signed: J.B. Swift

SWORN TO AND SUBSCRIBED BEFORE ME, THIS 10 DAY OF October, 1904 2

(SEAL)

Ruby King

NOTARY PUBLIC IN AND FOR Coryell

COUNTY, TEXAS.

AFFIDAVIT B

STATE OF TEXAS

COUNTY OF Coryell

BEFORE ME ON THIS DAY APPEARED B.M. Griffith

KNOWN TO ME TO BE THE PERSON WHO SIGNED THIS AFFIDAVIT, WHO ON OATH DEPOSES AND SAYS THAT THE FACTS STATED IN THE FOREGOING BIRTH CERTIFICATE OF _____

Ollie Lee Clearman ARE TRUE AND CORRECT TO THE BEST OF HIS ^{HER} KNOWLEDGE AND BELIEF, AND THAT ~~HE~~ ^{HE} IS ACQUAINTED WITH THE FACTS AND THAT ~~SHE~~ ^{HE} IS NOT RELATED TO THE INDIVIDUAL BY BLOOD OR MARRIAGE.

Signed: B.M. Griffith

SWORN TO AND SUBSCRIBED BEFORE ME, THIS 10th DAY OF October, 1904 2

(SEAL)

Ruby King

NOTARY PUBLIC IN AND FOR Coryell

COUNTY, TEXAS.

STATE OF TEXAS

COUNTY OF Coryell

THE BIRTH CERTIFICATE OF Ollie Lee Clearman

ATTACHED HERETO, WAS SUBMITTED TO THIS COURT, AS PROVIDED FOR IN H. B. NO. 614, 46TH LEG., R. 2., 1939. IT IS THE ORDER OF THIS COURT THAT THIS RECORD BE ACCEPTED BY THE STATE REGISTRAR FOR FILING IN THE STATE BUREAU OF VITAL STATISTICS.

(SEAL)

SIGNED Floyd Zeigler

DATE October 10th

OF Coryell

CO. JUDGE

* This section is to be filled out if the affidavit of the medical attendant can be secured. If it cannot be secured, Affidavits A and B must be filled out.

RECORDED THIS 10th DAY OF October, 1904 2

STATE OF TEXAS CERTIFICATE OF DEATH STATE FILE NUMBER

Form with fields for: 1. NAME OF DECEASED (Ollie Lea Haile Clearman), 2. SEX (Female), 3. DATE OF DEATH (August 9, 1997), 4. DATE OF BIRTH (March 12, 1904), 5. AGE (93), 6. BIRTH PLACE (Coryell County, Tx.), 7. SOCIAL SECURITY NO. (464-22-7991), 8. RACE (Caucasian), 11. EDUCATION (12), 12. MARITAL STATUS (Never Married), 13. SURVIVING SPOUSE (None), 14. OCCUPATION (Homemaker), 15. RESIDENCE ADDRESS (Rt. 2 Box 515, Kingsland, Llano, Texas 78639), 18. FATHER'S NAME (Walter Clearman), 17. MOTHER'S MAIDEN NAME (Maggie LePart), 19. COUNTY OF DEATH (Llano), 20. CITY OR TOWN (Precinct 3), 21. NAME OF HOSPITAL (Kingsland Hills Care Center), 22. INFORMANT (Jan Corn, Daughter), 23. MAILING ADDRESS (Rt. 2 Box 515/Kingsland, Tx. 78639), 24. METHOD OF DISPOSITION (Burial), 25. PLACE OF DISPOSITION (Kingsland Cemetery), 28. LOCATION (Kingsland, Tx.), 29. NAME & ADDRESS OF FUNERAL HOME (Waldrope-Hatfield-Hawthorne Funeral Homes, Inc., Llano, Tx. 78643), 30. CERTIFIER (Justice of the Peace, #1), 31. SIGNATURE & TITLE OF CERTIFIER (Billy E. Mills), 32. DATE SIGNED (08/14/97), 33. TIME OF DEATH (7:55 P.M.), 34. PART 1: IMMEDIATE CAUSE (Congestive Heart Failure), 35. PART 2: OTHER SIGNIFICANT CONDITIONS, 36. AUTOPSY (No), 37. TOBACCO USE (No), 38. ALCOHOL USE (No), 39. PREGNANT (No), 40. MANNER OF DEATH (Natural), 41. DATE OF INJURY, 42. REGISTRAR FILE NO. (01-125-97), 43. DATE RECEIVED BY LOCAL REGISTRAR (August 18, 1997), 44. SIGNATURE OF LOCAL REGISTRAR (Bette Sue Hoy).

Texas Department of Health - Bureau of Vital Statistics

The penalty for knowingly making a false statement in this form can be 2-10 years in prison and a fine of up to \$10,000. (Health and Safety Code, Sec. 185, 1996)

VS-112 REV. 9/95

STATE OF TEXAS, COUNTY OF LLANO. I hereby certify that the above certificate is a true and accurate copy of the record of death of OLLIE LEA HAILE. Filed in my office, and is of record on Page 125 Vol 14 of the Records of Deaths of the County of LLANO Texas. Witness my hand and seal of office this 11 TH day of JUNE 1998.

Bette Sue Hoy, Deputy LLANO COUNTY CLERK



WARNING: IT IS ILLEGAL TO DUPLICATE THIS COPY.

THIS DOCUMENT HAS A COLORED BACKGROUND, MICRO PRINTING, VOID PANTO AND AN ARTIFICIAL WATERMARK ON BACK.

Application
Early Settler Certificate
for
Donna Jan Haile Corn

Descendent of:
Ollie Lea Clearman

*approved -
Joan Ross
and Nancy
Jan Jackson
Jenny Mc...*

July 6, 1998

FAMILY WORK SHEET

[]

FULL NAME OF HUSBAND George M. Smiga **ID#** _____

	<small>Day/Month/Year</small>	<small>Address - City, Precinct, District, County, Territory, State, Province, Country</small>
Birth	8-11-1917	Hallettsville, Texas
Marriage	5-1-1948	Goliad, Texas
Death		

Date Burial/Cemetery/Location _____

Husband's Other Spouse(s) Anne Gallagher - Mildred Rankin

Occupation S. W. Bell Telephone Co. **Church** Catholic

Remarks Lived and raised family in Corpus Christi, Texas

Husband's Father Frank Smiga **Born:** 5-8-1874 **Died:** 3-3-1926

Husband's Mother Frances Smiga **Born:** 12-8-1880 **Died:** 2-6-1925

FULL MAIDEN NAME OF WIFE Donna Jan Haile **ID#** 460-42-0740

	<small>Day/Month/Year</small>	<small>Address - City, Precinct, District, County, Territory, State, Province, Country</small>
Birth	8-12-1931	Dumas, Moore County, Texas
Death		

Date Burial/Cemetery/Location _____

Other Husband(s) Billy G. Corn

Occupation Lakeland Hills Cemetery **Church** Catholic
Burnet, Texas

Remarks Lived in Corpus Christi and raised family

Wife's Father Manson T. Haile **Born:** 7-5-1902 **Died:** 1-17-1982

Wife's Mother Ollie Lea Clearman **Born:** 3-12-1904 **Died:** 8-9-1997

Comments About Family George and Jan and 3 of the children live in Kingsland and 1 in Round Rock and 1 in Arizona. George lives with his present wife and Jan is a widow since 1993.

CHILDREN <small>(Full Names)</small>	BIRTH		DEATH		MARRIAGE		
	<small>When</small>	<small>Where</small>	<small>When</small>	<small>Where</small>	<small>To Whom</small>	<small>When</small>	<small>Where</small>
1. Georgeann Smiga	4-2-1949	C. C. Tex			Lon D. Kerbs-8-22-68-C.C. Texas		
2. Claire Sue Smiga	3-5-1950	C. C. Tex			Tommy Haynes-2-14-94-Burnet, Texas		
3. Dennis Lee Smiga	8-11-1950	C. C. Tex			Kirby Moore -1-5-69-C.C. Texas		
4. Kelly Marie Smiga	27-9-1955	C. C. Tex			Louis Rainwater 3-8-73-C.C. Texas		
5. Judith Kathryn Smiga	14-5-1958	C.C. Tex			Fayette Robinson 3-3-79 Buchanan Dam, Texas		
6.					Kenny York 5-15-84 Buchanan Dam, Texas		
7.					Timothy Knowlton 7-5-75 Corpus Christi, Texas		

Use back of sheet for notes, references, additional comments:

—
Complete this form or a similar form for each generation in the application.
—
This final step will expand your family history in the Early Llano History Collection.
—
Make as many copies of this form as you need.

FAMILY WORK SHEET

[]

FULL NAME OF HUSBAND ♂ Manson T. Haile **ID#** 452-07-6764

	<small>Day/Month/Year</small>	<small>Address — City, Precinct, District, County, Territory, State, Province, Country</small>
Birth	7-5-1902	Kingsland, Llano County, Texas
Marriage	2-5-1927	Brackenridge, Stephens County, Texas
Death	1-17-1982	Kingsland, Texas
Date Burial/Cemetery/Location 1-19-1982 in Kingsland Cemetery, Kingsland, Texas		
Husband's Other Spouse(s) N/A		
Occupation	Construction	Church Christian
Remarks	Lived in Kingsland, Borger, Dumas, & Various States	
Husband's Father	Jeff D. Haile	Born: 2-10-1861 Died: 11-21-1943
Husband's Mother	Mary Brantley	Born: 8-20-1861 Died: 1-22-1918

FULL MAIDEN NAME OF WIFE ♀ Ollie Lea Clearman **ID#** 464-22-7991

	<small>Day/Month/Year</small>	<small>Address — City, Precinct, District, County, Territory, State, Province, Country</small>
Birth	12-3-1904	Waldo, Coryell County, Texas
Death	9-8-1997	Kingsland, Llano County, Texas
Date Burial/Cemetery/Location 8-12-1997 in Kingsland Cemetery, Kingsland, Texas		
Other Husband(s) N/A		
Occupation	Homemaker-Clerical	Church Christian
Remarks	Lived in Kingsland, Borger, Dumas, Various States	
Wife's Father	William Walter Clearman Born: 5-15-1876 Died: 5-14-1928	
Wife's Mother	Marguerite C. Leapart Born: 4-21-1876 Died: 11-17-1920	
Comments About Family	Ollie Lea and Manson had known one another since they were children. They went to dances and get together with their other friends. They married in 1927.	

—
Complete this form or a similar form for each generation in the application.
—
This final step will expand your family history in the Early Llano History Collection.
—
Make as many copies of this form as you need.

CHILDREN <small>(Full Names)</small>	BIRTH		DEATH		MARRIAGE		
	<small>When</small>	<small>Where</small>	<small>When</small>	<small>Where</small>	<small>To Whom</small>	<small>When</small>	<small>Where</small>
1. Garnett Claremon	7-30-1928				Gaynell Atkison	6-3-'52	Blanco, Texas
2. Donna Jan	12-8-1931				George Smiga Billy Corn	5-5-'48 8-26-'71	Goliad, Texas S. Antonio, Texas
3.							
4.							
5.							
6.							
7.							

Use back of sheet for notes, references, additional comments:

**KINGSLAND GENEALOGICAL SOCIETY
LLANO COUNTY, TEXAS
COMMEMORATIVE CERTIFICATE**

Instructions to Applicant: PRINT or TYPE ALL INFORMATION

1. Indicate the certificate requested **EARLY SETTLERS** [] **BOOM YEARS** []
2. Indicate if you are applying as a "**direct descendant**" or as a "**collateral relative**" (the name on the certificate will be the qualifying ancestor).
2. Fill in all blanks, beginning with yourself as the first generation.
3. A check or money order for \$20.00 must accompany this application. This fee is not refundable.
4. Holders of Early Settlers Certificates, if qualified for a Boom Years Certificate, need send only pages 1&2 and \$5.00 fee as application for Boom Years Certificate.

A. Direct Descendant [] Collateral Relative _____
 (Name of individual on your descent chart that was a sister, brother, aunt or uncle of qualifying ancestor)

B. Jan Haile Smiga Corn
 (Name of Applicant as it will appear on certificate)
Rt. 2, Box 515 - Selman St.
 (Address of Applicant)
Kingsland, Texas 78639
 (City, State, and ZIP Code)

C. Name of Ancestor
Ollie Lea Clearman
 (As it will appear on the Certificate)

March 12, 1904 Waldo, Texas
 Date of Birth Place of Birth

Aug. 9, 1997 Kingsland, Texas
 Date of Death Place of Death

Feb. 5, 1927 Brackenridge, Texas
 Date of Marriage Place of Marriage

Manson T. Haile
 (Name of Spouse)

1904 in Kingsland, Llano County, Texas - Infant
 (Date of Arrival in Llano (or Gillespie) County)

Waldo, Texas
 (Arrived from)

D. Biography of Ancestor - This should include occupation, military service, religious preference, and any other known information such as parents, siblings, etc. (Use blank second page, place name of Ancestor on top line. Leave at least 1 1/2" blank left border.)

KGS Use Only	
File #	<u>ES013</u>
Name	<u>CORN</u> (Ancestor)
Date Rcd	_____
Completed	_____
Date	_____
	(Certificate)
Comments:	_____

COMMEMORATIVE CERTIFICATE - BIOGRAPHY OF ANCESTOR

D. Name of Ancestor OLLIE LEA CLEARMAN

Ollie Lea Clearman was the fourth daughter of William (Walter) and Marguerite Catherine (Maggie) Clearman and was born on March 12, 1904 in Waldo, Coryell County, Texas.

Walter and Maggie Clearman with their four daughters, Vada, Leta Mae (Dick), Alta, and Ollie Lea moved back to Kingsland in late 1904 when Ollie Lea was an infant.

Her father was instrumental in starting the Clearman Telephone Company (later known as The Kingsland Rural Telephone Company). Walter with the help of Maggie and the three older girls ran the switchboard located in a back room of their home. Walter rode horseback to check the lines and poles.

Ollie Lea started school in 1910 in The Kingsland Elementary School which was located in the vicinity of the present laundromat, across from the shopping center. Since Ollie Lea was the baby of the family, she had the luxury of watching and learning to do the chores and operate the switchboard. This would be very important in later years, as a teenager, when her father was heavily involved, not only with the telephone company, but farming, as Justice of the Peace, and the publisher of The Kingsland Rustler Newspaper.

When Ollie Lea was 14, Walter managed the Antler Hotel (still standing near the railroad tracks). This was one of her very happy periods because of the excitement generated during warm weather when excursion trains brought Austinites on weekend outings; there were barbecues and dances at the old pavillion located near the Antler in those days. Ollie Lea helped her mother, Maggie, in the dining room and was lucky enough to participate in all the fun. This was where she attended her first dance; she could remember it as if it was yesterday. When she could not be found at the hotel or pavillion, she was riding her Spanish pony along the Colorado and Llano Rivers.

Source Clearman Genealogy and/or Prepared by Donna Jan Haile Corn

COMMEMORATIVE CERTIFICATE - BIOGRAPHY OF ANCESTOR

D. Name of Ancestor OLLIE LEA CLEARMAN

This period found the Clearmans moving to the family's new and present homestead on what is now called Selman St., it was 1918. Two years later Ollie Lea was sixteen and attended the first of many dances at the Longhorn Cavern, more than a decade before the present entrance steps were constructed by the Civilian Conservation Corps during the great depression of the 1930's. She and her friends had to climb down a hole through limestone boulders to get to the dance floor. She said, "it was worth all the trouble, we had great string and brass bands that played popular dance music".

In 1920, her mother, Maggie, passed away. She was still sixteen, so Walter, her dad, had to spend a lot of time with her. They spent many leisure hours fishing and camping on the Llano River. She thought, till the day she passed away, she was the expert on how to fish and where the best fishing holes were. Her favorite saying was, "if the wind is out of the east, they bite the least. If the wind is out of the west, they bite the best".

In 1922, Ollie Lea was eighteen and a very experienced switchboard operator who helped her dad at the office, now located next to their home, on the night shift.

Ollie Lea left for Tyler Business School in 1923. She finished her schooling and returned home to Kingsland to help her dad till he retired in 1926.

On February 5, 1927, she married Manson T. Haile, son of Jeff D. Haile, also of Kingsland, in Brackenridge, Texas. They started their married life in Borger, Texas where their first child was born, a son, Garnett C. on July 30, 1928. They soon moved to Sunray, Texas for a while and then to Dumas, Texas where their second child was born, a daughter, Donna Jan on December 8, 1931

Ollie Lea's training on the switchboard paid off at start of World War II. She went to work at the Cactus Ordinance Plant in Dumas, as a PBX and Teletype operator.

Source Clearman Genealogy and/or Prepared by Donna Jan Haile Corn

COMMEMORATIVE CERTIFICATE - BIOGRAPHY OF ANCESTOR

D. Name of Ancestor OLLIE LEA CLEARMAN

In 1945, they moved to San Antonio, Texas, Manson soon went to work as construction pipefitter and would require a lot of travelling. They travelled from Texas to the northeast states. In the late 1960's, they moved to Bloomington, Texas where Manson was employed by Brown & Root in Seadrift, Texas.

They returned to Kingsland as often as possible to finish the restoration of the old Clearman homestead, started in 1947, along with Ollie Lea's sister, Dick and her husband, A. D.. They lived in Kingsland while Ollie Lea and Manson were working away from home. They retired in 1969 in Kingsland, where they grew up, playing bingo and dominoes and fishing their fishing spots.

Ollie Lea passed away on August 9, 1997 in Kingsland at the age of 93 and is buried in the Kingsland Cemetery next to Manson T. who passed away in 1982. She had seven grandchildren and 14 great grandchildren.

Her daughter Jan Corn still lives in the old Clearman homestead on Selman St. Her son Bud lives in Buchanan Dam, Texas.

Source Clearman Genealogy and/or Prepared by Donna Jan Haile Corn

COMMEMORATIVE CERTIFICATE - LINE OF DESCENT CHART

1. Full Name of Applicant Jan Haile Smiga Corn

Date & Place of Birth Dec. 8, 1931 - Dumas, Texas

Name of Spouse Billy G. Corn

I am the child of Manson T. Haile born on July 5, 1902
at Kingsland, Texas died at Kingsland, Texas on Jan. 17, 1982
and his () wife Ollie Lea Clearman born on Mar. 12, 1904
at Waldo, Texas died at Kingsland, Texas on Aug. 9, 1997
married on Feb. 5, 1927 at Brackenridge, Texas

2. The said Ollie Lea Clearman
was the child of William Walter Clearman born on May 15, 1874 at
Meridian, Miss. died at Kingsland, Texas on May 14, 1928
and his () wife Marguerite Catherine Leapart born on Apr. 21, 1876
at Llano County, Texas died at Kingsland, Texas on Nov. 17, 1920
married on _____ at _____

3. The said _____
was the child of _____ born on _____ at
_____ died at _____ on _____
and his () wife _____ born on _____
at _____ died at _____ on _____
married on _____ at _____

4. The said _____
was the child of _____ born on _____ at
_____ died at _____ on _____
and his () wife _____ born on _____
at _____ died at _____ on _____
married on _____ at _____

5. The said _____
was the child of _____ born on _____ at
_____ died at _____ on _____
and his () wife _____ born on _____
at _____ died at _____ on _____
married on _____ at _____

6. The said _____
was the child of _____ born on _____ at
_____ died at _____ on _____
and his () wife _____ born on _____
at _____ died at _____ on _____
married on _____ at _____

COMMEMORATIVE CERTIFICATE - PROOF OF DESCENT

List Sources of proof by generation. Number photocopied proofs to correspond to generation numbers. The applicants name should be placed on the back of each photocopied proof.

Generation 1. Donna Jan Haile Smiga Corn B (1.1)
George M. Smiga

Donna Jan 2nd spouse Billy G. Corn B(1.2) M (1.3) D

Generation 2. Ollie Lea Clearman B(2.4) M (2.2) D (2.5)
Manson T. Haile B (2.1) D 2.3)

Generation 3. William Walter Clearman Ref. (2.4)
Marguerite Catherine Leapart Ref. (2.4)

Generation 4. _____

Generation 5. _____

Generation 6. _____

Generation 7. _____

The information included in this application is true and accurate according to the best of my knowledge. I release all information included in/with my application to the Kingsland Genealogical Society, and authorize placement in a public or private depository.

Donna J. Corn
Signature of Applicant

7-6-98
Date Submitted

Note: Photographs of Ancestor, or ancestor and family, are not required but will add a personal touch to the recorded history of your ancestor. Photographs will not be returned, identify all individuals on the photograph if possible. Good photocopies are acceptable. Do not send photographs containing copyright statements or any commercial photograph taken after the New Copyright Act of 1976 unless you also submit a release from the photographer.

KINGSLAND HEREDIMONY SOCIETY
LAND GRANT, TEXAS
COMMONWEALTH CERTIFICATE

EARLY SETTLERS
NO.

ANCESTOR
DORMAN WILLIAM HILL

Application
Early Settler Certificate
for
Dorman William Hill

Descendent of:
Hubert William Hill

December 09, 1996

NAME	DORMAN WILLIAM HILL
DATE OF BIRTH	AUG 03 1897
DATE OF DEATH	APR 21 1987
PLACE OF BIRTH	KINGSLAND, TEXAS
PLACE OF DEATH	KINGSLAND, TEXAS
PLACE OF MARRIAGE	
PLACES RESIDED	
PLACES EMPLOYED	
PLACES EDUCATED	
PLACES MILITARY SERVICE	
PLACES RELIGIOUS SERVICE	
PLACES OTHER SERVICE	
PLACES OTHER INFORMATION	

Aug 03 1897
Date of Birth

Apr 21 1987
Date of Death

Dorman William Hill
Name of Applicant

Aug 03 1897 in Kingsland, Lyaco County, Texas at birth.
(Date of birth is given in following County)

Hubert Hill
Name of Ancestor

Biography of Ancestor - This should include complete military service, religious service, and any other special information such as patents, awards, etc. (Use back second page - leave space at bottom on top left. Space at bottom 1" x 2" blank left margin.)

4/

KINGSLAND GENEALOGICAL SOCIETY
LLANO COUNTY, TEXAS
COMMEMORATIVE CERTIFICATE

Instructions to Applicant: PRINT or TYPE ALL INFORMATION

1. Indicate the certificate requested **EARLY SETTLERS** **BOOM YEARS**

EARLY SETTLERS
005

ANCESTOR

Hubert William Hill

name on the

fundable.
end only

A. Direct Descendant Collateral Relative _____
(Name of individual on your descent chart that was
a sister, brother, aunt or uncle of qualifying ancestor)

B. Dorman William Hill
(Name of Applicant as it will appear on certificate)
104 Isacks
(Address of Applicant)
Cleveland, Texas 77327
(City, State, and ZIP Code)

C. Name of Ancestor
Hubert William Hill
(As it will appear on the Certificate)
Aug 03 1897 Kingsland, TX
Date of Birth Place of Birth
Circa 1968 California
Date of Death Place of Death
Apr 30 1917 Lubbock, TX
Date of Marriage Place of Marriage

Vada William Clearman
(Name of Spouse)

Aug 03 1897 in Kingsland, Llano County, Texas at birth.
(Date of Arrival in Llano (or Gillespie) County)

Native Born
(Arrived from)

D. Biography of Ancestor - This should include occupation, military service, religious preference, and any other known information such as parents, siblings, etc. (Use blank second page, place name of Ancestor on top line. Leave at least 1 1/2" blank left border.)

KGS Use Only	
File #	<u>ES 005</u>
Name	<u>HILL</u> (Ancestor)
Date Rcd	<u>26 DEC 96</u>
Completed	_____
Date	_____
	(Certificate)
Comments:	_____

FAMILY WORK SHEET

21

FULL NAME OF HUSBAND ♂ Dorman William Hill

ID# 449-03-3408

	<small>Day/Month/Year</small>	<small>Address — City, Precinct, District, County, Territory, State, Province, Country</small>
Birth	21 Mar 1918	Kingsland, Llano County, Texas
Marriage	04 Apr 1938	Austin, Travis Co., TX
Death	N/A	N/A
Date Burial/Cemetery/Location N/A		
Husband's Other Spouse(s) Christine Goodson		
Occupation	Construction Rigger	Church First Presbyterian, Cleveland TX
Remarks Worked entire professional career Brown & Root 45 years		
Husband's Father	Hubert William Hill	Born: 03 Aug 97 Died: Circa 1968
Husband's Mother	Vada William Clearman	Born: 23 Aug 96 Died: 03 Apr 1985

FULL MAIDEN NAME OF WIFE ♀ Julia Lee Turney

ID# 449-96-2355

	<small>Day/Month/Year</small>	<small>Address — City, Precinct, District, County, Territory, State, Province, Country</small>
Birth	21 Nov 1917	Smithville, Texas
Death	N/A	N/A
Date Burial/Cemetery/Location N/A		
Other Husband(s) None		
Occupation	Nurse-In-Training	Church First Presbyterian, Cleveland TX
Remarks Nurse's Training Brackenridge Hospital, Austin, TX		
Wife's Father	Major Marshal Turney	Born: 03 Jul 65 Died: 04 Aug 1934
Wife's Mother	Ruby Eliza McIntosh	Born: 18 Jan 83 Died: 01 Feb 1965
Comments Dorman and Julia met at Brackenridge Hospital. They married soon afterwards. Julia was a Nurse-In-Training; Dorman was working on the construction of Marshall Ford Dam.		

—
Complete this form or a similar form for each generation in the application.

—
This final step will expand your family history in the Early Llano History Collection.

—
Make as many copies of this form as you need.

CHILDREN (Full Names)	BIRTH		DEATH		MARRIAGE		
	When	Where	When	Where	To Whom	When	Where
1. Lillian Marie	14 Jan 39	Austin, TX	12 Aug 40	Austin, TX			
2. Karolyn Anne	25 Jul 42	Houston, TX			Thomas Edward Ballentine	17 Apr 1965	Arkansas
3. Dorman William, Jr.	18 Aug 45	Houston, TX			Tommy Jo McBroom	21 Aug 1964	Amarillo, TX
4. Elizabeth "Liz"	16 Jun 48	Houston, TX			Tomas Jose Sanchez	16 Feb 1968	Houston, TX
5. Charlotte "Sandy"	08 Mar 53	Houston, TX			James Douglas Bryan	08 Apr 1971	Houston, TX
					Dale Gibson Sisney	21 Mar 1990	Houston, TX

Use back of sheet for notes, references, additional comments:

21
31

FAMILY WORK SHEET

[]

FULL NAME OF HUSBAND Hubert William Hill ID# _____

	Day/Month/Year	Address — City, Precinct, District, County, Territory, State, Province, Country
Birth	03 Aug 1897	Kingsland, Llano County, Texas
Marriage	30 Apr 1917	Lubbock, Lubbock County, Texas
Death	Circa 1968	California

Date Burial/Cemetery/Location Circa 1968, Cemetery near San Francisco Airport

Husband's Other Spouse(s) Leona Burton

Occupation Entrepreneur, Wholesale Grocer Church First Christian

Remarks Successful entrepreneur in Kingsland & Llano during Boom Yrs.

Husband's Father William Henry Hill Born: 1859 Died: 1923

Husband's Mother Carrie Moore Born: 15 Jan 1866 Died: 05 Apr 1899

FULL MAIDEN NAME OF WIFE Vada William Clearman ID# _____

	Day/Month/Year	Address — City, Precinct, District, County, Territory, State, Province, Country
Birth	23 Aug 1896	Kingsland, Llano County, Texas
Death	03 Aug 1985	Cleveland, Liberty County, Texas

Date Burial/Cemetery/Location 06 Aug 1985, Kingsland Cemetery, RR2545, Kingsland, Texas

Other Husband(s) Ira David Harris

Occupation Women's Clothier Church First Christian

Remarks Lived in Kingsland, Llano, Austin, SanAntonio, Houston, Dallas & Cleveland

Wife's Father Walter William Clearman Born: 13 May 1974 Died: 14 Mar 1928

Wife's Mother Marguerite Catherine Leapart Born: 21 Apr 78 Died: 17 Nov 1920

Comments Hubert and Vada met as teenagers in Kingsland. They were about barely 20 when they married in 1917. Hubert was a young Family business man during the boom years. They divorced 09 Nov 1932.

— Complete this form or a similar form for each generation in the application.

— This final step will expand your family history in the Early Llano History Collection.

— Make as many copies of this form as you need.

CHILDREN <small>(Full Names)</small>	BIRTH		DEATH		MARRIAGE		
	When	Where	When	Where	To Whom	When	Where
1. Dorman William	21 Mar 1918	Kingsland, TX			Christine Goodson Julia Lee Turney, 04 Apr 38, Austin, TX		
2. Marguerite Catherine	27 Oct 1921	Llano, TX			Bernard J. DeGeorge 08 Jun 44, St Anne Church, Houston, TX		
3.							
4.							
5.							
6.							
7.							

Use back of sheet for notes, references, additional comments:

5/

COMMEMORATIVE CERTIFICATE - BIOGRAPHY OF ANCESTOR

D. Name of Ancestor Hubert William Hill

Hubert William Hill was born in Kingsland, Llano County, Texas on August 03, 1897. His parents were William Henry Hill and Carrie Moore Hill who were Kingsland residents. Hubert attended the Public School in Kingsland as an adolescent and teenager. As a young man, before marriage, he worked in his father's Kingsland General Mercantile Store. The store was situated about two blocks from the historic and still standing Antlers Hotel which is located near Texas Highway 1431.

April 30, 1917, Hubert, 20, married Vada William Clearman, 21, in Lubbock, Texas where they lived for a short time. The urge to return to Kingsland prevailed and Hubert began his business career operating a drug store and a fur trading company. On March 21, 1918 the Hills were blessed with their first child, Dorman William Hill, born in Kingsland. Another year passed then Hubert's entrepreneurial calling precipitated his next move to bustling Llano in 1919.

Llano allowed Hubert to spread his wings into several business ventures. His enterprise system consisted of a produce packing plant, a fur trading post, a wholesale wood yard and feed lot, a wool/mohair inspection service and rental property. Hubert and his family were prospering when baby daughter, Marguerite Karolyn Hill, was born October 27, 1921. Hubert's good fortune in business continued through the 1920's and the early 1930's. The Hills lived in a neat white cottage on the old route of Texas Highway 29. The home still stands (in 1996) on the same spot at what is now known as 602 Ellis Street.

It was in the early 1930's that family matters became strained for an extended period of time then finally collapsed. This, of course, resulted in the pain of a 1932 divorce. Hubert moved to Austin, Texas where he married Leona Burton. They had three children, Veda, Charles and John. During the 1940's and 1950's Hubert operated a successful Austin wholesale grocery business. His second marriage was destined to the same fate as the first. Hubert and Leona were divorced in 1952 but he continued to live and work in Austin until the 1960's when he retired and moved to California. He died in California Circa 1968 and is buried in a cemetery near the San Francisco Airport.

Source Hill Family Genealogy and/or Prepared by Marguerite Hill DeGeorge

6/

COMMEMORATIVE CERTIFICATE - LINE OF DESCENT CHART

1. Full Name of Applicant Dorman William Hill

Date & Place of Birth Mar 21 1918 Kingsland, Texas

Name of Spouse Julia Lee Turney

I am the child of Hubert William Hill born on Aug 03 1897
at Kingsland, TX died at California on Circa 1968
and his (1) wife Vada William Clearman born on Aug 23 1896
at Kingsland, TX died at Cleveland, TX on Apr 03 1985
married on Apr 30 1917 at Lubbock, TX

2. The said Hubert William Hill
was the child of William Henry Hill born on 1859 at
Blanco County, TX died at Llano County, TX on 1923
and his (1) wife Carrie Moore born on Jan 15 1866
at Llano County, TX died at Burnet County, TX on Apr 05 1899
married on _____ at _____

3. The said _____
was the child of _____ born on _____ at
_____ died at _____ on _____
and his () wife _____ born on _____
at _____ died at _____ on _____
married on _____ at _____

4. The said _____
was the child of _____ born on _____ at
_____ died at _____ on _____
and his () wife _____ born on _____
at _____ died at _____ on _____
married on _____ at _____

5. The said _____
was the child of _____ born on _____ at
_____ died at _____ on _____
and his () wife _____ born on _____
at _____ died at _____ on _____
married on _____ at _____

6. The said _____
was the child of _____ born on _____ at
_____ died at _____ on _____
and his () wife _____ born on _____
at _____ died at _____ on _____
married on _____ at _____

COMMEMORATIVE CERTIFICATE - PROOF OF DESCENT

List Sources of proof by generation. Number photocopied proofs to correspond to generation numbers. The applicants name should be placed on the back of each photocopied proof.

Generation 1. Dorman William Hill: B (1.1) M (1.2)
Julia Lee Turney: B (1.3)

Generation 2. Hübert William Hill: B (2.1) M (2.2) D (?)
Vada William Clearman: B(2.3) D (2.4)
Vada 2nd Spouse Ira David Harris BB(2.5) M (2.6) D (?)

Generation 3. William Henry Hill: Ref (2.1)
Carrie Moore: Ref (2.1)

Generation 4. _____

Generation 5. _____

Generation 6. _____

Generation 7. _____

The information included in this application is true and accurate according to the best of my knowledge. I release all information included in/with my application to the Kingsland Genealogical Society, and authorize placement in a public or private depository.

Dorman William Hill

Dorman William Hill December 16, 1996
Signature of Applicant Date Submitted

Note: Photographs of Ancestor, or ancestor and family, are not required but will add a personal touch to the recorded history of your ancestor. Photographs will not be returned, identify all individuals on the photograph if possible. Good photocopies are acceptable. Do not send photographs containing copyright statements or any commercial photograph taken after the New Copyright Act of 1976 unless you also submit a release from the photographer.

OLD DATE BIRTH RECORD

Form U.S. 10-1-1-14-50

TEXAS DEPARTMENT OF HEALTH
BUREAU OF VITAL STATISTICS
CERTIFICATE OF BIRTH

1. PLACE OF BIRTH
STATE OF TEXAS
COUNTY OF Llano
CITY OR PRECINCT NO. Kingsland, Texas
Give Street and Number or Name of Institution

2. FULL NAME OF CHILD Dotman William Hill

3. Sex <u>Male</u>	4. FOR PLURAL BIRTHS ONLY: Twins, Triplet, Other		5. Legitimate? <u>yes</u>	7. Date of Birth <u>March 21-1918</u>
	5. Number, in Order of Birth			

6. Full Name <u>Herbert William Hill</u>		14. Full Maiden Name <u>Vada Willie Clearman</u>	
FATHER		MOTHER	
7. Residence at Time of This Birth <u>Kingsland, Texas</u>		15. Residence at Time of This Birth <u>Kingsland, Texas</u>	
8. Color or Race <u>white</u>		16. Color or Race <u>white</u>	
9. Birthplace (State or Country) <u>Texas</u>		17. Birthplace (State or Country) <u>Texas</u>	
10. Age at Time of This Birth <u>22</u> Years		11. Age at Time of This Birth <u>22</u> Years	
12. Occupation 12a. Trade, Profession or Kind of Work Done <u>merchant</u> 12b. Industry or Business in Which Engaged <u>mercantile</u>		13. Occupation 13a. Trade, Profession or Kind of Work Done <u>housewife</u> 13b. Industry or Business in Which Engaged <u>own home</u>	
20. Number of Children Born to This Mother, Including This Birth <u>1</u>		21. Number of Children Born to This Mother and Now Living <u>1</u>	

I HEREBY CERTIFY TO THE BIRTH OF THIS CHILD WHO WAS BORN ALIVE AT _____ M. ON THE DATE STATED ABOVE.

22. Signature Mrs. Vada Hill Address 826 N. W. Mayer St., San Antonio, Texas

MILITARY EX-SERVICE RECORD OF FATHER

(1) Is the Father Reported to Have Been in Such Service _____

(2) Name of Organization in Which Service Was Rendered _____

(3) Serial Number of Discharge Papers or Adjusted Service Certificate _____

MEDICAL ATTENDANT'S AFFIDAVIT

STATE OF TEXAS } Before me on this day appeared:

COUNTY OF Llano } (Name of Physician)

known to me to be the person who signed the foregoing certificate of birth, who on oath deposes and says that he was the medical attendant at the birth of _____ (Name Appearing on Certificate)

and that the facts stated in the certificate attached hereto are true and correct to the best of his knowledge and belief.

Signature of Physician: _____, 19____

Sworn to and subscribed before me, this _____ day of _____, 19____.

(SEAL) Notary Public in and for _____ County, Texas.

AFFIDAVIT A

STATE OF TEXAS } Before me on this day appeared:

COUNTY OF Llano } Mrs. Vada Hill

known to me to be the person who signed the Certificate attached hereto, who on oath deposes and says that the facts stated in the foregoing Birth Certificate of Dotman William Hill are true and correct to the best of his knowledge and belief, and that she was acquainted with the facts at the time of the event.

Signature: Mrs. Vada Hill

Sworn to and subscribed before me, this 22nd day of January, 1944.

(SEAL) Notary Public in and for Llano County, Texas.

AFFIDAVIT B

STATE OF TEXAS } Before me on this day appeared:

COUNTY OF Llano } Mrs. Rufe Deate

known to me to be the person who signed this Affidavit, who on oath deposes and says that the facts stated in the foregoing Birth Certificate of Dotman William Hill are true and correct to the best of his knowledge and belief, and that she is acquainted with the facts and that she is not related to the individual by blood or marriage.

Signature: Mrs. Rufe Deate

Sworn to and subscribed before me, this 22nd day of January, 1944.

(SEAL) Notary Public in and for Llano County, Texas.

STATE OF TEXAS }
COUNTY OF Llano } Dotman William Hill

THE BIRTH CERTIFICATE OF _____ attached hereto, was submitted to this Court, as provided for in H. B. in No. 614, 46th Leg., R. S. 1939. It is the order of this Court that this record ~~be accepted~~ be accepted by the State Registrar for filing in the State Bureau of Vital Statistics.

Signed Andy P. Box County Judge
Date January 22nd 1944 of Llano County, Texas

Filed January 20th 1944 J. A. Mayer County Clerk.



WARNING: IT IS ILLEGAL TO DUPLICATE THIS COPY.

THIS DOCUMENT HAS A COLORED BACKGROUND, MICRO PRINTING, VOID PANTO AND AN ARTIFICIAL WATERMARK ON BACK.

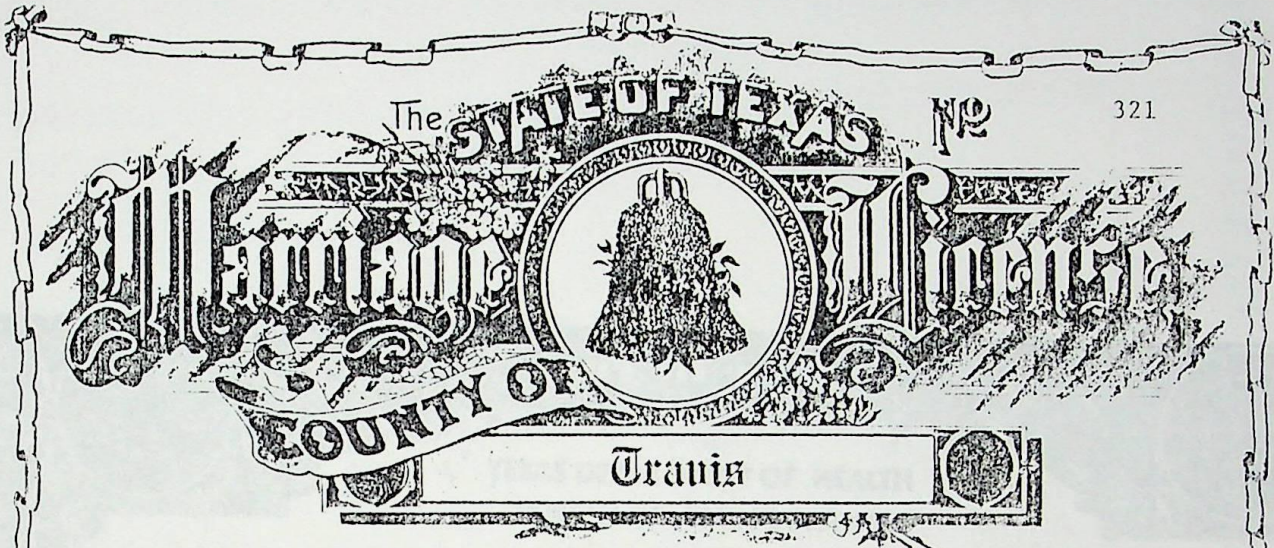

11-1
(1.2)
9/

To Any Person Authorized by the Laws of the State of Texas
To Celebrate The Rites of Matrimony in the State of Texas.

GREETING:

YOU ARE HEREBY AUTHORIZED TO SOLEMNIZE THE

rites of MATRIMONY

Between Mr. Dorman W. Hill
and M^{iss} Julia Lee Turney

and make due return to the Clerk of the County Court of said County within SIXTY days thereafter, certifying your action under this License.

Witness my official signature and seal of office at office in Austin Texas,
this the 8th day of April A. D. 19 38

(Seal) Emilie Limberg Clerk County Court
Travis County, Texas
By F. Ludwig Deputy.

I B. W. Allen hereby certify that on the eighth day of April
A. D. 19 38 I United in Marriage Mr. Dorman W. Hill and
M^{iss} Julia Lee Turney the parties above named.

Witness my hand this 9th day of April, A. D., 19 38.
B.W. Allen an Elder of the Methodist
Episcopal Church • South

Returned and filed for record the 12 day of April 19 38 and recorded
the 12 day of April 19 38, in Book 36 Page 62 Marriage Records of Travis County.
By F. Ludwig Deputy. Emilie Limberg County Clerk.

The State of Texas }
County of Travis } I, Doris Shropshire, County Clerk in and for Travis
County, Texas, do hereby certify that the foregoing is a true and cor-
rect copy of a Marriage License together with its return thereon of
Mr. Dorman W. Hill and M^{iss} Julia Lee Turney as the same
appears of record in my office in Vol. 36, Page 62, Marriage Records of Travis County, Texas.

To Certify Which, witness my hand and seal of office, at office in Austin Texas,
this, the 22nd day of September A. D., 19 32.
Doris Shropshire, County Clerk
Travis County, Texas
By B. Rutherford, Deputy.

10 11
(1.3)
10/

STATE OF TEXAS

TEXAS DEPARTMENT OF HEALTH
BUREAU OF VITAL STATISTICS

NAME	Julia Lee Turney	FILE NO.	49785-17
DATE OF BIRTH	11-21-17	SEX	Female
PLACE OF BIRTH	Smithville, Texas	MOTHER	Ruby Eliza McIntosh
FATHER	Major Marshall Turney	DATE ISSUED	11-18-80
DATE FILED	5-1-29		

This is a true certification of name and birth facts as recorded in this office. Issued under authority of Rule 54a, Article 4477, Revised Civil Statutes of Texas.

W. D. Carroll
W. D. CARROLL
STATE REGISTRAR



CERTIFICATION OF BIRTH

OLD DATE BIRTH RECORD

365

(2.1)
11

Form H-1111-1-1-11

1. PLACE OF BIRTH
STATE OF TEXAS Llano
COUNTY OF Llano
TEXAS DEPARTMENT OF HEALTH
BUREAU OF VITAL STATISTICS
CERTIFICATE OF BIRTH

CITY OR PRECINCT No. Kingsland, Texas
Give Street and Number or Name of Institution

2. FULL NAME OF CHILD Hubert William Hill

3. Sex Male
FOR PLURAL BIRTHS ONLY:
4. Twin, Triplet, Other
5. Number, in Order of Birth
6. Legitimate? yes
7. Date of Birth August 3, 1897

8. Full Name William Henry Hill FATHER
14. Full Maiden Name Essie Moore MOTHER

9. Residence at Time of This Birth Kingsland, Texas
15. Residence at Time of This Birth Kingsland, Texas

10. Color or Race White
11. Age at Time of This Birth 33 Years
16. Color or Race White
17. Age at Time of This Birth 29 Years

12. Birthplace (State or Country) Blanco County, Texas
18. Birthplace (State or Country) Llano County, Texas

13a. Trade, Profession or Kind of Work Done Ranching
19a. Trade, Profession or Kind of Work Done Housewife

13b. Industry or Business in Which Engaged Ranch
19b. Industry or Business in Which Engaged Home

20. Number of Children Born to This Mother, Including This Birth 6
21. Number of Children Born to This Mother and Now Living 6

I HEREBY CERTIFY TO THE BIRTH OF THIS CHILD WHO WAS BORN ALIVE AT _____ M. ON THE DATE STATED ABOVE.

22. Signature Mrs. G. E. Lindsey Address Llano, Texas
MILITARY EX-SERVICE RECORD OF FATHER

(1) Is the Father Reported to Have Been in Such Service
(2) Name of Organization in Which Service Was Rendered
(3) Serial Number of Discharge Papers or Adjusted Service Certificate

MEDICAL ATTENDANT'S AFFIDAVIT

STATE OF TEXAS }
COUNTY OF Llano }
Before me on this day appeared _____ (Name of Physician)
known to me to be the person who signed the foregoing certificate of birth, who on oath deposes and says that he she was the medical attendant at the birth of _____ (Name Appearing on Certificate)
and that the facts stated in the certificate attached hereto are true and correct to the best of his her knowledge and belief.
Signature of Physician: _____
Sworn to and subscribed before me, this _____ day of _____, 19____

(SEAL) Notary Public in and for _____ County, Texas.

AFFIDAVIT A

STATE OF TEXAS }
COUNTY OF Llano }
Before me on this day appeared Mrs. G. E. Lindsey
known to me to be the person who signed the Certificate attached hereto, who on oath deposes and says that the facts stated in the foregoing Birth Certificate of Hubert William Hill are true and correct to the best of her knowledge and belief, and that she was acquainted with the facts at the time of the event.
Signature: Mrs. G. E. Lindsey
Sworn to and subscribed before me, this 18th day of June, 1952

(SEAL) Notary Public in and for Llano County, Texas.

AFFIDAVIT B

STATE OF TEXAS }
COUNTY OF Llano }
Before me on this day appeared J. O. Foster
known to me to be the person who signed this Affidavit, who on oath deposes and says that the facts stated in the foregoing Birth Certificate of Hubert William Hill are true and correct to the best of his knowledge and belief, and that he she is acquainted with the facts and that he she is not related to the individual, by blood or marriage.
Signature: J. O. Foster
Sworn to and subscribed before me, this 18th day of June, 1952

(SEAL) Notary Public in and for Llano County, Texas.

STATE OF TEXAS }
COUNTY OF Llano }
THE BIRTH CERTIFICATE OF Hubert William Hill
attached hereto, was submitted to this Court, as provided for in H. B. in No. 614, 46th Leg., R. S. 1939.
It is the order of this Court that this record be accepted by the State registrar for filing in the State Bureau of Vital Statistics.
Signed R. P. McWilliams County Judge

Date June 18th, 1952 of Llano County
Filed June 18, 1952 J. A. Mayes County

WARNING: IT IS ILLEGAL TO DUPLICATE THIS COPY.

THIS DOCUMENT HAS A COLORED BACKGROUND, MICRO PRINTING, VOID PANTO AND AN ARTIFICIAL WATERMARK

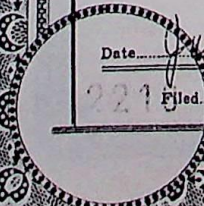

(212)
12/

CERTIFIED COPY OF MARRIAGE RECORD

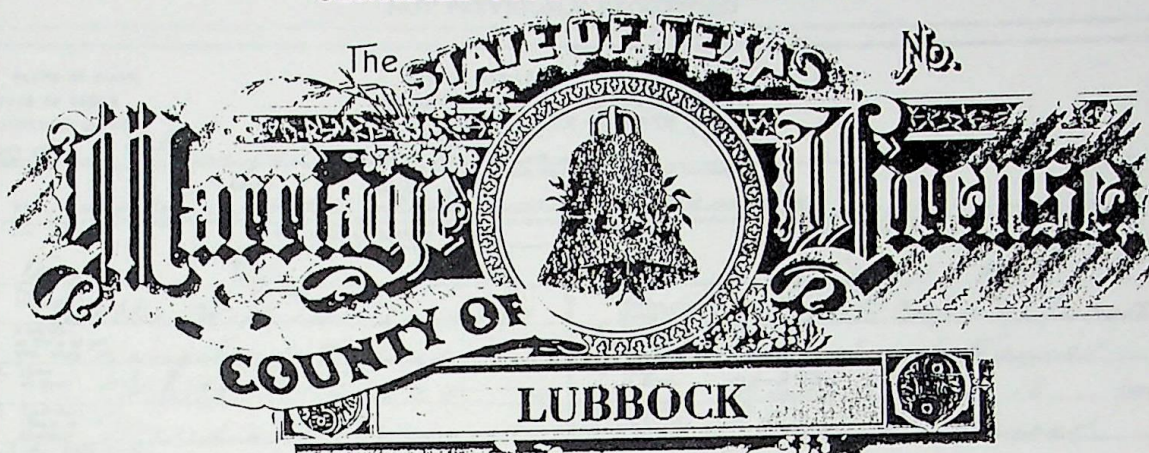

To any Person authorized by the Laws of the State of Texas to celebrate the Rites of Matrimony in the State of Texas, Greeting:

YOU ARE HEREBY AUTHORIZED TO SOLEMNIZE THE



Between Mr. Hubert W. Hill and Miss Verd W. Clearman and make due return to the Clerk of the County Court of said County within sixty days thereafter, certifying your action under this License.

WITNESS my official signature and seal of office in Lubbock, Texas, the 30 day of April 1917.

(SEAL)

Sam T. Davis Clerk of the County Court, Lubbock County, Texas

By _____ Deputy

I, J.B. Cole hereby certify that on the 30 day of April 1917,

I united in Marriage Mr. Hubert W. Hill and Miss Verd W. Clearman the parties above named.

WITNESS my hand this 25 day of September 1917.

J.B. Cole (Signature) (Title)

_____, Texas. (P. O. Address) (Town)

Returned and Filed for Record the 26 day of September A. D. 1917

and recorded the 26 day of September A. D. 1917.

By _____ Deputy Sam T. Davis County Clerk

CLERK'S CERTIFICATE

THE STATE OF TEXAS }
COUNTY OF LUBBOCK

I, Ann Davidson, Clerk of the County Court, in and for Lubbock County, Texas hereby

certify that the above is a correct copy of the record of said Marriage License as the same appears of Record in Book 1

Page 335 of the Marriage License Records of Lubbock County, Texas.

GIVEN under my hand and seal of office in the City of Lubbock, Lubbock

County, Texas, this 9th day of May 1990.

(SEAL)

ANN DAVIDSON
COUNTY CLERK, LUBBOCK COUNTY, TEXAS

By Penny Turner Deputy.
Penny Turner

PROBATE COURT RECORD OF BIRTHS
NOT PREVIOUSLY REGISTERED

(2.3)
13/

1. PLACE OF BIRTH
STATE OF TEXAS
COUNTY OF LLANO
CITY OR PRECINCT NO. Kingsland, Texas
One Street and Number or Name of Institution

TEXAS DEPARTMENT OF HEALTH
BUREAU OF VITAL STATISTICS
CERTIFICATE OF BIRTH

2. FULL NAME OF CHILD Vada William Clearman

3. Sex Female 4. Twin, Triplet, Other None 5. Number, in Order of Birth 1 6. Legitimate? Yes 7. Date of Birth Aug. 29, 1896

8. Name of Father Walter William Clearman 9. Full Maiden Name of Mother Marquette Cochrane Leapest

10. Residence at Time of This Birth Kingsland, Texas 11. Residence at Time of This Birth Kingsland, Texas

12. Birthplace (State or Country) Meridian, Miss. 13. Birthplace (State or Country) Llano Co., Texas

14. Color or Race White 15. Age at Time of This Birth 23 Years 16. Color or Race White 17. Age at Time of This Birth 18 Years

18. Trade, Profession or Kind of Work Done Telephone-Lineman 19. Trade, Profession or Kind of Work Done Housewife

20. Industry or Business in Which Engaged Telephone-Lineman 21. Industry or Business in Which Engaged Housewife

22. Number of Children Born to This Mother, Including This Birth 4 23. Number of Children Born to This Mother and Now Living 3

24. What Prophylactic Was Used at This Birth to Prevent Ophthalmia Neonatorum?

I HEREBY CERTIFY TO THE BIRTH OF THIS CHILD WHO WAS BORN ALIVE AT _____ M. ON THE DATE STATED ABOVE.

25. Signature of Physician or Other Person C. E. Shultz Address Llano, Texas

WHEN A BIRTH OCCURS IN THE FAMILY OF AN EX-SERVICE MAN, the State Board of Health requests the medical attendant to fill out the following blank in order that the compensation due the family of an ex-service man because of such birth may be more quickly settled.

- (1) Is the father reported to have been in such service? _____ (4) Name of mother, if a widow _____
- (2) Name of organization in which service was rendered. _____ Post Office address _____
- (3) Serial Number of Discharge Papers or Adjusted Service Certificate _____ Information furnished by _____

The Local Registrar who accepts a certificate of a birth in the family of an ex-service man, is requested by the State Board of Health to notify the nearest American Legion Post immediately.

AFFIDAVIT A
STATE OF TEXAS }
COUNTY OF Llano } Before me on this day appeared C. E. Shultz
known to me to be the person who signed the Certificate attached hereto, who on oath deposes and says that the facts stated in the foregoing Birth Certificate of Vada William Clearman are true and correct to the best of his knowledge and belief, and that he was acquainted with the facts at the time of the event.
Signature: C. E. Shultz
Sworn to and subscribed before me, this 16th day of October, 1942.
J. A. Mayes, County Clerk
Notary Public in and for Llano County, Texas.

AFFIDAVIT B
STATE OF TEXAS }
COUNTY OF Llano } Before me on this day appeared J. V. Hallford
known to me to be the person who signed this Affidavit, who on oath deposes and says that the facts stated in the foregoing Birth Certificate of Vada William Clearman are true and correct to the best of his knowledge and belief, and that he is acquainted with the facts and that he is not related to the individual by blood or marriage.
Signature: J. V. Hallford
Sworn to and subscribed before me, this 16th day of October, 1942.
J. A. Mayes, County Clerk
Notary Public in and for Llano County, Texas.

MEDICAL ATTENDANT'S AFFIDAVIT
STATE OF TEXAS }
COUNTY OF _____ } Before Me The Undersigned Authority, On This Day Personally Appeared _____
Known to Me to be the Person Who Signed the Foregoing Certificate, Who Deposes and Says: That He (She) Was the Attendant at this Birth, and that He (She) is Filing on this Date this Certificate of Birth of _____, Who Was Born On The _____ Day of _____, In Lieu of a Certificate that Cannot Now be Found, or Which Was Not Filed At the Time, and that the facts Stated in the Certificate Attached Hereto Are True and Correct to the best of His (Her) Knowledge and Belief.
Signed: _____
Sworn to and Subscribed Before Me, this _____ Day of _____, 194____.
(SEAL) _____
Notary Public in and for _____ County, Texas

STATE OF TEXAS }
COUNTY OF Llano }
The Birth Certificate of Vada William Clearman Attached Hereto, Was Submitted to this Court, as Provided for in H. B. No. 614, 46th Legislature, R. S. 1939. It is the order of this Court that this record be Accepted By the State Registrar, or Filing in the State Bureau of Vital Statistics.
Signed J. A. Mayes
Date October 16, 1942 County Judge of Llano County.

STATE OF TEXAS }
COUNTY OF _____ }
THE CITIZENSHIP OF _____ and the Truthfulness of the Statements Made in the Above Birth Certificate have been established to the Satisfaction of this Court, as Required by H. B. No. 614 and amendments thereto. IT IS ORDERED that this record be _____ and filed in the State Bureau of Vital Statistics.
Signed _____ County Judge of Llano County.
Date _____ OF _____ County.

Filed for record 16 day of October, 1942 at _____ o'clock _____ M., and recorded this 20 day of October, 1942 at 4:15 o'clock P. M.
By J. A. Mayes Deputy. _____ Clerk.

(2.4)
41

STATE OF TEXAS

CERTIFICATE OF DEATH

STATE FILE NO.

1. NAME OF DECEASED [Type or print] [a] First: VADA [b] Middle: WILLIAM [c] Last: HARRIS			2. SEX Female	3. DATE OF DEATH April 3, 1985	
4. RACE White	5a. WAS THE DECEDENT OF SPANISH ORIGIN? No	5b. IF YES, SPECIFY MEXICAN, CUBAN, PUERTO RICAN, ETC. -----		6. DATE OF BIRTH 8/23/1896	7. AGE [In years last birthday] 88
8a. PLACE OF DEATH - COUNTY Liberty		8b. CITY OR TOWN [If outside city limits, give precinct no.] Cleveland		8c. NAME OF [If not in hospital, give street address] HOSPITAL OR INSTITUTION Charter Community Hosp.	
9. MARRIED, NEVER MARRIED, WIDOWED, DIVORCED [Specify] Widowed		10. BIRTHPLACE [State or foreign country] Texas	11. CITIZEN OF WHAT COUNTRY? U.S.A.	12. WAS DECEDENT EVER IN U.S. ARMED FORCES? No	13. SURVIVING SPOUSE [If wife, give maiden name] None
14. SOCIAL SECURITY NO. 464-16-8908		15a. USUAL OCCUPATION [Give kind of work done during most of working life, even if retired] Homemaker		15b. KIND OF BUSINESS OR INDUSTRY Own Home	
16a. RESIDENCE - STATE Texas	16b. COUNTY Liberty	16c. CITY OR TOWN [If outside city limits, show rural] Cleveland	16d. STREET ADDRESS [If rural, give location] 104 Isaacks		16e. INSIDE CITY LIMITS? yes
17. FATHER'S NAME Walter William Clearman		18. MOTHER'S MAIDEN NAME Marguerite C. Leapart		19. SIGNATURE OF INFORMANT	
20. IMMEDIATE CAUSE [Enter only one cause per line for (a), (b), (c)]					
PART I		(a) cardiac arrest			Interval between onset and death
Conditions, if any, which gave rise to immediate cause stating the underlying cause last		DUE TO, OR AS A CONSEQUENCE OF:			Interval between onset and death
PART II		(b) _____			Interval between onset and death
OTHER SIGNIFICANT CONDITIONS - CONDITIONS CONTRIBUTING TO DEATH BUT NOT RELATED TO CAUSE GIVEN IN PART I (a)		(c) _____			Interval between onset and death
22a. ACC., SUICIDE, HOM., UNDET., OR PENDING INVEST. [Specify]					21. AUTOPSY? No
22b. DATE OF INJURY [Mo., Day, Yr.]		22c. HOUR OF INJURY		22d. DESCRIBE HOW INJURY OCCURRED	
22e. INJURY AT WORK [Specify yes or no]		22f. PLACE OF INJURY - At home, farm, street, factory, office building, etc. [Specify]		22g. LOCATION STREET OR R.F.D. NO. CITY OR TOWN STATE	
23a. To the best of my knowledge, death occurred at the time, date, and place and due to the cause(s) stated [Signature and Title] Dr. Manuel P. Gandarillas			24a. On the basis of examination and/or investigation, in my opinion death occurred at the time, date, and place and due to the cause(s) stated [Signature and Title]		
23b. DATE SIGNED [Mo., Day, Yr.] 4-16-85		23c. HOUR OF DEATH 3:05 P. M.		24b. DATE SIGNED [Mo., Day, Yr.]	
23d. NAME OF ATTENDING PHYSICIAN [Type or print] Dr. Manuel P. Gandarillas			24c. HOUR OF DEATH		24d. PRONOUNCED DEAD [Mo., Day, Year]
25a. BURIAL, CREMATION, REMOVAL [Specify] Removal		25b. DATE April 3, 1985		25c. NAME OF CEMETERY OR CREMATORY Kingsland Cemetery	
25d. LOCATION [City, town, or county] Llano County, Texas			26. SIGNATURE OF FUNERAL DIRECTOR OR PERSON ACTING AS SUCH #6144 Paco-Stancil F. II. Gg:		
27a. REGISTRAR'S FILE NO. 31		27b. DATE REC'D BY LOCAL REGISTRAR April 17, 1985		27c. SIGNATURE OF LOCAL REGISTRAR Barbara Buras	

VS-112, REV. 1/80

I HEREBY CERTIFY THIS IS A TRUE AND CORRECT COPY OF THE DEATH CERTIFICATE ON ADA WILLIAM HARRIS AS FILED IN THIS OFFICE.

Barbara Buras
City Registrar
City of Cleveland, Texas

AFFIDAVIT OF BIRTH

For use in cases where Certificates of Birth cannot be supplied

(2.5)
15/

PLACE OF BIRTH
County of Bourbon
Township of Scott
City of near Ft. Scott

STATE BOARD OF HEALTH
DIVISION OF VITAL STATISTICS
STATE OF KANSAS

DO NOT WRITE IN THIS SPACE
6-129

Full Name of Child Ira David Harris street. Reg. No.
ALL DATA USED IN THIS AFFIDAVIT MUST BE AS OF DATE OF BIRTH OF THIS CHILD

Sex of Child <u>male</u>	Twin, triplet, or other? <u>(To be answered only in event of plural births.)</u>	Number in order of birth	Legitimate <u>yes</u>	Date of birth <u>April 4 - 1885</u> (Month) (Day) (Year)
FATHER. Full Name <u>Francis Marion Harris</u>		MOTHER. Full Maiden Name <u>Celestia Jane Harris</u>		
Residence <u>Fork Scott, Kansas (Cass)</u>		Residence <u>Fork Scott, Kansas</u>		
Color <u>white</u>	Age at last birthday <u>27</u> (Years)	Color <u>white</u>	Age at last birthday <u>19</u> (Years)	
Birthplace <u>State of Tennessee</u>	Occupation <u>Farmer</u>	Birthplace <u>near Fork Scott, Kansas</u>	Occupation <u>Housewife</u>	
		Name of attending physician <u>Celestia Jane Harris</u>		

AFFIDAVIT OF ATTENDING PHYSICIAN, MIDWIFE, PARENT, NEAREST RELATIVE OR OTHER PERSON HAVING KNOWLEDGE OF THE FACTS OF THIS BIRTH

State of Kansas, Bexar County, ss.
Mrs. Celestia Jane Harris being first duly sworn, on oath states that she resides at 315 Clifford Court in San Antonio county, Texas, and that the statements contained in the foregoing Affidavit of Birth are true and correct, as affiant is informed and verily believes.

(notary seal)

Celestia Jane Harris (mother)

Subscribed and sworn to before me, a notary public in and for said county and state, this 31 day of October 1938.
My commission expires June 1 - 1939
Filed Nov 4 1938

A. H. Coates Notary Public.
V. L. Bauersfeld State Registrar.

CERTIFIED COPY OF AFFIDAVIT OF BIRTH

TOPEKA, KAN., Nov 4 1938 N^o 15871

I hereby certify that the above is a true and correct copy of the original affidavit on file in the office of the State Board of Health.

Minnie J. Fleming assn. State Registrar.

78

(2.6)
16/

No. 150413

The State of Texas



County of Bexar

To my Regularly Licensed or Ordained Minister of the Gospel, Jewish Rabbi, Judge of the District Court, Judge of the County Court, or Justice of the Peace: You, or either of you, are hereby authorized to celebrate the rites of matrimony by joining in the

Holy Union of Matrimony

Ira D. Harris and *Uda Cleaman Hill*



in accordance with the Laws of this State and that you make due return of this, your authority, to my office, within sixty days after the celebration aforesaid, certifying how you have executed the same.

Given under my hand and the seal of the County Court of Bexar County, Texas, this 25 day of Sept., 1943.

Albert G. Sawalter
County Clerk, Bexar County, Texas
By *F. R. Newton*, Deputy.

The foregoing License executed by joining the within named parties in the

Holy Union of Matrimony

this the 25th day of September, 1943.

Two witnesses sign here

Official performing ceremony

Idella M. Beckman
Lois Arby

S. G. Dunn, Pastor, McKinley Ave
Methodist Church, San Antonio, Texas.

Returned the 27 day of Sept, 1943.

Recorded this the 27 day of Sept, 1943.

By *John H. Orville*, Deputy.

Albert G. Sawalter, Clerk.

Return to:
508 B. Hill

Uda Cleaman Hill

Ira D. Harris
and

Original Marriage License
No. 150413

Volume 85 Page 507

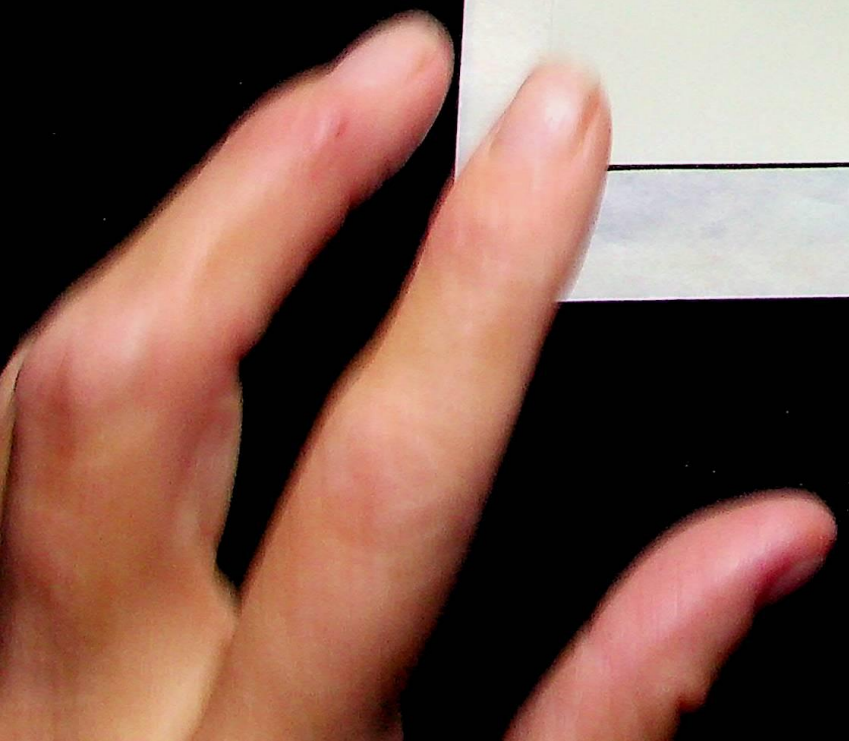

171

Photo: Spring 1938, Austin, TX

Left: Dorman William Hill (20 years old)

Right: Julia Turney Hill (20 years old)



Photo: 50th Wedding Anniversary, Cleveland, TX, Apr 1988

Back Row: L/R Karolyn Hill Ballentine, Dorman William Hill, Jr.,
Elizabeth Hill Sanchez, Major William Hill and
Charlotte Hill Bryan

Front Row: L/R Julia Turney Hill (70 years old)
Dorman William Hill (70 years old)



Photo: 50th Wedding Anniversary, Cleveland, Tx
April 1988

Left: Julia Turney Hill

Right: Dorman William Hill

TEXAS AND ANCESTRAL SOCIETY
LAND OFFICE, TEXAS
MEMORANDUM CERTIFICATE

EARLY SETTLER

Application
Early Settler Certificate
for
Marguerite Hill DeGeorge

Descendent of:
Hubert William Hill

December 09, 1996

**KINGSLAND GENEALOGICAL SOCIETY
LLANO COUNTY, TEXAS
COMMEMORATIVE CERTIFICATE**

Instructions to Applicant: PRINT or TYPE ALL INFORMATION

1. Indicate the certificate requested EARLY SETTLERS BOOM YEARS []

<p>EARLY SETTLERS 003</p>	<p>ANCESTOR Hubert William Hill</p>
---	--

A. Direct Descendant [] Collateral Relative _____
(Name of individual on your descent chart that was a sister, brother, aunt or uncle of qualifying ancestor)

B. Marguerite Hill DeGeorge
(Name of Applicant as it will appear on certificate)

Rt. 1, Box 470-E, 413 River Lake Drive
(Address of Applicant)

Kingsland, Texas 78639
(City, State, and ZIP Code)

C. Name of Ancestor

Hubert William Hill
(As it will appear on the Certificate)

Aug 03 1897 Kingsland, TX
Date of Birth Place of Birth

Circa 1968 California
Date of Death Place of Death

Apr 30 1917 Lubbock, TX
Date of Marriage Place of Marriage

Vada William Clearman
(Name of Spouse)

Aug 03 1897 in Kingsland, Llano County, Texas at birth.
(Date of Arrival in Llano (or Gillespie) County)

Native Born
(Arrived from)

D. Biography of Ancestor - This should include occupation, military service, religious preference, and any other known information such as parents, siblings, etc. (Use blank second page, place name of Ancestor on top line. Leave at least 1 1/2" blank left border.)

KGS Use Only
File # <u>ES 003</u>
Name <u>HILL</u> (Ancestor)
Date Rcd <u>14 DEC 96</u>
Completed _____
Date _____ (Certificate)
Comments: _____

31
21

FAMILY WORK SHEET

[]

FULL NAME OF HUSBAND ♂ Bernard Joseph DeGeorge ID# 467-01-3549

	<small>Day/Month/Year</small>	<small>Address — City, Precinct, District, County, Territory, State, Province, Country</small>
Birth	29 May 1920	St. Joseph Infirmary, Houston, Harris County, TX
Marriage	08 Jun 1944	St. Anne's Catholic Church, Houston, Texas
Death	N/A	N/A
Date Burial/Cemetery/Location		
N/A		
Husband's Other Spouse(s)		
None		
Occupation	Retired Civil Engineer	Church St. Charles, Cath., Kingsland
Remarks	Graduated BSCE University of Texas, Austin, 1952	
Husband's Father	Joseph James DeGeorge	Born: 01 Oct 88 Died: 23 Jan 1963
Husband's Mother	Loretta DeGeorge	Born: 04 Jan 03 Died: 30 Sep 1934

FULL MAIDEN NAME OF WIFE ♀ Marguerite Karolyn Hill ID# 464-28-2133

	<small>Day/Month/Year</small>	<small>Address — City, Precinct, District, County, Territory, State, Province, Country</small>
Birth	27 Oct 1921	602 Ellis Street, Llano, Llano County, Texas
Death	N/A	N/A
Date Burial/Cemetery/Location		
N/A		
Other Husband(s)		
None		
Occupation	Retired Elem/High School Teacher	Church St. Charles, Kingsland
Remarks	Graduated BSHE University of Texas, Austin, 1943	
Wife's Father	Hubert William Hill	Born: 03 Aug 97 Died: Circa 1968
Wife's Mother	Vada William Clearman	Born: 23 Aug 96 Died: 03 Aug 1985
Comments	Bernard and Marguerite met on the campus of The University of Texas in Sep 1940. Bernard joined the Coast Guard and Navy Air Corps in 1941. They met accidentally and married in 1944.	

—
Complete this form or a similar form for each generation in the application.
—
This final step will expand your family history in the Early Llano History Collection.
—
Make as many copies of this form as you need.

CHILDREN (Full Names)	BIRTH		DEATH		MARRIAGE			
	When	Where	When	Where	To Whom	When	Where	
1. Bernard Joseph DeGeorge, Jr.	09 Jul 45	Houston			} Brenda Lee Baker 19 Aug 69 Florida Andi Marie Chesley 19 Jan 88 Florida Mary Lauren Clemments 27 Jul 90 FL			
2. Carol Jan DeGeorge	26 Aug 46	Houston				David Baker 18 Jun 67 Annapolis, MD		
3. Loretta Catherine DeGeorge	09 Feb 49	Houston				Lloyd M Noia 03 Nov 73 Houston, TX		
					Walter Derris Vandivort 18 Oct 69 Houston, TX			
6.								
7.								

Use back of sheet for notes, references, additional comments:

5/
3/

FAMILY WORK SHEET

[]

FULL NAME OF HUSBAND Hubert William Hill ID# _____

	Day/Month/Year	Address — City, Precinct, District, County, Territory, State, Province, Country
Birth	03 Aug 1897	Kingsland, Llano County, Texas
Marriage	30 Apr 1917	Lubbock, Lubbock County, Texas
Death	Circa 1968	California

Date Burial/Cemetery/Location Circa 1968, Cemetery near San Francisco Airport

Husband's Other Spouse(s) Leona Burton

Occupation Entrepreneur, Wholesale Grocer Church First Christian

Remarks Successful entrepreneur in Kingsland & Llano during Boom Yrs.

Husband's Father William Henry Hill Born: 1859 Died: 1923

Husband's Mother Carrie Moore Born: 15 Jan 1866 Died: 05 Apr 1899

FULL MAIDEN NAME OF WIFE Vada William Clearman ID# _____

	Day/Month/Year	Address — City, Precinct, District, County, Territory, State, Province, Country
Birth	23 Aug 1896	Kingsland, Llano County, Texas
Death	03 Aug 1985	Cleveland, Liberty County, Texas

Date Burial/Cemetery/Location 06 Aug 1985, Kingsland Cemetery, RR2545, Kingsland, Texas

Other Husband(s) Ira David Harris

Occupation Women's Clothier Church First Christian

Remarks Lived in Kingsland, Llano, Austin, SanAntonio, Houston, Dallas & Cleveland

Wife's Father Walter William Clearman Born: 13 May 1874 Died: 14 Mar 1928

Wife's Mother Marguerite Catherine Leapart Born: 21 Apr 1876 Died: 17 Nov 1920

Comments Hubert and Vada met as teenagers in Kingsland. They were About barely 20 when they married in 1917. Hubert was a young Family business man during the boom years. They divorced 09 Nov 1932.

—
Complete this form or a similar form for each generation in the application.
—
This final step will expand your family history in the Early Llano History Collection.
—
Make as many copies of this form as you need.

CHILDREN (Full Names)	BIRTH		DEATH		MARRIAGE		
	When	Where	When	Where	To Whom	When	Where
1. Dorman William	21 Mar 1918	Kingsland, TX			Christine Goodson Julia Lee Turney,	04 Apr 38,	Austin, TX
2. Marguerite Catherine	27 Oct 1921	Llano, TX			Bernard J. DeGeorge	08 Jun 44,	St Anne Church, Houston, TX
3.							
4.							
5.							
6.							
7.							

Use back of sheet for notes, references, additional comments:

5

COMMEMORATIVE CERTIFICATE - BIOGRAPHY OF ANCESTOR

D. Name of Ancestor Hubert William Hill

Hubert William Hill was born in Kingsland, Llano County, Texas on August 03, 1897. His parents were William Henry Hill and Carrie Moore Hill who were Kingsland residents. Hubert attended the Public School in Kingsland as an adolescent and teenager. As a young man, before marriage, he worked in his father's Kingsland General Mercantile Store. The store was situated about two blocks from the historic and still standing Antlers Hotel which is located near Texas Highway 1431.

April 30, 1917, Hubert, 20, married Vada William Clearman, 21, in Lubbock, Texas where they lived for a short time. The urge to return to Kingsland prevailed and Hubert began his business career operating a drug store and a fur trading company. On March 21, 1918 the Hills were blessed with their first child, Dorman William Hill, born in Kingsland. Another year passed then Hubert's entrepreneurial calling precipitated his next move to bustling Llano in 1919.

Llano allowed Hubert to spread his wings into several business ventures. His enterprise system consisted of a produce packing plant, a fur trading post, a wholesale wood yard and feed lot, a wool/mohair inspection service and rental property. Hubert and his family were prospering when baby daughter, Marguerite Karolyn Hill, was born October 27, 1921. Hubert's good fortune in business continued through the 1920's and the early 1930's. The Hills lived in a neat white cottage on the old route of Texas Highway 29. The home still stands (in 1996) on the same spot at what is now known as 602 Ellis Street.

It was in the early 1930's that family matters became strained for an extended period of time then finally collapsed. This, of course, resulted in the pain of a 1932 divorce. Hubert moved to Austin, Texas where he married Leona Burton. They had three children, Veda, Charles and John. During the 1940's and 1950's Hubert operated a successful Austin wholesale grocery business. His second marriage was destined to the same fate as the first. Hubert and Leona were divorced in 1952 but he continued to live and work in Austin until the 1960's when he retired and moved to California. He died in California Circa 1968 and is buried in a cemetery near the San Francisco Airport.

Source Hill Family Genealogy and/or Prepared by Marguerite Hill DeGeorge

COMMEMORATIVE CERTIFICATE - LINE OF DESCENT CHART

1. Full Name of Applicant Marguerite Hill DeGeorge

Date & Place of Birth Oct 27 1921 Llano, Texas

Name of Spouse Bernard Joseph DeGeorge

I am the child of Hubert William Hill born on Aug 03 1897
at Kingsland, TX died at California on Circa 1968
and his (1) wife Vada William Clearman born on Aug 23 1896
at Kingsland, TX died at Cleveland, TX on Apr 03 1985
married on Apr 30 1917 at Lubbock, TX

2. The said Hubert William Hill
was the child of William Henry Hill born on 1859 at
Blanco County, TX died at Llano County, TX on 1923
and his (1) wife Carrie Moore born on Jan 15 1866
at Llano County, TX died at Burnet County, TX on Apr 05 1899
married on _____ at _____

3. The said _____
was the child of _____ born on _____ at
_____ died at _____ on _____
and his () wife _____ born on _____
at _____ died at _____ on _____
married on _____ at _____

4. The said _____
was the child of _____ born on _____ at
_____ died at _____ on _____
and his () wife _____ born on _____
at _____ died at _____ on _____
married on _____ at _____

5. The said _____
was the child of _____ born on _____ at
_____ died at _____ on _____
and his () wife _____ born on _____
at _____ died at _____ on _____
married on _____ at _____

6. The said _____
was the child of _____ born on _____ at
_____ died at _____ on _____
and his () wife _____ born on _____
at _____ died at _____ on _____
married on _____ at _____

(1.1)
21

7/

COMMEMORATIVE CERTIFICATE - PROOF OF DESCENT

List Sources of proof by generation. Number photocopied proofs to correspond to generation numbers. The applicants name should be placed on the back of each photocopied proof.

Generation 1. Marguerite Hill DeGeorge: B (1.1) M (1.2)
Bernard Joseph DeGeorge: B (1.3)

Generation 2. Hubert William Hill B (2.1) M (2.2) D (?)
Vada William Clearman B (2.3) D (2.4)
Vada 2nd Spouse Ira David Harris B (2.5) M (2.6) D (?)

Generation 3. William Henry Hill Ref (2.1)
Carrie Moore Ref (2.1)

Generation 4. _____

Generation 5. _____

Generation 6. _____

Generation 7. _____

The information included in this application is true and accurate according to the best of my knowledge. I release all information included in/with my application to the Kingsland Genealogical Society, and authorize placement in a public or private depository.

Marguerite Hill DeGeorge

Marguerite Hill DeGeorge

12-9-94

Signature of Applicant

Date Submitted

Note: Photographs of ancestor and family, are not required but will add a personal touch to the recorded history. Your ancestor's photographs will not be returned, identify all individuals on the photograph in the caption. Good quality prints are acceptable. Do not send photographs containing copyright statements or commercial photographs taken after the Copyright Act of 1976 unless you also submit a release from the photographer.

(1.1)
8/

CLERK'S NO.: 107

DATE OF RECORD AND DATE OF REPORT: Nov. 8, 1921, Nov. 3, 1921

NAME OF CHILD. SEX AND RACE: Marguerite Karolyn Hill, Female, White

LEGITIMATE OR OTHERWISE: Legitimate

DATE AND PLACE OF BIRTH: October 27, 1921, Llano, Texas.

NATIONALITY OF FATHER. WHERE BORN: White, Llano County, Texas.

NATIONALITY OF MOTHER. WHERE BORN: White, Llano County, Texas.

NAME OF FATHER AND MOTHER: W. H. Hill, Jr., V.W. Clearman

STILL BORN OR ALIVE: Alive

NAME AND ADDRESS OF PERSON MAKING REPORT: H. C. Selman, Llano, Texas.

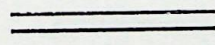

THE STATE OF TEXAS,
COUNTY OF LLANO.

}

I, J. A. Mayes, County Clerk in and for Llano County,

Texas, do hereby certify that the above and foregoing is a true and correct copy of the BIRTH RECORD of Marguerite Karolyn Hill, as the same appears of record in Book Vol. 1, page 60, of the BIRTH RECORDS OF LLANO COUNTY, TEXAS, on file in my office.

WITNESS MY HAND AND SEAL OF OFFICE, at Llano, Texas, this the 25th day of

June A. D. 1943.



J. A. Mayes
County Clerk, Llano County, Texas

By

Deputy.

(1.2)
9/

Certified Copy of Marriage License

THE STATE OF TEXAS
COUNTY OF HARRIS

To any regularly licensed or ordained Minister of the Gospel, Jewish Rabbi, Judge of the District and County Courts, and all Justices of the Peace, Greeting:

You, or either of you, are hereby authorized to join

In the Holy Union of Matrimony

Bernard J. De George
with

Miss Marguerite Karolyn Hill

In accordance with the Laws of the State

HEREIN FAIL NOT, that you make due return of this, your authority, to my office in the City of Houston, within sixty days thereafter, certifying in what capacity you executed the same.

IN TESTIMONY WHEREOF, witness W. D. Miller Clerk of the County Court in and for said County and State, and official Seal, at office in Houston, this 6 day of June, A. D. 194.

W. D. Miller
Clerk County Court, Harris County, Texas

(Seal)

By J. M. Gunn Deputy.

OFFICER'S RETURN

Solemnized by the undersigned authority this 8 day of June 194

Rev. J.G. Mc Alpine

No. 86910

Volume 118 Page 351

THE STATE OF TEXAS, }
COUNTY OF HARRIS }

I, W. D. MILLER, Clerk County Court in and for Harris County, Texas, do hereby certify that the above and foregoing is a true and correct copy of Marriage License, issued on the 6 day of June, A. D. 194,

to Bernard J. De George

with Miss Marguerite Karolyn Hill

together with the officer's return thereon, as the same appears of record in my office in Record of Marriage Licenses, Volume 118, page 351.

Given under my hand and seal of said Court at Office in Houston, Texas, this 1 day of March, A. D. 194.

W. D. MILLER,
Clerk County Court, Harris County, Texas.

By Eva Dell Inglis Deputy.

(1.3)

TEXAS DEPARTMENT OF HEALTH
BUREAU OF VITAL STATISTICS
STANDARD CERTIFICATE OF BIRTH

845
764

1. PLACE OF BIRTH
STATE OF TEXAS
COUNTY OF Harris
CITY OR PRECINCT NO. Houston NO. 2007 ST. Taft
REGISTRAR'S NO. 764
IF IN AN INSTITUTION, GIVE NAME OF INSTITUTION INSTEAD OF STREET AND NUMBER

2. FULL NAME OF CHILD Bernard Joseph De George
3. SEX male IF PLURAL BIRTHS
4. TWIN, TRIPLET, OR OTHER
5. NUMBER, IN ORDER OF BIRTH
6. PREMATURE
7. LEGITIMATE? yes
8. DATE OF BIRTH May 29 1920
MONTH DAY YEAR

9. FULL NAME FATHER Joseph J. De George
10. RESIDENCE Houston
11. COLOR White 12. AGE AT LAST BIRTHDAY 32 (YEARS)
13. BIRTHPLACE (CITY OR PLACE) (STATE OR COUNTRY) America
18. FULL MAIDEN NAME MOTHER Loretta Alessandra
19. RESIDENCE Houston
20. COLOR White 21. AGE AT LAST BIRTHDAY 17 (YEARS)
22. BIRTHPLACE (CITY OR PLACE) (STATE OR COUNTRY) America

14. TRADE, PROFESSION, OR KIND OF WORK DONE Tax collector Clerk
15. INDUSTRY OR BUSINESS IN WHICH WORK WAS DONE
16. DATE LAST ENGAGED IN THIS WORK 193
17. TOTAL TIME (YEARS) SPENT IN THIS WORK
23. TRADE, PROFESSION, OR KIND OF WORK DONE Housewife
24. INDUSTRY OR BUSINESS IN WHICH WORK WAS DONE
25. DATE LAST ENGAGED IN THIS WORK 193
26. TOTAL TIME (YEARS) SPENT IN THIS WORK

27. (A) NUMBER OF CHILDREN OF THIS MOTHER INCLUDING THIS CHILD 1 (B) BORN ALIVE AND NOW LIVING 1 (C) BORN ALIVE BUT NOW DEAD (D) STILLBORN
28. IF STILLBORN, PERIOD OF GESTATION MOS. WEEKS 29. CAUSE OF STILLBIRTH BEFORE LABOR DURING LABOR

WERE PROPHYLACTIC PRECAUTIONS TAKEN TO PREVENT OPHTHALMIA NEONATORUM? YES No
I HEREBY CERTIFY THAT I ATTENDED THE BIRTH OF THIS CHILD WHO WAS BORN ALIVE ~~STILLBORN~~ AT 3 P. M. ON THE DATE STATED ABOVE.

CONGENITAL DEFECTS?
(SIGNATURE) P. W. Scardino,
(PHYSICIAN OR MIDWIFE)

GIVEN NAME ADDED FROM A SUPPLEMENTAL ADDRESS 513 Union Hall Bk.

REPORT _____, 193____
FILED 5/31 1920
REGISTRAR. LOCAL REGISTRAR. P. E. Carter

I hereby certify this is a true and correct copy of Certificate on file with the City Health Dept. of Houston, Texas. A. J. Walcott, Registrar

IN TERMS STATING THE POSTOFFICE ADDRESS, THE RESIDENCE IS THE USUAL PLACE OF ABODE.

OLD DATE BIRTH RECORD

365

TEXAS DEPARTMENT OF HEALTH
BUREAU OF VITAL STATISTICS
CERTIFICATE OF BIRTH

1. PLACE OF BIRTH
STATE OF TEXAS
COUNTY OF Llano

CITY OR PRECINCT No. Kingsland, Texas
Give Street and Number or Name of Institution

2. FULL NAME OF CHILD Hubert William Hill

3. Sex <u>Male</u>	4. Twin, Triplet, Other	5. Number, in Order of Birth	6. Legitimate? <u>yes</u>	7. Date of Birth <u>August 3, 1897</u>
-----------------------	-------------------------	------------------------------	------------------------------	---

8. Full Name <u>William Henry Hill</u>		14. Full Maiden Name <u>Essie Moore</u>	
9. Residence at Time of This Birth <u>Kingsland, Texas</u>		15. Residence at Time of This Birth <u>Kingsland, Texas</u>	
10. Color or Race <u>White</u>	11. Age at Time of This Birth <u>33</u> Years	16. Color or Race <u>White</u>	17. Age at Time of This Birth <u>29</u> Years
12. Birthplace (State or Country) <u>Blanco County, Texas</u>		18. Birthplace (State or Country) <u>Llano County, Texas</u>	
12a. Trade, Profession or Kind of Work Done <u>Ranching</u>		19a. Trade, Profession or Kind of Work Done <u>Housewife</u>	
12b. Industry or Business in Which Engaged <u>Ranch</u>		19b. Industry or Business in Which Engaged <u>Home</u>	
20. Number of Children Born to This Mother, Including This Birth <u>6</u>		21. Number of Children Born to This Mother and Now Living <u>6</u>	

I HEREBY CERTIFY TO THE BIRTH OF THIS CHILD WHO WAS BORN ALIVE AT _____ M. ON THE DATE STATED ABOVE.

22. Signature Mrs. G. E. Lindsey Address Llano, Texas

MILITARY EX-SERVICE RECORD OF FATHER

(1) Is the Father Reported to Have Been in Such Service _____

(2) Name of Organization in Which Service Was Rendered _____

(3) Serial Number of Discharge Papers or Adjusted Service Certificate _____

MEDICAL ATTENDANT'S AFFIDAVIT

Before me on this day appeared:

STATE OF TEXAS } COUNTY OF Llano (Name of Physician) _____ he

known to me to be the person who signed the foregoing certificate of birth, who on oath deposes and says that she was the medical attendant at the birth of _____ (Name Appearing on Certificate)

and that the facts stated in the certificate attached hereto are true and correct to the best of his/her knowledge and belief.

Signature of Physician: _____

Sworn to and subscribed before me, this _____ day of _____, 19____

Notary Public in and for _____ County, Texas.

AFFIDAVIT A

Before me on this day appeared:

STATE OF TEXAS } COUNTY OF Llano _____ Mrs. G. E. Lindsey

known to me to be the person who signed the Certificate attached hereto, who on oath deposes and says that the facts stated in the foregoing Birth Certificate of Hubert William Hill (Name Appearing on Certificate) are true and correct to the best of her knowledge and belief, and that she was acquainted with the facts at the time of the event.

Signature: Mrs. G. E. Lindsey

Sworn to and subscribed before me, this 18th day of June, 1952

Notary Public in and for Llano County, Texas.

AFFIDAVIT B

Before me on this day appeared:

STATE OF TEXAS } COUNTY OF Llano _____ J. E. Foster

known to me to be the person who signed this Affidavit, who on oath deposes and says that the facts stated in the foregoing Birth Certificate of Hubert William Hill (Name Appearing on Certificate) are true and correct to the best of his knowledge and belief, and that he is not related to the individual by blood or marriage.

Signature: J. E. Foster

Sworn to and subscribed before me, this 18th day of June, 1952

Notary Public in and for Llano County, Texas.

STATE OF TEXAS

COUNTY OF Llano Hubert William Hill

THE BIRTH CERTIFICATE OF _____ attached hereto, was submitted to this Court, as provided for in H. B. in No. 614, 40th Leg., R. S. 1939.

It is the order of this Court that this record be accepted by the State registrar for filing in the State Bureau of Vital Statistics.

Signed R. P. McWilliams County Judge

Date June 18th, 1952 of Llano County

Filed June 18, 1952 J. A. Mayes County



(2.2)
12/

CERTIFIED COPY OF MARRIAGE RECORD

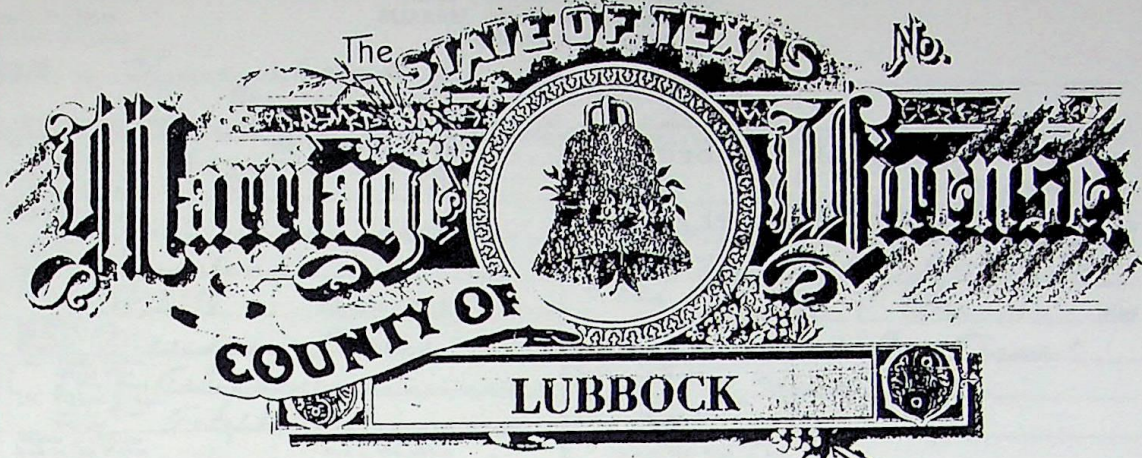

To any Person authorized by the Laws of the State of Texas to celebrate the Rites of Matrimony in the State of Texas, Greeting:

YOU ARE HEREBY AUTHORIZED TO SOLEMNIZE THE



Between Mr. Hubert W. Hill and Miss Verd W. Clearman and make due return to the Clerk of the County Court of said County within sixty days thereafter, certifying your action under this License.

WITNESS my official signature and seal of office in Lubbock, Texas. the 30 day of April 1917.

(SEAL)

Sam T. Davis Clerk of the County Court, Lubbock County, Texas

By _____ Deputy

I, J.B. Cole hereby certify that on the 30 day of April 1917.

I united in Marriage Mr. Hubert W. Hill and Miss Verd W. Clearman the parties above named.

WITNESS my hand this 25 day of September 1917.

J.B. Cole (Signature) (Title)

_____, Texas. (P. O. Address) (Town)

Returned and Filed for Record the 26 day of September A. D. 1917

and recorded the 26 day of September A. D. 1917.

By _____ Deputy Sam T. Davis County Clerk

CLERK'S CERTIFICATE

THE STATE OF TEXAS }
COUNTY OF LUBBOCK }

I, Ann Davidson, Clerk of the County Court, in and for Lubbock County, Texas hereby

certify that the above is a correct copy of the record of said Marriage License as the same appears of Record in Book 1

Page 335 of the Marriage License Records of Lubbock County, Texas.

GIVEN under my hand and seal of office in the City of Lubbock, Lubbock

County, Texas, this 9th day of May 1990.

(SEAL)

ANN DAVIDSON
COUNTY CLERK, LUBBOCK COUNTY, TEXAS

By Penny Turner Deputy.
Penny Turner

PROBATE COURT RECORD OF BIRTHS
NOT PREVIOUSLY REGISTERED

(2,3)
13/

TEXAS DEPARTMENT OF HEALTH
BUREAU OF VITAL STATISTICS
CERTIFICATE OF BIRTH

1. PLACE OF BIRTH
STATE OF TEXAS
COUNTY OF LLANO
CITY OR PRECINCT NO. Kingsland, Texas
Give Street and Number or Name of Institution

2. FULL NAME OF CHILD Vada William Clearman

3. Sex <u>Female</u>	FOR FLURAL BIRTHS ONLY: 4. Twin, Triplet, Other		5. Number, in Order of Birth	6. Legitimate? <u>Yes</u>	7. Date of Birth <u>Aug. 23, 1896</u>
8. Full Name of Father <u>Walter William Clearman</u>			9. Full Name of Mother <u>Marguerite Catherine Leapest</u>		
10. Residence at Time of This Birth <u>Kingsland, Texas</u>			11. Residence at Time of This Birth <u>Kingsland, Texas</u>		
12. Color or Race <u>White</u>		13. Age at Time of This Birth <u>23</u> Years		14. Color or Race <u>White</u>	
15. Birthplace (State or Country) <u>Meridian, Miss.</u>		16. Age at Time of This Birth <u>18</u> Years		17. Birthplace (State or Country) <u>Llano Co., Texas</u>	
18. Trade, Profession or Kind of Work Done <u>Telephone-Lineman</u>		19. Industry or Business in Which Engaged <u>Telephone-Lineman</u>		20. Trade, Profession or Kind of Work Done <u>Housewife</u>	
21. Industry or Business in Which Engaged <u>Housewife</u>		22. Number of Children Born to This Mother, Including This Birth <u>4</u>		23. Number of Children Born to This Mother and Now Living <u>3</u>	
24. What Prophylactic Was Used at This Birth to Prevent Ophthalmia Neonatorum?					

I HEREBY CERTIFY TO THE BIRTH OF THIS CHILD WHO WAS BORN ALIVE AT _____ M. ON THE DATE STATED ABOVE.
Signature of Physician or Other Person C. E. Shultz Address Llano, Texas

WHEN A BIRTH OCCURS IN THE FAMILY OF AN EX-SERVICE MAN, the State Board of Health requests the medical attendant to fill out the following blank in order that the compensation due the family of an ex-service man because of such birth may be more quickly settled.

(1) Is the father reported to have been in such service? _____ (4) Name of mother, if a widow _____
(2) Name of organization in which service was rendered. _____ Post Office address _____
(3) Serial Number of Discharge Papers or Adjusted Service Certificate _____ Information furnished by _____

The Local Registrar who accepts a certificate of a birth in the family of an ex-service man, is requested by the State Board of Health to notify the nearest American Legion Post immediately.

AFFIDAVIT A
STATE OF TEXAS } Before me on this day appeared _____
COUNTY OF Llano } C. E. Shultz
known to me to be the person who signed the Certificate attached hereto, who on oath deposes and says that the facts stated in the foregoing Birth Certificate of Vada William Clearman are true and correct to the best of his knowledge and belief, and that he was acquainted with the facts at the time of the event.
Signature: C. E. Shultz
Sworn to and subscribed before me, this 16th day of October, 1922.
J. A. Mayes, County Clerk
Notary Public in and for Llano County, Texas.

AFFIDAVIT B
STATE OF TEXAS } Before me on this day appeared _____
COUNTY OF Llano } J. T. Hallford
known to me to be the person who signed this Affidavit, who on oath deposes and says that the facts stated in the foregoing Birth Certificate of Vada William Clearman are true and correct to the best of his knowledge and belief, and that he is acquainted with the facts and that he is not related to the individual by blood or marriage.
Signature: J. T. Hallford
Sworn to and subscribed before me, this 16th day of October, 1922.
J. A. Mayes, County Clerk
Notary Public in and for Llano County, Texas.

MEDICAL ATTENDANT'S AFFIDAVIT
STATE OF TEXAS } Before Me The Undersigned Authority, On This Day Personally Appeared _____
COUNTY OF _____ } (Name of Affiant)
Known to Me to be the Person Who Signed the Foregoing Certificate, Who Depos and Says: That He (She) Was the Attendant at this Birth, and that He (She) is Filing on this Date this Certificate of Birth of _____, Who Was Born _____, In Lieu of a Certificate that Cannot Now be Found, or Which Was Not Filed At The Time, and That the facts Stated in the Certificate Attached Hereto Are True and Correct to the best of His (Her) Knowledge and Belief.
Signed: _____ (Name of Attendant)
Sworn to and Subscribed Before Me, this _____ Day of _____, 1922.
(Signature of the Notary Public)
Notary Public in and for _____ County, Texas

STATE OF TEXAS }
COUNTY OF Llano }
The Birth Certificate of Vada William Clearman and the Truthfulness of the Statements Made in the Above Birth Certificate have been established to the Satisfaction of this Court, as Required by H. B. No. 614 and amendments thereto. IT IS ORDERED that this record be accepted and filed in the State Bureau of Vital Statistics.
Signed _____ County Judge of Llano County.
Date October 16, 1922 OF _____ County.
Filed for record 16 day of October, 1922 at _____ o'clock _____ M., and recorded this 25 day of October, 1922 at 4:15 o'clock P. M.
By _____ Deputy, J. A. Mayes Clerk,
County Court Llano County, Texas.

(2.4)
14/

STATE OF TEXAS

CERTIFICATE OF DEATH

STATE FILE NO.

1. NAME OF DECEASED (Type or print) VADA WILLIAM HARRIS			2. SEX Female		3. DATE OF DEATH April 3, 1985	
4. RACE White	5a. WAS THE DECEDENT OF SPANISH ORIGIN? No	5b. IF YES, SPECIFY MEXICAN, CUBAN, PUERTO RICAN, ETC. -----	6. DATE OF BIRTH 8/23/1896	7. AGE (In years last birthday) 88	IF UNDER 1 YEAR Months: Days:	IF UNDER 24 HRS. Hours: Minutes:
8a. PLACE OF DEATH — COUNTY Liberty		8b. CITY OR TOWN (If outside city limits, give precinct no.) Cleveland	8c. NAME OF (If not in hospital, give street address) HOSPITAL OR INSTITUTION Charter Community Hosp.		8d. INSIDE CITY LIMITS? Yes	
9. MARRIED, NEVER MARRIED, WIDOWED, DIVORCED (Specify) Widowed	10. BIRTHPLACE (State or foreign country) Texas	11. CITIZEN OF WHAT COUNTRY? U.S.A.	12. WAS DECEDENT EVER IN U.S. ARMED FORCES? No	13. SURVIVING SPOUSE (If wife, give maiden name) None		
14. SOCIAL SECURITY NO. 464-16-8908		15a. USUAL OCCUPATION (Give kind of work done during most of working life, even if retired) Homemaker		15b. KIND OF BUSINESS OR INDUSTRY Own Home		
16a. RESIDENCE — STATE Texas	16b. COUNTY Liberty	16c. CITY OR TOWN (If outside city limits, show rural) Cleveland	16d. STREET ADDRESS (If rural, give location) 104 Isaacks		16e. INSIDE CITY LIMITS? Yes	
17. FATHER'S NAME Walter William Clearman		18. MOTHER'S MAIDEN NAME Marguerite C. Leapart		19. SIGNATURE OF INFORMANT		
20. PART I IMMEDIATE CAUSE (Enter only one cause per line for (a), (b), (c))					Interval between onset and death	
(a) cardiac arrest DUE TO, OR AS A CONSEQUENCE OF:					Interval between onset and death	
(b) _____ DUE TO, OR AS A CONSEQUENCE OF:					Interval between onset and death	
(c) _____ DUE TO, OR AS A CONSEQUENCE OF:					Interval between onset and death	
PART II OTHER SIGNIFICANT CONDITIONS — CONDITIONS CONTRIBUTING TO DEATH BUT NOT RELATED TO CAUSE GIVEN IN PART I (a)					21. AUTOPSY? No	
22a. ACC., SUICIDE, HOM., UNDET., OR PENDING INVEST. (Specify)		22b. DATE OF INJURY (Mo., Day, Yr.)	22c. HOUR OF INJURY M.	22d. DESCRIBE HOW INJURY OCCURRED		
22e. INJURY AT WORK (Specify yes or no)		22f. PLACE OF INJURY — At home, farm, street, factory, office building, etc. (Specify)		22g. LOCATION STREET OR R.F.D. NO. CITY OR TOWN STATE		
23a. To the best of my knowledge, death occurred at the time, date, and place and due to the cause(s) stated (Signature and Title) Dr. Manuel P. Gandarillas			24a. On the basis of examination and/or investigation, in my opinion death occurred at the time, date, and place and due to the cause(s) stated (Signature and Title)			
23b. DATE SIGNED (Mo., Day, Yr.) 4-16-85		23c. HOUR OF DEATH 3:05 P. M.		24b. DATE SIGNED (Mo., Day, Yr.)		24c. HOUR OF DEATH M.
23d. NAME OF ATTENDING PHYSICIAN (Type or print) Dr. Manuel P. Gandarillas			24d. PRONOUNCED DEAD (Mo., Day, Year) ON		24e. PRONOUNCED DEAD (Hour) AT M.	
25a. BURIAL, CREMATION, REMOVAL (Specify) Removal		25b. DATE April 3, 1985		25c. NAME OF CEMETERY OR CREMATORY Kingsland Cemetery		
25d. LOCATION (City, town, or county) (State) Llano County, Texas			26. SIGNATURE OF FUNERAL DIRECTOR OR PERSON ACTING AS SUCH #6144 Pace-Stancil F.H. Co.			
27a. REGISTRAR'S FILE NO. 31		27b. DATE REC'D BY LOCAL REGISTRAR April 17, 1985		27c. SIGNATURE OF LOCAL REGISTRAR <i>Barbara Buras</i>		

I HEREBY CERTIFY THIS IS A TRUE AND CORRECT COPY OF THE DEATH
 CERTIFICATE ON ADA WILLIAM HARRIS
 AS FILED IN THIS OFFICE.

Barbara Buras
 City Registrar
 City of Cleveland, Texas

Texas Department of Health — BUREAU OF VITAL STATISTICS
 CAUSE OF DEATH
 VS-112, REV. 1/80

(2.6)
(2.5)
15/

AFFIDAVIT OF BIRTH

For use in cases where Certificates of Birth cannot be supplied

PLACE OF BIRTH
 County of Bourbon STATE BOARD OF HEALTH
 DIVISION OF VITAL STATISTICS
 DO NOT WRITE IN THIS SPACE
 6-129
 Township of Scott STATE OF KANSAS
 City of near Ft. Scott No. street. Reg. No.
 Full Name of Child Infant David Harris
 ALL DATA USED IN THIS AFFIDAVIT MUST BE AS OF DATE OF BIRTH OF THIS CHILD

Sex of Child <u>male</u>	Twin, triplet, or other? (To be answered only in event of plural births.)	Number in order of birth	Legitimate <u>yes</u>	Date of birth <u>April 4 - 1885</u> (Month) (Day) (Year)
FATHER. Full Name <u>Francis Marion Harris</u> Residence <u>Fork Scott, Kansas (deceased)</u> Color <u>white</u> Age at last birthday <u>27</u> (Years) Birthplace <u>State of Tennessee</u> Occupation <u>Farmer</u>		MOTHER. Full Maiden Name <u>Celestia Jane Harris</u> Residence <u>Fork Scott, Kansas</u> Color <u>white</u> Age at last birthday <u>19</u> (Years) Birthplace <u>near Fork Scott, Kansas</u> Occupation <u>Housewife</u>		

Celestia Jane Harris
(Name of attending physician)

AFFIDAVIT OF ATTENDING PHYSICIAN, MIDWIFE, PARENT, NEAREST RELATIVE OR OTHER PERSON HAVING KNOWLEDGE OF THE FACTS OF THIS BIRTH

State of Texas Bexar County, ss.

Mrs. Celestia Jane Harris being first duly sworn, on oath states that she resides at 315 Clifford Court in Sau Antonio, Bexar, Texas county, Kansas, and that the statements contained in the foregoing Affidavit of Birth are true and correct, as affiant is informed and verily believes.

(notary seal)

Celestia Jane Harris (mother)

Subscribed and sworn to before me, a notary public in and for said county and state, this 31 day of October 1938

My commission expires June 1 - 1939

A. H. Coates
Notary Public.

Filed Nov 4 1938

V. L. Bauersfeld
State Registrar.

CERTIFIED COPY OF AFFIDAVIT OF BIRTH

TOPEKA, KAN., Nov 4 1938 N^o 15871

I hereby certify that the above is a true and correct copy of the original affidavit on file in the office of the State Board of Health.

Minnie J. Fleming
assn. State Registrar.

No. 150413

(2.6)
16/

The State of Texas



County of Bexar

To my Regularly Licensed or Ordained Minister of the Gospel, Jewish Rabbi, Judge of the District Court, Judge of the County Court, or Justice of the Peace: You, or either of you, are hereby authorized to celebrate the rites of matrimony by joining in the

Holy Union of Matrimony

Ira D. Harris and Vada Cleaman Hill

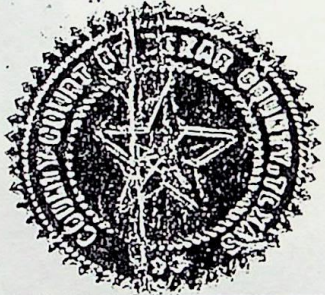

in accordance with the Laws of this State and that you make due return of this, your authority, to my office, within sixty days after the celebration aforesaid, certifying how you have executed the same.

Given under my hand and the seal of the County Court of Bexar County, Texas, this 25 day of Sept., 1943.

Albert G. Sawalter

County Clerk, Bexar County, Texas

By F. R. Newton, Deputy.

The foregoing License executed by joining the within named parties in the

Holy Union of Matrimony

this the 25th day of September, 1943.

Two witnesses sign here

Official performing ceremony

Edw. M. Delmonico
Lois Asby

S. L. Dunn, Pastor, McKinley Ave
Methodist Church, San Antonio, Texas.

Returned this 27 day of Sept, 1943.

Recorded this the 27 day of Sept, 1943.

By John H. Smith, Deputy.

Albert G. Sawalter, Clerk.

Return to
5088 Hwy 27

Vada Cleaman Hill

Ira D. Harris

and

Volume 85 Page 507

No. 150413

Original Marriage License

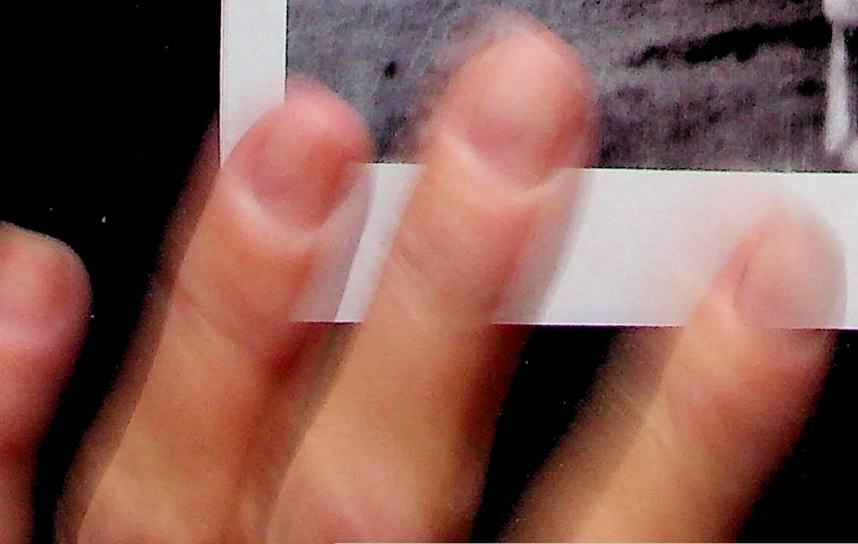
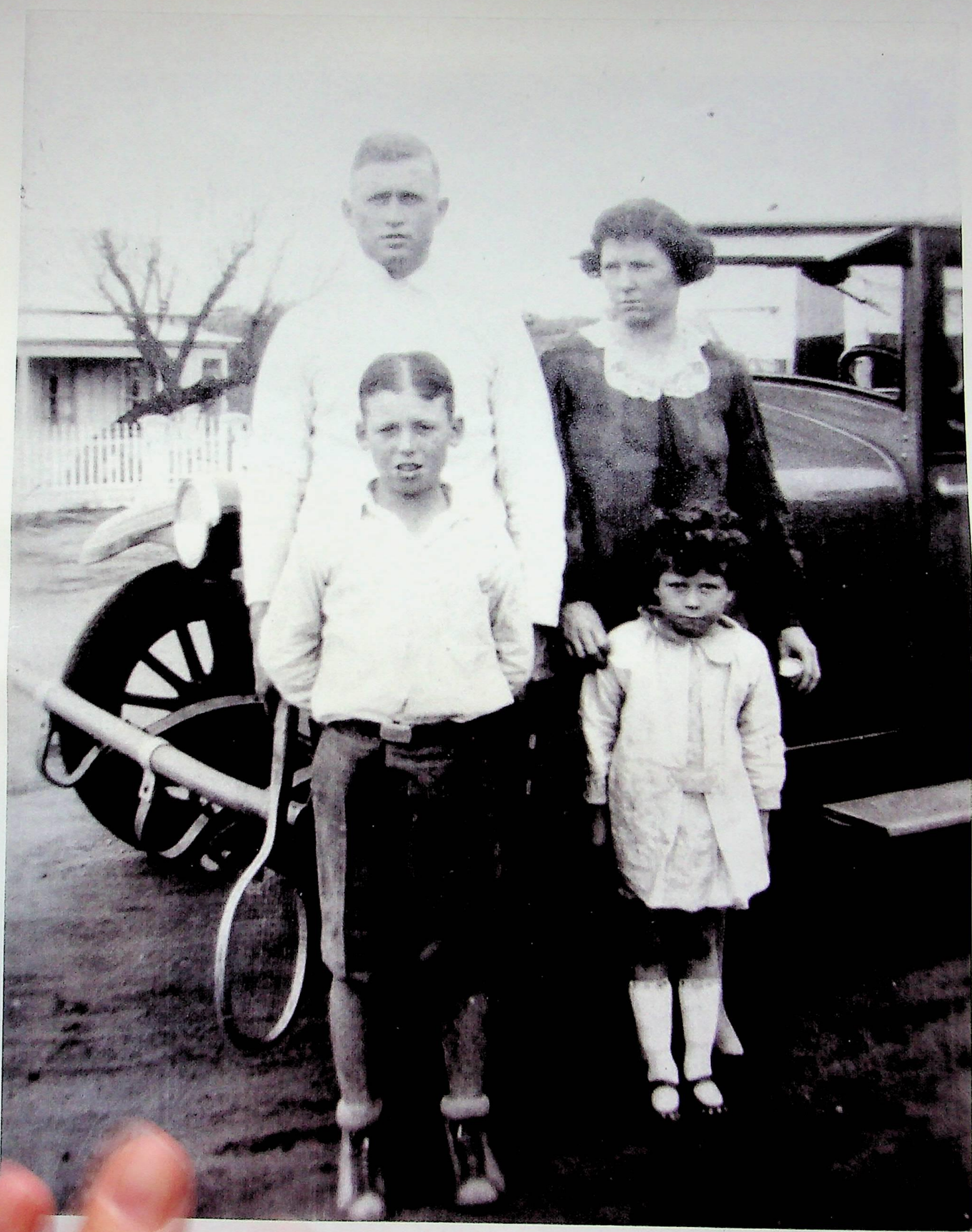

17

Marguerite Hill DeGeorge
Early Settler (Father)

*Photo taken on old Hwy 29 (now Ellis St)
Llano, Texas.*

Photo: Fall 1927

Adults L/R: Hubert William Hill & Vada Clearman Hill

Children: Dorman William Hill & Marguerite Karolyn Hill

Automobile: Circa 1926 Essex





Marguerite Hill DeGeorge
Early Settlers (Father)

Photo: February 14, 1941 Jan Garber Dance
Gregory Gymnasium, The University of Texas

L/R: Bernard J. DeGeorge (Sophomore-Civil Engineering)
Marguerite K. Hill (Sophomore-Home Economics)

**KINGSLAND GENEALOGICAL SOCIETY
LLANO COUNTY, TEXAS
COMMEMORATIVE CERTIFICATE**

Instructions to Applicant: PRINT or TYPE ALL INFORMATION

**EARLY SETTLERS
012**

ANCESTOR

name on the

**William J. Jennings
Elizabeth Hopper**

fundable.

A. Direct Descendant Collateral Relative _____
(Name of individual on your descent chart that was
a sister, brother, aunt or uncle of qualifying ancestor)

B. VALLIE BLEVINS TERRELL
(Name of Applicant as it will appear on certificate)

 542 Pecan Creek Drive
(Address of Applicant)

 Marble Falls Texas 78654-9021
(City, State, and ZIP Code)

C. Name of Ancestor
 WILLIAM J. JENNINGS & ELIZABETH HOPPER
(As it will appear on the Certificate)

 25 Aug 1799 South Carolina
Date of Birth Place of Birth

 5 Mar 1866 bd. Bend, Lampasas, TX
Date of Death prob. San Saba Co. TX
Place of Death

 9 Mar 1828 Lafayette Co., Missouri
Date of Marriage Place of Marriage

 ELIZABETH HOPPER b 27 May 1811 IN d 13 Jun 1895
(Name of Spouse) bd Waters Creek Cem, Llano Co., TX

 Paid taxes 1857
(Date of Arrival in Llano (or Gillespie) County)

 From Lafayette Co. MO, paid taxes Williamson Co. TX 1851-1856
(Arrived from)

D. Biography of Ancestor - This should include occupation, military service, religious preference, and any other known information such as parents, siblings, etc. (Use blank second page, place name of Ancestor on top line. Leave at least 1 1/2" blank left border.)

KGS Use Only	
File #	<u>ES 012</u>
Name	<u>JENNINGS</u> (Ancestor)
Date Rcd	<u>3/10/98</u>
Completed	_____
Date	_____
	(Certificate)
Comments:	_____

COMMEMORATIVE CERTIFICATE - BIOGRAPHY OF ANCESTOR

D. Name of Ancestor WILLIAM J. JENNINGS and ELIZABETH HOPPER

William J. JENNINGS was born 25 Aug 1799 in Fairfield County South Carolina. He migrated with relatives to Lafayette County Missouri where he and Elizabeth HOPPER were married 9 Mar 1828. (Ref. 1) She was born 27 May 1811 in Indiana to Thomas HOPPER and Rebecca GRAY. William is mentioned as "from Tennessee, as one of the early settlers of Clay Twp", p.70 of HISTORY OF LAFAYETTE COUNTY MISSOURI by G. H. Bates 1881. He and his family are on census records for that county in 1830 p.258, 1840 p.156 and 1850 as a farmer owning slaves with real estate value of \$3,000. William's brother, James, took his family to Grayson Co. Texas in 1846, then William and brother, John, left Missouri and came to Texas in the early fifties. John eventually settled in Burnet County Texas. In 1851 William paid taxes on 372 acres of land, slaves, horses etc. total value \$1,622 in Williamson County Texas. This land was purchased 11 Dec 1850, Vol. 2 p.58. In 1852 he paid taxes on total value \$2,067 on Negroes, horses and an additional 224 acres of land, date of deed being 2 Jan 1852, Vol. 3 p.102, bringing total acres of land to 598. This land was probably owned by William's heirs until many years after his death.

In 1857 with total \$4,740 and in 1858 with total of \$3,860, William and Elizabeth JENNINGS paid taxes in Llano County Texas on slaves, livestock etc., but no land. On 17 Jan 1858 William J. JENNINGS was on a list of signatures on a petition "not to change boundaries of Llano County". (Ref. 2) The family is Dw.#2 on the 1860 census for San Saba County. William, Elizabeth and sons paid taxes in San Saba 1859 through 1862 on slaves, livestock etc. On 31 Jan 1862 William purchased 160 acres of land on Fall Creek, a tributary of the Colorado River, in the northeastern part of Llano County. On 23 Jan 1863 he purchased 320 acres of land in Llano and San Saba Counties on the headwaters of Fall Creek, being lands for sale of alternate sections of the Fisher and Miller's Colony. (Ref. 3)

Because of the Civil War and the loss of their slaves the total value of their property dropped from \$5,465 in 1864 to \$735 in 1865, taxes being paid in Llano County. William J. JENNINGS died 5 Mar 1866 and is buried in the Sand Hill Cemetery at Bend in Lampasas County. Bend is located just across the Colorado River from where William owned land. His is one of the two oldest monuments in the cemetery. His monument has the following inscription, "His many virtues form the noblest monument to his memory". On the 1870 Llano Co. Census Elizabeth was living in household #36 with son, Thomas, and daughter Catherine and her husband, Houston Shults. Llano County land deed records dated 3 May 1873 shows where Elizabeth and son, W. T., sold the land in Llano and San Saba Counties. (Ref. 4)

Between William's death in 1866 and the sale of the land in 1873, taxes were paid by Elizabeth and Thomas on land, livestock etc., but no more slaves. On p.450 of the 1880 San Saba Co. census, we find Elizabeth living with her daughter, Catherine Shults and family. Her children and other relatives are listed as living nearby Elizabeth on both the 1870 and 1880 census records. She probably lived with some of her children for the remainder of her life. She died 13 Jun 1895 and is buried in Waters Creek Cemetery, just off Hwy. 71 seven miles southeast of Llano. Her inscription reads, "Call not back the dear departed Anchored safe where storms are o'er Soon to meet and part no more". (Ref 5-tax)

Children of William and Elizabeth JENNINGS were as follows: Mabry b 1828 d 1856 md Sarah E. HUDDLESTON, Verlinda b ca 1832 d 1852 md Thomas GOOCH, Richard Stramkie b ca 1835 md Mary W. SHULTS, Margaret Ann b 1841 d 1930 md F. M. SHULTS, Eliza "Louisa" b 1844 d ca 1935 md Wade H. "Buck" BLEVINS, William Thomas b ca 1847 md Laura, Catherine b ca 1851 md Houston SHULTS and Angeline T. b ? md John SHELL. These children are named in an affidavit dated 8 Sep 1938 found in the Williamson County courthouse. (Ref. 6) Some information on this family can be found in the following books: WILLIAMSON, BASTROP, TRAVIS, LEE AND BURLESON COUNTIES, Lewis Publishing Co. Chicago 1891; SOME JENNINGS ANCESTORS, THEIR DESCENDANTS AND ALLIED FAMILIES by Jennings Bland Pope. See also Pope's verticle file.

Continued

William's father was John JENNINGS born in the Camden District South Carolina about 1761 and the name of his mother is not known. According to the above listed 1891 history of Texas book, "John was only a lad of fourteen when the Revolutionary War started". He served in the South Carolina Militia after the fall of Charleston. (Ref. 7) He moved to Georgia after 1805 and then to Wilson County Tennessee by 1821. It is not known when or where John died, but it was probably on the migration trail to Missouri.

Elizabeth's parents were (Ref. 8) Thomas HOPPER born about 1766 Georgia and Rebecca GRAY born North Carolina about 1768. They were probably married in North Carolina about 1791. They migrated from North Carolina through Indiana where four of their children were born and land entries are found in Lawrence County in 1817. This is taken from p.148 of INDIANA LAND ENTRIES- VINCENNES DISTRICT 1807-1877 by Waters. On the 1821 Missouri tax list from Lafayette and Lillard Counties, Thomas HOPPER is listed for delinquent and miscellaneous legal taxes. The family is listed on the Lafayette County MO census records as follows: 1830 p.256 with three slaves; 1840 p.156 in agriculture with six slaves and 1850 p.256 in Clay Twp. Farmer with value of real estate \$7,000. The will of Thomas HOPPER was written in 1851 and filed in Jan 1857 in Lafayette County. Rebecca died some time after the death of her husband and they are both buried in the Hopper Burying Ground near Wellington MO, according to a HOPPER researcher who lived in the area. Children named in their father's will were: William b ca 1792 d bef 1851 md Ann, Sally b ca 1794 md John YOUNG, Lydia Ann b 1795 d bef 1851 md KILLIAN, Polly b ca 1798 md Jesse HITCHCOCK, Charles b 1800 - d 1880 md Rebecca A. HOPPER, Keziah b 1806 md Joshua HITCHCOCK, Hannah b 1808 d 1882 md #1 Charles McCLURE #2 John BARKER, Elizabeth b 1811 d 1895 md William JENNINGS, Thomas b ca 1815 md Jane, Rebecca b ca 1818 md Zachariah PETERSON, Elmira b ca 1820 md John JENNINGS.

(Ref. 1)

MISSOURI MARRIAGES TO 1850 LAFAYETTE MO

GROOM	BRIDE	DATE	COUNTY
JENKINS, James L.	TULY, Nancy	07/02/1835	Lewis
JENKINS, James M.	ARMSTRONG, Polly Ann	10/27/1839	Davies
JENKINS, John	WOODSON, Elizabeth	12/08/1836	Pike
JENKINS, John	WHITESIDE, Sally	03/14/1850	Oregon
JENKINS, John	ERWIN, Elvira	09/28/1841	Lincol
JENKINS, Joseph G.	SMOTHERS, Susan	11/18/1850	Randol
JENKINS, Madison	NEIL, Mary	12/30/1847	Polk
JENKINS, Martin F.	WOODSON, Permelia	12/19/1839	Pike
JENKINS, Robert	SCHEE, Martha	03/16/1848	Clark
JENKINS, William	ELISON(?), Matilda	06/04/1840	Monroe
JENKINS, William	ELLISON(?), Matilda	06/04/1840	Monroe
JENKINS, William	RASH, Polly	05/16/1844	Polk
JENKINS, William	SLAUGHTER, Eliza	08/12/1847	Polk
JENKINSON, George	SIMPSON, Jane	08/31/1828	Washin
JENKINSON, William	MITCHEL, Rhoda Jane	12/30/1841	Washin
JENNINGS(?), Edward W.	STEVENS, Elizabeth J.	04/15/1846	Lincol
JENNINGS(?), William H.	CAHALL(?), Mary H.	07/23/1844	Lincol
JENNINGS, Allen	WHITSELL, Lucinda	01/20/1828	Lafaye
JENNINGS, Everton S.	MOSS, Nancy	12/22/1842	Pike
JENNINGS, Henderson	CREWS, Nancy	10/19/1842	Platte
JENNINGS, James	FLETCHER, Caroline	10/28/1838	Lafaye
JENNINGS, James	ROSE, Nancy	11/17/1842	Lafaye
JENNINGS, John	REDDING, Rebecca	03/31/1849	Lewis
JENNINGS, John	THORNTON, Catharine	06/13/1849	Washin
JENNINGS, John	MCALROY, Sarah	06/19/1823	Lafaye
JENNINGS, John	HOPPER, Elmira	01/03/1836	Lafaye
JENNINGS, Mark C.	HEARST, Jane	05/08/1844	Washin
JENNINGS, Robert	MELLION, Catharine	01/04/1846	Monroe
JENNINGS, Robert	WILKERSON, Sarah	09/09/1845	Lawren
JENNINGS, Squire	PETIT, Jane Emeline	04/04/1848	Lawren
JENNINGS, Thomas	COATS, Polly	01/22/1826	Boone
JENNINGS, Thomas	NEAL, Sallie	07/25/1848	Boone
JENNINGS, Tipton	ROBINSON, Elizabeth	11/01/1838	Lafaye
JENNINGS, William	HOPPER, Elizabeth	03/09/1828	Lafaye
JENNINGS, William	JACKSON, Jane	07/19/1848	Lawren
JENNINGS, William	DAVIDSON, Margaret	02/08/1841	Polk
JENNINGS, William O.	NAVE, Mary M.	11/12/1835	Lafaye
JENNINGS, William R.	SILVERS, Sarah	03/21/1844	Boone
JENOLE, Joseph	OWENS, Elizabeth	03/24/1846	Randol
JERMON(?), Daniel W.	FRENCH, Mary C.	04/10/1845	Miller
JERMON, William	HILTON, Martha	01/01/1850	Howard
JERNION(?), Daniel W.	FRENCH, Mary C.	04/10/1845	Miller
JESSE, Thomas H.	TURNER, Ann H.	09/08/1842	Scotla
JETER, Andrew F.	DUDLEY, Sarah Bella	12/20/1849	Marion
JETER, Littleton	MASTERSON, Lovel? Ann	02/29/1840	Marion
JETER, Lloyd	MASTERSON, Mary M.	08/24/1837	Marion
JETT(?), John	SIMPSON(?), Sary An	05/26/1849	Osage
JETT, James	OWENS, Elizabeth	02/11/1846	Osage
JETT, James	OWENS, Elisabeth	11/26/1848	Osage
JETT, Stephen	FERGERS(?), Mary Ann	08/03/1844	Osage
JETT, Stephen	FERGUSON(?), Mary Ann	08/03/1844	Osage

APPENDIX C

A.

PETITION NOT TO CHANGE BOUNDARIES OF LLANO COUNTY

Llano Co., Texas
Jan. 17, '58

Hon. Jacob Waelder
Dear Sir:

Your favor of the 6th inst. was not received till the
12th-

I have procured some ninety subscribers to a remon-
strance against that "measure" all citizens of this county--
which I herewith enclose--and we respectfully request you as
our Representative to defeat "that measure" I have no doubt
I could have procured more Subscribers if I had had more
time. I think this about twothirds of the voters of the Co.
Please do what you can for us.

Yours respectfully
E. T. Edwards

Signatures

A. P. Shults
T. M. Shults
K. B. Murchison
A. P. Murray
Sampson R. Carruch
Wm. S. Hinds
B. F. Davis
A. R. Johnson
John Emery
Saml. W. Tate
W. W. Coneway
Hiram Casner
I. S. Haile
Martin Latham
Thomas Cox
C. A. G. Cooper

F. M. Whitlock
E. Casner
James F. Cooper
George Braden
Otto Lange
E. V. Wynn
Carl Bada, Sen.
Carl Bada, Jun.
Robert Bada
John G. Barchens
Henry Lange
Godfried Border
Henry Vasterling, Sen.
Henry Vasterling, Jun.
Peter Lorenze
Emil Kriewitz

William Rainbolt
Gabriel Choat
Wm. Wyckoof
O. C. J. Phillips
Saml. Phillips
Thos. E. Wright
Thos. Miller
George W. Miller
Robert Wattson
Thos. Barleos
J. Pullen
John H. Parks
John F. Hinton
Wm. J. Jennings
Thos. Gooch
R. J. Jackson

[over]

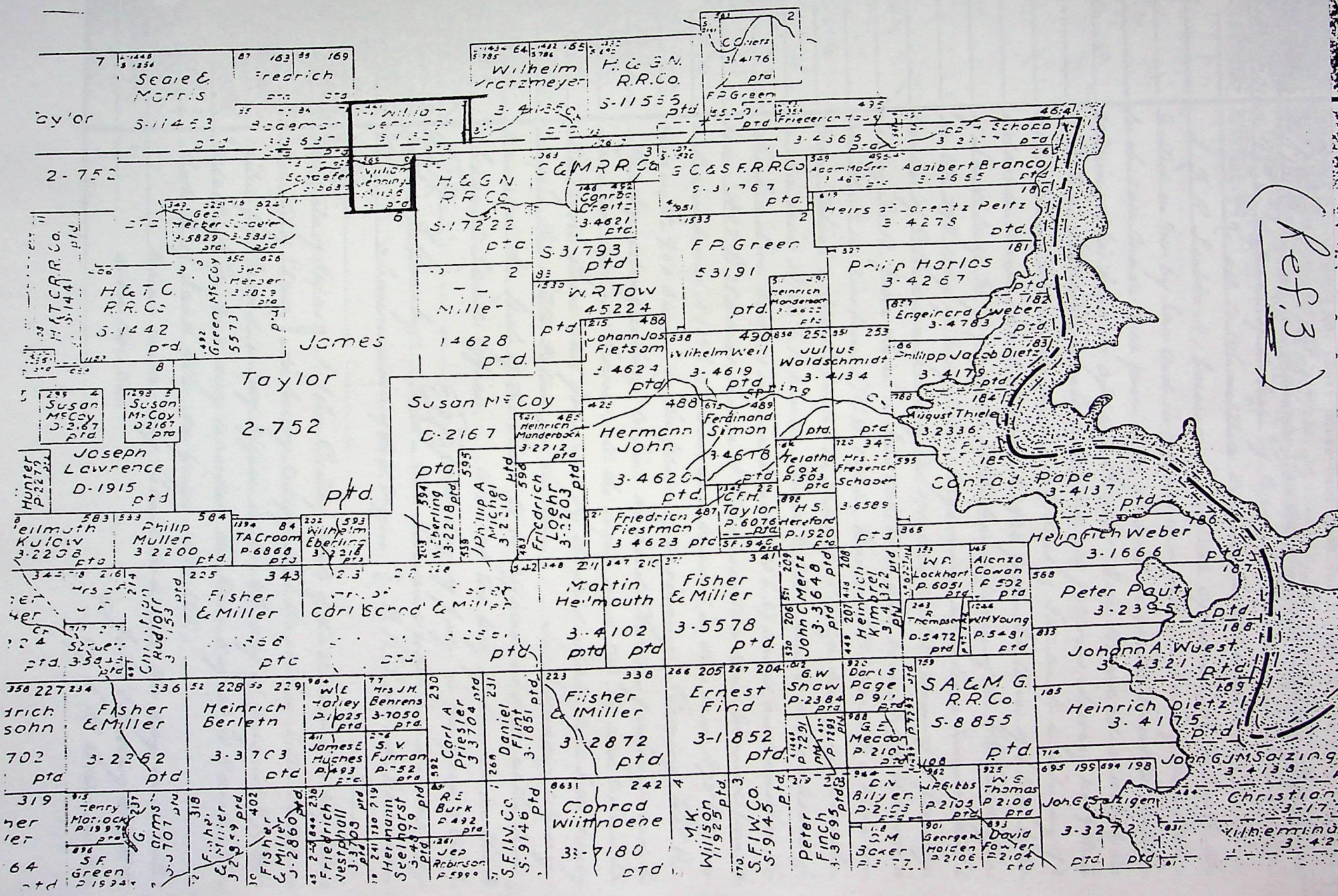

Ref. 3

State of Texas to William Jennings
In the name of the State of Texas

To all to whom these presents shall come know ye
I, F. R. Lubbock Governor of the State aforesaid, by virtue of the
vested in me by Law and in accordance with the Laws of said State
such case made and provided, as by these presents Grant to William
Jennings his heirs or assigns forever, One Hundred and Sixty ac
of Land, Situated and described as follows, Survey No. 19 State
No. 10 Llano County on the head waters of Fall Creek a tributary of
Colorado River about 12 miles N. 29° E from the Town of Stone by
of Land scrip No. 1179 issued by the Commissioner of the Gen. Land Office
on the 29th day of May 1862. Beginning at a Stone Mound the S. E.
corner of H. Redman's Survey No. 171. also the S. W. corner of W. Jennings
Survey No. 12, from which a Live Oak 10 in. dia. bears N. 4° W. 50, bars, a
an Elm 7 in. dia bears S 75° W. 72 1/2 bars, thence S. 95° W. bars to a Stone Mo.
from which a black oak 8 in. bears N 68° E. 22 1/2 bars, and another
in. dia. bears N. 22° E. 10 bars, thence E. 95° bars to a Stone mound fr
which a Live Oak 10 in. dia. bears N. 10° E. 27 bars, and another 12 in
bears N. 53° E. 28 bars, thence N 95° bars to a Stone Mound from wh
a Pecan bears N 32° E. 4 1/2 bars, and bears 5 in dia bears N 72° W. 7 bars
thence N. 95° bars to the place of beginning, Bearings W. H.

Henry relinquishing to him the said William Jennings and his
heirs or assigns forever all the right and title in and to said La
heretofore held and possessed by the said State, and I do hereby
issue this Letter Patent for the same. In Testimony whereof
caused the Seal of the State to be affixed as well as the Seal
General Land Office. Done at the City of Austin on the 9th

Edw. Grovesby
Commissioner of the Gen. Land Office
F. R. Lubbock Governor

The State of Texas } I, John S. Buttery Clerk of the District Court of said
County of Llano } do hereby certify that the within Letter Patent
filed for Record in my Office on the 4th day of August 1875 at
O'clock A.M. and duly recorded the same day at 10 O'clock A.M.
Book B of Land Titles on pages 149 & 150.

Given under my hand and seal this day and date
above written
John S. Buttery Clerk of the District Court
by J. H. Williams Dep

Ref. 3.
cont.

39

State of Texas to William Jennings

Letter Patent

In the name of the State of Texas

To all to whom these presents shall come

Ye
 J. G. R. Lubbock, Governor of the State aforesaid, by virtue of the powers
 in me by Law and in accordance with the Laws of Said State in such cases
 made and provided, do by these presents Grant to William Jennings his heirs
 and or assigns Forever, Three Hundred and Twenty Acres of Land, situated
 and described as follows: In Llano and San Saba Counties, on the head waters
 of Fall Creek, a tributary of the Colorado River about 13 1/2 Miles N. 30° E. from
 the town of Llano, and known as Survey No 12 - The said Jennings having purchased
 and paid for the same in accordance with an act to provide for the sale and
 settlement of the vacant and appropriated alternate sections of Land in Fisher
 & Miller's Colony, approved January 10th 1862, Beginning at the S. E. Cor. of Survey
 No 171 made for S. Bodeman, an Elm 7 in diam br. 8 1/2 ft. 7 1/2 ft. east, and N. 10 in dia
 br No 4 N 50 east thence N. 460 east cross San Saba County line 950 east with the
 E. line of Survey No 171 to a Stone Mound, from which an Elm 8 in diam br. 8 1/2 ft.
 19 east. Thence E 1900 East to a Stone Mound, from which a Live Oak 5 in dia
 br N 45° W 100 east thence S. 490 East cross San Saba County line 950 East
 to the S. W. Cor. of Survey No 164 a Stone Mound from which a Live Oak 6 in dia
 br S. 46° E. 21 East, and a Mesquite 6 in diam br. N. 67° E. 12 1/2 East. Thence
 West 1900 East to the beginning. Whereby relinquishing to him the said
 William Jennings and his heirs or assigns Forever all the right and title
 in and to said Land, heretofore held and possessed by the said State
 and I do hereby issue this Letter Patent for the same.

In Testimony whereof, I have caused the Seal of the State to be affixed
 as well as the Seal of the General Land office

Done at the City of Austin on the County then
 9th day of January in the Year of our Lord one
 thousand, eight hundred and sixty three

J. L. Crosby
 Commissioner of the G. L. Office

J. R. Lubbock Governor

Llano Court House-Deed Book Vol C pages 40 & 41 3 May 1873
William's widow, Elizabeth & son, W. T., sell land in Llano & San Saba Counties
(Refers to William's will in Llano Co. - will not available-court house burned.)

Elizabeth and W. J. Jennings and A. Williams
the State of Texas & know all men by these presents that Mrs Elizabeth Jennings
County of Williamson, and W. J. Jennings of the County and State aforesaid
for and in consideration of One thousand dollars (\$1000) to us in hand
paid by L. A. Wilson of the County of Llano in the State aforesaid, the
receipt whereof is hereby acknowledged, have granted, bargained, sold
and released and by these presents do grant, bargain, sell and release
unto the said L. A. Wilson, all of the two following described tracts
or parcels of land, lying, being and situate in the County of Llano
and State aforesaid - Viz: the first tract patented to Williams Jennings
on the third day of July A. D. 1862 and described in said patent as being
No. 19 in district No. 10 in Llano County on the head waters of Fall Creek
a tributary of the Colorado River, about 13 miles N 29° E. from the town
of Llano by virtue of Land Scrip No 479 issued by the Commissioner
of the U. S. Land office on the 29th day of May 1862 - Beginning at a Stone
Mound the S. E. Corner of S. Bodeman Survey No. 171, also the S. W.
Corner of W. Jennings Survey No. 12, from which a Live Oak 10 in dia
brs N. 40 W. 50 brs. and an Elm 7 in dia brs S. 75° W. 72 1/2 brs. thence S. 950
brs to a Stone Mound from which - Black oak 8 in. dia brs N 68° E
22 1/2 brs and another 4 in. in dia brs. N. 22 E. 10 brs. thence E. 950 brs
to a Stone Mound from which a live oak 10 in. dia. brs. N. 10 E. 27 brs
from which another 12 in. dia brs N. 55. E. 28 brs. thence N. 450. brs to the
place of beginning, Bearings marked H, containing 160 acres of Land
also one other tract of 320 acres situated in said Llano and San Saba
counties granted to said William Jennings by said State of Texas by
patent bearing date January 25th 1863. and described as follows, on the
head waters of Fall Creek, a tributary of the Colorado River, about 13 1/2
miles N. 30° E. from the town of Llano, and known as Survey No 12 the
said Jennings having purchased and paid for the same in accor-
dance with an act to provide for the sale and settlement of the vacant
and unappropriated alternate sections of Land in Fisher & Meade Col-
ony, approved January 10th 1862 - Beginning at the S. E. Cor. of Survey
No. 171 made for S. Bodeman an Elm 7 in. in dia, brs. S 85° W. 72 1/2 brs.
a S. E. 10 in dia brs N. 4 W. 50 brs. thence N. 460 brs crosses San Saba
County line 950 brs with the E. line of Survey No 171 to a Stone Mound
from which an Elm 8 in. dia brs S. 18° E. 19 brs. thence E. 1950 brs to a Stone
Mound from which a Live Oak 5 in. dia brs N. 45 W. 100 brs. thence
S 490 brs crosses San Saba County line 950 brs to the S. W. Corner
of Survey No 164 a Stone Mound from which a Live Oak 6 in.
dia brs S 46° E. 21 brs. and a Mesquite 6 in dia brs. N. 67° E. 12 1/2 brs.
thence West 1900 brs to the beginning, said two above described tracts of Land

having been conveyed to said Elizabeth Jennings by devised contents
in the last Will and Testament of W. S. Jennings her husband and under
which will appear by reference to the same in said Lewis County; together
with all and singular the rights, Members hereditaments and appur-
tenances to the same belonging or in any wise incident or appertain-
ing to have and to hold all and singular the premises above men-
tioned unto the said S. A. Wilson his heirs and assigns forever; and
we do hereby bind ourselves our heirs executors administrators and
assigns forever defend all & singular the said premises unto the said S. A. Wilson
his heirs and assigns against every person whomsoever lawfully claiming
or to claim the same or any part thereof said W. S. Jennings relinquishing
having all claims right title or interest that he has or may have at length
in & to the said two tracts of land described as aforesaid

Given under my hands this May 3rd day A. D. 1873

Attest
Puck C. Harty
W. S. Jennings
Elizabeth Jennings

The State of Texas & Personally appeared before the undersigned authority
Williamson County, W. S. Jennings & Mrs Elizabeth Jennings both to me
well known who signed & executed the foregoing deed of conveyance in my
presence & each of them acknowledged to me that they signed the same
for the purposes & considerations therein stated & set forth

Given under my hand & official seal this 3rd day of May 1873

A. W. Morrow Notary Public
Williamson County Texas

The State of Texas & I, John Birtney Clerk of the District Court of said County
County of Lewis do hereby certify that the foregoing deed with its copy
of authentication was filed in my office for registration on the 10th day
of May A. D. 1873 at 11 O'clock A. M. and was duly recorded on the 12th day
of May A. D. 1873 at 2 O'clock P. M. in book 18, pages 203 & 204

Witness my name and seal of office in the Town of Lewis this 12th day
of May A. D. 1873
John Birtney
Dist. Clk. Co. Lewis

The State of Texas & I, John Birtney Clerk of the District Court of said County
County of Lewis do hereby certify that the hitherto attached deed, with its accompanying copy
was filed for records in my office the 4th day of August 1875 at 9 O'clock
A. M. and duly recorded the 5th day of August 1875 at 8 O'clock A. M.
in Book 18 of land titles on pages 152, 153 & 154; to certify which I have
signed my name and impressed the seal of said Court the day and date

John Birtney, Dist. Clk. Co. Lewis

Tax Record for William J. Jennings

(Ref. 5)

Williamson Co., Texas

- 1851: 372 ac valued at \$372 Lewis P. Dykes survey on Berry Creek
3 Negroes @ \$900, 7 Horses @ \$350, Tot. Val. \$1622,
State Tax \$2.43, County Tax \$1.21
- 1852: 598 ac @ \$522 (same land) 4 Negroes @ \$1200, 6 Horses @ \$200, 5 cattle
@ \$25, Total Value \$2067
(son Mabry also listed in 1853)
- 1853: 598 ac @ \$598 (same land), 3 Negroes @ \$1500, 5 Horses @ \$200, 3 cows
@ \$30, Misc. @ \$120, Total tax paid \$24.18
- 1854: 598 ac @ \$1196 (same land taken from tract H.R., class of claim, I
4 Negroes @ \$2000, 6 Horses @ \$210, 21 Cattle @ \$120,
Misc. @ \$60, Total tax paid \$35.92, State tax \$5.38
(son Mabry also listed)
- 1855: 598 ac @ \$897 (same land), 4 Negroes @ \$3500, 8 Horses @ \$200, 25 cows
@ \$150, Misc. @ \$125, Tot.Val.\$3872, State 5.80, Co. 2,90
(Elizabeth; 45 Cattle @ \$270, Tot.Val. \$270, St. tax .40, Co. tax .20)
(son Richard; 1 Horse @ \$30, 36 Cattle @ \$2.16, Tot.Val \$270.St.36,Co.20)
- 1856: 598 ac @ \$897 (same land), 4 Negroes @ \$2500, 12 Horses @ \$300, 25 Cows
@ \$150, Misc. \$62, Tot.Val.\$3909, St.\$5.86, Co.\$2.93
(Elizabeth; 45 Cattle @ \$270, St. tax paid \$.40, Co. tax paid \$.20)
(son Mabry and Richard remain in county, but William nor Elizabeth do)

Llano County, Texas

- 1857:.....4 Negroes @ \$3500, 16 Horses @ \$640, 100 Cattle @ \$600,
Total Value \$4740, State tax paid \$7.11, County tax \$3.55½
- 1858:.....4 Negroes @ \$2100, 15 Horses @ \$450, 50 Cattle @ \$300, Wagon
@ \$650, Tot.Val. \$3500, State tax \$4.57, Co. Tax \$4.37
(Elizabeth; 2 Horses @ \$60, 50 Cattle @ \$300, Tot. \$360, St.tax.45,Co.45)

San Saba County, Texas

- 1859:.....3 Negroes @ \$2500, 17 Horses @ \$400, 80 Cattle @ \$480,
4 Yolk Oxen, Smith Tools @ \$150, Total Value \$3530
State tax paid \$4.43 ¾, County tax paid \$4.43 ¾
(Elizabeth; 3 Horses @ \$100, 8 Cattle @ \$480, Tot. \$580, St.tax.72½,Co.72½)
(Richard; 3 Horses @ \$100, 100 Cattle @ \$600, Poll 7.5, St.tax 137½,Co.1.12½)
- 1860:.....3 Negroes @ \$3000, 4 Horses @ \$270, 150 Cattle @ \$900, Misc.
@ \$120, Total Value \$4290, St. tax \$5.36½, Co. tax 5.36½
(Elizabeth; 150 Cattle @ \$900, Total Value \$900, St.tax 1.12½, Co.1.12½)
(Richard; 175 Cattle @ \$1050, Poll .75, St. tax 1.81½, Co. tax 1.56½)
- 1861:.....3 Negroes @ \$2000, 4 Horses @ \$120, 250 Cattle @ \$1500, Misc.
\$385, Total Value \$4005, St. tax 6.60½, Co. tax 5.00½
(Elizabeth; 150 Horses @ \$900, Total Value \$900, St.tax 1.48½, Co.1.12½)
(Richard; 175 Cattle @ \$1050, Poll .75, St.tax 2.23½, Co.tax 1.56½)
- 1862:.....3 Negroes @ \$2000, 4 Horses @ \$120, 300 Cattle @ \$1800, Misc.
@ \$385, Total Value \$4305, Poll 1.25, St.tax 11.76, Co. 5.60
(Elizabeth; 190 Cattle @ \$1140, Total Value \$1140, St.tax 2.85, Co. 1.42)
(Richard; 200 Cattle @ \$1200, Poll 1.25, St. tax 4.00, Co. tax 1.75)

Llano County, Texas

- 1863: 72 ac on William Jennings grant from Fisher-Miller Colony valued @ \$160,
4 Negroes @ \$2000, Total Value \$5330?? (film hard to read)
(Elizabeth, Richard also listed, film too hard to read)
- 1864: 480 ac. @ \$500 (same land as 1863), 3 Negroes @ \$300, 5 Horses @ \$100,
Misc. @ \$1565, Total Value \$5465, Poll \$1.00, St. 37.77,Co.15.03
(The 1864 doesn't add up.)

(Continued)

(Ref. 5 cont.)

Tax Record for William & Elizabeth Jennings

Continued..Llano County, Texas

- 1865: 480 ac @ \$500, same land, 5 Horses @ \$100, Misc. @ \$135, Total Value @ \$735, Poll \$1.00, State tax \$1.91, Co. tax \$.96
- 1866: Now in Elizabeth's name, 480 ac @ \$500, Abstract #604 & 605, 4 Horses @ \$100, Misc. @ \$135, Total Value \$735
Poll \$1.00, State tax \$.49, County tax \$.73
- 1867: 160 ac @ \$80, ...(bad film)
- 1868: " "
- 1869: 480 ac (same land) @ \$500, 3 Horses @ \$75, 75 Cattle @ \$300, Misc. @ \$75 Total Value \$950
(also listed R. S.)
- 1870: 480 ac @ \$500, 2 Horses @ \$100, 50 Cattle @ \$200, Misc. \$50, Total \$850
(also listed R. S. and Thomas)
- 1871:.....(listed Wm., R. S. & T. W.)
- 1872: Abstract #604 and 605 original grantee William Jennings now under son W. T. (Thomas) name 480 ac @ \$580, 3 Horses @ \$150, 50 Cattle @ \$250, Misc. \$20, Total Value \$920

Land is sold in 1873. The only son who showed on tax roll 1873 and 1874 was Richard Stramkie...None after that year.

(Ref. 6)

MRS JENNIE C ANDERSON

TO AFFIDAVIT OF HEIRSHIP

HEIRS OF Wm. JENNINGS
Dec'd.

THE STATE OF TEXAS,
COUNTY OF WILLIAMSON.

BEFORE ME, the undersigned Notary Public in and for Williamson County, Texas, on this day personally appeared Mrs Jennie C Anderson, known to me to be a credible person, and being duly sworn by me on her oath states: I am well acquainted with the history and title of a tract of 150 acres, more or less, on the L P Dyches League, Abstract No 171, North West of Georgetown, which Mrs Ida Anderson et al, heirs of A L Anderson, deceased, have conveyed to C H Wade by deed dated August 27, 1938. This is the remainder of the East Half of a tract of 596 1/2 acres on said survey, which my husband, S G Anderson, now deceased, together with his brother, Alfred L Anderson bought from the heirs of Wm Jennings by deeds which are of record in Williamson County. .

Wm. Jennings was my grandfather, I being a daughter of Angeline T Shell, who was a daughter of Wm. Jennings. Wm. Jennings and his wife, Elizabeth were each married only the one time and were never separated nor divorced. They had eight children, only, whose names are as follows:

William T Jennings, whose wife was Laura Jennings. Richard S Jennings, whose wife was Mary Jennings. Louisa J Blevins, whose husband was William H Blevins. Catherine T Shults, whose husband was M H Shults. Margaret Ann Shults, whose husband was F M Shults. Angeline T Shell, whose husband was John Shell. Mabery Jennings; Verlinder Gooch, whose husband was Tom Gooch.

should read "Wade H. Blevins"

Wm. Jennings died on or about the year 18__ , leaving his wife, Elizabeth Jennings and the above named children as his only surviving heirs.

IN TESTIMONY WHEREOF, Witness my hand this 8 day of September, A D 1938.

Mrs Jennie C Anderson.

SWORN TO AND SUBSCRIBED before me, on this 8 day of September, A D 1938.

(L S)

Gus F Jacob, Notary Public in and for Williamson County, Texas.

THE STATE OF TEXAS,
COUNTY OF WILLIAMSON.

Before me, the undersigned authority, on this day personally appeared Mrs Jennie C Anderson, a feme sole, known to me to be the person whose name is subscribed to the foregoing instrument, and acknowledged to me that she executed the same for the purposes and consideration therein expressed.

Given under my hand and seal of office, on this 8 day of September, A D 1938.

(L S)

Gus F Jacob, Notary Public in and for Williamson County, Texas.

Filed for record Nov 22, 1938, at 2:20 o'clock P M.
Recorded Nov 23, 1938 at 1:20 o'clock P M.

Elizabeth Garner

D L Noble, Clerk, County Court,
Williamson County, Texas.

(Ref. 7)

Copy of payment for
service of Militia
Duty since the
reduction (fall) of
Charlestown, South
Carolina. Paid to
JOHN JENNINGS, II

Mr John Jennings
his account of
Militia Duty, as
Private since the
reduction of Char
lestown, Aug 18 to

Aug 20 1780
Sept 2 1781

Two Pounds seven
teen Shillings, and
one penny half for
my Station

3
[Signature]

(Ref. 8)

Another source of info is the 8 Jan 1934 letter from Thonotosassa, FL by "M.E.J." stating, "I am a daughter of John Jennings, and Miry (means Elmira--JBP) Jennings, her father was Thomas Hopper her mother was Becky Gray Hopper.... My grandfather's name was James Jennings, grandmother's name was Patsy Rutland Jennings, they were married in Virginia (I doubt this---JBP). My grandfather had a brother named Jack and one named Williet and one named Allen, I think they all moved from Virginia to Tennessee and from there to Mo. Then all except Allen to Texas. My grandfather's brother William married Betsy Hopper my mother's sister. Uncle William and Uncle Jack moved to South West Texas. My grandfather settled near what was afterwards Sherman, Texas. My father moved from Missouri in 1847 and settled 9 miles north of Sherman, Texas. My grandfather had a sister named Polly Jennings who married William Jones of Bonham, Texas. They had several children: Louisa never married. Mandanie and Milbury married John O. and Brice Austin. The present John D. is a son of John O. Austin and Mandane Jones Austin...."

COMMEMORATIVE CERTIFICATE - LINE OF DESCENT CHART

1. Full Name of Applicant VALLIE MARIE BLEVINS TERRELL

Date & Place of Birth 26 Sep 1931 Fox, Carter Co., Oklahoma

Name of Spouse Billy Roy Terrell

I am the child of Otis Everett Blevins born on 12 Oct 1904
at Healdton, Carter, Indian Ter died at Oklahoma City, Ok Co., OK on 30 Sep 1987
and his (1) wife Elvie Lee Keith born on 16 Sep 1906
at Mena, Polk Co., Arkansas died at _____ on _____
married on 17 Aug 1924 at Fox, Carter Co., Oklahoma

2. The said Otis Everett Blevins
was the child of Lee Ander Blevins born on 30 Nov 1867 at
Llano Co., Texas died at Lindsay, Garvin, OK on 4 Feb 1953
and his (2) wife Gillie Ann Rozzell born on 9 Jul 1877
at Montague, Montague, TX died at Healdton, Carter, OK on 24 Feb 1910
married on 4 Jul 1894 at Montague, Montague, TX

3. The said Lee Ander Blevins
was the child of Wade H. "Buck" Blevins born on June 1843 at
Arkansas died at Pottowatamie Co. OK on ca 1908/10
and his (1) wife Eliza Jennings born on Aug 1844
at prob. Lafayette Co. MO died at Pottowatamie Co. OK on ca 1935
married on ca 1865 at prob. San Saba or Llano Co. TX

4. The said Eliza Jennings
was the child of William J. Jennings born on 25 Aug 1799 at
South Carolina died at bd. Bend, Lampasas, TX on 5 Mar 1866
and his (1) wife Elizabeth Hopper Waters Creek C. born on 27 May 1811
at Indiana died at bd. Llano Co., TX on 13 Jun 1895
married on 9 Mar 1828 at Lafayette Co. MO

5. The said William J. Jennings
was the child of John Jennings born on ca 1761 at
_____ died at last found Wilson on last fnd 1814
and his () wife ----- Co. TN born on _____
at _____ died at _____ on _____
married on --- at _____

5-6. The said Elizabeth Hopper
was the child of Thomas Hopper born on ca 1766 at
Georgia died at Lafayette Co. MO on (will) 1857
and his (1) wife Rebecca Gray born on ca 1768
at North Carolina died at Lafayette Co. MO on abt 1857
married on ca 1791 at prob. North Carolina

COMMEMORATIVE CERTIFICATE - PROOF OF DESCENT

List Sources of proof by generation. Number photocopied proofs to correspond to generation numbers.
The applicants name should be placed on the back of each photocopied proof.

Generation 1. Applicant's birth cert., husband's birth cert.,
Their Mg. Rec.; Both her parent's birth rec., His obit. &
death cert., no Mg. rec. available-article of 60th Wedding Ann-
iversary

Generation 2. His Death Cert., Mg. Rec., Census Rec. 1900 & 1910,
His Obit. (Death Cert. misspells Llano), Her maiden name on
son's death cert., Her birth info. on 1900 census.

Generation 3. Named on son's death cert., Census Rec. 1850 Navarro
Co. TX, 1870 Llano Co. TX p.281B, 1880 Llano Co. TX p526 (Lee An-
der listed as Alvin), 1900 Montague Co. TX, Deaths-family know-
ledge.
Wife listed on land records & affidavit.

Generation 4. Mg. Rec., Affidavit of heirship (Wade listed as Wm.),
Picture of gravestones, Census Rec. 1830, 1840, 1850 Lafayette
Co., MO, 1860 & 1880 San Saba, 1870 Llano Co., SOME JENNINGS by
Pope

Wm. Jennings' parents:

Generation 5. SOME JENNINGS ANCESTORS & ALLIED FAMILIES by
Jennings Bland Pope also his Vertiele File,

Elizabeth Hopper's parents:

Generation 5. 1934 letter by "M.E.J." a niece of Elizabeth's,
Will of Thomas Hopper., 1850 census Lafayette Co., MO,
Some children's mg. rec. Lafayette MO mg. rec.

Generation ~~4~~ _____

The information included in this application is true and accurate according to the best of my knowledge.
I release all information included in/with my application to the Kingsland Genealogical Society, and
authorize placement in a public or private depository.

Vallie Terrell
Signature of Applicant

10 Mar 1998
Date Submitted

Note: Photographs of Ancestor, or ancestor and family, are not required but will add a personal touch to
the recorded history of your ancestor. Photographs will not be returned, identify all individuals on the
photograph if possible. Good photocopies are acceptable. Do not send photographs containing copyright
statements or any commercial photograph taken after the New Copyright Act of 1976 unless you also
submit a release from the photographer.

Applicant

IMMUNIZATION,
PUBLIC HEALTH
CONSERVATION



Commissioner
G. F. MATHEWS, M. D.

State Department of Health
State of Oklahoma
2400 NORTH EASTERN

State of Oklahoma—Department of Health
DELAYED CERTIFICATE OF BIRTH State File No. D-1192-152
Federal Security Agency, U. S. Public Health Service

1. Name at Birth **KALLIE MARIE BLEVINS** 2. Date of Birth **Sept. 26, 1931**
 3. Birthplace **CARTER FOX OKLAHOMA** 4. Color of hair **WHITE & BLUE**
 5. Father **ODIS EVERETT BLEVINS** 7. Birthplace **OKLAHOMA**
 6. Mother **ELVA LEE KEITH** 8. Birthplace **ARICAHSAW**

10. I hereby certify upon oath that the above statements are true to the best of my knowledge and belief.
 Signature of Registrar **Walter Matthews** Printed address **2400 North Eastern**
 Issued per form to bring me on **29th day of Oct. 1951**
 by commission expires **Oct. 15th 1951** Notary **J. V. Costello**

DO NOT WRITE BELOW THIS LINE

Abstract of Supporting Documentary Evidence			
Name and kind of document	By whom signed	Date issued	Date original document made
1. Affidavit of Personal Knowledge	Wm. G. Blevins	10-29-51	10-29-51
2. Church Birth Record	Virginia Sargent	7-1-45	7-1-45
3. Family Bible Record of Birth	Parents		

Information Concerning Enrollment in Census			
Birthdate	Birthplace	Name of father	Full name of mother
1. Sept. 26, 1931	Fox, Oklahoma	Odus Everett Blevins	Elva Lee Keith
2. 14 years	Fox, Oklahoma	Odus Everett Blevins	Elva Lee Blevins
3. Sept. 26, 1951	Fox, Oklahoma	Odus Everett Blevins	Elva Lee Keith

I hereby certify that no other birth certificate has been found in the Division of Vital Statistics for this registrant and that no other evidence has been found to indicate that the above information is incorrect.

10-29-51
 M. J. Shackelford
 State Registrar

I do hereby certify the foregoing to be a true and correct copy, original of which is on file in this office.

IN TESTIMONY WHEREOF, I have hereunto subscribed my name and caused the official seal to be affixed, at Oklahoma City, Oklahoma, this **30** day of **OCTOBER** 1951.

M. J. Shackelford
 STATE REGISTRAR

Application

133

EDUCATION, IMMUNIZATION,
SANITATION IS HEALTH
CONSERVATION



Commissioner
G. F. MATHEWS, M. D.

State Department of Health

STANDARD CERTIFICATE OF BIRTH
Oklahoma State Board of Health
BUREAU OF VITAL STATISTICS
OKLAHOMA CITY, OKLA.

Registration Dist. No. 5457
 Primary Dist. No. 1327
 Registered No. 2101

Sex of child Male
 4. Type of birth Male
 5. Number in order of birth 1st
 6. Legitimate? Yes
 7. Date of Birth 9. 1. 1944

Full name Ray W. Terrell
 Residence Shawnee, Okla.
 Color or race White
 Age at last birthday 23
 Birthplace Shawnee, Okla.
 Occupation Teacher
 Trade, profession or particular kind of work Teacher
 General nature of industry, business or other establishment in which employed (or employer) Shawnee City Okla.

14. Full maiden name Billie J. Shuster
 15. Residence Shawnee, Okla.
 16. Color or race White
 17. Age at last birthday 27
 18. Birthplace Shawnee, Okla.
 19. Occupation Teacher
 (a) Trade, profession or particular kind of work Teacher
 (b) General nature of industry, business or other establishment in which employed (or employer) Shawnee City Okla.

Number of children born to this mother, including last birth One
 21. Number of children of this mother now living One

CERTIFICATE OF ATTENDING PHYSICIAN OR MIDWIFE
 I hereby certify that I attended the birth of this child, who was born alive or stillborn on the date above stated.
 When there was an attending physician or midwife then the father, householders, etc., should make a return. A stillborn child is one that neither mother nor shows other evidence of life after birth. Give name added from supplemental report.

(Signature) John H. Lindsey, M.D.
 (Physician or Midwife)
 Address Shawnee City Okla.
 Phone 7-14, 11-14

Did you use a one or two per cent silver nitrate solution in this infant's eye immediately after its birth?
 No

I do hereby certify the foregoing to be a true and correct copy, original of which is on file in this office.

IN TESTIMONY WHEREOF, I have hereunto subscribed my name and caused the official seal to be affixed, at Oklahoma City, Oklahoma, this 5 day of March, 1944.

F. A. Marzette
STATE REGISTRAR

2-22

981-

ARKANSAS STATE BOARD OF HEALTH

Applicants' Parents

Gen. 1

EDUCATION IMMUNIZATION
SANITATION IS HEALTH
CONSERVATION



Oklahoma State Health Department
State of Oklahoma
OKLAHOMA CITY

STATE OF OKLAHOMA
OKLAHOMA STATE HEALTH DEPARTMENT
DIVISION OF VITAL STATISTICS

DELAYED CERTIFICATE OF BIRTH

1. FULL NAME OF CHILD: *Edie Burnett Blomms* DATE OF BIRTH: *Oct 12 1904*

2. COLOR OR RACE: *White* SEX: *Male* BIRTHPLACE: *Carters Oklahoma*

3. FATHER: *Alexander B. Blomms* DATE OF BIRTH: *Nov 30 1867* PLACE OF BIRTH: *Stearns Iowa*

4. MOTHER: *Lillie Rogell* DATE OF BIRTH: *July 9 1877* PLACE OF BIRTH: *Monticello Iowa*

5. AFFIDAVIT: I hereby declare upon oath that the above statements are true to the best of my knowledge and belief.

6. SIGNATURE: *Edie Burnett Blomms* PRESENT ADDRESS: *Carters Oklahoma*
Subscribed and sworn to before me on *16* day of *September* 1943
My comm. exp. *March 25th 1946* Notary Public: *J. G. Thompson*

7. AFFIDAVIT OF PARENT OR OTHER PERSON HAVING KNOWLEDGE OF BIRTH: I hereby declare upon oath that I am personally acquainted with the statements in the certificate and believe them to be true.

8. SIGNATURE: *Jess Mason* PLACE OF RESIDENCE: *Carters Oklahoma*
Subscribed and sworn to before me on *22* day of *September* 1943
My comm. exp. *May 7 1947* Notary Public: *J. G. Thompson*

9. ABSTRACT OF SUPPORTING EVIDENCE

Name and kind of document by whom issued and signed	Date	Place
<i>Birth record</i>	<i>Oct 12 1904</i>	<i>Carters Oklahoma</i>
<i>Marriage record</i>	<i>July 9 1877</i>	<i>Monticello Iowa</i>
<i>Death record</i>	<i>Nov 30 1867</i>	<i>Stearns Iowa</i>

INFORMATION CONCERNING REGISTRANT AS STATED IN DOCUMENT

Birthdate or age	Birth place	Name of father	Full name of mother
<i>Oct 12 1904</i>	<i>Carters Oklahoma</i>	<i>Alexander B. Blomms</i>	<i>Lillie Rogell</i>
<i>July 9 1877</i>	<i>Monticello Iowa</i>	<i>John Rogell</i>	<i>Elizabeth Rogell</i>
<i>Nov 30 1867</i>	<i>Stearns Iowa</i>	<i>John Blomms</i>	<i>Elizabeth Blomms</i>

I certify that I have examined the documents referred to above and that the abstract is true and correct. I declare this under oath and subject to the penalties provided by law.

Notary Public: *J. G. Thompson*
My comm. exp. *5-7-1947*

Local Registrar: *J. G. Thompson*

note from Daddy
to Vallie in 1984

*O
Love you*

I hereby certify the foregoing to be a true and correct copy, original of which is on file in this office.
IN TESTIMONY WHEREOF, I have hereunto subscribed my name and caused the official seal to be affixed, at Oklahoma City, Oklahoma, this *7* day of *SEPTEMBER* 1943

J. G. Thompson
STATE REGISTRAR

**ARKANSAS STATE BOARD OF HEALTH
BUREAU OF VITAL STATISTICS**

Form III-414-5031-11-56-134805-C. M. D.

ARKANSAS STATE BOARD OF HEALTH—BUREAU OF VITAL STATISTICS

DELAYED BIRTH CERTIFICATE

(Do Not Write In This Space)

PRIOR

1. PLACE OF BIRTH OF CHILD: County Polk
City or Town _____
Street No. or Rural Route _____

2. FULL NAME AT BIRTH Elvie Lee Keith

3. Is Child Male or Female? <u>Female</u>	4. What is Child's color or race? <u>White</u>	5. What was date of Child's Birth? <u>Sept. 10, 1906</u> (Month) (Day) (Year)
6. Father's Full Name <u>FATHER ROBERT Marvin Keith</u>	11. Mother's Maiden Name <u>MOTHER MARY Willis Page</u>	
7. Where was Father living at the time of this birth? <u>Ark</u>	12. Where was Mother living at the time of this birth? <u>Ark</u>	
8. What is Father's color? <u>White</u>	9. What was Father's age at time of birth? <u>31</u> yrs.	13. What is Mother's color? <u>White</u>
		14. What was Mother's age at time of birth? <u>22</u> yrs.
10. In what State or Country was Father born? <u>Ark</u>	15. In what State or Country was Mother born? <u>TEXAS</u>	
16. Number of Children born to this Mother up to and including this child? <u>1</u>		

AFFIDAVIT

State of Arkansas
County of Polk } ss.

I hereby swear under oath in full knowledge of the penalties of the law for false statement that, to my best knowledge and belief, the facts above stated are true and correct in every particular. I am related to this child as surv
(Attending physician, midwife, parent, or person at least twelve years older having knowledge of birth) and my present age is 33 years.

(Signed) Walter Mac Cole

Subscribed in my presence and sworn to before me this 25 day of May, 1957

Ezelle Shepherd
(Notary Public or Other Official Empowered to Execute Oaths)

My Commission Expires May 22, 1960

(Do Not Write Below This Line)

Filed June 3, 1957 J. J. Herron, M.D. State Registrar

ALL THE QUESTIONS MUST BE ANSWERED
It is a CRIMINAL OFFENSE to make a false statement on this Record

THIS IS TO CERTIFY, That the above is a full, true and correct copy of the original certification which is on file in this office and of which I am legal custodian.
IN TESTIMONY WHEREOF, witness my hand and seal of office at Little Rock, Arkansas.

June 3, 1957

State Registrar J. J. Herron, M.D.

Blevins Celebrate 60 Years

Mr. and Mrs. O. E. "Han" Blevins, Route 1, Lindsay were honored on their 60th wedding anniversary Sunday, August 12 in Fellowship Hall of the Banner Baptist Church. Hosting this event were their children and grandchildren.

Children present were: Bill and Vallie Terrell Hobbs, New Mexico; Jack and Melva ~~██████~~ Bosier City, LA; Buck and Nancy Blevins, Chandler, Texas; and Johnnie and Randy Chumley, Harrah, OK.

Grandchildren present were Mike and Sharon Terrell, Sherman, TX; Susan Owens and Patty Terrell, Austin, TX; Tina and Robert Miller, Shreveport, LA; David Blevins, OKC; Teresa and Bill Waddell, Lexington; and Louise and Wayne Talbott, Purcell, OK.

Great grandchildren present were: Sharenda, Michelle, Andy, and Steven Terrell; Johnathan Owens, and Joe Talbott.

Other guests attending the reception were: David Gordon, Odessa, TX; H. L. and Grace Blevins, Casper, Wyo.; Everett and Alena Jordon, Walla Walla, WA; Snooks Carr, Wewoka, OK; Ed Blevins, Stigler; Louise Byers, Yukon; Eddie Cope and Mr. and Mrs. Ronald Rozell, OKC; Jess and Valley Gandy and Gertie Danils, Healdton; Ruth Phipps and Joyce Jean Johnson, Fox; LaRue

Freeman, Mae Montague, Mr. and Mrs. Joe Gullikers, all of Blanchard; Lora Jolly, Minco; Grace Davis, Dodie Goodson, Sandy Hammons, Connie White, Robin Fugate, Billy Goodson, all of Lane, Oklahoma.

Also, Jackie and Carolina Blevins, Noble; Arlene and Sharen McCowan, Purcell; Raymond and Imogine Keith, Thelma Ludwell, Les and Oma Acree, and Lou Ella Brown all of Chickasha; Albert Keith, Bruce and Leona Milliken of Alex; Walt and Joann Terrell, Tom and Suzanne Terrell, and Mae Blevins of Norman, OK.

Friends and relatives attending from Lindsay included: Della Terrell, Thelma Howell, Mary Robertson, Mr. and Mrs. Cecil Taylor, Mr. and Mrs. Jim Adams, Mr. and Mrs. Delbert Adams, Bill Mitchell, Debbie Mottinger, Lola Mottinger, Claud Wood, Rev. and Mrs. Bill Coats, Mr. and Mrs. Forest Shackelford, Mr. and Mrs. Raymond Staggs, Connie Conner, Mr. and Mrs. David Springman and Pam, Mr. and Mrs. Kenneth Chism, Mr. and Mrs. Bill Garrett, Golda Hamit, Mr. and Mrs. Dick Landers, Mr. and Mrs. Jay Gamble and Bessie, and Mr. and Mrs. Bill Landers.

Patty Terrell made the cake for her grandparents and granddaughter Susan Terrell Owens provided the flowers.

OK
 AUG 17 1984

Lindsay OK
 Aug 1984

**ATTENDING PHYSICIAN
CERTIFICATE OF DEATH
STATE OF OKLAHOMA - DEPARTMENT OF HEALTH**

LOCAL REGISTRAR'S FILE NO.		STATE FILE NO.	
1. DECEASED - NAME Oris Everett Blevins			DATE OF DEATH (Month, Day, Year) 2 Sept. 30, 1987
RACE - white		AGE - Last Birthday (Year) 82	SEX male
CITY, TOWN, OR LOCATION OF DEATH Oklahoma City		INSIDE CITY LIMITS <input checked="" type="checkbox"/> Yes <input type="checkbox"/> No	HOSPITAL OR OTHER INSTITUTION - NAME (If not in other, give Street and Number) Baptist Medical Center
STATE OF BIRTH (If not in U.S.A., Name Country) Oklahoma (Indian T.)		CITIZEN OF WHAT COUNTRY U.S.A.	DATE OF BIRTH (Month, Day, Year) 8 Oct. 12, 1904
SOCIAL SECURITY NUMBER 435-05-7655		USUAL OCCUPATION (Give kind of work done during most of working hrs, except (if read) 13c) ret. oilfield / dog kennel	KIND OF BUSINESS OR INDUSTRY Oil dog boarding
RESIDENCE - STATE Oklahoma		COUNTY McClain	CITY, TOWN, OR LOCATION N. of Lindsay
FATHER - NAME Lee Ander Blevins		MOTHER - MARRIAGE NAME Gillie Ann Rozzell	INSIDE CITY LIMITS <input checked="" type="checkbox"/> Yes <input type="checkbox"/> No
INFORMANT - NAME Elva Blevins		MAILING ADDRESS Rt. #2 P.O.B. 88 Lindsay, OK 73052	

PART I. DEATH WAS CAUSED BY (Enter only one cause per line for (a), (b), and (c).)		Approximate Interval Between onset and Death
15. CAUSE OF DEATH	IMMEDIATE CAUSE	
Condition if any, which gave rise to immediate cause(s), stating the underlying cause last	(a) Acute ABDOMEN + Liver failure	1 week
	(b) Resp failure	1 month
	(c) Intercranial bleed	1 month

PART II. OTHER SIGNIFICANT CONDITIONS: (Conditions contributing to death but not related to cause given in part I (a))

Notes to attending physician: Do not sign this certificate unless you are the physician who attended the deceased for a natural illness—unrelated to injury or poisoning—to which the patient has apparently succumbed, provided that death did not occur while deceased was in penal incarceration or during a therapeutic procedure in which death was not reasonably medically expected. For enumeration of deaths subject to investigation and certification by Medical Examiner, refer to O.S. Title 63, Sec. 936, or contact office of Chief Medical Examiner in Oklahoma City.

CERTIFICATION - Month Day Year 3 87	TO Month Day Year 9 30 87	And last seen alive on 20a. Month Day Year 9 30 87	I did not see body after death 20c.	DEATH OCCURRED at 20d. of the place, on the date stated, and to the best of my knowledge, due to the natural cause.
CERTIFIER - NAME (Type or Print) D.M. PARKOR	SIGNATURE OF CERTIFIER <i>[Signature]</i>	Degree or Title	DATE SIGNED (Month, Day, Year) 10/20/87	
MAILING ADDRESS - CERTIFIER Street or R.F.D. No. City or Town State Zip			THE DECEDENT was pronounced dead on 22a. Month Day Year 9 30 87	AT 22b. 4:10 PM

BURIAL, CREMATION, REMOVAL 23a. Burial	DATE 23b. October 3, 1987	CEMETERY OR CREMATORY - NAME 23c. Greenhill Cemetery
LOCATION (Cemetery or Crematory) 23d. Lindsay OK	FUNERAL HOME - NAME AND ADDRESS (Street or R.F.D. No., City or Town, State, Zip) 24a. B. G. Boydston F.H. P.O.B. 338 Lindsay, OK	FUNERAL DIRECTOR 24b. B. G. Boydston
LOCAL REGISTRAR SIGNATURE <i>[Signature]</i>	DATE RECD. BY LOCAL REG. OCT 30 1987	DATE RECEIVED BY STATE REGISTRAR OCT 30 1987



State Department of Health
State of Oklahoma
OKLAHOMA CITY, OKLAHOMA 73162

ROGER C. PIRRONG
STATE REGISTRAR OF VITAL STATISTICS

CERTIFIED COPY MUST HAVE EMBOSSED SEAL

[Signature]
STATE REGISTRAR

I hereby certify the foregoing to be a true and correct copy, original of which is on file in this office. In testimony whereof, I have hereunto subscribed my name and caused the official seal to be affixed, at Oklahoma City, Oklahoma, this date.

OCT 30 1987

L. A. Blevins, Pioneer, Passes at Lindsay

Funeral services will be held in the Bethel Baptist church Friday at 2 p.m. for L. A. Blevins, 85, familiarly known as "Uncle Lee" to friends here. Mr. Blevins passed away Wednesday morning in the home of his son, O. E. Blevins, at Lindsay following an illness of several years. His home was in Healdton but he was removed to his son's home a few months ago in order that they might help take care of him during his illness.

Rev. Louis Hendricks, pastor of the Bethel Baptist church, will conduct services, with burial in Mt. Olive cemetery under the direction of Bettes Funeral Home of Ardmore.

Lee Ander Blevins was born Nov. 30, 1867, in Plano county, Texas, and died Feb. 4, 1953, at Lindsay, Oklahoma, in the home of his son.

He came to Healdton vicinity in 1897 and during his long residence here had made many friends by his kindly disposition. He was a familiar figure on the streets of Healdton as long as his health permitted. He will be missed by

are two sons, Otis and Oscar of Elk City; sons, Jim Roe Smith of and Tom Blevins, Fox; sons, Mrs. J. W. Moore, and Mrs. Claude Engdton; 20 grandchildren, grandchildren, and two t-grandchildren.; one Charlie, Oklahoma City, son, Mrs. George Wood-loud.

FEB 10 1953

STATE OF OKLAHOMA - DEPARTMENT OF HEALTH

DR. ROSS

LOCAL REGISTRAR'S
FILE NO. 8

CERTIFICATE OF DEATH

082329

STATE BIRTH NO.

STATE FILE NO.

1. PLACE OF DEATH

a. COUNTY Garvin

2. USUAL RESIDENCE (Where deceased lived. If institution: residence before admission.)

a. STATE Oklahoma b. COUNTY Carter

b. CITY OR TOWN

Lindsey

INSIDE CITY LENGTH OF STAY (in this place)
 OUTSIDE LIMITS

c. CITY OR TOWN

Healdton

INSIDE CITY OUTSIDE LIMITS

d. FULL NAME OF HOSPITAL OR INSTITUTION (If not in hospital or institution, give street address or location)
3 East 1 1/4 South 1/2 West

d. STREET ADDRESS (If rural, give location)
not numbered

3. NAME OF DECEASED (Type or Print)

a. (First) LEE b. (Middle) A c. (Last) BLEVINS

4. DATE OF DEATH (Month) (Day) (Year)
Feb. 4 1953

5. SEX

Male

6. COLOR OR RACE

White

7. MARRIED, NEVER MARRIED, WIDOWED, DIVORCED (Specify)

Widowed

8. DATE OF BIRTH

Nov 30 1867

9. AGE (In years, has birthday) (Months) (Days) (Hours) (Min.)
85

10a. USUAL OCCUPATION (Give kind of work done during most of working life, even if retired)

Farmer-Retired

10b. KIND OF BUSINESS OR INDUSTRY

Farming

11. BIRTHPLACE (State or foreign country)

Inland County, Texas

12. CITIZEN OF WHAT COUNTRY?

USA

13. FATHER'S NAME

Buck Blevins

14. MOTHER'S MAIDEN NAME

Lizzie Jennings

15. WAS DECEASED EVER IN U.S. ARMED FORCES? (Yes, no, or unknown) (If yes, give war or dates of service)
NO

16. SOCIAL SECURITY NO.

17. INFORMANT

Oscar Blevins

ADDRESS

Elk City, Okla

18. CAUSE OF DEATH (Enter only one cause per line for (a), (b), and (c))

*This does not mean the mode of dying, such as heart failure, emphysema, etc. It means the disease, injury, or complication which caused death.

I. DISEASE OR CONDITION DIRECTLY LEADING TO DEATH* (a)

Menophalitis

ANTECEDENT CAUSES

Morbid conditions, if any, giving rise to the above cause (a) stating the underlying cause last.

DUE TO (b) Uremia

DUE TO (c) Nephritis

II. OTHER SIGNIFICANT CONDITIONS (Conditions contributing to the death but not related to the disease or condition causing death.)

MEDICAL CERTIFICATION

INTERVAL BETWEEN ONSET AND DEATH

19a. DATE OF OPERATION

19b. MAJOR FINDINGS OF OPERATION

20. AUTOPSY? YES NO

21a. ACCIDENT SUICIDE HOMICIDE (Specify)

21b. PLACE OF INJURY (e.g., in or about home, farm, factory, street, office, etc.)

21c. WHERE INJURY OCCURRED (City, Town, or Rural Location) (County) (State)

21d. TIME OF INJURY (Month) (Day) (Year) (Hour)

21e. INJURY OCCURRED WHILE AT WORK NOT WHILE WORK AT WORK

21f. HOW DID INJURY OCCUR?

22. I hereby certify that I attended the deceased from 1-6-53, to 2-3-53, that I last saw the deceased alive on 2-3-53, and that death occurred at 7:30 m., from the causes and on the date stated above.

23a. SIGNATURE:

Lucy S. Ross

23b. ADDRESS

Lindsay Okla

23c. DATE SIGNED

2-21-53

24a. BURIAL, CREMATION, REMOVAL (Specify)

Removal

24b. DATE

Feb. 4, 53

24c. NAME OF CEMETERY OR CREMATORY

Mount Olive Cemo

24d. LOCATION (City, town, or county) (State)

Healdton, Carter, Okla

DATE REC'D BY LOCAL REG.

2-24-53

REGISTRAR'S SIGNATURE

Laura Brown

5. FUNERAL DIRECTOR

Walter Blevins

ADDRESS

Ardmore

DR. ROSS

Gen. 2

State of Texas, Montague County, ss.

To any Judge of the County or District Court, Regularly Licensed or Ordained Minister of the Gospel, Jewish Rabbi or Justice of the Peace, in and for said County of Montague GREETING:

— YOU ARE HEREBY AUTHORIZED TO —

SOLEMNIZE THE RITES OF MATRIMONY

— BETWEEN —

Mr. L. A. Blevins and Miss G. A. Rozzell

and make due return to the Clerk of the County Court of said County, within Sixty days thereafter, certifying your action under this License.

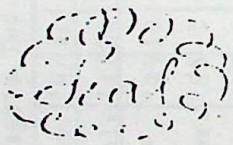

WITNESS my official signature and seal of office, at office in Montague this 3 day of July A. D. 1894

S. L. Newman
Clerk of the County Court Montague County

By _____ Deputy.

I, J. W. Milburn, hereby certify that on the 4th day of July A. D. 1894, I united in Marriage Mr. L. A. Blevins and Miss G. A. Rozzell the parties above named.

WITNESS my hand, this 4th day of July A. D. 1894

J. W. Milburn
Ordained M. G.

Returned and filed for Record, this 5 day of Sept A. D. 1894

S. L. Newman
County Clerk.

By _____ Deputy.

MARRIAGE Certificate for LEE ANDER BLEVINS AND GILLIE ANN ROZZELL

Dwelling #	Family #	Name of each person whose place of abode on June 1, 1900 was in this family	Relation to head of family	Color	Sex	Month of birth	Year of birth	Age	Marital status	# yrs. married	M. of # children	# Living ch.	Place of birth of this person	Place of birth of father	Place of birth of mother	Immigration yr.	# of yrs. in US	Naturalization
County: Chickasaw Nation State: I.T. (OKLA.) Sheet #: M-film #T623-1850 Page #133B Enum. Dist. #: Twp./city/st.add: Chagris Twp. 3SR3W (Pickens Co.) 8 June 1900																		
61		BLEVINS, LEE A.	Head	w	m	Nov.	'67	32	m	6			Tex.	Ark.	Mo.			
		" , GILLIE A.	wife	w	f	July	'77	22	m	6	2	2	"	Tenn	Ark			
		" , Lillie C.	dau.	w	f	"	'89	10	s				I.T.	Tex.	Tex			
		" , William L.	son	w	m	Apr.	'95	5	s				Tex	"	"			
		" , Ida P.	dau.	w	f	June	'98	2	s				I.T.	"	"			

Dwelling #	Family #	Name of each person whose place of abode on June 1, 1900 was in this family	Relation to head of family	Color	Sex	Month of birth	Year of birth	Age	Marital status	# yrs. married	M. of # children	# Living ch.	Place of birth of this person	Place of birth of father	Place of birth of mother	Immigration yr.	# of yrs. in US	Naturalization
County: Carter State: Oklahoma Sheet #: M-film #1246 Page 209 Enum. Dist. #: Twp./city/st.add: Hewitt Twp. 15 April 1910																		
4	4	BLEVINS, LEE	Head	w	m			42	w				Tex.	Tex.	Mo.			(rents farm/4)
		" , Ida	dau.	w	f			13	s				Okla	Tex.	Tex.			
		" , Harvey	son	w	m			6	s				"	"	"			
		" , OTIS	"	w	m			4	s				"	"	"			
		" , Homer	"	w	m			3	s				"	"	"			
		" , Oscar	"	w	m			2/12	s				"	"	"			
		Moore, Jordon	S/Law	w	m			23	m				Tex.	Ga.	Ga.			
		" , Lilly	dau.	w	f			20	m				Okla.	Tex.	Tex.			

1850 CENSUS OF THE UNITED STATES

Gen. 3

Navarro County TEXAS

Enumeration: (Dunn School area)

Page	Dwelling No.	Family No.	Names	Age	Sex	Color	Occupation, etc.	Value-Real Estate	Value-Per-sonal Property	Birthplace	Married in yr.	School in year	Can't Read or Write	Enumeration
page (18) 1458	18	3	BLEVINS, ARMSTEADT	39	m	w	Farmer			Tenn.			x	1 0
			" DELILA	33	f	w	HouseKeeper			Ala.			x	
			" , Misansure	13	f	w				Mo.				
			" , Monroe	12	m	w				"				
			" , Martin	10	m	w				"				
			" , WADE H.	8	m	w				Ark.				

Some later census records say Wade was born MO - Earlier records say AR.

1860 CENSUS OF THE UNITED STATES

Dwelling #	Family #	Name of each person whose place of abode on June 1, 1870 was in this family	Age	Sex	Color	Occupation	Value of		Place of birth	Father foreign	Mother foreign	Mo. if b. this yr.	Mo. if m. this yr.	School this yr.	Can't r. or wr.	Deaf, blind, idiotic, etc.	Male citizen	Can't vote
							Real estate	Personal estate										
1870 - County: Llano Colo.Riv. Twp. State: TEXAS Post office: Llano 7 Aug 1870 page 281B																		
28	33	BLEVINS, W. H.	28	m	w	Farmer		\$600	Ark.									
		" ELISE	28	f	w	Housekeeper			Mo.									
		" Logan	5	m	w				Tex.									
		" LEE A.	2	m	w				"									
		" Alice	1	f	w				"									

Dwelling #	Family #	Name of each person whose place of abode on June 1, 1880 was in this family	Color	Sex	Age	Relation to head of family	Born this year	Occupation	Months unemp.	Deaf, blind, idiotic, etc.	Attended school	Can't r. or wr.	Place of birth of this person	Place of birth of father	Place of birth of mother
Enum. Dist. #: 99 sh 51 Twp./city/st.add:															

438		BLEVINS, WADE	w	m	37	Head		Farming			X	Mo.	---	---
		" LOUISA	w	f	35	Wife		Keeping house				Mo.	S.C.	Ind.
		" Logan	w	m	13	son		farming				Tex.	Mo.	Mo.
		" ALVIN	w	m	12	son		farming				Tex.	Mo.	Mo.
		" Alice	w	f	11	daughter						"	"	"
		" Mary	w	f	9	"						"	"	"
		" May	w	f	8	"						"	"	"
		" Louisa	w	f	6	"						"	"	"
		" Ida	w	f	4	"						"	"	"
		" Oilly	w	f	2	"						"	"	"

Dwelling #	Family #	Name of each person whose place of abode on June 1, 1900 was in this family	Relation to head of family	Color	Sex	Month of birth	Year of birth	Age	Marital status	# yrs. married	M. of # children	# Living ch.	Place of birth of this person	Place of birth of father	Place of birth of mother	Immigration yr.	# of yrs. in US	Naturalization	Occupation
Enum. Dist. #: Twp./city/st.add: east part of Prec. #1																			

		BLEVINS, WADE H.	Head	w	m	June		57	m	34			Mo.	--	--				
		" LOUISA J.	wife	w	f	Aug.		55	m	34	10	10	Mo.	Va.	Ind.				
		" Charles H.	son	w	m	Feb.		19	s				Tex.	Mo.	Mo.				
		Blevins, Logan A.	Head	w	m	Oct.		33	m	6			Tex.	Ark.	Mo.				
		" Cornelia B.	wife	w	f			29	m	6	2	2	N.J.	Oh.	N.J.				
		" Alice	dau.	w	f	June		3					Tex.	Tex.	N.J.				
		" Nora M.	dau.	w	f	May		2					"	"	"				

1860 CENSUS OF THE UNITED STATES

10 July 1860 P.O. San Saba

San Saba County, TEXAS

Place of Enumeration:

Page	Dwelling No.	Family No.	Names	Age	Sex	Color	Occupation, etc.	Value-Real Estate	Value-Personal Property	Birthplace	Married in yr.	School in year	Can't Read or Write
2	2		Jennings, William	71	m	w	Farmer	\$1000	\$8000	S.C.			
			, Elizabeth H.	50	f	w	Keeping Hse.			Ind.			
			, Eliza	15	f	w				Mo.			
			, Thomas	12	m	w				"			
			, Catherine	10	f	w				Texas			
3	3		Jennings, Stramkey	24	m	w	Stock Raiser	\$975		Mo.			
			, Mary	21	f	w	Keeping Hse.			Ark.			
			, Luther	8/12	m	w				Tex.			
1	1		Gooch, Thomas	34	m	w	Stock Raiser	\$1530		Mo.			
			, Verlinda	27	f	w	Keeping Hse.			"			
			, Mary	7	f	w				Tex.			
			, Henry	4	m	w				"			
			, Wiley	2	m	w				"			
			, George	11/12	m	w				"			

1850 CENSUS OF THE UNITED STATES

District 46
1 Nov. 1850

Lafayette County

MISSOURI

Place of Enumeration:

Page	Dwelling No.	Family No.	Names	Age	Sex	Color	Occupation, etc.	Value-Real Estate	Value-Personal Property	Birthplace	Married in yr.	School in year	Can't Read or Write
173	366		JENNINGS, WILLIAM	47	m	w	Farmer	\$3000		S.C.			
			" , ELIZABETH	39	f	w				Ind.			
			" , Mayberry	21	m	w				Mo.			
			" , Verlinda	18	f	w				"			
			" , Stramkie	15	m	w				"			
			" , Margaret	8	f	w				"			
			" , ELIZA	6	f	w				"			
			" , John	3	m	w				"			

Married Record

No marriage record found

THE STATE OF TEXAS
COUNTY OF SAN SABA

KNOW ALL MEN BY THESE PRESENTS,

that we, Wade H. Blevins and Louisa J. Blevins, wife of said Blevins, for and in consideration of the sum of four hundred dollars, to us in hand, paid the receipt whereof is hereby acknowledged, have this day bargained, sold, transferred and delivered, and by these presents do bargain, sell, transfer and deliver unto S. E. Blevins, all our right, title, and interest in and to the following described tract or parcel of land lying and being situated in the county and state aforesaid, in District No.2, on the Colorado River, being a portion of survey No.76, containing 389 acres granted to Catherine Reis, by Letter Patent No.149, Vol.31, on the 22nd. day of August, 1860, the portion hereby conveyed, begins at the S.E. cor. of said survey, from which a P.O. brs. E.10 vs. and another brs. N.84, E., 12 varas. Thence north 800 vs. with east boundary line of said survey, to a stone mound on the bank of the river, from which a stone mound brs. N.20, W.10 vs. Thence up the river with its meanders to a stake on the bank of the river, just above the mouth of Elm Creek, from which an Elm brs. N.64, W.13 vs., another brs. N.71, W.16 vs. Thence up Elm Creek, as a boundary line, until it reaches a point 20 vs. south, of the stake in the road from which a small Elm brs. south 15°, East 5 vs. Thence south 120 vs. to a pile of stone at the foot of a rock ridge, from which a P.O. brs. south 25 varas. Thence S.45, E. along the foot of said Rockey Ridge, 170 varas to a large rock. Thence S.30, E. 50 varas, to the extreme point of said rock ridge. Thence S.10, W.500 varas, crosses a rocky hollow, 560 varas, to a stone mound set in the south boundary line of said Reis sur. from which a P.O. brs. N. 88, E.10 va., and another brs. south 3 vs. Thence east to the place of beginning, containing 189 acres, more or less.

To have and to hold to him, the said S.E. Blevins, his heirs and assigns forever, with all the improvements, hereditaments, appurtenances, thereto belonging incident or appertaining, and we hereby bind ourselves, our heirs and assigns to forever warrant and defend the title to the said tract of land, to him, the Blevins, his heirs and assigns forever against the claim or claims of all persons who-soever claiming or to claim the same or any part thereof.

In testimony whereof, we hereunto sign our names this 13th. day of November, A.D., 1878.

his
Wade ^x H. Blevins (L.S.)
mark
Louisa J. Blevins (L.S.)

THE STATE OF TEXAS
COUNTY OF SAN SABA

Before me, the undersigned Authority,

this day personally came W.H. Blevins, to me well known, and in my presence signed the above and foregoing instrument of writing, and declared that he had done so for the purposes and considerations therein stated, and set forth. Also at the same time personally came Louisa J. Blevins, wife of said Blevins, to me well known, and after having the above and foregoing instrument of writing read and explained to her, signed the same, and after being by me examined separate and apart from her said husband, declared the same to be her own act and deed, that she understood the instrument of writing, and wished not to retract the said Deed.

Witness my hand and the impress of my official seal, at office in San Saba Co., this Nov. 13th, 1878. J. Frazier Brown N.P.S.S.Co.
Filed for record at 6 o'clock P.M., July 2nd., 1880 and recorded September 29th., 1880 at 9 o'clock A.M. J.N. Gauny, C.C.C.S.S.Co.
by J.W. Thomas, Dpty.

Marriage Record

0 - - - - - 0

MRS JENNIE C ANDERSON

TO AFFIDAVIT OF HEIRSHIP

HEIRS OF Wm. JENNINGS
Dec'd.

THE STATE OF TEXAS,
COUNTY OF WILLIAMSON.

(Deed Book 295, page 70 & 71 showing Louisa J.,
wife of W. H. Blevins, and daughter of William.)

BEFORE ME, the undersigned Notary Public in and for Williamson County, Texas, on this day personally appeared Mrs Jennie C Anderson, known to me to be a credible person, and being duly sworn by me on her oath states: I am well acquainted with the history and title of a tract of 150 acres, more or less, on the L P Dyches League, Abstract No 171, North West of Georgetown, which Mrs Ida Anderson et al, heirs of A L Anderson, deceased, have conveyed to C H Wade by deed dated August 27, 1938. This is the remainder of the East Half of a tract of 596½ acres on said survey, which my husband, S G Anderson, now deceased together with his brother, Alfred L Anderson bought from the heirs of Wm Jennings by deeds which are of record in Williamson County.

Wm. Jennings was my grandfather, I being a daughter of Angeline T Shell, who was a daughter of Wm. Jennings. Wm. Jennings and his wife, Elizabeth were each married only the one time and were never separated nor divorced. They had eight children, only, whose names are as follows:

William T Jennings, whose wife was Laura Jennings. Richard S Jennings, whose wife was Mary Jennings. Louisa J Blevins, whose husband was William H Blevins. Catherine T Shults, whose husband was M H Shults. Margaret Ann Shults, whose husband was F M Shults. Angeline T Shell, whose husband was John Shell. Mabery Jennings; Verlinder Gooch, whose husband was Tom Gooch.

Wm. Jennings died on or about the year 18__, leaving his wife, Elizabeth Jennie and the above named children as his only surviving heirs.

IN TESTIMONY WHEREOF, Witness my hand this 8 day of September, A D 1938.

Mrs Jennie C Anderson.

SWORN TO AND SUBSCRIBED before me, on this 8 day of September, A D 1938.

(L S)

Gus F Jacob, Notary Public in and for
Williamson County, Texas.

THE STATE OF TEXAS,
COUNTY OF WILLIAMSON.

Before me, the undersigned authority, on this day personally appeared Mrs Jennie C Anderson, a feme sole, known to me to be the person whose name is subscribed to the foregoing instrument, and acknowledged to me that she executed the same for the purposes and consideration therein expressed.

Given under my hand and seal of office, on this 8 day of September, A D 1938.

(L S)

Gus F Jacob, Notary Public in and
Williamson County, Texas.

Filed for record Nov 22, 1938, at 2:20 o'clock P M.
Recorded Nov 23, 1938, at 1:20 o'clock P M.

Elizabeth Garner
Deputy.

D L Noble, Clerk, County Court,
Williamson County, Texas.

0 - - - - - 0

Marriage Record.

This is to certify that William Jennings



I, personally, talked with descendant, Lloyd Spangy, who lived near this cemetery. He told me that Wade & Lize Blevins lived near his family at the time of each of their deaths, and he knew where they were buried, and that they did not want their names on grave markers. Lloyd Spangy was a grandson of Wade & Lize. Son of Mary Catherine. Vullie Terrell

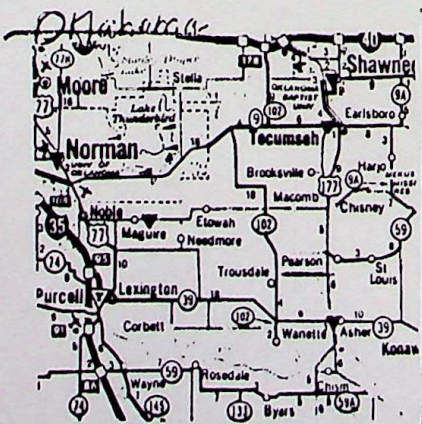

Location of Oak Grove Cemetery - 1 mile south of Pearson on old hwy. then 1/2 mile east at old Methodist Church.

Big Tree

NORTH

- | | | | | | | |
|---|---|---|---|---|---|---|
| 7 | 6 | 5 | 4 | 3 | 2 | 1 |
|---|---|---|---|---|---|---|

- Grave #1: James Ira Cravey - engraved marker
- " #2: Wade H. "Buck" Blevins
- " #3: William Jennings Blevins (infant)
- " #4: Eliza "Liza/Louisa" Blevins
- " #5: Allie Blevins Cravey
- " #6: Ida Blevins Searcy
- " #7 & 8: Ida's stillborn twin sons

(Suite)

All these graves are marked with plain small concrete stones with no lettering, except the stone for James Ira Cravey, died March 1938 - stone flat on ground.

Marriage Record.

This is to certify that William Jennings
and Elizabeth Hopper was lawfully
married on 9th of March 1828 in
Lafayette County Mo by me

Parker Smith

Minister of the gospel

State of Missouri

Lafayette County

Filed March 12th 1828

and on same day and year
aforesaid duly recorded in my
office in book A page 70.

Young Ewing recorder
of Lafayette Co

Gen. 4

MRS JENNIE C ANDERSON

TO AFFIDAVIT OF HEIRSHIP

HEIRS OF Wm. JENNINGS
Dec'd.

THE STATE OF TEXAS,
COUNTY OF WILLIAMSON.

BEFORE ME, the undersigned Notary Public in and for Williamson County, Texas, on this day personally appeared Mrs Jennie C Anderson, known to me to be a credible person, and being duly sworn by me on her oath states: I am well acquainted with the history and title of a tract of 150 acres, more or less, on the L P Dyches League, Abstract No 171, North West of Georgetown, which Mrs Ida Anderson et al, heirs of A L Anderson, deceased, have conveyed to C H Wade by deed dated August 27, 1938. This is the remainder of the East Half of a tract of 596 1/2 acres on said survey, which my husband, S G Anderson, now deceased, together with his brother, Alfred L Anderson bought from the heirs of Wm Jennings by deeds which are of record in Williamson County.

Wm. Jennings was my grandfather, I being a daughter of Angeline T Shell, who was a daughter of Wm. Jennings. Wm. Jennings and his wife, Elizabeth were each married only the one time and were never separated nor divorced. They had eight children, only, whose names are as follows:

William T Jennings, whose wife was Laura Jennings. Richard S Jennings, whose wife was Mary Jennings. Louisa J Blevins, whose husband was ^{should be Wade} William H Blevins. Catherine T Shults, whose husband was M H Shults. Margaret Ann Shults, whose husband was F M Shults. Angeline T Shell, whose husband was John Shell. Mabery Jennings; Verlinder Gooch, whose husband was Tom Gooch.

Wm. Jennings died on or about the year 18__, leaving his wife, Elizabeth Jennings to the above named children as his only surviving heirs.

IN TESTIMONY WHEREOF, Witness my hand this 8 day of September, A D 1938.

Mrs Jennie C Anderson.

SWORN TO AND SUBSCRIBED before me, on this 8 day of September, A D 1938.

(L S)

Gus F Jacob, Notary Public in and for Williamson County, Texas.

THE STATE OF TEXAS,
COUNTY OF WILLIAMSON.

Before me, the undersigned authority, on this day personally appeared Mrs Jennie C Anderson, a feme sole, known to me to be the person whose name is subscribed to the foregoing instrument, and acknowledged to me that she executed the same for the purposes and consideration therein expressed.

Given under my hand and seal of office, on this 8 day of September, A D 1938.

(L S)

Gus F Jacob, Notary Public in and for Williamson County, Texas.

Filed for record Nov 22, 1938, at 2:20 o'clock P M.
Recorded Nov 23, 1938, at 1:20 o'clock P M.

Elizabeth [Signature]

D L Noble, Clerk, County Court, Williamson County, Texas.

William Jennings
 born Aug. 25, 1779 (should be 1799)
 died Mar. 5, 1866
 on top "At rest"
 "His many virtues form the
 noblest monument to his memory."
 (One of two oldest marked graves
 in this cemetery-other is Mary
 Anderson died 1866.)



Sand Hill Cemetery
 Bend, Lampases Co., Texas
Waters Creek Cemetery
 Llano County Texas



Elizabeth (Hopper) Jennings
 27 May 1911-13 June 1895
 "Call not back the dear departed
 Anchored safe where storms are o'er
 Soon to meet and part no more."

1840 CENSUS OF THE UNITED STATES

Page 156 Line 30

LaFayette County MISSOURI

Place of Enumeration:

Page	Name of Head of Family	Free White Males											Free White Females											Slaves	Free Colored	Foreigners not naturalized				
		Under 5	5-10	10-15	15-20	20-30	30-40	40-50	50-60	60-70	70-80	80-90	90-100	Over 100	Under 5	5-10	10-15	15-20	20-30	30-40	40-50	50-60	60-70				70-80	80-90	90-100	Over 100
156	JENNINGS, William	1	1				1							1	2		1		1									4		

1830 CENSUS OF THE UNITED STATES

LAFAYETTE COUNTY MISSOURI

Place of Enumeration:

Page	Name of Head of Family	Free White Males											Free White Females											Slaves	Free Colored	Foreigners not naturalized				
		Under 5	5-10	10-15	15-20	20-30	30-40	40-50	50-60	60-70	70-80	80-90	90-100	Over 100	Under 5	5-10	10-15	15-20	20-30	30-40	40-50	50-60	60-70				70-80	80-90	90-100	Over 100
258	JENNINGS, WILLIAM	1					1										1											2		

1860 CENSUS OF THE UNITED STATES

10 July 1860 P.O. San Saba

San Saba County, TEXAS

Place of Enumeration:

Page	Dwelling No.	Family No.	Names	Age	Sex	Color	Occupation, etc.	Value - Real Estate	Value - Personal Property	Birthplace	Married in yr.	School in year	Can't Read or Write	Enumeration
2	2		Jennings, William	71	m	w	Farmer	\$1000	8000	S.C.				10.
			, Elizabeth H.	50	f	w	Keeping Hse.			Ind.				
			, Eliza	15	f	w				Mo.				
			, Thomas	12	m	w				"				
			, Catherine	10	f	w				Texas				
3	3		Jennings, Stramkey	24	m	w	Stock Raiser	\$975		Mo.				
			, Mary	21	f	w	Keeping Hse.			Ark.				
			, Luther	8/12	m	w				Tex.				
1	1		Gooch, Thomas	34	m	w	Stock Raiser	\$1530		Mo.				
			, Verlinda	27	f	w	Keeping Hse.			"				
			, Mary	7	f	w				Tex.				
			, Henry	4	m	w				"				
			, Wiley	2	m	w				"				
			, George	11/12	m	w				"				

1850 CENSUS OF THE UNITED STATES

District 46
1 Nov. 1850

Lafayette County

MISSOURI

Place of Enumeration:

Page	Dwelling No.	Family No.	Names	Age	Sex	Color	Occupation, etc.	Value - Real Estate	Value - Personal Property	Birthplace	Married in yr.	School in year	Can't Read or Write	Enumeration
173	366		JENNINGS, WILLIAM	47	m	w	Farmer	\$3000		S.C.				
			" , ELIZABETH	39	f	w				Ind.				
			" , Mayberry	21	m	w				Mo.				
			" , Verlinda	18	f	w				"				
			" , Stramkie	15	m	w				"				
			" , Margaret	8	f	w				"				
			" , ELIZA	6	f	w				"				
			" , John	3	m	w				"				

Williams, Father

Mo. 1885

1880 CENSUS OF THE UNITED STATES

11 June 1880 Prec.13

SAN SABA COUNTY

TEXAS

Place of Enumeration:

Page	Dwelling No.	Family No.	Names	Color	Sex	Age prior to June 1st	Month of birth if born in census yr.	Relationship to head of house	Single	Married	Widowed	Divorced	Married in census year	Occupation	Miscellaneous Information	Cannot read or write	Place of birth	Place of birth of father	Place of birth of mother
450	83	83	Shutts, Houston	w	m	34		head	x					Stockraiser			AR	--	--
			" , Catherine	w	f	28		wife	x					Keeping house			TX	SC	IN
			" , Annie B.	w	f	8		dau	x								TX	AR	TX
			" , Charles	w	m	5		son	x								"	"	"
			" , James	w	m	2		"	x								"	"	"
			JENNINGS, Eliza	w	f	67		no/law		x							IN	NC	NC
"	81	81	Jennings, Rich'd	w	m	44		head	x					Stockraiser			MO	SC	IN
			" , Mary W.	w	f	41		wife	x					Keeping house			AR	--	KY
			" , Luther	w	m	20		son	x								TX	MO	AR
			" , William F.	w	m	13		"	x								"	"	"
			" , Joseph	w	m	7		"	x								"	"	"
"	86	86	Blevens, Armstead	w	m	34		head	x					Farmer			AR	TN	TN
			" , Lurinda F.	w	f	30		wife	x					Keeping house			TN	TN	TN
			" , John	w	m	13		son	x								TX	TX	"
			" , Andrew J.	w	m	10		"	x								"	"	"
			" , Leona M.	w	f	9		dau	x								"	"	"
			" , Riley	w	m	6		son	x								"	"	"
			" , Polk	w	m	3		"	x								"	"	"
			" , Baby	w	m	1		"	x								"	"	"
"	87	87	Blevens, Andrew J.	w	m	68		head	x					Farmer			TN	KY	--
			" , Susanna	w	f	60		wife	x					Keeping house			AL	AL	VA
			" , Martin	w	m	22		son	x								TX	TN	AL
			" , Anna	w	f	17		d/law	x								"	--	TN
			" , Arizona	w	f	1		gr/dau	x								"	TX	TX

from SOME JENNINGSN ANCESTORS THEIR DESCENDANTS
AND ALLIED FAMILIES by Jennings Bland Pope
(Brown Library in Burnet has book)

50

Generation V (1802-1867)

Jennings (D-Bk 36 p 286). On 20 Jan 1905 the wife sold her third to s W R Jennings (D-Bk 42 p 1).

- (25) Illiteracy shown by various grantor deeds and by these census returns: Harrison 60; Fleming 50 80; James W 60 70; John M 80; Martin 60 80.
- (26) Most JCo land was acquired by treaty 2 June 1825 according to p 403 Encyclopedia of the History of Missouri Vol III pub by the Southern History Company St Louis 1901.
- (27) Handy Book for Genealogists ed by George B. Everton Sr, The Everton Publishers Inc P O Box 368 Logan UT 84321. This book is indispensable to the searcher. B Co was created 5 Feb 1852 and organized 7 Aug 1854 per The Handbook of Texas ed Walter Prescott Webb The Texas State Historical Society 1952.
- (28) Willie Ming is believed s of Alexander C Ming and Margaret L _____ described in newspaper article, "Grandma Ming Walked to Texas" published in Bertram Enterprise in 1932 republished in Burnet Bulletin 5 Feb 1976. Other ch of Alexander and Margaret: Mrs Maggie (Ming) Powers, Austin TX; Mrs Jennie (Ming) Sylvester, Stephenville TX; Elizabeth (Ming) Jennings w of William R Jennings s of Wm E Jennings s (V) John. After d of Martha C Jennings, Willie m Lucy Wilson c1912.
- (29) This may be the owner of the JLW brand, regis n 5126, BCo brand Record p 68 registered 15 July 1890.
- (30) History of Missouri Vol I by David D March pub by Lewis Historical Publishing Company NY and West Palm Beach 1967 pp 567-8. Also Encyclopedia of the History of Missouri p 406.
- (31) (V) John's nephew, John Jennings of GCo, is the subject of biographical sketch that identifies (V) John's bro James as well as (VI) John. To quote from p 453 of Biographical Souvenir of the State of Texas pub by F A Batley & Company Chi 1889:

John Jennings...of Grayson County, was born in Wilson county, Tennessee, August 11, 1814. He is the son of James and Patsey (Rutland) Jennings. His father, who was the son of John Jennings, was a native of South Carolina, and removed to Grayson county, in 1816...died June 26, 1866....

When Mr. Jennings was but ten years old he removed to Fayette (means _____te) county, Missouri, and year later to Jackson county....In...1836 led to Miss Myra Hopper....

ings removed to Grayson county...1847, and has since resided near . (Parenthetical explanation provided.)

ed Jennings mentioned in Illustrated History of Grayson County, Texas: 842; J W b MO 1836; Mrs N b Christian Co KY 1842; Virginia b TX 1854; ay 1860 Catherine Malico; Wm b GCo 1854; m 1886 Mary Rodgers.

51

Generation VI (c1761-)

John Jennings

South Carolina

1. (VI) John Jennings is named in two biographical sketches, one published in 1889 (1); the other, in 1893 (2). Additionally, his approx b date is indicated as c1761, his Revolutionary War service is mentioned, and the migration route of his s William (bro of (V) John) is stated to be FCo GA TN LCo. See 1893 quotation in Note 3, Gen 7: It states that (VI) John's s William was raised in FCo, indicating departure from SC did not occur until several yrs after William's b (which was prob 1799, considering info in 30 40 50 LCo). The 1889 quotation in Note 31, Gen V identifies (VI) John and his s James and places James in SC at b and in WCo c1813, in LCo c 1824, JCo c1825 and in GCo 1847 (he was there in SC-- see Note 10, Gen V). These mentions in secondary sources are the only definite clues found to date re (VI) John. Efforts to identify him in census, land, and probate records have failed, to date, largely because there were so many people using the same name, John Jennings.

There is no assurance that James Jennings b 1788 and William Jennings b 1799 are full bro of (V) John, although they are treated as such in this volume. They were in the right places at the right times to be bro of (V) John, but they could just as well be half-brothers, uncles, or cousins.

For (VI) John to have been 14 at start of Revolution c1775 indicates he was b c1761. Thus, at b of (V) John in 1802, (VI) John would be 41, so (V) John's mo could be 1/w 2/w 3/w of (VI) John. Further, if (VII) _____ Jennings was b c1735 he was 40 at start of Revolution, thus was doubtless involved, too--nearly everybody was, on one side or the other. SC was one of most prized of Britain's American colonies and there was much bitter fighting there. Revolutionary govt lacked means to pay for services and supplies during war, so, after war, certificates of indebtedness (indents) were issued for claims that were audited and found valid. (South Carolina, a Short History 1520-1948 by David Duncan Wallace U of SC Press Columbia 1951 p 333.) Seventeen such indents were issued to "John Jennings". (SC Archives.) But which John Jennings? What part of state? Only one identifies Camden District which included FCo among other co. Examination of DAR Patriot Index and 3 supplements shows no desc of (VI) John has been admitted to DAR membership based on his patriotic service.

Heads of Families - First Census of the United States - 1790 - South Carolina Govt Print Office 1908 shows that while there were seven Jennings heads of hh in Camden Dist SC (3 Johns, George, Henry, Robert, and T), only two Jennings were in FCo area of Camden Dist: John and Robert. The name "Robert" was not carried on in this branch of fam, but this John could be (VI) John, or (VII) John with (VI)

William's father
Gen 4 & 5

(Brown Library in Burnet has book)

from SOME JENNINGS ANCESTORS
THEIR DESCENDANTS AND ALLIED FAMILIES
by Jennings Bland Pope

52

Generation VI (c1761-___)

John included in the hh (members of hh not listed by name until 50). In the hh, including the head, there were: 3 free white males 16 and over; 3 free white males under 16; and 2 free white females. It must be remembered that there is no reason to believe that early SC census records were complete. Quite the opposite.

Comparison of 1790 and 1800 censuses for FCo shows two (m) left the hh during that decade. They were over 16 and toward 1800 were at least 26. Also, a (m) under 26 left. No (f) left during the decade, indicating it was an elderly fam. The fam was gone from FCo by 1810. Some may have gone to Edgefield Co, which also picked up more Jennings than are likely to have come from FCo (if the censuses were complete which they prob were not).

In 1800 FCo there was a John Jennings b before 1756 who could be the same as the John Ginning Sr in Edgefield Co SC 1810 census b before 1766. Next door in 1810 was a John Ginning Jr b between 1766 and 1784. Both were gone by 1820. No clue has been found proving or disproving a connection with them.

It is possible that (VI) John mov from FCo to Edgefield Co c1804. Almost certainly some John Jennings and w Mary did, and sold FCo land while liv in Edgefield Co (FCo D-Bk Q p 81 21 July 1804).

Georgia

Some time between 1802 and 1813, and prob c1805, the fam mov from SC to GA.

After Revolution, GA was beset for two decades with gigantic land speculations and frauds as well as with controversy in persuading federal govt to force Indians out of lands the state claimed. State was opened to white settlement in series of treaties with Indians. By 1803 the state saw need for granting land in small tracts, to attract settlers. Two systems were used but each resulted in family-size holdings rather than huge tracts: Head-right system involving some cost increasing as size of tract increased, and lottery system. Lure of this cheap land drew (VI) John into GA. (Georgia, a Short History by E Merton Coulter, Chapel Hill U of NC Press 1960.)

Prob several years between say 1805 and 1813 were spent by the fam in GA. See Note 3, Gen V. Location in GA not known but presumed to have been eastern GA considering dates Indians ceded lands as illustrated in The American Heritage Pictorial Atlas of United States History 1966 pp 119 and 143. Little is known of fam stay in GA. Biographical sketch cited in Note 3, Gen V merely mentions the state. Possible clues as to counties to search in GA contained in Beatrice Doughtie's book have not been pursued.

Tennessee

Exact time the fam entered TN is not known, but was prob c15-17 yr after TN became a state in 1796. Certainly it was between 1802 and 1821 (b and m dates of (V) John).

Generation VI (c1761-___)

53

It was prob about time of War of 1812. Prob by 1813 the fam was in WCo: (V) John's bro James m TN girl and had ch in WCo 1814 per 1889 biographical sketch cited in Note 31, Gen V. Prob (V) John and (VI) John were there at the same time. (VI) John's estate settlement has been sought in that area without success. One complicating factor is knowledge from Beatrice Doughtie's book that there was another Jennings branch in WCo at same time.

WCo is in Central Basin in middle TN E of Nashville and S of Cumberland R. By 1806, this area had been acquired from Indians by treaties, and immigrants poured in. From TN entry to Union in 1796 until 1818 and to lesser extent until 1825, land-titles were confused by conflicting claims by: (1) U S (2) holders of NC-issued warrants (3) TN-grantees (4) squatters. After 1806 price was \$2 per a. The fam was in area of good land, but with title problems, and land speculation led Panic of 1819. (Tennessee, a Short History by Stanley J Folmsbee et al U of TN Press Knoxville 1969.) There were several "John Jennings" grantee deeds in WCo that may have involved this branch of fam (either (V) John or (VI) John):

16 Feb 1816 acreage ns, witnesses Jacob R Jennings and Joel Jennings (Roll 8 D-Pk H p 320 TN St Lib).

3 Dec 1821 127a (Roll 8 D-Pk I p 295 TN St Lib).

26 Jan 1822 32a witness ___ Harris (Roll 8 D-Pk I p 307 TN St Lib). (Harris is (V) Sarah's maiden name.)

The 20 lists two John Jennings in TN: One in Sumner Co (near WCo) was over 45 with 5 ch under 10. This might be (VI) John.

(VI) John's s (?) John m 1821 and mov MO by 1823, but census searches in MO indicate that (VI) John prob did not get that far along the migration trail.

Ch

2 James Jennings b 1788.

3 William Jennings b 1790.

4 (V) John Jennings b 23 June 1802. See Gen V.
5-10 Numbers reserved.

2. James Jennings b 1790 (1) SC d 26 June 1866 GCo m prob TN Martha Rutland called "Patsy" b 1806 NC dau of Blake Rutland. Mov to LCo c1824 then JCo c1825, GCo 1846.

Ch

11 John Jennings b 11 Aug 1814.

12 Milliard Jennings b 1816.

13 Valeria Jennings.

14 Eliza Jennings.

15 Evaline Jennings.

16 Thomas Jennings b 1833 MO m 31 Mar 1853 Elizabeth dau John Hendrix.

Elizabeth Hopper
Jennings
Parents

1850 CENSUS OF THE UNITED STATES

Gen 5

Lafayette County Clay twp. MISSOURI

Place of Enumeration:

Page	Dwelling No.	Family No.	Names	Age	Sex	Color	Occupation, etc.	Value - Real Estate	Value - Personal Property	Birthplace	Married in yr.	School in year	Can't Read or Write	Enumeration Date
256	#794		HOPPER, Thomas	84	m	w	Farmer	\$7000		GA			x	
			, Rebecca	82	f	w				NC			x	
			, Thomas	35	m	w				IN				
			, Jane	26	f	w				NC				

1850 CENSUS OF THE UNITED STATES

Another source of info is the 8 Jan 1934 letter from Thonotosassa, FL by "M.E.J." stating, "I am a daughter of John Jennings, and Miry (means Elmira--JBP) Jennings, her father was Thomas Hopper her mother was Becky Gray Hopper.... My grandfather's name was James Jennings, grandmother's name was Patsy Rutland Jennings, they were married in Virginia (I doubt this---JBP). My grandfather had a brother named Jack and one named William and one named Allen, I think they all moved from Virginia to Tennessee and from there to Mo. Then all except Allen to Texas. My grandfather's brother William married Betsy Hopper my mother's sister, Uncle William and Uncle Jack moved to South West Texas. My grandfather settled near what was afterwards Sherman, Texas. My father moved from Missouri in 1847 and settled 9 miles north of Sherman, Texas. My grandfather had a sister named Polly Jennings who married William Jones of Bonham, Texas. They had several children: Louisa never married. Mandanie and Milbury married John O. and Brice Austin. The present John D. is a son of John O. Austin and Mandane Jones Austin...."

I Thomas Hopper of the County of Lafayette and State, of Missouri being of sound mind but feeble in body and considering the uncertainty of mortal life do make and constitute this my last will and testament revoking thereby all former wills.

1st It is my will and desire that all my funeral expenses and Just debts be paid.

2nd It is my will and desire that my beloved wife Rebecca Hopper shall have the farm on which I now live with all the appurtenances belonging to the same and all stock of every description and all household and Kitchen furniture, my two Negroes namely a girl named Lucy and a boy named John also the sum of two hundred dollars in cash during her natural life.

3rd It is my will and desire that my son Thomas Hopper remain on the farm during the life of my wife.

4 It is my will and desire that my son Thomas receive from my Executor after my death the sum of five hundred dollars and the negro boy John after the death of my wife, provided the said Thomas will relinquish his right title and interest to the following described real estate viz the Southwest quarter of the Northwest quarter of section No. One (1) Township forty nine (49) and Range twenty eight (28) containing thirty nine 34/100 acres and it is my further will and desire that if my said son Thomas should die without living issue that the whole amount of the above named legacy shall return to and make part of my estate.

5th It is my will and desire that after the death of my wife that Hanrah McClure shall have my negro Girl Lucy and her increase if there should be any.

I have already given to the legatees of my son William Hopper deceased their full share of my estate forever except his son Ari to whom I will and bequeath the sum fifty dollars.

I have already given to my son Charles his portion of my estate during the life of my wife.

I have already given to my daughter Rebecca Peterson her portion of my estate during the life of my wife.

I have already given to my daughter Almy Jennings her full portion of my estate forever.

6 I will and bequeath to my grand daughter Eveline Johnson to be paid her after my death the sum of fifty Dollars.

7 I will and bequeath to the children of my daughter Lydia Killion deceased the sum of five hundred Dollars to be equally divided amongst them except Mary Case. I have given her her portion.

I have already given my daughter Elizabeth Jennings her portion until after the death of my wife.

8 I will and bequeath to my daughters Sally Young and Polly Hitchcock each the sum of three hundred dollars.

9th I will and bequeath to my daughter Elizabeth

Jennings the sum of three hundred Dollars to be paid her after the death of my wife.

10th It is my will and desire that my executor shall pay the legacies left to my wife, my son Thomas, my daughters Polly Hitchcock and Sally Young in the order here named out of the first monies coming to his hands.

11th It is my will and desire that my executor shall sell all my land at private sale without dividing the same and that he sell the personal estate at public sale.

12 It is my will that so soon as my executor collects all money due my estate for land and other property, he shall first deduct the expencis of administration, and then divide the balance equally between the following named Children viz Charles Hopper, Rebecca Peterson, Kesiah Hitchcock, Hanna McClure ad Thomas Hopper. And I now appoint my friend and Neighbour William S Evans my executor of this my last will and testament. In testimony whereof I have hereunto set my hand and affixed my seal this seventh day of June in the year of our Lord One thousand eight hundred and fifty one.

his Seal

Witness
Gideon Flournoy
Richard Leo
Jos Talball

Thomas X Hopper
mark

Filed 1st Jany 1857 and located in Box 101, Lafayette County Courthouse.

9 Jan 1854, Wm. G. Evans resigned as executor and Stephen G. Wentworth appointed administrator de bonis non.

FAMILY WORK SHEET

[]

FULL NAME OF HUSBAND *✓* BILLY ROY TERRELL ID# _____

Day/Month/Year Address — City, Precinct, District, County, Territory, State, Province, Country

Birth	9 Nov 1926	Elmore City	Garvin	Oklahoma
Marriage	24 Dec 1950	Wichita Falls	Wichita Falls	Texas
Death				

Date Burial/Cemetery/Location _____

Husband's Other Spouse(s) none

Occupation Ret. Chevron Oil Co. Church Methodist

Remarks _____

Husband's Father Roy Mannie Terrell Born: 28 Apr 1903 OK Died: 19 Jan 1968 OK

Husband's Mother Della Irene Shortes Born: 30 Jul 1907 TX Died: 15 Jul 1987 OK

FULL MAIDEN NAME OF WIFE *✓* VALLIE MARIE BLEVINS ID# _____ *Applicant*

Day/Month/Year Address — City, Precinct, District, County, Territory, State, Province, Country

Birth	26 Sep 1931	Fox	Carter	Oklahoma
Death				

Date Burial/Cemetery/Location _____

Other Husband(s) none

Occupation Homemaker Church Methodist

Remarks _____

Wife's Father Otis Everett Blevins Born: 12 Oct 1904 OK Died: 30 Sep 1987 OK

Wife's Mother Elvie Lee Keith Born: 16 Sep 1906 AR Died:

Comments About Family _____

— Complete this form or a similar form for each generation in the application.

— This final step will expand your family history in the Early Llano History Collection.

— Make as many copies of this form as you need.

CHILDREN <small>(Full Names)</small>	BIRTH		DEATH		MARRIAGE		
	When	Where	When	Where	To Whom	When	Where
1. Michael Roy	9Aug1952	GarvinOK			Sharon Kay England (rindfuss)	26 Jul 1980	Hidalgo Co TX
2. Susan Lea	13Jul1954	GarvinOK			Michael Joseph Owens	11 Aug 1979	Comal Co TX
3. Patricia Lynn	11Sep1958	GarvinOK					
4.							
5.							
6.							
7.							

Use back of sheet for notes, references, additional comments:

FAMILY WORK SHEET

[]

FULL NAME OF HUSBAND ✓ OTIS EVERETT BLEVINS **ID#** _____

	Day/Month/Year	Address — City, Precinct, District, County, Territory, State, Province, Country		
Birth	12 Oct 1904	Healdton	Carter	Indian Terr. (OK)
Marriage	17 Aug 1924	Fox	Carter	Oklahoma
Death	30 Sep 1987	Okla. City	Oklahoma	Oklahoma
Date Burial/Cemetery/Location		Lindsay	Garvin	Oklahoma

Husband's Other Spouse(s) none

Occupation Oilfield work, Dog kennel Church Baptist

Remarks _____

Husband's Father Lee Ander Blevins 30 ^{Born:} NOV 1867 TX ^{Died:} 4 Feb 1953 OK

Husband's Mother Gillie Ann Rozzell 9 ^{Born:} Jul 1877 TX ^{Died:} 24 Feb 1910 OK

FULL MAIDEN NAME OF WIFE ✓ ELVIE LEE KEITH **ID#** _____

	Day/Month/Year	Address — City, Precinct, District, County, Territory, State, Province, Country		
Birth	16 Sep 1906	Mena	Polk	Arkansas
Death				

Date Burial/Cemetery/Location _____

Other Husband(s) none

Occupation Homemaker Church Baptist

Remarks _____

Wife's Father Robert Marvin Keith 28 ^{Born:} Aug 1878 AR ^{Died:} 30 Nov 1941 OK

Wife's Mother Mary Lillis Page 9 ^{Born:} Dec 1884 TX ^{Died:} 31 Mar 1930 OK

Comments _____

About Family _____

—
Complete this form or a similar form for each generation in the application.

—
This final step will expand your family history in the Early Llano History Collection.

—
Make as many copies of this form as you need.

CHILDREN (Full Names)	BIRTH		DEATH		MARRIAGE		
	When	Where	When	Where	To Whom	When	Where
1. Billy Bogie	17 Dec 1925	Carter OK	21 Apr 1984	Smith TX	(1) Marie Dodson	1945 Yuma AZ	(div)
					(2) Elinor Czaja	1952 Middleswx CT	
2. Baby Boy	29 May 1928	Garvin OK	same	same			
3. Jack Lee	15 May 1929	Garvin OK			Betty Jean Hill (div)	22 Aug 1954 Caddo LA	
4. Vallie Marie	26 Sep 1931	Carter OK			Billy Roy Terrell	24 Dec 1950 Wichita Falls TX	
5. Kenneth Joe	3 Mar 1934	Carter OK	18 May 1993	Garvin OK	(1) Arlene Ballard	1 Dec 1953 OK	(div)
					(2) Minnie Bell	1984 OK	
6. Buck Clinton	6 Aug 1936	Cass TX			(1) Edith --	(div)	
					(2) Nancy Lee Welshan	OK	
7. Johnie Sue	15 Jan 1944	Columbia AR			(1) Jimmie Verl Largent	11 Aug 1961	
					(2) Randy Chumley (div)	OK (div)	

Use back of sheet for notes, references, additional comments:

FAMILY WORK SHEET

[]

FULL NAME OF HUSBAND LEE ANDER BLEVINS **ID#** _____

	<small>Day/Month/Year</small>	<small>Address — City, Precinct, District, County, Territory, State, Province, Country</small>		
Birth	30 Nov 1867	Llano County Texas		
2nd Marriage	4 Jul 1894	Montague	Montague	Texas
Death	4 Feb 1953	Lindsay	Garvin	Oklahoma

Date Burial/Cemetery/Location Mt. Olive Cem. Healdton Carter Oklahoma

Husband's Other Spouse(s) 1st-G. Annie Love 22 Sep 1889 Chickasaw Nat. IT

Occupation farmer **Church** Baptist

Remarks
 After his 2nd wife died, Lee Ander married Martha Smith, who helped raise the children.
Husband's Father
 Wade H. "Buck" Blevins Born: June 1843 Died: ca 1908

Husband's Mother
 Eliza "Louisa" Jennings Born: Aug 1844 Died: ca 1935

FULL MAIDEN NAME OF WIFE GILLIE ANN ROZZELL **ID#** _____

	<small>Day/Month/Year</small>	<small>Address — City, Precinct, District, County, Territory, State, Province, Country</small>		
Birth	9 Jul 1877	Montague	Montague	Texas
Death	24 Feb 1910	Healdton	Carter	Oklahoma

Date Burial/Cemetery/Location Mt. Olive Cem. Healdton Carter Oklahoma

Other Husband(s) none

Occupation housewife & mother **Church** unknown

Remarks
Wife's Father
 Peter W. Rozzell Born: 22 Apr 1821 Died: 9 Oct 1906

Wife's Mother
 Nancy Ann Wisdom Born: Oct 1834-38 Died: 27 Aug 1915

Comments
 About Family

—

Complete this form or a similar form for each generation in the application.

—

This final step will expand your family history in the Early Llano History Collection.

—

Make as many copies of this form as you need.

by 1st wife
by 2nd wife

	CHILDREN		BIRTH		DEATH		MARRIAGE		
	<small>(Full Names)</small>		<small>When</small>	<small>Where</small>	<small>When</small>	<small>Where</small>	<small>To Whom</small>	<small>When</small>	<small>Where</small>
1.	Lillie Catherine	30 Jul 1890			1962		Jordon W. Moore	17 Oct 1909	OK
2.	William Logan	22 Apr 1895			9 Mar 1908				
3.	Ida Paralee	1 Jun 1898			7 Jun 1984		David Gordon	17 Aug 1918	Poolville Carter OK
4.	Harvey Lee	16 Jul 1903			30 Aug 1936		Arrie Bell Hunter	June 1924	Fox Carter OK
5.	Otis Everett	12 Oct 1904			30 Sep 1987		Elvie Lee Keith	17 Aug 1924	Fox Carter OK
6.	Fletcher Homer	23 Sep 1907			29 Oct 1911				
7.	Oscar Huston	24 Feb 1910			19 Aug 1963		Zelda Mae Morgan	26 Sep 1933	Graham Carter OK

Use back of sheet for notes, references, additional comments:

FAMILY WORK SHEET

[]

FULL NAME OF HUSBAND ✓ WADE H. "BUCK" BLEVINS ID# _____

	<small>Day/Month/Year</small>	<small>Address — City, Precinct, District, County, Territory, State, Province, Country</small>
Birth	Jun 1843	
Marriage	ca 1864	Arkansas
Death	ca 1908	Texas? (no record found) Oklahoma? (no record found)
Date Burial/Cemetery/Location unmarked grave Oak Grove Cemetery Pearson Pottowatomie Oklahoma		
Husband's Other Spouse(s) none		
Occupation	farmer	Church unknown
Remarks		
Husband's Father	Armstead Blevins	Born: ca 1811 Died: 14 Apr 1864
Husband's Mother	Delila Shults	Born: ca 1817 Died: last found 1880 Llano Co. TX

FULL MAIDEN NAME OF WIFE ✓ ELIZA "LOUISA" JENNINGS ID# _____

	<small>Day/Month/Year</small>	<small>Address — City, Precinct, District, County, Territory, State, Province, Country</small>
Birth	Aug 1844	Lafayette Missouri
Death	ca 1935	Oklahoma? (no record found)
Date Burial/Cemetery/Location unmarked grave Oak Grove Cemetery Pearson Pottowatomie Oklahoma		
Other Husband(s) none		
Occupation	housewife & mother	Church unknown
Remarks		
Wife's Father	William J. Jennings	Born: 25 Aug 1799 Died: 5 Mar 1866
Wife's Mother	Elizabeth Hopper	Born: 27 May 1811 Died: 13 Jun 1895
Comments About Family		

—
Complete this form or a similar form for each generation in the application.
—
This final step will expand your family history in the Early Llano History Collection.
—
Make as many copies of this form as you need.

CHILDREN (Full Names)	BIRTH		DEATH		MARRIAGE		
	When	Where	When	Where	To Whom	When	Where
1. Logan A. "logue"	Oct 1866	Texas	aft 1900	Oklahoma	Cornelia B. ---	ca 1896	Texas?
2. Lee Ander	30 Nov 1867	Llano TX	4 Feb 1953	Lindsay OK	#2 Gillie Ann Rozzell	4 Jul 1894	Montague Texas
3. "Allie" Alice	ca 1868	Llano TX		OK	Ben Cravy		
4. Mary "Kate" Catherine	ca 1870	Llano TX	23 Jan 1943	OK	#1 Will Club #2 Henry J. Spaugy		
5. May	ca 1871	Llano TX		?	W. B. Craft?? 28 May 1898 Collin Co TX (this may not be ours)		
6. "Lulu" Louisa	ca 1873	Llano TX			George Woodruff		
7. Ida	ca 1875	TX			Jess Searcy		

Use back of sheet for notes, references, additional comments:

FAMILY WORK SHEET

FULL MAIDEN NAME OF WIFE - VILLIE J. JERRILL 188

CONTINUED FROM OTHER SIDE

<u>CHILDREN</u>	<u>BIRTH</u>	<u>DEATH</u>	<u>MARRIAGE</u>
8. Olly	ca 1878 TX	?	John Morrison
9. Charles Houston	26 Feb 1882 Llano Co TX	23 Dec 1970 Orange Co CA	Dollie Ann Glass 17 Nov 1908 Payne Co OK

Villie Jerrill

FULL MAIDEN NAME OF WIFE - ELIZABETH JERRILL 188

Complete this form for a final time for each generation in the application.

The last copy will appear your family history in the Early Line History Collection.

Send a copy of this form to your agent.

Birth: 12 Nov 1881 Texas

Death: 13 Jun 1970 Texas

Date Married/Community/Divorced: 1908 Llano County Texas

Other husband(s): none

Occupation: housewife & worker Church

Remarks:

Wife's Father: Thomas Jerrill ca 1840 ca 1870

Wife's Mother: Martha Jerrill ca 1840 ca 1870

Comments About Family:

<u>CHILDREN</u>	<u>BIRTH</u>	<u>DEATH</u>	<u>MARRIAGE</u>
<u>Name</u>	<u>Year</u>	<u>Year</u>	<u>Name</u> <u>Year</u> <u>Year</u>
1. "Doc" Wiley	ca 1878	ca 1910	Sarah E. Maddox 1 Nov 1876 Willsboro, Shelby, Texas
2. ...	ca 1878		John Shell
3. ...	ca 1878		Thomas Couch 11 Mar 1852 Willsboro, Shelby, Texas
4. Richard	ca 1878		May W. Smith
5. Margaret	1 Oct 1841	15 Aug 1910	Francis W. Smith Willsboro, Shelby, Texas
6. ...	Aug 1844	ca 1910	Walter H. "Doc" Jerrill ca 1860 Willsboro, Shelby, Texas
7. William	ca 1840		Anna ---

FAMILY WORK SHEET

[]

FULL NAME OF HUSBAND ✓ WILLIAM J. JENNINGS **ID#** _____

	<small>Day/Month/Year</small>	<small>Address — City, Precinct, District, County, Territory, State, Province, Country</small>
Birth	25 Aug 1799	Fairfield County South Carolina
Marriage	9 Mar 1828	Lafayette County Missouri
Death	5 Mar 1866	Texas

Date Burial/Cemetery/Location Sand Hill Cemetery Bend Lampases Texas

Husband's Other Spouse(s) none known

Occupation Farmer **Church** unknown

Remarks _____

Husband's Father John Jennings II **Born:** ca 1761 **Died:** _____

Husband's Mother _____ **Born:** _____ **Died:** _____

FULL MAIDEN NAME OF WIFE ✓ ELIZABETH HOPPER **ID#** _____

	<small>Day/Month/Year</small>	<small>Address — City, Precinct, District, County, Territory, State, Province, Country</small>
Birth	27 May 1811	Indiana
Death	13 Jun 1895	Texas

Date Burial/Cemetery/Location Waters Creek Cemetery Llano County Texas

Other Husband(s) none

Occupation housewife & mother **Church** unknown

Remarks _____

Wife's Father Thomas Hopper **Born:** ca 1766 **Died:** ca 1857

Wife's Mother Rebecca Gray **Born:** ca 1768 **Died:** aft 1857

Comments About Family _____

—
Complete this form or a similar form for each generation in the application.

—
This final step will expand your family history in the Early Llano History Collection.

—
Make as many copies of this form as you need.

CHILDREN (Full Names)	BIRTH		DEATH		MARRIAGE		
	When	Where	When	Where	To Whom	When	Where
1. "Dr. Mabe" Mabry	18 Nov 1828	LafayetteMO		Texas?	Sarah E. Huddleston	3 Nov 1856	Williamson County Texas
2. Angeline T.	ca 1830	LafayetteMO			John Shell		
3. Verlinda	ca 1832	LafayetteMO		Texas?	Thomas Gooch	31 Mar 1852	Williamson County Texas
4. Richard Stramkie	ca 1835	LafayetteMO			Mary W. Shults		(dau of Joseph Shults)
5. Margaret Ann	7 Jul 1841	LafayetteMO	12 Apr 1930	Ft. Worth TX	Francis M. Shults		(son of Joseph Shults)
6. "Louisa" Eliza	Aug 1844	LafayetteMO	ca 1935	Pott.Co.OK	Wade H. "Buck" Blevins	ca 1864	probably Llano or San Saba Co. Texas
7. William Thomas	ca 1847	LafayetteMO			Laura ---		

Use back of sheet for notes, references, additional comments:

FAMILY WORK SHEET

[]

FULL NAME OF HUSBAND ✓ WILLIAM J. JENNINGS **ID#** _____

	<small>Day/Month/Year</small>	<small>Address — City, Precinct, District, County, Territory, State, Province, Country</small>
Birth	25 Aug 1799	Fairfield County South Carolina
Marriage	9 Mar 1828	Lafayette County Missouri
Death	5 Mar 1866	Texas
Date Burial/Cemetery/Location Sand Hill Cemetery Bend Lampases Texas		
Husband's Other Spouse(s) none known		
Occupation Farmer		Church unknown
Remarks		
Husband's Father John Jennings II		Born: ca 1761 Died:
Husband's Mother		Born: Died:

FULL MAIDEN NAME OF WIFE ✓ ELIZABETH HOPPER **ID#** _____

	<small>Day/Month/Year</small>	<small>Address — City, Precinct, District, County, Territory, State, Province, Country</small>
Birth	27 May 1811	Indiana
Death	13 Jun 1895	Texas
Date Burial/Cemetery/Location Waters Creek Cemetery Llano County Texas		
Other Husband(s) none		
Occupation housewife & mother		Church unknown
Remarks		
Wife's Father Thomas Hopper		Born: ca 1766 Died: ca 1857
Wife's Mother Rebecca Gray		Born: ca 1768 Died: aft 1857
Comments About Family		

—
Complete this form or a similar form for each generation in the application.
—
This final step will expand your family history in the Early Llano History Collection.
—
Make as many copies of this form as you need.

CHILDREN (Full Names)	BIRTH		DEATH		MARRIAGE		
	When	Where	When	Where	To Whom	When	Where
1. "Dr. Mabe" Mabry	18 Nov 1828	LafayetteMO		Texas?	Sarah E. Huddleston	3 Nov 1856	Williamson County Texas
2. Angeline T.	ca 1830	LafayetteMO			John Shell		
3. Verlinda	ca 1832	LafayetteMO		Texas?	Thomas Gooch	31 Mar 1852	Williamson County Texas
4. Richard Stramkie	ca 1835	LafayetteMO			Mary W. Shults		(dau of Joseph Shults)
5. Margaret Ann	7 Jul 1841	LafayetteMO	12 Apr 1930	Ft. Worth TX	Francis M. Shults		(son of Joseph Shults)
6. "Louisa" Eliza	Aug 1844	LafayetteMO	ca 1935	Pott. Co. OK	Wade H. "Buck" Blevins	ca 1864	probably Llano or San Saba Co. Texas
7. William Thomas	ca 1847	LafayetteMO			Laura ---		

Use back of sheet for notes, references, additional comments:

FAMILY WORKSHEET

CONTINUED FROM OTHER SIDE

<u>CHILDREN</u>	<u>BIRTH</u>	<u>DEATH</u>	<u>MARRIAGE</u>
8. Catherine	Texas ca 1851		Houston Shults

Vallie Ferrell

Complete this form on a separate sheet for each person in the application.

The fee for this application is \$10.00. Make it payable to the State of Texas, Austin, Texas.

Make it your agent of the form as you see it.

FULL MAIDEN NAME OF WIFE _____

Wife's Name _____

Wife's Birth _____

Wife's Death _____

Wife's Marriage _____

Wife's Father _____

Wife's Mother _____

Common Names of children taken from 1928 letter by "M. A. J." _____

CHILDREN Name	BIRTH		DEATH		MARRIAGE		
	Year	Place	Year	Place	Year	Year	Place
1. James Joseph	1854	TX	1854	TX	1878	1878	TX
2. William	1855	TX	1855	TX	1878	1878	TX
3. Ellen	1856	TX	1856	TX	1878	1878	TX
4. John "Jackie"	1857	TX	1857	TX	1878	1878	TX
5. Mary "Polly"	1858	TX	1858	TX	1878	1878	TX
6.							
7.							

FAMILY WORK SHEET

[]

FULL NAME OF HUSBAND JOHN JENNINGS (II) ID# _____

<small>Day/Month/Year</small>	<small>Address - City, Precinct, District, County, Territory, State, Province, Country</small>	
Birth	c 1761	Camden Dist. South Carolina
Marriage	c 1797	prob. South Carolina
Death	aft 1805	probably on migration trail to Missouri
Date Burial/Cemetery/Location		Served in SC Militia Rev. War
Husband's Other Spouse(s) ??		
Occupation	Farmer	Church
Remarks Info. taken from book of Jennings Bland Pope.		
Husband's Father	John Jennings I ??	Born: Died:
Husband's Mother		Born: Died:

FULL MAIDEN NAME OF WIFE --- ID# _____

<small>Day/Month/Year</small>	<small>Address - City, Precinct, District, County, Territory, State, Province, Country</small>	
Birth		
Death		
Date Burial/Cemetery/Location		
Other Husband(s)		
Occupation		Church
Remarks		
Wife's Father		Born: Died:
Wife's Mother		Born: Died:
Comments Names of children taken from 1934 letter by "M.E.J.". About Family		

- Complete this form or a similar form for each generation in the application.
 - This final step will expand your family history in the Early Llano History Collection.
 - Make as many copies of this form as you need.

CHILDREN <small>(Full Names)</small>	BIRTH		DEATH		MARRIAGE		
	When	Where	When	Where	To Whom	When	Where
1. James Joseph	4Apr1788	SC	26Jun1866	GraysonTX	Martha Rutland	Wilson Co TN	c 1813
2. William J.	c 1799	FairfieldSC	3Mar1866	prob TX	Elizabeth Hopper	Lafayette Co LA	9 Mar 1828 (bd Bend LampasesTX)
3. Allen	c 1800	FairfieldSC	1Jun1857	Lafay.MO	Lucinda Whitsell	20 Jan 1828	Lafayette Co MO
4. John "Jackie"	23Jun1803	FairfieldSC	4Nov1867	CBurnet TX	Sarah "Sally" C. Harris	29 Aug 1821	Wilson Co TN
5. Mary "Polly"					William Jones		
6.							
7.							

Use back of sheet for notes, references, additional comments:

FAMILY WORK SHEET

[]

FULL NAME OF HUSBAND THOMAS HOPPER ID# _____

<small>Day/Month/Year</small>	<small>Address - City, Precinct, District, County, Territory, State, Province, Country</small>
Birth	c 1766 Georgia
Marriage	c 1791 North Carolina?
Death	will written 1851-filed 1857 Lafayette Co. MO
Date Burial/Cemetery/Location Hopper Burying Ground near Wellington MO	
Husband's Other Spouse(s)	
Occupation	Church
Farmer	
Remarks Info given to me by another researcher & will of	
Husband's Father	Born: Died: Thomas.
Charles Hopper	
Husband's Mother	Born: Died:

FULL MAIDEN NAME OF WIFE REBECCA GRAY ID# _____

<small>Day/Month/Year</small>	<small>Address - City, Precinct, District, County, Territory, State, Province, Country</small>
Birth	c 1768 North Carolina
Death	aft 1857 Lafayette Co. Missouri
Date Burial/Cemetery/Location Hopper Burying Ground near Wellington MO	
Other Husband(s)	
Occupation	Church
Remarks Her maiden name from 1934 letter from "M.E.J."	
Wife's Father	Born: Died:
Wife's Mother	
Born: Died:	
Comments born Burke Co. NC.	
About Family Researcher, Larry Hamilton, said the first 6 children were	

—
Complete this form or a similar form for each generation in the application.
—
This final step will expand your family history in the Early Llano History Collection.
—
Make as many copies of this form as you need.

CHILDREN (Full Names)	BIRTH		DEATH		MARRIAGE		
	When	Where	When	Where	To Whom	When	Where
1. William	c 1792	NC	bef 1851	MO	Ann ---	c 1812	Lafayette Co. MO
2. Sally	c 1794	NC			John Young		Indiana
3. Lydia Ann	11 Oct 1795	NC	MO	bef 1851	--- Killian		Indiana
4. Polly	c 1798	NC			Jesse Hitchcock	4 Jul 1821	Lafayette Co. MO
5. Charles	1 Jul 1800	NC	29 Sep 1880	CA	Rebecca A. Hopper	c 1827	Lafayette Co. MO
6. Keziah	17 Oct 1806	NC			Joshua Hitchcock	c 1828	Lafayette Co. MO
7. Hannah	1 Mar 1808	Indiana	22 Dec 1882	Missouri	1. Ch. McClure 2. John Barker	15 Aug 1824	Lafayette Co. MO

Use back of sheet for notes, references, additional comments.

Children of Thomas Hopper & Rebecca Gray continued...

- | | | | |
|--------------|---------------------------------|---------------------------|--|
| 8. Elizabeth | b 27May1811
Indiana | d 13Jun1895
Llano CoTX | m William Jennings
9 Mar 1828 LafayetteMO
Lafayette Co. MO |
| 9. Thomas | b c 1815
Indiana | d | m Jane ---
c 1844 Lafayette Co.MO |
| 10. Rebecca | b c 1818
Indiana | d (Hus. was Mormon) | m Zachariah Peterson
11 Aug 1820 Lafayette
Co. MO |
| 11. Elmira | b c 1820
Lafayette CO.
MO | d | m John Jennings
3 Jan 1836 Lafayette
Co. MO
(John was William's nephew) |

Valli Ferrell